

P

| | | | | | | | | |
|---|----|----|----|----|----|----|----|----|
| A | B | C | D | E | F | G | H | I |
| 1 | 15 | 25 | 39 | 47 | 61 | 69 | 83 | 97 |

| | | | | | | | | |
|-----|-----|-----|-----|-----|-----|-----|-----|-----|
| J | K | L | Mc | M | N | O | P | Q |
| 101 | 137 | 141 | 151 | 151 | 161 | 169 | 175 | 185 |

| | | | | | | | | |
|-----|-----|-----|-----|-----|-----|-----|-----|-----|
| R | S | T | U | V | W | X | Y | Z |
| 189 | 199 | 213 | 225 | 229 | 233 | 257 | 258 | 259 |

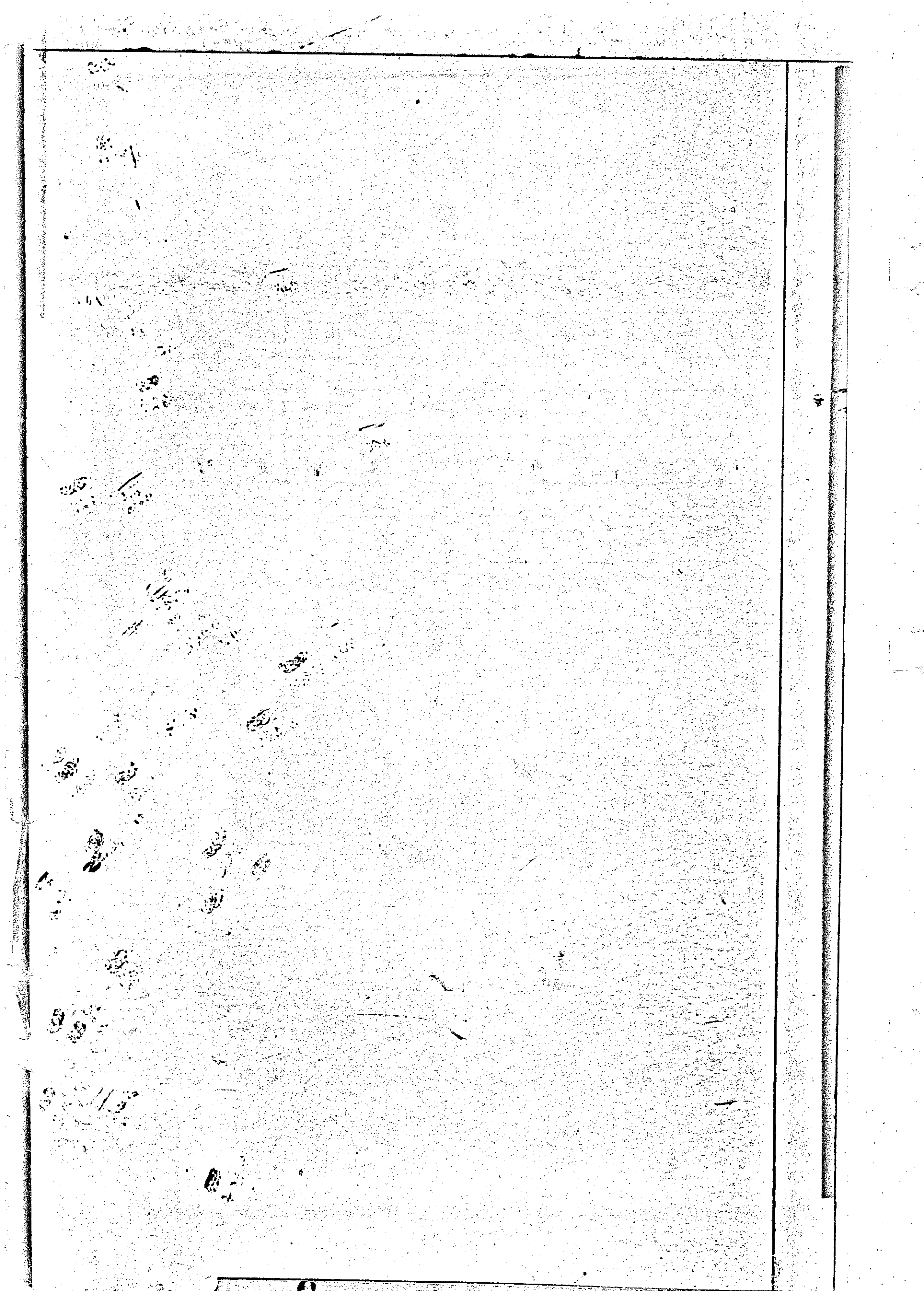

| | GRANTEE | From | GRANTOR | Book | Page |
|--------|------------|---------------|------------|-----------------|--------|
| | Phelps. | Ashael | Leonard | Houston. | 23 27 |
| | Phelps. | Ashael | Leonard | Houston. | 23 77 |
| | Phelps. | Ashael | Seth | Griffith & tal | 24 48 |
| | Phelps. | Ashael | William | Anderson. | 24 103 |
| | Rowell. | Ann B. | Joshua | Ingram. | 24 325 |
| | Phelps. | Ashael | Robert | Griffith. | 25 142 |
| | Bolk. | Alexander | Thomas | Sorden, Etus. | 25 317 |
| | Pool. | Andrew | Henry | Neill etus. | 25 402 |
| | Phelps. | Ashael | Robert | Griffith. | 26 6 |
| | Brevost. | A. M. | Thomas L. | Judge. | 35 436 |
| | Brevost. | Andrew M. | Thomas L. | Judge, Etus | 35 587 |
| | Brevost. | Andrew M. | Thomas L. | Judge, Etal. | 36 322 |
| AAD963 | Brevost. | Andrew M. | Thomas L. | Judge, Etus. | 36 372 |
| | Brevost. | Andrew M. | James B. | Collins. | 36 381 |
| | Brevost. | Andrew M. | Thomas L. | Judge, Etus | 37 129 |
| | Brevost. | Andrew M. | Thomas L. | Judge, Etus | 37 130 |
| | Brevost. | Andrew M. | John | Collins, Shff. | 38 259 |
| | Bettyjohn. | Abel D. | John S. | Dutton, Etus | 43 310 |
| | Parker. | Azariah | William | Riggen | 44 20 |
| | Pepper. | Ashbury C. | David | Pepper, Etal. | 46 299 |
| | Prettyman. | Ashbury W. | James R. | Mc. Keever etal | 49 18 |
| | Pepper. | Ashbury C. | Joshua W. | Pepper, Etus | 50 242 |
| | Pepper. | Ashbury C. | George | Harris, Etus | 51 118 |
| | Pepper. | Ashbury C. | Peter C. | Marrill, Etus | 53 534 |
| | Pepper. | Ashbury C. | Gemina | Butler, Etal | 54 150 |
| | Pepper. | Ashbury C. | Gemina | Butler, Etal | 55 207 |
| | Pepper. | Ashbury C. | William E. | Harris, Etus | 55 306 |
| | Pepper. | Ashbury C. | James | Prettyman, Etus | 56 456 |
| | Pepper. | Ashbury C. | Elias | Marshall, Etus | 57 224 |
| | Pepper. | Ashbury C. | Nancy | Larbert, Etal | 57 225 |
| | Pepper. | Ashbury C. | Gemina | Butler, Etal | 57 295 |
| | Burnell. | Annie E. Etal | William S. | Short. | 58 113 |
| | Pierson. | Ann | Robert A. | Pierson. | 58 200 |
| | Pepper. | Ashbury C. | Curtis J. | Prettyman | 58 228 |
| | Bettyjohn. | Andrew J. | Levin | Bettyjohn, Etus | 58 295 |
| | Pepper. | Ashbury C. | James | Martin. | 58 500 |
| | Pepper. | Ashbury C. | John | Collins, Etus | 62 321 |
| | Pepper. | Ashbury C. | Gemina | Butler, Etal | 62 64 |
| | Prettyman. | Aaron M. | Leah | Hickerson. | 62 142 |
| | Prettyman. | Aaron M. | Richard A. | Johnson, Etus | 62 143 |

| | GRANTEE | From | GRANTOR | Book | Page |
|------------|-----------------|--------------|-----------------|------|------|
| Pepper. | Asbury C. | Leban L. | Lyons, Etal | 63 | 241 |
| Pepper. | Asbury C. | Chalton | Smith, Etus. | 63 | 447 |
| Pepper. | Asbury C. | Leban L. | Lyons, Etal | 64 | 174 |
| Pepper. | Asbury C. | John | Burton, C.M | 64 | 186 |
| Pepper. | Asbury C. | Leban L. | Lyons, Etal | 64 | 205 |
| Pepper. | Asbury C. | Jemima | Butler. | 64 | 347 |
| Barter. | Alexander | Williams | Hitch, Etus | 65 | 181 |
| Balk | Abraham | John | Sarden. | 65 | 193 |
| Pepper. | Asbury C. | Eli B. | West | 65 | 379 |
| Parker. | Asbury W. Etal | Elijah | Hearn. | 66 | 152 |
| Pepper. | Asbury C. | Peter D. | Shockley. | 66 | 225 |
| Parker. | Asbury W. Etal | Silas J. | Truitt, Etus | 66 | 416 |
| Prettyman. | Alfred B. | Nancy | Prettyman. | 66 | 480 |
| Balk | Ann | Maudue. | Adams, Etus. | 67 | 74 |
| Prettyman | Alfred B. | John | Prettyman. | 68 | 338 |
| Pepper. | Asbury C. | Jemimah | Butler, Etal | 68 | 484 |
| Prettyman. | Aaron M. | Manaen | Short, Etal | 68 | 513 |
| Pepper. | Asbury C. | Joseph B. | Vaughan. | 69 | 19 |
| Pepper. | Asbury C. | Elijah W. | Carey, Etus | 69 | 465 |
| Pepper. | Asbury C. | Jemima | Butler, Etal | 71 | 278 |
| Briest. | Abraham, Etal | George M. | Davis, Etal | 71 | 395 |
| Pepper. | Asbury C. | David | Pepper. | 71 | 501 |
| Pepper. | Asbury C. | Mathew | Rench, Etal | 71 | 693 |
| Pettyjohn. | Ann E. Etal | Aaron | Marshall, Etus | 72 | 10 |
| Peck | Abraham, Etal | Charles | Bowlen. | 72 | 474 |
| Pepper. | Asbury C. | Jemima | Butler, Etal | 74 | 510 |
| Pepper. | Asbury C. | William E. | Prettyman, Etus | 75 | 419 |
| Pepper. | Asbury C. | Grace W. | Willen (Shff) | 77 | 483 |
| Pepper. | Asbury C. | Jemima | Butler, Etal | 78 | 198 |
| Pepper. | Asbury C. | Samuel | Lcatts, Etus | 78 | 226 |
| Pepper. | Asbury C. | Jemima | Butler, Etal | 81 | 335 |
| Pepper. | Asbury C. | Jemima | Butler, Etal | 82 | 589 |
| Parker. | Asbury W. | Benjamin | Sheppard | 83 | 34 |
| Pepper. | Alfred L. | Joshua W. | Pepper. | 83 | 372 |
| Pullen. | Alexander, Etal | Joseph B. | Sheppard, Etus | 84 | 63 |
| Pepper. | Asbury C. | Eli R. | Sharp (Shff) | 86 | 215 |
| Pettyjohn. | Ann | Harrison D. | Eastman, Etus | 87 | 185 |
| Pepper. | Alfred L. | Nathaniel W. | Pepper. | 87 | 482 |
| Phillips. | Alonzo W. | Robert A. | Ellis, Etus | 92 | 472 |
| Balk | Annie E. | Samuel J. | Martin, (adms) | 93 | 252 |

| | GRANTEE | From | GRANTOR | Book | Page |
|--------|------------|----------------|-----------------------|-------------------|-----------|
| | Phillips. | Amelia A. | Euphemia E. | Hobson, Etal | 93 299 |
| | Boole. | Alfred P. | Henry W. | Boole, Etal | 93 359 - |
| | Boole. | Alfred P. | Robert W. | Boole, Etus | 93 369 |
| | Bullen. | Alexander. | Rehoboth B.C.M. Assn. | | 94 187 |
| | Bullen. | Alexander | Martin | Herrington. | 94 246 |
| | Pepper. | Ashbury C. | William E. | Pepper, Etus | 97 577 |
| | Pepper. | Alfred P. | Thomas | Pepper. | 99 135 - |
| | Bullen. | Alexander | Samuel W. | Hammond, Etus | 99 280 |
| | Pepper. | Alfred P. | John | Hanna, Etus | 101 155 - |
| | Parker. | Ashbury W. | Emma H. | Hearn. | 101 282 ✓ |
| | Pettyjohn. | Abel J. | Thomas | Walker. | 102 223 - |
| | Paul. | Alexander | John H. | Hoffman, Etal | 104 37 |
| AAD963 | Phillips. | Azariah | Elijah | Greeney, Etus | 104 57 |
| | Phillips. | Alice B. Etal | Ransford S. | Johnston, Etal | 105 476 |
| | Bullen. | Alexander Etal | Reynear | Williams, Etus | 105 506 |
| | Phillips. | A. H. | John E. | Willey, Etus | 106 213 |
| | Prettyman. | Aralfus W. | Jonathan | Millman, Etal | 106 288 |
| | Pepper. | Alfred P. Etal | Joseph B. | Marsel | 107 282 |
| | Pepper. | Alfred P. | Wellington | Bramhall, Etus | 107 542 |
| | Pastles. | Annie Etal | Margaret L. | Pastles | 108 168 |
| | Palk. | Albert H. | Benjamin A. | Lodge. | 115 377 |
| | Paul. | Alice R. | Alphonsia W. | Small, Etal (adm) | 116 425 |
| | Palk. | Albert H. | Charles B. | Prettyman, Etus | 117 29 |
| | Beck. | Abbie A. | Samuel | Saunders, Etus | 117 346 |
| | Benuel. | Alice W. | Isaac | Conway, Etus | 117 348 |
| | Phillips. | Arthur W. | George H. | Phillips, Etus | 118 184 |
| | Bullen. | Alexander | William J. | Collins, Etus | 118 207 |
| | Palk. | Albert H. Etal | Ellen | Harmon, Etal | 120 46 |
| | Benuel. | Annie | Emory W. | Riggen | 121 69 |
| | Parker. | Albert | Levin J. | Waris, Etus | 121 189 |
| | Parker. | Albert | Elias J. | Taylor, Etus | 121 190 |
| | Phillips. | Albert H. | Samuel | Brown, Etus | 121 200 |
| | Palk. | Albert H. | Frank W. | Watson, (adm) | 122 298 |
| | Benuel. | Alice W. | Amelia | Hall. | 122 343 |
| | Phillips. | Amanda B. | Alfred L. | Burton, Etus | 123 324 |
| | Palk. | Albert H. | Samuel N. | Windsor (adm) | 125 114 |
| | Pitcher. | Adelia S. | Sarah R. | Hazzard | 125 562 |
| | Powell. | Alfred W. | Thomas J. | Waris, Etus | 127 556 |
| | Powell. | Alfred W. | Robert C. | Hall, Etus | 127 558 |
| | Palk. | Albert H. | Almiron J. | Benson, (adm) | 128 186 |

| GRANTEE | From | GRANTOR | Book | Page |
|-----------|------------|---------------------|------------------|---------|
| Phillips | Agnes E. | George M. | Butter etus | 129 2 |
| Poole | Ann S. | Thomas S. | Poole etus | 131 417 |
| Poole | Alfred N. | Ann S. | Poole | 131 419 |
| Polk | Albert H. | William H. | Haines | 132 579 |
| Pettyjohn | Abel J. | Joseph S. | Collins, etus | 133 511 |
| Purse | Arcadia C. | Joseph O. | Hawning etal | 134 551 |
| Plummer | Arthur | Daniel H. | Joseph, etus | 136 169 |
| Barker | Albert | Joseph | Barker, etus | 140 564 |
| Peniel | Annie | Thomas L. | Cannon | 141 312 |
| Polk | Albert H. | James H. | Evans (adm) | 142 443 |
| Prettyman | Anna J. | John S. | Prettyman (Jr) | 143 117 |
| Pettyjohn | Arthur | Eliza J. | Smith, etal | 143 273 |
| Pettyjohn | Arthur | George A. | Bryan etus | 143 275 |
| Prettyman | Annie J. | George J. | Naules etal | 145 185 |
| Purse | Artie | John N. | Wright | 147 186 |
| Pepper | Asbury C. | William | Marshall etus | 148 371 |
| Polk | Albert H. | Charles H. | Macklin | 148 491 |
| Pitcher | Adelia S. | David B. | Stayton etus | 149 275 |
| Bowell | Alfred W. | Elijah C. | Lynch (shff) | 153 431 |
| Bowell | Alfred W. | John W. | Jump | 154 150 |
| Prettyman | Annie K. | William J. | Baylis etus | 154 577 |
| Philips | Amanda B. | John H. | Johnson (shff) | 156 57 |
| Price | Annie E. | Willard S. | Lord etus | 156 443 |
| Pettyjohn | A.igail | Sarah E. | Wilson, etal | 156 468 |
| Pusey | Arthur H. | John S. | Pusey etus | 158 121 |
| Phillips | Amanda M. | Lemuel H. | Warrington etus | 162 15 |
| Parsons | Asher R. | Houston Berry et al | co. | 163 510 |
| Phillips | Albert H. | Martha R. | Thomison | 164 280 |
| Phillips | Alvin | George L. | Gray | 165 20 |
| Polk | Albert H. | Rachel W. M. | Laugherty | 165 135 |
| Polk | Albert H. | Isaac L. R. | Lefferts | 165 136 |
| Parsons | Albert H. | William B. | Werrickson etus | 165 182 |
| Phillips | Arthur R. | Charles M. | Hammord etus | 165 378 |
| Phillips | Amanda E. | William S. | Kinney etus | 166 186 |
| Phillips | Amanda B. | Thomas B. | Pritchett (shff) | 166 465 |
| Peterson | Andrew | Samuel H. | Messick etus | 168 243 |
| Palmer | Alfred W. | Mary H. | West, etal | 169 509 |
| Phillips | Annie K. | Shepard B. | White etus | 170 147 |
| Barker | Albert | George W. | Evans (Cwr) | 170 535 |
| Polk | Albert H. | Annie E. | Skat etal | 171 337 |

| | GRANTEE | From | GRANTOR | Book | Page |
|--------|------------|---------------------|-----------------------|----------------|-----------|
| | Palk. | Albert H. Trust | Charles E. | Atkins Etal | 171 553 |
| | Platt. | A. B. | Edward J. | Parks Etal | 172 276 ✓ |
| | Pettyjohn | A. B. J. | Edward J. | Pettyjohn | 175 314 |
| | Platt. | A. P. | M. Jeannette | Parks Etal. | 175 468 ✓ |
| | Palk. | Anthony C. | Isaac J. | Palk Etal | 176 540 |
| | Parsons. | Asher R. | Houston Perry and Co. | | 176 565 |
| | Prettyman. | Annie C. E. | Arthur H. | Smith | 177 235 |
| | Palm. | Amy M. Etal | Frank A. | Robertson Etal | 179 403 |
| | Puckham. | Amos W. | Perry A. | Puckham Etal | 180 293 |
| | Phillips. | Albert H. | Charles W. | Cullen, Trust. | 180 537 |
| | Perry. | Annie B. | John J. | Perry | 183 369 |
| | Penrod. | Amanda | W. P. | Bentley Etal | 186 225 |
| AAD963 | Pitman. | Albert C. | William A. | Benson Etal | 188 224 |
| | Palk. | Albert H. | John H. | Hammond. | 188 380 |
| | Parker. | Anna S. Etal | Franklin W. | Boynter Etal | 190 41 |
| | Palk. | Albert H. Trust | Mary P. | White | 190 364 |
| | Palk. | Albert H. | Virginia P. | Crawford Etal | 192 51 |
| | Palk. | Albert H. | Charles D. | Wright | 192 103 |
| | Pepper. | Annie K. | Margaret E. | Lynch | 192 528 |
| | Pettyjohn | Annie R. | Rowland L. | Paynter | 194 76 |
| | Phillips. | Allie M. | William N. | Melson, Etal | 194 183 |
| | Palk. | Albert H. | Colla B. | Harris | 194 476 |
| | Phillips. | Albert H. | John M. | Collins Etal | 196 589 |
| | Peniel. | Alice W. | Fredrick | Walls Etal | 197 74 |
| | Palmer. | Adolphus L. | C. Edwin | Bacon Etal | 198 240 |
| | Parker. | Albert | Robert P. | Hanis Etal | 198 364 |
| | Phillips. | Alonzo | Theodore A. | Phillips | 199 315 |
| | Palk. | Albert H. | George A. | Massey | 201 358 |
| | Perry. | Annie | James H. | Phillips | 201 472 |
| | Phillips. | Arthur D. Etal | Annie | Peniel | 202 39 |
| | Perry. | Arthur | John H. | Perry Etal | 203 98 |
| | Parker. | Alfred J. | Lanenia E. | Parker. | 203 258 |
| | Phillips. | Alvin | Nathaniel D. | Lynch Etal | 204 58 |
| | Phillips. | Alice H. Etal | Edward H. | McCabe Etal | 205 264 |
| | Pfeiffer. | Alice Anderson Etal | Henry K. | Greene | 206 23 |
| | Bowell. | Annie C. Etal | Annie E. | Adkins Etal | 206 240 |
| | Phillips. | Arthur R. | Joseph M. | Honoway (chf) | 206 503 |
| | Pepper. | Albert | William E. | Pepper Etal | 206 579 |
| | Pepper. | Albert | Ananias H. | Herrick Etal | 206 581 |
| | Phillips. | Albert H. | David E. | Boyce Etal | 207 226 |

| GRANTEE | From | GRANTOR | Book | Page |
|------------|---------------|-------------------------|-------------------|---------|
| Polk. | Albert H. | Frank Mose | Smith Etal | 207 474 |
| Powell. | Albert H. | Zadoc B. | Townsend Etal | 208 395 |
| Paswaters | Alfred. | James Henry | Paswaters Etus | 208 585 |
| Polk | Albert H. | Mary C. | Todd (adms) | 213 394 |
| Brettzman. | Alton B. | Sarah A. | Burton | 214 98 |
| - Perry. | Annie B. | John M. | Perry, Etus | 214 209 |
| Palmer. | Alfred | Robert | White, Etus | 214 266 |
| Parker. | Alfred J. | Caleb R. | Layton Etus | 216 66 |
| Palk. | Albert H. | Charles B. (Powergatty) | Tatman | 219 192 |
| Curse. | Arcada E. | Wilbur | Hitchens, Etus | 219 273 |
| Phillips. | Albert H. | William M. | Bruitt | 219 328 |
| Phillips. | Alvin. | Nathaniel J. | Lynch Etus | 221 295 |
| Parker. | Albert | Harvey A. | Parker, Etus | 223 88 |
| Paradee | Albert H. | Samuel C. | White, Etal | 223 157 |
| Parker. | Alfred J. | Alice E. | King, Etal | 224 573 |
| Pierce. | Annie E. | William M. | Pierce, Etus | 226 501 |
| Price | Agnes M. Etal | John J. | Townsend Jr. Etal | 227 425 |
| Parkinson. | Alfred J. | Emory J. | Godman, Etus | 228 113 |
| Brescott. | Alfred, Etus | John J. | Townsend Jr. Etal | 228 116 |
| Palmer. | Anna Etal | Curtis H. | Carey | 228 281 |
| Boole. | Anna J. | John W. | Marshall | 228 478 |
| Boole. | Annie J. | Com. of | Rehoboth, | 229 247 |
| Busey. | Alfred | Ella. | Coulbaine Etal | 230 129 |
| Pase. | Andrew Etal | William O. | Johnson | 230 176 |
| Pittman. | Alice E. | Pauline | Jeavons Etal | 230 357 |
| → Purnell. | Arnold | Hannah | Parsons Etal | 231 260 |
| Pendleton. | Anna B. Etal | Frederick M. | Shoulder Etus | 232 353 |
| Patten. | Annie E. | Raymond L. | Warren Etus | 232 464 |
| Parker. | Albert | George W. | Murray Etus | 232 531 |
| Powell. | Arthur H. | George H. | Hall Etus | 233 269 |
| Perry. | Annie B. | William C. | Johnson Etus | 233 301 |
| Parrish. | Anna C. Etal | Victoria W. | Mauil. | 235 273 |
| Phillips | Allie H. | Andrew J. | Lynch, trustee | 235 320 |
| Parsons. | Adolphus P. | John J. | Marris Etal | 236 449 |
| Paynter. | Anna M. Etal | Lee Roy | Smith Etus | 238 327 |
| Puckham. | Amos W. | Perry | Puckham | 239 514 |
| Parsons. | Adolphus A. | John A. | Robinson Etus | 244 252 |
| Polk. | Albert H. | Flourence M. | Richards | 245 361 |
| Palmer. | Alfred W. | Robert | Hinckley | 246 456 |
| Pyle. | Anna B. | George W. K. | Harrest, Etus | 248 216 |

| | GRANTEE | From | GRANTOR | Book | Page |
|--------|------------|---------------------|--------------------------------|------|------|
| | Pyle. | Anna B. | Home for Aged Women | 249 | 56 |
| | Parsons. | Asher R. | Harley P. White Etus | 249 | 282 |
| | Pitman. | Albert C. | Angelina M. Jones Etal | 250 | 191 |
| | Parsons | Addie D. | Herman. Buntingham Etus | 253 | 3 |
| | Phillips. | Annie Etal | Jennie A. Truston Etal | 256 | 116 |
| | Parsons. | Adolphus | William M. Hoard Etus | 258 | 493 |
| | Beigh. | Anna Elizabeth Etal | Richard B. Haupe Etus | 264 | 302 |
| | Pettyjohn. | Anna M. | Lorenzo J. Hearn | 265 | 249 |
| | Palmer. | Alice B. | Rehobath Heights Rev. Co. | 265 | 357 |
| | Poole. | Alice | Flourence A. Poole | 265 | 466 |
| | Palmer. | Alfred W. | Rehobath By the Sea Realty Co | 267 | 84 |
| | Purse. | Archie E. | Leroy B. Hurley Etal | 267 | 397 |
| AAD963 | Parker. | Allen S. Etus | George L. Long Etus | 268 | 74 |
| | Pennel. | Alice W. | James H. Phillips (draft) | 268 | 425 |
| | Parsons. | Adolphus P. Etal | Joseph R. Atkins, Etus | 270 | 572 |
| | Phillips. | Albert H. | Selby L. Lowe, Etus | 272 | 172 |
| | Phillips. | Albert H. | Cordelia J. Wright, Etal | 272 | 176 |
| | Parsons. | Asher R. | Armel A. Hudson Etus | 272 | 515 |
| | Palmer. | Anna B. Etal | Alice B. Palmer. | 273 | 142 |
| | Pettyjohn. | Amos R. | Harace J. Harmon Etus | 275 | 322 |
| | Pittman. | Alice | Allen C. Harper | 277 | 591 |
| | Pegelaw. | Annie Etal | J. Frank Short Etal | 278 | 161 |
| | Parsons. | Adolphus Etal | Halstead P. Layton Etal | 279 | 478 |
| | Pasquale. | Andrew J. | Lewis M. Price Etus | 279 | 489 |
| | Phillips. | Albert W. | Esmary R. Phillips Etus | 280 | 534 |
| | Pyle. | Anna P. | Com. of Rehobath | 283 | 597 |
| | Pugh. | Arles Ray Etus | John Marshall Etus | 284 | 97 |
| | Purse. | Artie Etal | Harry H. Purse | 284 | 304 |
| | Pastles. | Albert D. Etus | W. J. Layton trustee | 284 | 320 |
| | Pocha. | Alice Elizabeth | George E. White Etus | 288 | 165 |
| | Prettyman. | Alton B. | Nehemiah W. Bennum Etus | 289 | 1 |
| | Phillips. | Alice M. | Joseph Dodd Thompson Jr Etal | 289 | 396 |
| | Perkins. | Abbie B. Etal | Thomas J. Ricards Etal | 290 | 374 |
| | Peterson | Agda | Henry Peterson Etus | 293 | 50 |
| | Palmer | Amanda D. | Edward J. Daisey, etus | 298 | 357 |
| | Palmer | Amanda D. | Harry B. Daisey, etus | 298 | 359 |
| | Paguetta. | Alfred J. etus | William V. Benson, etal | 298 | 545 |
| | Phillips | Ada J. | Effie E. Williams, etal | 300 | 375 |
| | Peters | Ann Russell | William O. Nelson | 301 | 27 |
| | Pynter | Annie M. etal | John S. Townsend Jr. (Trustee) | 303 | 327 |

| GRANTEE | From | GRANTOR | Book | Page |
|-----------|--------------------------|---|------|------|
| Pickering | Almira, etal | William H. Betts, etuy | 304 | 292 |
| Bowell | Arthur E. etuy | Alfred R. Showell, etuy | 304 | 405 |
| Phillips | Aileen Melson, etal | Daniel H. Melson | 305 | 193 |
| Phillips | Avery W., etuy | Daniel H. Melson | 305 | 193 |
| Price | Albert, etuy | Charles W. Stuart, etuy | 305 | 530 |
| Palmer | Alice B. | Ida Mae Palmer | 307 | 104 |
| Reneel | Anna Marguerite etal | Frances Jane Waples etal | 307 | 314 |
| Pfister | August K., etuy | Clarence R. Holt | 309 | 64 |
| Pilgrim | Anna M. | Mildred A. Bradley | 311 | 417 |
| Piper | Arthur | Noah Piper, etuy | 312 | 21 |
| Peterman | Albert | Roy Peterman, etuy | 313 | 558 |
| Phillips | Assie M., etal | Joe T. Carmine, etuy | 314 | 44 |
| Pettyman | Albert H. | Andrew J. Lytle (Trustee) | 315 | 48 |
| Phillips | Alma J. S. | Madison Whiteside, etuy | 315 | 191 |
| Parsons | Adolphus ^{etal} | George F. Warrington ^(adm) | 315 | 195 |
| Parker | Assulia | Joseph B. Mitchell ^{Jr.} | 315 | 339 |
| Pettyjohn | Anna H. | George Howard Warren, etuy | 317 | 156 |
| Phillips | Anna F. | Walter S. Phillips | 318 | 47 |
| Phillips | Avery Co. | Rebecca Ballin Morgan, etal | 318 | 226 |
| Pettyman | Albert H. | Martin Janson | 320 | 161 |
| Reneel | Alice Co. | Edward J. Sutherland, ^{off.} | 320 | 458 |
| Pilgrim | Anna M. | Mildred A. Bradley | 321 | 142 |
| Phillips | Aloin, etuy | John H. Lytle, etuy | 322 | 313 |
| Phillips | Ada J. etal | John H. Lytle, etuy | 322 | 313 |
| Pack | Anna, etal | Seth M. Hudson | 324 | 228 |
| Phillips | Avery R. etal | Robert Reese Taylor, etal | 324 | 261 |
| Parsons | Adolphus ^{etal} | Carrie Heacock | 324 | 503 |
| Porter | Alcade, etuy | William W. Smith, etuy | 325 | 459 |
| Pettyman | Alton, etuy | Cent. of Lendunational | 325 | 46 |
| Phillips | Alice M. etal | Sebate H. Steink | 327 | 150 |
| Coole | Anna Priest | Garrett Taylor, Priest, ^{trustee} | 327 | 565 |
| Pettyman | Addie E. etal | Morris E. Lull, etuy | 328 | 196 |
| Pack | Anna, etal | George W. Lunnis, etuy | 328 | 424 |
| Pack | Anna, etal | Holland H. Cooper, etuy | 328 | 425 |
| Pack | Anna, etal | John M. Hudson, etuy | 329 | 185 |
| Pack | Anna, etal | Amie E. Thomas, etal | 330 | 102 |
| Smith | Addick | William O. Smith, etuy | 330 | 427 |
| Pettyman | Bergie L. etal | Margaret Katharine Joseph, ^{trustee} | 330 | 428 |
| Pettyman | Bergie L. etal | Margaret Katharine Joseph, ^{trustee} | 330 | 429 |
| Preuss | Anna Sabam | Milford Trust Co. | 330 | 533 |

| | GRANTEE | From | GRANTOR | Book | Page |
|--|------------|---------------------|---------------------------|------|------|
| | Poole | Anna Linn | William P. Hitchcock, sta | 331 | 26 |
| | Patterson | Alice S. sta | Maudie L. Messick, sta | 331 | 82 |
| | Emuel | Alice C. | Edward J. Sutherland, sta | 331 | 96 |
| | Phillips | Annie K. sta | Margaret L. Singer | 331 | 131 |
| | Conell | Adolphus H. sta | Ellen Jane Hudson, sta | 331 | 331 |
| | Payton | Alma M. sta | Charles L. Abbott, sta | 331 | 455 |
| | Palmer | Althea C. sta | Helsted C. Layton, sta | 332 | 26 |
| | Emuel | Alice C. | Poland C. Rogers, sta | 332 | 62 |
| | Pusey | Agnes M. sta | Louise A. Davis, sta | 333 | 120 |
| | Pack | Anna sta | Curran Grant Lindsey, sta | 334 | 201 |
| | Phillips | Alvin C. | Paquale Cassara, sta | 337 | 257 |
| | Phillips | Avery C. sta | John G. Hastings, sta | 337 | 260 |
| | Phillips | Adrian M. sta | John G. Hastings, sta | 337 | 260 |
| | Pack | Anna sta | Leone H. Nichols, sta | 339 | 31 |
| | Phillips | Robert H. sta | Louise C. Allen, sta | 341 | 77 |
| | Conell | Adolphus Herman | Ellen Jane Hudson, sta | 341 | 360 |
| | Phillips | Agnes M. sta | J. Fairfield Moore, sta | 342 | 57 |
| | Conwell | Albert William, jr. | Louise B. Pomeroy, sta | 342 | 329 |
| | Pettyjohns | Anna | Gatten J. Pettyjohn, sta | 345 | 6 |
| | Popper | V. Leroy, sta | Martin J. Pomeroy, sta | 345 | 149 |
| | Pettyman | Albert H. H. | H. Edward Maull, sta | 345 | 356 |
| | Palmer | Anna B. sta | Harry M. Conway, sta | 345 | 535 |
| | Pettyjohns | Amanda | Edmanuel James Brown, sta | 346 | 483 |
| | Perkins | Abbie B. | Margaret C. Danson, sta | 346 | 579 |
| | Perkins | Abbie B. | Jarvis J. Perkins | 347 | 414 |
| | Regelov | Annie C. sta | Cyrus B. Laniger, sta | 348 | 339 |
| | Phillips | Agnes | George M. Baldwin | 348 | 341 |
| | Pettyjohns | Annie H. sta | Alfred G. Rogers, sta | 350 | 39 |
| | Emuel | Anna Marguerite | Ira G. Stephens, sta | 350 | 305 |
| | Piamba | August G. sta | Henry G. Cupper, sta | 350 | 469 |
| | Pettyman | Albert H. | George A. Rust | 350 | 476 |
| | Phillips | Albert H. | Lewis Trust Co. | 352 | 88 |
| | Payton | Alma M. sta | Houston - State Co. | 352 | 164 |
| | Phillips | Avery C. | Edward H. Goe, sta | 353 | 25 |
| | Pettyman | Archie J. | Myrow Menick, sta | 354 | 515 |
| | Popper | Alfred Leroy | Harvey H. Allen, sta | 354 | 535 |
| | Poole | Ann Linn | William Paul Linn, sta | 355 | 470 |
| | Parker | Alfred J. sta | Henry G. Rogers, sta | 356 | 213 |
| | Parker | Alfred J. sta | Kelsey J. Sharp, sta | 356 | 214 |
| | Parsons | Alvin C. sta | Robert L. Jones, sta | 356 | 294 |

AAD963

| GRANTEE | From | GRANTOR | Book | Page |
|-----------|-----------------|------------------------|------|------|
| Pochee | Agnes Marie | Ellie E. Polley | 357 | 214 |
| Polite | Andrew J. | Colin McMichael | 357 | 559 |
| Pomell | Anna C. | Mary J. Wray | 358 | 255 |
| Phillips | Avery G. | Edna J. Pol | 359 | 89 |
| Pitbull | Anna B. | Anna H. Polio | 359 | 586 |
| Pearson | Albert H. | Eli L. Bratager | 361 | 66 |
| Pearson | Albert J. | Albert William Pearson | 362 | 4 |
| Palmer | Alfred Lee | Annie Palmer | 362 | 431 |
| Platt | Ednaide G. | Jeanette L. Peale | 365 | 156 |
| Palmer | Amanda J. | Larrie J. Wray | 365 | 392 |
| Phillips | Avery G. | Mina Peery | 365 | 585 |
| Phillips | Arthur M. | Mina Peery | 365 | 585 |
| Pettyjohn | Anna H. | Houston Polite Co. | 367 | 554 |
| Petrie | Antoinette | Corbett C. Wray | 367 | 560 |
| Phillips | Arthur G. | James F. Jones | 368 | 110 |
| Phillips | Avery G. | Harry E. Handy | 369 | 412 |
| Phillips | Arthur M. | Harry E. Handy | 369 | 412 |
| Paswaters | Alfred | Ralph J. Anderson | 369 | 556 |
| Pratt | Archibald G. | David L. Ferguson | 369 | 567 |
| Paswaters | Abra | Ralph L. Mull | 370 | 464 |
| Pomell | Anna C. | William C. Pomell | 370 | 590 |
| Peiper | Agnes | Cleveland S. Casine | 371 | 224 |
| Pirell | Adolphus H. | Ellen J. Hudson | 371 | 389 |
| Pettyjohn | Anna H. | Olin J. Johnson | 371 | 554 |
| Puffer | Mie C. | Florence J. Wright | 372 | 466 |
| Price | Agnes M. | Carry D. Sapp | 372 | 553 |
| Phillips | Agnes M. | Ada E. Moore | 372 | 597 |
| Parsons | Alvin D. | Edward B. Tull | 373 | 56 |
| Parrish | Annie G. | Ralph J. Baker | 373 | 90 |
| Pittard | Arthur Lee | Georgetown Trust Co. | 373 | 419 |
| Parisella | Anna C. | Clarence C. Atkinson | 373 | 522 |
| Pringle | Arthur R. | Arthur R. Studley | 373 | 541 |
| Piper | Arthur | Oscar Piper | 374 | 319 |
| Pinnel | Anna Marguerite | Ora G. Stephens | 375 | 325 |
| Pittard | Arthur Lee | Osca B. King | 375 | 431 |
| Pittard | Arthur Lee | Blaude G. King | 376 | 385 |
| Currell | Anna J. | Israh J. Johnson | 378 | 1 |
| Paswaters | Pice M. | Florence C. Johnson | 378 | 11 |
| Poynter | Anna G. | Samuel J. Burton | 378 | 286 |
| Polite | Andrew J. | Colin McMichael | 386 | 46 |

| GRANTEE | From | GRANTOR | Book | Page |
|---------------|-------------------------------|------------------------------|------------------------------------|---------|
| Parsons, | Albert, ^{et al} | G. Edgson | Lincoln, ^{et al} | 380 251 |
| Pettyjohn, | Ann, ^{et al} | Truster Park | Lincoln, ^{et al} | 380 402 |
| Pickers, | Alfred J. ^{et al} | Norman S. Bunting | ^{et al} | 381 8 |
| Parsons, | Ann, ^{et al} | G. Edgson | Lincoln, ^{et al} | 381 252 |
| Powell, | Alexander J. ^{et al} | George F. Smith | ^{et al} | 381 450 |
| Pettit, | Arthur J. | Commissioners of Taxes, | | 382 45 |
| Pursell, Jr., | Andrew Lloyd | Greensburg | Massey, ^{et al} | 382 192 |
| Pursell, | Alvora, ^{et al} | Greensburg | Massey, ^{et al} | 382 192 |
| Porter, | Audrey L. ^{et al} | Robert Jennings | Jennings & James, ^{et al} | 382 260 |
| Pack, | Anna, ^{et al} | George M. McMoray, | ^{et al} | 382 429 |
| Pachida, | Alexandra | Shelley and Robbin | Geo., ^{et al} | 383 562 |
| Palumbo, | Audrey Louise | Samuel S. Scott, | ^{et al} | 384 159 |
| Plummer, | Ann, ^{et al} | William O. Benson, | ^{et al} | 384 215 |
| Pack, | Anna P. ^{et al} | William M. Robinson, | ^{et al} | 385 53 |
| Paynter, | Alma H. | Ruth E. Wilkins, | | 385 191 |
| Paynter, | Alma H. | Ruth E. Wilkins, | | 385 193 |
| Palmer, | Audrey J. ^{et al} | James E. Hudson, | ^{et al} | 386 34 |
| Purnell | Ann, ^{et al} | Charles H. Mills, | ^{et al} | 387 202 |
| Pittard, | Arthur L. ^{et al} | Theodore M. Hooten, | ^{et al} | 387 260 |
| Pedew, | Ann Mary | Demond F. Quillen, | ^{et al} | 387 438 |
| Parsons, | Anna S. ^{et al} | William S. Parsons | | 388 257 |
| Parry, | Archibald Sydney | Ernest J. Rack, | ^{et al} | 391 74 |
| Papp, | Alfred Lloyd | Cullen B. Simmons, | ^{et al} | 392 598 |
| Pringle, | Arthur ^{et al} | George H. Emig, | ^{et al} | 393 70 |
| Pack, | Anna P. ^{et al} | Lloyd S. Richards, | ^{et al} | 393 325 |
| Palmer, | Alice P. ^{et al} | Alfred J. O'Leary, | ^{et al} | 394 44 |
| Pack | Anna O. | Michael Stabulli, | ^{et al} | 395 240 |
| Parker, | Audrey L. | Alton E. Lowe, | ^{et al} | 396 484 |
| Pack, | Ann, ^{et al} | Geo. Mand Monaway, | ^{et al} | 397 73 |
| Powell, | Anna Lee ^{et al} | Martha Bernice Brock | ^{et al} | 398 44 |
| Phillips, | Arthur J. ^{et al} | Ellen W. Ward | | 398 133 |
| Poole, | Ann Erier ^{et al} | William J. Price III | ^{et al} | 398 139 |
| Pittard, | Arthur L. | Robert L. Savage | | 398 266 |
| Powell, | Anna C. ^{et al} | John S. Single Jr. | ^{et al} | 399 332 |
| Paynter, | Alma M. ^{et al} | Julian Thomas Robinson, | ^{et al} | 401 163 |
| Phillips, | Alice M. ^{et al} | Mae K. McCabe | | 403 440 |
| Pugh, | Adam C. ^{et al} | John W. Ryan, | ^{et al} | 404 51 |
| Panuska, | Anna ^{et al} | Jeanette H. Betts | | 407 215 |
| Planggen, | August ^{et al} | Joseph A. Rooster, | ^{et al} | 407 252 |
| Peace, | Anna C. ^{et al} | Siler City Manufacturing Co. | | 407 366 |

AAD963

| GRANTEE | From | GRANTOR | Book | Page |
|------------|------------|---------------------------------------|------|------|
| Phillips, | Avery W. | Robert Franklin Harding, Jr. | 407 | 503 |
| Paynter, | Alma W. | Florence A. Wingate | 408 | 544 |
| Paynter, | Alma W. | Florence A. Wingate | 408 | 546 |
| Pittet, | Arthur J. | Stanley J. Miller, Sr. | 410 | 398 |
| Pierce, | Alice M. | Earle L. Isaacs | 411 | 292 |
| Pitta, | Alton V. | Marie A. Harding | 413 | 268 |
| Palmer, | Altha C. | Beak B. Paynter | 414 | 5 |
| Phillips, | Alfred N. | George J. Schulz | 414 | 82 |
| Plummer, | Ada C. | Clarence H. Biggs | 414 | 265 |
| Potts, | Anthony | Stanley Silver City Manufacturing Co. | 415 | 260 |
| Pepper, | Altha C. | George H. Mitchell | 415 | 336 |
| Powell, | Alice J. | George F. Smith | 419 | 303 |
| Parker, | Alice M. | Charles M. Gowns | 416 | 492 |
| Palmer, | Alfred J. | Harry Hatoru | 420 | 282 |
| Boole, | Alice | Raymond Harmon | 417 | 179 |
| Parris, | Anna Marie | First Nat'l Bank of Jackson | 417 | 202 |
| Porciful, | Anna M. | Jack P. White | 421 | 284 |
| Plummer, | Ada C. | Guistino D'Alonzo | 423 | 372 |
| Prettyman, | A. Kathryn | Frank J. McCormick | 423 | 438 |
| Prettyman, | A. Kathryn | James W. Rogers | 423 | 575 |
| Pyle, | Anne W. | Charlie M. Rogers | 424 | 584 |
| Prule, | Ann Green | Henlopen Acres, Inc. | 425 | 251 |
| Pizzuto, | Anthony J. | Maddie C. Rogers | 425 | 298 |
| Pruell, | Alice J. | Albert H. Childson | 425 | 432 |
| Parsons, | Alyin D. | Thomas K. Adams | 427 | 350 |
| Phillips, | Alli-May | Nettie Hickman | 431 | 266 |
| Palmer, | Altha C. | Leues Trust Company | 431 | 554 |

| | GRANTEE | From | GRANTOR | Book | Page |
|--------|-------------|----------------|------------------------|------|------|
| | Prettyman. | Benjamin | Robert West, Etal | 28 | 319 |
| | Prettyman. | Burton | John Parker Etus | 27 | 54 |
| | Prettyman. | Burton (Gr) | Burton Prettyman | 27 | 541 |
| | Prettyman. | Burton (Gr) | Burton Prettyman Etus | 27 | 542 |
| | Prettyman. | Burton | Wingate Prettyman | 29 | 211 |
| | Prettyman. | Benjamin | William B. Cooper | 29 | 307 |
| | Prettyman. | Burton Etal | James Prettyman | 31 | 178 |
| | Prettyman. | Burton | David Hall | 31 | 377 |
| | Prettyman. | Burton | James B. Truitt Etus | 34 | 160 |
| | Prettyman. | Burton | Thomas Ricards | 34 | 374 |
| | Phillips. | Burton | William Swain Etus | 38 | 248 |
| | Patter. | Benjamin | Purnal Johnson | 40 | 7 |
| AAD963 | Patter. | Benjamin | Purnal Johnson (shff) | 40 | 10 |
| | Prettyman. | Burton | Peter E. Gaslee | 40 | 86 |
| | Patter. | Benjamin | John Patter Etus | 40 | 162 |
| | Passwaters. | Betsy | Levi Smith | 41 | 419 |
| | Pepper. | Burton | George Hallock, Etus | 41 | 466 |
| | Patter. | Benjamin | Elias Reed. | 42 | 297 |
| | Pool. | Benjamin Etal | Mary Pool | 43 | 70 |
| | Pool. | Benjamin | Joseph B. Marris Etal | 43 | 70 |
| | Prettyman. | Burton | Thomas W. McShane Etus | 44 | 154 |
| | Patter. | Benjamin | Purnal Johnson (shff) | 44 | 253 |
| | Patter. | Benjamin | Joseph Spencer, Etus | 44 | 254 |
| | Phillips. | Burton | Jonathan Betts | 45 | 321 |
| | Patter. | Benjamin | Edward Patter. | 46 | 350 |
| | Patter. | Benjamin (Gr) | Burton Dauphin Etus | 46 | 354 |
| | Patter. | Benjamin | Sarah Donovan | 48 | 247 |
| | Prettyman. | Burton (of B) | Joseph Prettyman | 49 | 338 |
| | Patter. | Benjamin | William Fisher Etal | 50 | 178 |
| | Patter. | Benjamin & son | John Collins (shff) | 50 | 239 |
| | Prettyman. | Burton (of B) | William Joseph Etus | 50 | 369 |
| | Passwaters. | Booz | Henry Auston | 57 | 37 |
| | Passwaters. | Booz | Henry Auston | 57 | 39 |
| | Patter. | Benjamin | Joshua Griffith Etus | 57 | 357 |
| | Pool. | Benjamin R. | Perry Poole Etus | 52 | 495 |
| | Prettyman. | Burton C. | Burton Prettyman | 53 | 211 |
| | Piper. | Byard | Isaac Connoway Etus | 54 | 111 |
| | Piper. | Byard | Robert Prettyman Etus | 54 | 112 |
| | Phillips. | Benjamin | Mary S. Hingle | 55 | 290 |
| | Prettyman. | Burton C. | William W. Hurdle Etus | 56 | 177 |

| GRANTEE | From | GRANTOR | Book | Page |
|-----------|-----------------|--------------|------------------|----------|
| Prettyman | Burton C. | Edward | Wootten et al | 57 161 |
| Phillips | Gayard | Thomas J. | Phillips et al | 61 260 |
| Pool | Benjamin R. | Henry W. | Pool | 62 124 |
| Prettyman | Burton et al | John R. | Mc Fee | 62 329 |
| Prettyman | Burton | Linsa | Clifton et al | 62 449 |
| Phillips | Betsy | Noah | Conaway | 66 127 |
| Phillips | Betsy et al | Benjamin | Burton et al | 67 570 |
| Prettyman | Burton C. | George W. | Joseph | 71 574 |
| Phillips | Burton | Daniel | Warrington et al | 74 189 ✓ |
| Phillips | Burton | Levi | Short et al | 74 190 ✓ |
| Prettyman | Burton C. | Lewis W. | McDwaine et al | 74 435 |
| Phillips | Burton et al | Hiram S. | Short et al | 74 629 |
| Porter | Benjamin B. | Hewitt C. | Roberts et al | 75 431 |
| Phillips | Burton | John B. | Phillips et al | 78 326 |
| Phillips | Burton | John B. | Phillips et al | 79 450 |
| Pool | Benjamin R. | William H. | McNeal et al | 91 35 |
| Porter | Benjamin B. | Joseph | Ellis (Duff) | 94 132 |
| Pitfield | Benjamin H. | Charles E. | Satterthwait | 94 495 |
| Potter | Benjamin C. | George I. | Mills et al | 95 349 |
| Phillips | Benjamin | Joshua A. | Ellegood et al | 96 242 |
| Purkins | Benton H. | James E. | Prettyman et al | 112 184 |
| Potter | Benjamin C. | Thomas J. | Navis et al | 112 306 |
| Powell | Benjamin H. | Thomas A. | Hammersley et al | 124 71 |
| Phillips | Benjamin B. | William H. | Phillips et al | 127 85 |
| Pepper | Byron | Frederick I. | Warrington et al | 130 263 |
| Pepper | Byron | Noratio I. | Madkin et al | 148 396 |
| Pettyjohn | Bertha C. et al | William C. | Spicer et al | 151 162 |
| Pettyjohn | Bertha C. et al | George C. | Megee | 152 462 |
| Potter | Benjamin C. | Annie S. | Evans | 153 470 |
| Prettyman | Blanch B. | Kendall J. | Morgan et al | 154 128 |
| Potter | Benjamin C. | George B. | Hill et al | 155 595 |
| Pepper | Byron | Julia E. | Sam | 159 58 |
| Phillips | Benjamin D. | John W. | Phillips et al | 161 390 |
| Phillips | Benjamin | Delby | Nickman | 170 486 |
| Perry | Basil | William H. | Trutt et al | 181 413 |
| Potter | Benjamin A. | Amos G. | Bennett | 183 593 |
| Paradee | Benjamin C. | William C. | Carpenter et al | 187 191 |
| Prettyman | Burton C. | Nehemiah | Joseph et al | 202 281 |
| Potter | Benjamin H. | Isaac N. | Short | 202 558 |
| Peters | Bertha M. | Annie M. | Lofland et al | 206 312 |

| | GRANTEE | From | GRANTOR | Book | Page |
|----------|-------------------|-------------------------------------|--------------------------|------|------|
| | Barker | Bertha L. et al | Julia Reynolds | 216 | 125 |
| | Berry | Basil | James N. Bizzard et al | 220 | 408 |
| | Paradee | Benjamin | Bertha L. Thorne | 221 | 391 |
| | Pepper | Byron | Alice J. Smith | 226 | 177 |
| | Pepper | Byron | John J. Wagoner et al | 226 | 193 |
| | Prescott | Bertha Mary et al | John S. Townsend et al | 228 | 116 |
| | Potter | Benjamin A. | Lorch Packing Co. | 228 | 569 |
| | Phillips | Blanche M et al | John S. Phillips et al | 229 | 583 |
| | Phillips | Bessie B. | William H. Hearn et al | 238 | 452 |
| | Pratt | Benjamin D. | James H. Phillips et al | 240 | 345 |
| | Pratt | Benjamin D. | James H. Phillips et al | 240 | 349 |
| | Potter | Benjamin A. | Sara M. V. Potter | 245 | 23 |
| AAD963 | Pepper | Burton J. | Nellie E. Dickens et al | 246 | 122 |
| | Balmer | Bessie M. et al | Samuel W. Davidson et al | 252 | 531 |
| | Peters | Bertha M. | Charles J. Pardee | 253 | 33 |
| | Purkins | Books | James W. Cannon et al | 253 | 59 |
| | Potter | Benjamin A. | Joseph B. Benson et al | 253 | 583 |
| | Paradee | Benjamin A. et al | George C. Collier et al | 254 | 423 |
| | Penuel | Benjamin H. | Verda A. Maddox | 257 | 15 |
| | Paradee | Benjamin A. | Elizabeth Short | 267 | 270 |
| | Potter | Benjamin A. | Joseph B. Benson et al | 271 | 250 |
| | Parker | Bernice M. et al | George P. Green et al | 274 | 12 |
| Parsons | Brothers | Isaac L. Willen et al | 275 | 277 | |
| Peters | Bertha M. | Charles H. Killen et al | 279 | 548 | |
| Powders | Bertha D. et al | First Natl. Bank & Trust of Memphis | 289 | 340 | |
| Perry | Basil et al | Certificate of Condemnation | 292 | 56 | |
| Pratt | Benjamin D. | Pratt Orchard Company | 291 | 423 | |
| Parsons | Beatrice A. et al | The First National Bank of Memphis | 297 | 226 | |
| Pusey | Beatrice E. | Herman D. Johnson et al | 301 | 438 | |
| Pusey | Beatrice E. | George C. Bishop et al | 303 | 292 | |
| Pusey | Beatrice E. | Joseph W. King et al | 304 | 443 | |
| Pusey | Beatrice E. | Sophia E. Stieber et al | 305 | 156 | |
| Price | Beulah et al | Charles W. Stuart et al | 305 | 530 | |
| Paradee | Benjamin A. et al | Peroy B. Hurley et al | 307 | 459 | |
| Pusey | Beatrice E. | Joseph Harold McKinlin (exec) | 311 | 545 | |
| Pantles | Basil D. et al | Charles H. Hurley et al | 316 | 469 | |
| Pepper | Byron | J. Paul Pepper et al | 318 | 318 | |
| Phillips | Blanche et al | Howard H. Dickerson et al | 321 | 119 | |
| Balmer | Bessie M. et al | William C. Benson et al | 325 | 315 | |
| Paradee | Benjamin A. | Peroy B. Hurley et al | 326 | 163 | |

| GRANTEE | From | GRANTOR | Book | Page | |
|-----------|-----------------|-------------------------------------|-----------|------|----|
| Phillips | Bessie May | Harl H. Brown, del. | 328 | 24 | |
| Phillips | Blanche A. del | James W. Marshall, del. | 329 | 446 | |
| Phillips | Blanche A. del | Samuel J. Robinson, del. | | | |
| | | Indigoas, J. B. Robinson & Co. | 330 | 486 | |
| Paradee | Benjamin A. | William M. Sullivan, del. | 331 | 120 | |
| Powell | Blanche M. del | Langston B. & G. Assn. | 331 | 504 | |
| Cumell | Bessie M. del | Melrod | 336 | 514 | |
| Paradee | Benjamin A. | Levy B. Hurley, del. | 337 | 181 | |
| Paradee | Benjamin A. | Levy B. Hurley, del. | 337 | 182 | |
| Powell | Beatrice del | John E. Parsons, del. | 338 | 451 | |
| Parsons | Beatrice A. del | Houston | White Co. | 339 | 41 |
| Pettymans | Bertha M. del | Carl M. Perintra, del. | 351 | 29 | |
| Phillips | Blanche A. del | Federal Farm Mfg. Co. | 352 | 238 | |
| Caybiter | Blanche del | Henry L. Spores, del. | 355 | 108 | |
| Phillips | Blanche A. del | Julia C. Spates | 357 | 152 | |
| Pettyjohn | Benjamin del | George Ingram, del. | 357 | 329 | |
| Peterson | Beatrice del | State of Delaware | 359 | 75 | |
| Parker | Bernice del | Virginia Allan | 361 | 42 | |
| Pusey | Bernice M. del | Clifford A. Pusey, del. | 361 | 392 | |
| Pettyjohn | Burl Jr. | Edwood A. Lynch, del. | 362 | 576 | |
| Phuel | Benjamin Hugh | James W. McAllister | 364 | 361 | |
| Parker | Benjamin S. | Wm. S. Denting, del. | 366 | 10 | |
| Parker | Bernice M. del | Howard J. Campbell, del. | 367 | 51 | |
| Peters | Blanche E. del | Robert G. Keel, del. | 369 | 15 | |
| Pennel | Benjamin Hugh | Mary Reed | 370 | 142 | |
| Parker | Bernice M. del | George H. Turner, del. | 371 | 30 | |
| Pettyjohn | Blanche | George H. Turner, del. | 378 | 51 | |
| Phillips | Blanche A. del | Marvil Package Co. | 380 | 5 | |
| Polite | Betty del | Colin McFical, del. | 380 | 46 | |
| Phillips | Beatrice C. del | William H. Ayres, del. | 380 | 280 | |
| Parker | Benjamin S. del | James H. G. Parker, del. | 381 | 337 | |
| Powell | Paula del | George S. Smith, del. | 381 | 450 | |
| Pasmore | Betty Jane del | Florence C. Johnson | 381 | 469 | |
| Purnell | Essie M. | William A. Purnell | 382 | 131 | |
| Palmer | Blanche B. | James C. Hudson, del. | 382 | 507 | |
| Pepper | Beatrice S. del | Carroll Burton, del. | 385 | 66 | |
| Phillips | Bertha M. del | William H. Adams, del. | 385 | 207 | |
| Perce | Betty R. del | John H. Melhalland Co. | 385 | 272 | |
| Perry | Beatrice M. del | Ernest J. Reed, del. | 391 | 74 | |
| Phillips | Blanche A. del | Samuel J. Robinson & J. B. Robinson | 391 | 134 | |

| GRANTEE | From | GRANTOR | Book | Page |
|---------------|-------------------------------|--|------|------|
| Pasquetti, | Branch A. ^{etal} | Calvin Harold Pasquetti, ^{etal} | 391 | 175 |
| Pendleton, | Bessie C. ^{etal} | Sussex Trust Co. | 392 | 342 |
| Pence, | Betty Lou ^{etal} | Claude C. Lynch, ^{etal} | 393 | 28 |
| Phillips, | Blanche R. ^{etal} | Henrietta Acres, Inc. | 395 | 361 |
| Phillips, | Benjamin ^{etal} | George C. Shockley, ^{etal} | 395 | 572 |
| Pyott, | Beulah D. ^{etal} | Thomas Garrett Robinson, ^{etal} | 396 | 251 |
| Pruitt, | Blanche J. ^{etal} | Mary C. Cleary, ^{etal} | 398 | 17 |
| Phillips, | Beatrice ^{etal} | Harley P. White, ^{etal} | 399 | 178 |
| Pownall, | Benjamin J. ^{etal} | Helen M. Pownall, ^{etal} | 400 | 78 |
| Phillips, | Betty J. ^{etal} | Victor C. Hurley, ^{etal} | 400 | 282 |
| Powell, | Beatrice Lane ^{etal} | George Collins, ^{etal} | 403 | 222 |
| Perkins, | Brooks ^{etal} | Thomas S. Perkins | 403 | 566 |
| Pusey, | Brinta ^{etal} | Harry A. Shaud, ^{etal} | 404 | 291 |
| Phillips, | Beatrice S. ^{etal} | Joseph R. Short, ^{etal} | 404 | 446 |
| Phillips, | Betty A. ^{etal} | Ford M. Warrington, ^{etal} | 406 | 27 |
| "A" Phillips, | Blanche A. ^{etal} | Sawel Flour Mills, Inc. | 406 | 555 |
| Pride, | Betty J. ^{etal} | Samuel C. Pierce, ^{etal} | 407 | 201 |
| Pusey, | Brinta B. ^{etal} | Harry A. Shaud, ^{etal} | 407 | 383 |
| Pusey, | Brinta M. ^{etal} | Mabel L. Hayden | 407 | 444 |
| Powell, | Beatrice L. ^{etal} | Charles J. Nelson, Jr. ^{etal} | 408 | 119 |
| Parkins, | Bernard ^{etal} | Charles W. Mills, ^{etal} | 414 | 326 |
| Pusey, | Brinta ^{etal} | Mabel L. Hayden | 415 | 137 |
| Phillips, | Blanche A. ^{etal} | Julia B. Littleton, ^{etal} | 415 | 340 |
| Potts, | Benjamin W. ^{etal} | Cecilia M. Fagg | 419 | 121 |
| Phillips, | Blanche A. ^{etal} | Mollie E. Evans | 416 | 240 |
| Plummes, | Beatrice P. ^{etal} | Leroy Joseph, ^{etal} | 420 | 335 |
| Phillips, | Benjamin ^{etal} | Lillie H. Betts, | 422 | 146 |
| Pettyjohns, | Burl, Jr. ^{etal} | Pauline W. Lynel | 426 | 30 |
| Pettyjohns, | Burl, Jr. ^{etal} | Pauline W. Lynel | 426 | 28 |
| Pettyman, | Betty S. ^{etal} | State of Delaware | 426 | 187 |
| Penell, | Benjamin H. ^{etal} | Ernest Herman Pegelow, ^{etal} | 427 | 24 |
| Peace, | Betty Lou ^{etal} | Bay Vista, Inc. | 431 | 401 |

AAD963

GRANTEE

From

GRANTOR

Book

Page

BLANK
PAGE

0

0

0

0

0

| | GRANTEE | From | GRANTOR | Book | Page |
|--------|-------------|-----------------|-------------------------|------|------|
| | Balmore. | Curtis | Seth Griffith. | 24 | 161 |
| | Paramore. | Curtis | Thomas Laws. | 24 | 455 |
| | Bolk. | Charles | Thomas Sorden Etus | 27 | 301 |
| | Paynter. | Cornelius Etal | William Kellingsworth | 28 | 266 |
| | Bolk. | Charles | Jesse Basswaters | 28 | 322 |
| | Bolk. | Charles | Alexander Laws. | 30 | 239 |
| | Balmores. | Curtis | Burnal Ludal (Shff) | 34 | 262 |
| | Bolk. | Charles | Thomas L. Judge Etus | 36 | 67 |
| | Blasants. | Charles E | John W. Hoffman | 46 | 121 |
| | Prettyman. | Comfort | Burnal Johnson (Shff) | 47 | 499 |
| | Phillips. | Charles | Sarah Phillips | 49 | 103 |
| | Paynter. | Caleb | John Paynter | 50 | 49 |
| | Paynter. | Cornelius | Samuel R. Paynter | 53 | 476 |
| AAD963 | Burnell. | Charles J. Etal | William S. Short | 58 | 113 |
| | Prettyman. | Curtis J. | Eliza Ann Prettyman | 58 | 227 |
| | Bolk. | Charles J. | William B. Rion | 61 | 22 |
| | Bolk. | Charles J. | William Bolk. | 61 | 289 |
| | Bolk. | Charles J. | Cyrus Bolk Etal | 61 | 297 |
| | Prettyman. | Curtis | Eliza A. Prettyman | 61 | 440 |
| | Pennewill. | Collins | Sophy King Etus | 62 | 197 |
| | Bolk. | Charles J. | Lewis N. Wright Etus | 63 | 14 |
| | Parker. | Cyrus A. Etal | Dilas J. Trutt, Etus | 66 | 416 |
| | Passwaters. | Cebastian | Clement Lines Etus | 66 | 459 |
| | Prettyman. | Cornelius | Joseph D. Welsh | 67 | 93 |
| | Prior. | Charles d. | William J. Bolk, Etus | 72 | 115 |
| | Bolk. | Charles J. | Jashua Sharp | 73 | 230 |
| | Prettyman. | Charles H. | Peter Robinson Etus | 74 | 569 |
| | Burnell. | Charles J. | George W. Haucett Etus | 79 | 526 |
| | Parker. | Cyrus A. | Ashury W. Parker, Etus | 83 | 30 |
| | Pierce. | Elia J. | George W. Willen Etus | 84 | 35 |
| | Burnell. | Charles J. | Asa W. Jefferson, Etus | 86 | 157 |
| | Burnell. | Charles J. | Mary R. Burnell. | 86 | 228 |
| | Patrick. | Charles E. | George S. Loyd, Etal | 88 | 479 |
| | Phillips | Charles M. | Jesse W. Allen Etus | 88 | 532 |
| | Phillips | Columbus W. | Phillips Etus | 89 | 145 |
| | Pepper. | Charles C. | Edward S. Pepper, Etus | 89 | 466 |
| | Phillips. | Caroline J. | James H. Speakman Etus | 90 | 487 |
| | Prettyman. | C. W. | Rehobath B.C.M. Assn. | 92 | 494 |
| | Parker. | Catherine J. | Elghman S. Johnson Etus | 93 | 217 |
| | Pepper. | Charles J. | Blaid Pepper. | 94 | 262 |
| | Parker. | Catherine J. | Edward W. Houston, Etus | 94 | 269 |

| GRANTEE | From | GRANTOR | Book | Page |
|------------|------------------|--|-----------------|---------|
| Prettyman. | Cornelius W. | Reese B. | Wolfe Etus | 94 540 |
| Beck | Clinton C. | Isaac A. | Beck Etus | 96 79 |
| Phillips. | Columbus L. | William H. | Boyce | 96 402 |
| Phillips. | Columbus W. | Thomas W. | Ralph Adams | 97 266 |
| Phillips. | Columbus W. | Eli | Bradley Etus | 97 274 |
| Phillips. | Caroline P. | Thomas W. | Hatfield | 98 207 |
| Pettyjohn | Caroline W. | William E. | Pepper Etus | 99 549 |
| Beck | Clinton C. | Isaac A. | Beck Etus | 100 338 |
| Pennemill. | Caleb S. | George H. | Bates adm. | 102 134 |
| Parker. | Cyrus A. | Hiram K. | Riggin | 102 255 |
| Parker. | Cyrus A. | Cyrus W. | Cannon Etus | 102 257 |
| Parker. | Cyrus A. | Joshua | Boyce Etus | 102 259 |
| Palk. | Cyrus | Henry | Stafford Etal | 102 440 |
| Phillips | Charles S. | William K. | Grant | 102 568 |
| Phillips | Charles S. | Rehobath Beach Assn. | | 102 569 |
| Parker. | Cornelius A. | James M. | Carver Etus | 104 59 |
| Phillips. | Caroline Etal | Ransford S. | Johnston Etal | 105 476 |
| Phillips. | Charles Etal | Ransford S. | Johnson Etal | 105 476 |
| Purnell. | Charles T. | State of Delaware | | 105 412 |
| Phillips. | Columbus W. Etal | James W. | Records Etus | 107 571 |
| Purnell. | Charles T. Etal | John W. | Short (L. Hoff) | 107 561 |
| Postles. | Charles Etal | Margaret L. | Postles | 108 168 |
| Purnell. | Charles T. | Franklin Lodge #12 & Trustees of ^{Georgetown academy} | | 110 256 |
| Purnell. | Charles T. | James H. | Hood Etus | 110 264 |
| Parkhurst. | Clara | David R. | Hopkins | 111 138 |
| Prettyman. | C. W. | Rehobath Beach Assn. | | 111 200 |
| Purnell. | Charles T. | William H. | Boyce Etus | 111 477 |
| Prettyman. | C. W. | William | Bright | 112 568 |
| Prettyman. | Charles H. | Cornelius | Prettyman Etal | 114 24 |
| Prettyman. | Charles B. | William | Bright Etus | 114 354 |
| Prettyman. | Charles B. | William | Kershaw Etus | 114 361 |
| Phillips. | Columbus W. | Charles T. | Purnell (adm) | 114 363 |
| Purnell. | Charles T. Etal | State of Delaware. | | 114 450 |
| Prettyman. | Charles B. | David M. | Hess | 115 522 |
| Purnell. | Charles T. Etal | Sarah J. | Beunum Etal | 116 181 |
| Phillips. | Columbus W. | Levi J. | Spencer Etus | 116 210 |
| Prettyman. | Charles B. Etal | James | Prettyman Etus | 117 206 |
| Prettyman. | Clarence Etal | James | Prettyman Etus | 117 206 |
| Phillips. | Charles H. | James | Robinson Etal | 120 578 |
| Phillips. | Charles H. | James T. | Robinson Etus | 120 581 |

| | GRANTEE | From | GRANTOR | Book | Page |
|--------|-----------|-----------------|--------------|-----------------|---------|
| | Pusey | Charles B. | William H. | Cannon Etus | 121 301 |
| | Purnell | Charles S. Etal | William A. | Hazard. | 123 436 |
| | Prettyman | C. William Etal | Richard H. | Adams Etus | 123 591 |
| | Prettyman | Cornelius W. | William M. | Hields | 124 526 |
| | Porter | Catharine P. | Simcon | Pennewill | 125 598 |
| | Prettyman | C. William Etal | George J. | Richardson Etus | 126 146 |
| | Parker | Charles W. | Simcon | Pennewill | 127 157 |
| | Parker | Charles W. Etal | William D. | Lynch | 127 223 |
| | Purnell | Charles J. Etal | John R. | McDonogh Etus | 127 405 |
| | Phillips | Charles H. | Walter S. | Sheaffer Etal | 127 524 |
| | Phillips | Charles H. | Alfonzo | Clark | 128 548 |
| | Palmer | Charles J. | Lewin J. | Palmer Etus | 130 538 |
| AAD963 | Pettyjohn | Charlotte E. | Ella | Owens | 133 34 |
| | Benkins | Charles N. | James H. | Rawlins | 137 312 |
| | Pusey | Charlie J. | George H. | Pusey Etus | 137 559 |
| | Palk | Charles S. Etal | Theodore E. | Palk | 138 180 |
| | Pusey | Cartha L. | Elijah E. | Wootten (adm) | 138 283 |
| | Pepper | Carl | George A. | Messick Etus | 140 334 |
| | Prettyman | Charles S. | Mark L. | Wanis Etus | 141 331 |
| | Pardee | Charles J. | John | Pardee | 143 465 |
| | Pippin | Charles J. | Jacob A. | Collins Etus | 144 421 |
| | Purnell | Charles J. Etal | Nathaniel H. | Braun Etal | 145 509 |
| | Paynter | Caleb S. | Charles | Veasey | 146 134 |
| | Paynter | Caleb | Lemuel | Herrickson Etus | 146 136 |
| | Porter | Charles B. | Simcon | Pennewill | 147 535 |
| | Porter | Charles B. | J. Frank | Porter Etus | 148 364 |
| | Parker | Charles W. | B. S. | Collison Etus | 148 598 |
| | Parker | Charles W. | Charles W. | Cullen Bros. | 149 156 |
| | Parker | C. W. | J. H. | Knowles Etus | 149 160 |
| | Parker | Charles W. | Ellie S. | Bucklew | 149 183 |
| | Purnell | Charles J. | Hetty A. | Lynch | 149 351 |
| | Purnell | Charles J. | Charles H. | Lynch Etal | 149 352 |
| | Pusey | Charles | Sallie | Porter Etal Ed | 149 488 |
| | Parker | Charles W. | Ellie S. | Bucklew | 150 34 |
| | Phillips | Charles H. | William E. | Lindal Etus | 151 362 |
| | Pettyjohn | Charles E. Etal | George E. | Megee Etus | 152 462 |
| | Purnell | Charles J. Etal | William J. | Mustard | 152 97 |
| | Phillips | Charles H. | Warren B. | Todd Etus | 153 400 |
| | Parker | Clarence H. | Joseph H. | Parker | 154 192 |
| | Phillips | Charles C. Etal | John H. | Phillips Etus | 156 103 |

| GRANTEE | | From | GRANTOR | Book | Page |
|-----------|-----------------|---------------|------------------|------|------|
| Phillips | Claude R. | Elizabeth | Culver & husband | 158 | 559 |
| Pepper | Charles J. | Joseph S. | Short Etus | 160 | 136 |
| Palmer | Charles B. | Edward C. | Phillips Etus | 161 | 158 |
| Prettyman | Charles S. | Ann Ellen | Prettyman | 161 | 288 |
| Burnell | Charles J. | John R. | Steele Etus | 161 | 408 |
| Pettyjohn | Carrie L. | Abely | Pettyjohn Etus | 162 | 34 |
| Pepper | Clarence H. | Thomas H. | Hudson Etus | 163 | 66 |
| Pepper | Cora Etal | Joseph M. | Layton | 164 | 1 |
| Parker | Charles W. | E. John | Hearn | 164 | 64 |
| Parker | Charles W. | E. John | Hearn | 164 | 65 |
| Parker | Charles W. | E. John | Hearn | 164 | 67 |
| Parker | Charles W. | E. John | Hearn | 164 | 69 |
| Parker | Charles W. | E. John | Hearn | 164 | 71 |
| Parker | Charles W. | Nester C. | Hearn Etal | 166 | 162 |
| Phillips | Clifford H. | William S. | Kinney Etus | 166 | 184 |
| Prettyman | Charles S. | John S. | Prettyman Etus | 166 | 484 |
| Palmer | Charles M. | William D. W. | Hall | 167 | 230 |
| Burnell | Charles J. | Jacob R. | Hodwin Etus | 167 | 300 |
| Burnell | Charles J. | Henry | Hurd Etus | 170 | 405 |
| Parker | Charles W. | Charles W. | Jones Etus | 170 | 584 |
| Porter | Charles B. | Wilbert H. | Radcliffe | 172 | 1 |
| Prettyman | Charles H. | Thomas H. | Johnson Etus | 172 | 403 |
| Phillips | Charles A. | Henry B. | Cannon Etus | 172 | 536 |
| Pepper | Charles J. | Emma J. | Bruitt Etal | 173 | 139 |
| Phillips | Charles M. | Aaron H. | Warnel Etus | 176 | 360 |
| Parker | Charles & Etus | James E. | Aaronsen Etus | 176 | 415 |
| Phillips | Columbus W. | John | Drum Etus | 177 | 150 |
| Palmer | Charles A. | Frank A. | Robertson Etus | 179 | 403 |
| Parson | Charles E. | John W. | Messick Etus | 179 | 504 |
| Bullett | Charles W. | John W. | Himes Etal | 179 | 408 |
| Phillips | Charles C. | John H. | Phillips Etus | 180 | 315 |
| Phillips | Cadmus L. | Sarah C. | Melvin | 180 | 575 |
| Parsons | Charles E. | Paul J. | Scott Etus | 181 | 319 |
| Palmer | Charley D. Etus | Adolphus J. | Gardy Etus | 182 | 247 |
| Park | Charles H. | Levin H. | Moore Etus | 185 | 66 |
| Burnell | Cora Straw | Margaret R. | Burnell | 187 | 13 |
| Polk | Charles B. | Rachall G. | Polk Etal | 187 | 561 |
| Palmer | Charley D. | Elmer C. | Gardy Etus | 188 | 548 |
| Bullett | Charles W. | Fredrick L. | Willey Etus | 189 | 133 |
| Bullett | Charles W. | Fredrick L. | Willey Etus | 189 | 134 |

| | GRANTEE | From | GRANTOR | Book | Page |
|--------|------------|------------------|------------------------------------|------------------|---------|
| | Arter | Charles B. | John H. | Arter, Etus | 190 386 |
| | Ballitt | Carlisle W. | Luther W. | Ballitt Etal | 190 457 |
| | Parker | Charles | Lathemia | Long Etal | 191 536 |
| I | Pettyjohn | Clyde | George W. | Simpler Etus | 192 278 |
| | Pepper | Carl | William C. | Pepper Adm Etal | 194 436 |
| | Prettyman | Charles C. | George H. | Hooper Dr Etus | 195 208 |
| | Pierce | Clara R. | George H. | Pierce Etus | 196 129 |
| I | Phillips | Clara E. | James S. | Phillips | 197 113 |
| | Phillips | Clara L. | James S. | Phillips | 197 115 |
| | Pepper | Charles J. | James B. | Hukes Etus | 197 188 |
| | Arter | Charles B. Etal | School Com. of United District #91 | 198 268 | |
| | Pusey | Carlton H. | John B. | Hurley Etus | 201 576 |
| AAD963 | Pepper | Charles R. Etal | Robert | Shart Etus | 202 136 |
| | Parker | Clinton W. | William J. | Parker Etus | 203 14 |
| | Pusey | Charles B. | Robert L. | Coulbourn Etus | 203 526 |
| | Pfeiffer | Charles Thatcher | Lucia W. | Thompson Etal | 206 18 |
| | Pfeiffer | Charles Thatcher | Henry K. | Greene | 206 23 |
| | Pullett | Charles W. | Frederick L. | Willey Etus | 207 66 |
| I | Phillips | Charles M. Etal | Alexander W. | Ellis Etus | 208 23 |
| | Phillips | Caroline J. | Ida B. | Phillips | 209 202 |
| | Parsons | Carrol L. | Samuel M. | White Etus | 209 489 |
| | Parker | Clinton W. | Louis W. | Richards, Etal | 209 505 |
| | Pardee | Charles J. | Maria | Wooden | 210 61 |
| | Palmer | Charles M. | Ella Caton | Stockley Etal | 211 578 |
| | Parsons | Charles E. Etal | Albert J. | Cruttingham Etus | 213 131 |
| | Berkins | Charles G. | John B. | Hurley Etus | 215 26 |
| | Prettyman | Carl G. | Harry C. | Maull Etus | 216 48 |
| | Parker | Charles H. Etus | Julia | Reynolds | 216 125 |
| I | Pusey | Charles R. | William J. | White Etus | 216 281 |
| | Powell | Charles R. Etus | Charles J. | Moore Ex | 217 94 |
| | Plummer | Clarence J. Etus | Mattie | Smith Etal | 217 377 |
| | Parker | Charles E. Etus | Mary E. | Woodall Ex | 218 77 |
| I | Passwaters | Charles C. | Isaac L. | Smith | 218 166 |
| | Parker | Charles W. | Hannie A. | Willey, Etal | 218 247 |
| | Pepper | Carlton D. | Harris B. | Mc Namell Etus | 219 214 |
| | Arter | Charles B. | Warren B. | Sowler Etus | 219 338 |
| | Parsons | Carrol L. Etal | Elijah A. | Collins Etus | 221 50 |
| | Pierce | Clara R. | Emma H. | Simpson Etal | 221 485 |
| | Parkins | Clarence | John H. | Hayes Etus | 221 570 |
| | Britchett | Clarence B. | Elizabeth A. | Swain Etal | 222 221 |

| GRANTEE | | From | GRANTOR | Book | Page |
|-------------|-----------------|---------------------------|---------------|------|------|
| Parson. | Carrol L. | Albert H. | Balk, Etus | 222 | 477 |
| Palmer. | Charles W. | Charles B. | Palmer. | 224 | 457 |
| Passwaters. | Sebastian | Joshua | Willey Etal | 224 | 533 |
| Peck. | Charley H. etus | Thomas W. | Hood Etus | 225 | 65 |
| Parsons. | Charles E. | Charles E. | Parsons Etal | 226 | 598 |
| Perkins | Charles G. | John B. | Hurley Etus | 227 | 61 |
| Parker. | Charles W. | Belle | Taylor | 228 | 115 |
| Prettyman. | Charles H. | Laura Belle | Prettyman | 229 | 157 |
| Palmer. | Charles | John B. | Hurley Etus | 231 | 200 |
| Perkins. | Charles G. | John B. | Hurley Etus | 231 | 326 |
| Parker. | Charlie | Charles J. | Mumford Etus | 231 | 480 |
| Perkins. | Charles G. | John B. | Hurley Etus | 232 | 147 |
| Phillips. | Columbus W Jr | Rebecca A. | Hooks Etal | 232 | 486 |
| Parker. | Charles | Kurman B. | Long Etus | 233 | 94 |
| Peck. | Charles H. etal | John C. | Bette | 233 | 238 |
| Porter. | Charles B. | William R. | Clark Etus | 235 | 258 |
| Pepper. | Clarence H. | Evaleah L. | Greene | 237 | 68 |
| Phillips. | Columbus W. | Daniel J. | Hooks Etus | 237 | 293 |
| Phillips. | Columbus W. | James H. | Lowe | 237 | 388 |
| Prettyman. | Cornelius A. | Jacob H. | Culver. | 238 | 592 |
| Phillips. | Columbus W Jr | Arthur S. | Hearn Exp | 239 | 167 |
| Pepper. | Charles J. | Peter | Pepper Etus | 239 | 346 |
| Porter | Cora M. | Elizabeth | Murphy | 240 | 466 |
| Pearson | Clara M. Etal | James J. | Long Etal | 243 | 536 |
| Powell | Carl V. Etus | John Emory | Isaacs Etus | 243 | 371 |
| Porter | Cora M. | John J. | Rifenburg | 248 | 320 |
| Pollitt | Carlisle W. | Jennie | Baker Etal | 250 | 99 |
| Pollitt | Carlisle W. | Nettie E. | Pollitt | 250 | 101 |
| Phillips | Clarence Jr. | Joseph J. | Colliatt Etus | 251 | 271 |
| Porter. | Cora M. | John J. | Rifenberg | 252 | 565 |
| Britchett. | Clarence Etus | George L. | Long Etus | 254 | 149 |
| Parker. | Charles W. | Edward N. | Wharton Etus | 255 | 172 |
| Pusey. | Charles T. | Mary A. | Hastings Etal | 256 | 452 |
| Parches. | Charles | William H. | Allen Etal | 258 | 304 |
| Passwaters. | Chas H. Etus | Edwood M. | White Etus | 258 | 556 |
| Porter. | Charles B. | William S. | Cledaniel | 259 | 147 |
| Paynter. | Caleb G. | John Ralph | Cannon Etal | 259 | 296 |
| Pepper | Charles J. | The Sussex Trust Co. Exp. | | 261 | 98 |
| Phillips. | C. E. | Hebron Lodge #14 | | 261 | 510 |
| Parker. | Clarence H. | Fred B. | Parker, Etus | 264 | 349 |

| | GRANTEE | From | GRANTOR | Book | Page |
|--------|------------|-------------------|-----------------------------------|------|------|
| | Pusey. | Clara D. | Security Trust Co. | 264 | 497 |
| | Palmer. | Clara E. Etal | Rehobath Heights Elev. Co. | 268 | 430 |
| | Phillips. | Clarence E. | J. D. O. H. of Lewes Del. | 268 | 524 |
| | Prettyman. | Cora E. | William H. Prettyman Etal | 269 | 48 |
| | Pusey. | Clara D. | John A. Anarack Etal | 269 | 281 |
| | Phillips. | Charles H. Etal | Charles H. Hubbard. | 271 | 141 |
| | Phillips. | Clarence E. | Joshua W. Gordy Etal | 271 | 581 |
| | Pepper. | Carl Etal | Eva B. Moore Etal | 275 | 599 |
| | Pusey. | Clara D. | Rehobath Heights Elev. Etal | 277 | 117 |
| | Prettyman. | Carl B. Etal | Amanda J. Prettyman Etal | 277 | 558 |
| | Pepper. | Charles A. | James M. Sunnell | 277 | 582 |
| | Docter. | Charles B. Etal | Milton Creamery Co. | 278 | 408 |
| AAD963 | Parsons. | Carroll L. | Allevia Maud Hammond Etal | 278 | 492 |
| | Palmer. | Carolyn D. Etal | Harry L. Lewis Etal | 278 | 493 |
| | Palmer. | Clara E. Etal. | Charles J. Nelson Etal | 279 | 157 |
| | Bettyjohn. | Charles E. | Fredrick R. Bettyjohn Etal | 279 | 232 |
| | Balk. | Clara E. | William B. Cannon | 279 | 295 |
| | Palmer. | Clara E. Etal | John P. Le Ferre Etal | 282 | 42 |
| | Phillips. | Clarence E. Etal | Harace L. Bailey | 283 | 74 |
| | Pearson. | Clara M. | Marian S. Parker | 284 | 117 |
| | Purse. | Charles S. Etal | Harry H. Purse | 284 | 304 |
| | Pusey. | C. Marshall | Lorenzo W. Brittingham (Shff) | 288 | 1 |
| | Phillips. | Clifton E. | John H. Elliatt trustee | 288 | 17 |
| | Pusey. | C. Marshall | Lorenzo W. Brittingham (Shff) | 288 | 283 |
| | Pepper. | Charles A. | Wallas M. Rogers Etal | 288 | 383 |
| | Phillips. | Clifton E. | Sawnsend Lumber Co. | 288 | 547 |
| | Phillips. | Columbus W. | Frank M. Jones, trustee | 289 | 96 |
| | Phillips. | Clifford H. Etal | Consumers Commission Co. | 289 | 104 |
| | Powell. | Charles K. | Discharge of Bankrupt | 291 | 112 |
| | Parsons. | Carroll L. | John E. Wilson | 293 | 79 |
| | Parker. | Charles F. | Minnie Stayton Etal | 293 | 487 |
| | Phillips. | Carrie E. Etal | Warner M. Wright Etal | 294 | 142 |
| | Prettyman. | Cora E. | Farmer's Bank | 294 | 291 |
| | Pusey. | C. Marshall | Peoples Natl. Bd of Laurel | 294 | 364 |
| | Parsons. | Carrie E. | Blanche Hard | 296 | 96 |
| | Phillips. | Carl M. | Allan B. Crute Etal | 296 | 97 |
| | Phillips. | Clifton E. | Sallie L. Marvel | 297 | 248 |
| | Pusey. | Clarence Marshall | Ford M. Warrington Etal | 298 | 457 |
| | Pearce. | Charles S. | Shannahon & Wrighton Hardware Co. | 298 | 524 |
| | Parker. | Charles W. | Marshall H. Webb, Etal | 300 | 13 |

| GRANTEE | | From | GRANTOR | Book | Page | |
|---------------------------------|--------------------------|---------------------------------|------------------|------|------|---|
| Pusey | Clarence Marshall, et ux | Helen R | Mills | 300 | 52 | |
| Parker | Charles W. | Ann H. | Lynch, et al | 300 | 68 | |
| Phillips | Clifton E. | George C. | Bishop | 300 | 166 | |
| Palmer | Clara Elizabeth | Kent Real Estate Corp | | 300 | 562 | |
| Phillips | Clifford F. | Helen M. | Morse | 301 | 360 | 0 |
| Phillips | Clifford F. et ux | Consumers Comm. Co. | | 302 | 197 | |
| Phillips | Catherine | Dollie E. | Phillips, et al | 302 | 352 | |
| Postley | Cora, et al | Roland W. | Beauchamp, et al | 302 | 439 | 0 |
| Parrott | Clara | John Elmer | Russell | 302 | 292 | |
| Phillips | Clifford F. et ux | Consumers Comm. Co. | | 303 | 343 | |
| Phillips | Carrie Marie | Peoples National Bank of Laurel | | 304 | 476 | |
| Pusey | C. Marshall, et ux | Peoples National Bank of Laurel | | 305 | 218 | |
| Phillips | Cora E., et al | William J. Pusey, et ux | | 305 | 270 | |
| Pepper | Carrie | Discharge | Bankrupt | 306 | 56 | |
| Peterman | Catherine | William V. | Benson, et al | 306 | 535 | |
| Pusey | Clara B. | Arthur | Pusey | 307 | 107 | |
| Purke | Charles S. Jr. | Robert Lee | Purke et ux | 307 | 147 | |
| Pusey, Clarence Marshall, et ux | | Victor C. Records et ux | | 307 | 372 | |
| Phillips | Clifton E. et ux | Irwin J. | Hastings et al | 307 | 397 | 0 |
| Paulissen | C. K. | Howard F. | Rane et ux | 307 | 520 | |
| Pusey, Clarence Marshall, et ux | | John S. Horton, et ux | | 308 | 61 | |
| Phillips | Cora E. et al | William J. Pusey, et ux | | 308 | 687 | |
| Pretlyman | Claude B. | Mary K. | Cooper, et al | 309 | 208 | |
| Purke | Charles S. Jr., et ux | James M. | Purke, et ux | 313 | 139 | |
| Phillips | Charles B., et ux | Ira T. | Carmine, et ux | 314 | 44 | |
| Pusey | Carrie E. | Victor C. | Records, et ux | 314 | 158 | |
| Parson | Catherine | Alfred L. | Parker | 315 | 537 | |
| Perkins | Charles A. | Leroy B. | Hurley, et al | 315 | 474 | |
| Paulissen | Sucilia K. | Martha E. | Dawson | 316 | 360 | |
| Paulissen | Sucilia K. | William D. | Jackson, et ux | 316 | 361 | 0 |
| Pentz | Glyde A. | William L. | Lappan, et ux | 318 | 539 | |
| Phillips | Carlton D. et al | George R. | Phillips | 320 | 607 | |
| Phillips | Charles P. et al | George R. | Phillips | 320 | 607 | |
| Parrott | Clara | J. Frank | Robinson, et ux | 322 | 40 | 0 |
| Phillips | Sara L. et al | George R. | Phillips, et ux | 324 | 311 | |
| Porter | Charles B. | John S. | Porter, et ux | 324 | 504 | |
| Pusey | Clifford A. et ux | Ernest E. | White, et ux | 325 | 73 | |
| Petruzzo | Armetia | Ernest | Morano, et ux | 325 | 185 | |
| Pusey | Clara B. | Jennie C. | Pusey, et al | 326 | 563 | |
| Pusey | Clifford A. et ux | Ernest E. | White, et ux | 327 | 281 | |

| | GRANTEE | From | GRANTOR | Book | Page |
|--------|------------|-----------------------------|--|--------------------------|---------|
| | Passwaters | Leahy's Det | Kyland | Ballway, st ^d | 327 346 |
| | Palmer | Charles A. st ^d | William O. Benson, st ^d | 328 375 | |
| | Phillips | Charles H. | Arley A. Phillips, st ^d | 330 423 | |
| I | Pepper | Charles A. | Peoples National Bank of Fausch | 331 179 | |
| | Potter | Catherine A. | William O. Benson, st ^d | 332 343 | |
| | Palmer | Clara E. st ^d | Nellie S. Peters, st ^d | 332 385 | |
| | Potter | Charles B. | John L. Potter, st ^d | 332 471 | |
| I | Plummer | E. Ray, st ^d | Atta Belt Mac, Cornew | 332 484 | |
| | Parkins | Charles A. | Helen Fountain, st ^d | 332 495 | |
| | Palmer | Clara E. | Lucretia O. Zimmer, st ^d | 332 517 | |
| | Palmer | Clara E. | Lucretia Warrington | 332 517 | |
| | Pettyjohn | Elvade, st ^d | Harry M. Broadale, st ^d | 333 22 | |
| | Parker | Eme Morris, | Joseph B. Dekiter, st ^d | 333 67 | |
| AAD963 | Pettyman | Loa Lee, st ^d | James M. Sumrell, jr., Leg. Supt. | 333 305 | |
| | Palmer | Loa S. st ^d | Jennie Mc. Cree | 333 385 | |
| | Pepper | Charles Raymond | Alia J. Pepper, st ^d | 334 465 | |
| | Phillips | Loa E. st ^d | Edwin C. Phillips | 334 549 | |
| | Paguter | Colet | Thomas H. Paguter, st ^d | 334 599 | |
| I | Pettyman | Loa E. st ^d | Fredrick P. Wilney, st ^d | 336 466 | |
| | Pelroy | Clarence Marshall, | Charles M. Diamond, st ^d | 337 346 | |
| | Pepper | Carl A. st ^d | Marcel E. Pepper, st ^d | 337 389 | |
| | Paulsen | Lucia K. | Henry M. Fischmann | 337 436 | |
| | Phillips | Lolumba A. | Federal Loan Mitgeger, st ^d | 338 13 | |
| | Potter | Catherine A. | William O. Benson, st ^d | 338 130 | |
| | Pettyman | Loa Lee, st ^d | Martha Louise Studley, st ^d | 338 330 | |
| | Pek | Charles H. st ^d | Bessie J. Hudson, st ^d | 338 486 | |
| | Phillips | Samuel H. | William K. Oest, st ^d | 338 547 | |
| | Pusey | Clarence Marshall, | Victor A. More, st ^d | 339 194 | |
| I | Ruby | Clarence Marshall, | John Cartow, st ^d | 339 435 | |
| | Pettyman | Loa Lee, st ^d | Elizabeth A. Adams, st ^d | 339 570 | |
| | Robson | Charles Edgar | Louis M. Mc. Fay, st ^d | 342 384 | |
| | Pepper | Carrie | William F. Hudson, st ^d | 341 104 | |
| I | Pettyman | Carl B. st ^d | Charles A. P. Stout, st ^d | 341 131 | |
| | Palmer | Calvin O. st ^d | William A. Thoroughgood | 342 288 | |
| | Parkins | Charles J. | Sallie J. Thompson | 344 285 | |
| | Pettyman | Carl A. st ^d | Clifford H. Nichols, st ^d | 346 435 | |
| | Parker | Clarence H. st ^d | John C. B. Perkins, st ^d | 346 584 | |
| | Peters | Catherine | John Jane Hudson, st ^d | 347 106 | |
| | Pettyman | Carl A. st ^d | Mary Maull Waverport | 347 234 | |
| | Phillips | Clifton C. st ^d | J. Edgar Phillips, st ^d | 348 199 | |

| GRANTEE | From | GRANTOR | Book | Page |
|--------------|------------------------------|--------------------------------------|------|------|
| Pearson, | Lucelia M. st | L. Luley Ross, st | 349 | 486 |
| Pettyman, | Carl B. st | Albert H. Pettyman, | 350 | 154 |
| Phillips, | Harri Marie | Betty A. Peck, | 350 | 237 |
| Pepper, | Charles Adington | Edw. M. Lee, st | 350 | 267 |
| Paswaters, | Walter H. | William A. Paswaters, st | 350 | 273 |
| Peutz, | Flyde A. st | Ruth A. Noble, | 350 | 474 |
| Pettyman, | Charles J. st | Carl M. Harrington, st | 351 | 29 |
| Pepper, | Chester L. | Otha J. Pepper, st | 351 | 182 |
| Phillips, | Christine | Correll P. Phillips, | 351 | 592 |
| Parker, | Clarence H. st | Keasby A. Euter, st | 352 | 15 |
| Paswaters, | Edwin Fairfield | Ernest Dickerson, st | 353 | 257 |
| Paulman, | Charles J. st | State of Delaware, | 353 | 117 |
| Paulman, | Clara J. st | State of Delaware, | 353 | 117 |
| Pucey, | Clara B. | Amanda Quincy, | 353 | 588 |
| Parker, | Clara H. st | Henry G. Peeper, st | 356 | 213 |
| Parker, | Clara H. st | Henry G. Peeper, st | 356 | 214 |
| Phillips, | Clarence E. S. st | William H. Short, st | 356 | 448 |
| Pucey, | Clifford G. st | Edwood Chipman, st | 356 | 458 |
| Proches, | Chester H. st | Willie C. O'Day, st | 357 | 214 |
| Paswaters, | Claytie D. st | Hyland Galbony, st | 357 | 306 |
| Prescott, | Catherine C. st | Keulegan Acme Inc., | 358 | 294 |
| Pepper, | Charles A. | John M. Jefferson, | 358 | 544 |
| Parsons, | Catherine D. st | Alvado J. Parsons, st | 359 | 550 |
| Phillips, | Catherine D. st | Jemie Marie Hoffmann, | 359 | 584 |
| Palk, | Charles W. st | Robert S. Black, st | 360 | 95 |
| Pucey, | Catherine C. st | Virginia K. Short, st | 360 | 233 |
| Paswaters, | Walter H. st | George R. Lord, st | 360 | 254 |
| Parson, | Catherine C. st | Eva B. Lynch, st | 360 | 504 |
| Potter, | C. Emory, st | Raymond Wilkins, st | 361 | 192 |
| Pettyman, | Clara H. st | Van R. Lecates, | 361 | 236 |
| Pearson, | Lucelia M. st | Blauche M. Palmer, | 361 | 367 |
| Phillips, | Clarence E. S. st | Olive Phillips Parker, st | 361 | 370 |
| Potter, | Carlisle Emory | Raymond Wilkins, st | 362 | 194 |
| Phillips, | Clarence E. S. st | Ida Mae Russell, | 363 | 183 |
| Paswaters, | Walter H. st | Florence C. Johnson, | 364 | 332 |
| Phillips, | Clarence E. S. st | Ida Mae Russell, | 366 | 120 |
| Pooler, | Clinton S. st | Ellie C. Turner, st | 366 | 146 |
| Thurmer, | Charles R. st | Margaret L. Shipman, st | 366 | 153 |
| Potter, | Flyde P. st | Commissioners of Taxes, | 368 | 317 |
| Parker, jr., | Charles R. | Robert P. Lunnell, st | 369 | 21 |

| | GRANTEE | From | GRANTOR | Book | Page |
|--------|-------------|-------------------------------|---|------|------|
| | Parker. | Carl C. st | Luther Rust. st | 369 | 53 |
| | Pattymau, | Carl S. st | William S. Green. st | 369 | 494 |
| | Potter. | Carmella M. st | Thomas H. Adams. st | 369 | 569 |
| | Phillips. | Charles B. st | George F. Phillips. st | 370 | 94 |
| | Phillips. | Charles M. st | Mary Reel. st | 371 | 79 |
| | Phillips. | Carroll Rodney st | Millard J. Murray. st | 371 | 291 |
| | Phillips. | Christine st | Millard J. Murray. st | 371 | 291 |
| | Paulman. | Charles J. st | Robert H. Egan. st | 371 | 299 |
| | Paulman. | Clara S. st | Robert H. Egan. st | 371 | 299 |
| | Ponell. | Clarence J. st | Lowder G. Mitchell. st | 371 | 354 |
| | Phillips. | Charles H. st | Raymond L. Mariner. st | 372 | 94 |
| | Phillips. | Lora May st | Horace C. Lynch. st | 373 | 280 |
| | Palmer. | Lora S. st | Delaware Railroad Co. st | 374 | 363 |
| AAD963 | "F" Palmer. | Lora S. st | Conyngham Railroad Co. st | 374 | 367 |
| | Phillips. | Lutherine | Merrol Package Co. st | 375 | 554 |
| | Phillips. | Clifton C. st | Paul J. Davis. st | 376 | 124 |
| | Phillips. | Clifton C. st | Edwin H. Allen. st | 377 | 113 |
| | Phillips. | Clifton C. st | Edwin H. Allen. st | 377 | 114 |
| | Phillips. | Clarence J. st | Lammot duPont, Jr. st | 378 | 5 |
| | Parker. | Clara H. st | Norman L. Denting. st | 381 | 8 |
| | Phillips. | Carl st | James C. Phillips. st | 381 | 272 |
| | Pulse. | Charles S. st | Wm. C. Cuse. st | 383 | 54 |
| | Phillips. | Carl C. st | John C. Kunsman. st | 383 | 127 |
| | Pendleton. | Carolyn S. st | Wilbur S. Simpson. st | 383 | 210 |
| | Passwaters. | Clifton C. st | Ralph L. Anderson. st | 383 | 329 |
| | Phillips. | Clarence C. S. st | Clarence C. Kemmick. st | 383 | 355 |
| | Pachides. | Constance st | Shellady and Robins, Suc. st | 383 | 362 |
| | Pettyjohn. | Charles C. st | Nancy C. Pettyjohn. st | 383 | 441 |
| | Radie. | Celestial st | Carl L. Radie. st | 383 | 536 |
| | Rapper. | C. Raymond st | Eli S. Rapper. st | 384 | 116 |
| | Rapper. | Charles S. st | Carroll Burton. st | 385 | 66 |
| | Turner. | Charles H. st | Eugene T. Kelly. st | 385 | 249 |
| | Phillips. | Calvin C. st | William A. Boyle. st | 386 | 336 |
| | Cusby. | Clifford st | Ralph H. Hartings. st | 386 | 497 |
| | Phillips. | Clarence J. st | William A. Hill. st | 388 | 221 |
| | Parsons. | Charles C. st | William L. Parsons. st | 388 | 257 |
| | Phillips. | Charles H. st | Orley C. Phillips. st | 388 | 313 |
| | Phillips. | Lutherine Sarah st | Mildred McCabe st | 388 | 406 |
| | Parker. | Charles H. st | Hettie R. Parker. st | 391 | 247 |
| | Phillips. | Calvin C. st | James Boyle. st | 392 | 34 |

| GRANTEE | From | GRANTOR | Book | Page |
|-------------|------------------------------------|---|------|------|
| Passwaters, | Walter H. ^{et al} | John N. Wright ^{et al} | 392 | 178 |
| Phillips, | Cora E. ^{et al} | Glenn A. Ward, | 392 | 196 |
| Payton, | Clarence, Jr. | William J. Outten, ^{et al} | 393 | 208 |
| Phillips, | Clifton E. ^{et al} | James M. Faulkner, ^{et al} | 393 | 453 |
| Pearson, | Charles S. | William O. Benson, ^{et al} | 393 | 525 |
| Payton, | Clara C. | Susie Fitch, | 394 | 425 |
| Pepper, | Chas A. ^{et al} | Emile H. Sapp, | 394 | 596 |
| Paynter | Caleb ^{et al} | Florence A. Wingate | 395 | 264 |
| Polite | Cecelia | Colin Mc Nicol ^{et al} | 395 | 357 |
| Palmer, | Clara C. ^{et al} | J. Woodrow Christian ^{et al} | 397 | 499 |
| Phillips, | Calvin C. ^{et al} | Ellen Jane Hudson, ^{et al} | 399 | 66 |
| Purse, | Charles B. ^{et al} | James K. Phillips, Jr. ^{et al} | 399 | 387 |
| Pusey, | Clifford W. ^{et al} | Job Stator Culver, ^{et al} | 400 | 384 |
| Pepper, | Carl A. ^{et al} | Marvel C. Peppers | 401 | 330 |
| Palmer, | Clara C. ^{et al} | Mabel L. Hayden | 401 | 468 |
| Parker, | Clarence Henry ^{et al} | William C. Winder, ^{et al} | 403 | 98 |
| Phillips, | Clarence E. (Jr.) ^{et al} | Laura C. Elliott | 404 | 501 |
| Postles, | C. Emory ^{et al} | John C. Frick, ^{et al} | 406 | 467 |
| Poch, | Christina ^{et al} | Siles City Manufacturing Co. ^{et al} | 407 | 112 |
| Pusey, | Clifford W. ^{et al} | James W. Pusey, ^{et al} | 407 | 219 |
| Paynter, | Clarence, Jr. ^{et al} | William J. Outten, ^{et al} | 407 | 354 |
| Phillips, | Clifford F. ^{et al} | James S. Truitt, ^{et al} | 409 | 34 |
| Presnell, | Cora Francis ^{et al} | O. R. Shea, ^{et al} | 409 | 67 |
| Powell, | Clarence W. ^{et al} | Colin Mc Nicol ^{et al} | 409 | 225 |
| Pettyjohn, | Charles E. Jr. ^{et al} | Charles E. Pettyjohn, Jr. ^{et al} | 410 | 194 |
| Parker, | Clifton R. ^{et al} | Poland F. Scott, ^{et al} | 412 | 564 |
| Petersen, | Charles George ^{et al} | Siles City Manufacturing Co. ^{et al} | 413 | 504 |
| Polite, | Christina Ann ^{et al} | Charles W. Mills, ^{et al} | 414 | 13 |
| Price, | Charles J. ^{et al} | Bessie M. Warren | 414 | 134 |
| Paynter, | Caleb ^{et al} | Sarah H. Paynter | 419 | 142 |
| Phillips, | Charles J. ^{et al} | John H. Phillips, ^{et al} | 419 | 64 |
| Phillips, | Clara W. ^{et al} | George J. Schulz, ^{et al} | 419 | 230 |
| Pierce, | Carl G. Jr. ^{et al} | Cora Wells Thorpe | 421 | 30 |
| Payton, | Clarence, Jr. ^{et al} | Thomas E. Payton, ^{et al} | 420 | 237 |
| Puttymau, | Carl A. ^{et al} | Edward J. Hudson ^{et al} | 419 | 364 |
| Prescott, | Catherine C. ^{et al} | Rosothy H. Kinney | 416 | 504 |
| Poch, | Christina ^{et al} | Anna Lyudall | | |
| Paynter, | Calvin F. ^{et al} | Harland Paynter ^{et al} | 417 | 167 |
| Paynter, | Clara J. ^{et al} | Harland Paynter ^{et al} | 417 | 167 |
| Parker, | Charles G. ^{et al} | Marcus E. Davis, ^{et al} | 417 | 432 |

| | GRANTEE | From | GRANTOR | Book | Page |
|--|------------|-------------------------------|-------------------------------------|------|------|
| | Patterson, | Lucilia, | Clarence E. Clifton, | 421 | 283 |
| | Pritchett, | Clarence | State of Delaware | 419 | 564 |
| | Pritchett, | Clarence | State of Delaware | 419 | 565 |
| | Radner, | Clements ^{stat} | Ada M. Trice | 421 | 313 |
| | Phillips, | Clifford ^{stat} | Hance C. Phillips ^{stat} | 423 | 160 |
| | Rflieger, | C. Charles W. ^{stat} | South Bethany Corp. | 423 | 271 |
| | Rappas, | Crist A. ^{stat} | James A. Serio ^{stat} | 423 | 319 |
| | Page, | Lolet ^{stat} | South Bethany Corp, | 424 | 15 |
| | Proctor, | Charlotte ^{stat} | C. D. du Pont de Nemours & Co. | 424 | 508 |
| | Pettyjohn, | Charlotte ^{stat} | Pauline W. Lynch | 426 | 30 |
| | Pettyjohn, | Charlotte ^{stat} | Pauline W. Lynch | 426 | 28 |
| | Plimpton, | Cynthia A. ^{stat} | Howard Linden Swain | 426 | 497 |
| | Parsons, | Carolyn Ann ^{stat} | William L. Parsons, ^{stat} | 429 | 417 |

AAD963

GRANTEE

From

GRANTOR

Book

Page

BLANK
PAGE

0

0

0

0

0

| | GRANTEE | | From | GRANTOR | | Book | Page |
|--------|------------|-------------|------------------------|----------------|----|------|------|
| | Coytes | David | Samuel | Coytes etal | 24 | 84 | |
| | Pennewell. | David | Levin | Records. | 24 | 291 | |
| | Pennewell. | David | William | Owens. | 24 | 334 | |
| I | Pennewell. | David | Rebecca | Owens. | 25 | 66 | |
| | Ask. | Daniel | William | Jessop | 25 | 259 | |
| | Pennewell. | David | Samuel | Wilson | 25 | 366 | |
| | Pennewell. | David | Robert | Gullet etus | 27 | 529 | |
| I | Ask. | Daniel | Wm. | Jessops (adms) | 28 | 82 | |
| | Pennewell. | David | Abraham | Gullet etus | 29 | 5 | |
| | Pennewell. | David | Thompson | Narsey etus | 30 | 22 | |
| | Pennewell. | David | Henry | Blown etal | 30 | 24 | |
| | Pool. | Daniel | Daniel | Balk etus | 31 | 88 | |
| AAD963 | Pennewell. | David | Mandliff | Morris etal | 31 | 135 | |
| | Pennewell. | David | Stephen | Redden etus | 32 | 110 | |
| | Pennewell. | David | Burnal | Sindal (shff) | 35 | 244 | |
| | Prettyman. | David | Thomas J. | Prettyman | 35 | 288 | |
| | Pennewell. | David | Lower | Layton etus | 35 | 403 | |
| | Pennewell. | David | Elizabeth | Marris | 35 | 408 | |
| | Pennewell. | David | William | Carlisle | 35 | 617 | |
| | Pennewell. | David | Jesse | Eckles | 40 | 97 | |
| | Pennewell. | David | Curtis | Jacobs etus | 41 | 158 | |
| | Pepper | David etal | Eli | Pepper. | 42 | 192 | |
| | Prettyman | Washield R. | James S. | Barker. | 43 | 285 | |
| | Pepper. | David | Petition to make deed. | | 43 | 427 | |
| | Prettyman. | Washield R. | Eli | Carey etus | 46 | 117 | |
| | Pepper. | David | Joshua W. | Pepper. | 46 | 301 | |
| | Prettyman | Washield R. | Burton | Prettyman etus | 47 | 346 | |
| | Phillips | Mennis | Stanford | Brain etus | 48 | 242 | |
| | Pepper. | David | Joshua S. | Layton etal | 49 | 327 | |
| | Prettyman | David | Mary | Burton | 49 | 397 | |
| | Pepper. | David | Joshua W. | Pepper etus | 50 | 257 | |
| | Pepper. | David | William | Jefferson etus | 51 | 62 | |
| I | Pepper. | David | James E. | Prettyman etus | 51 | 65 | |
| | Phillips | Marius M. | Thomas | Washield etus | 51 | 303 | |
| | Phillips. | Mennis | William | Benton etus | 51 | 308 | |
| | Pepper. | David | Jemima | Butler etal | 53 | 84 | |
| | Pepper. | David | Zeac W. | Robinson | 53 | 247 | |
| | Pepper. | David | Emiline | Prettyman | 55 | 305 | |
| | Phillips | Marius M. | Zeac | Dilles etus | 55 | 369 | |
| | Pepper. | David | William | Jefferson etus | 55 | 370 | |

| GRANTEE | | From | GRANTOR | Book | Page |
|-----------|----------------|------------------|-----------------|------|------|
| Phillips | Dennis | Burton | Morris Etus | 55 | 451 |
| Prettyman | David M. | Daniel | Lingo Etus | 56 | 398 |
| Phillips | Darius M. | Richard | Badley | 57 | 381 |
| Burnell | David S. Etal | William S. | Shatt | 58 | 113 |
| Pepper | David | George | Hall (adms) | 58 | 453 |
| Pepper | David | William | Russell | 59 | 176 |
| Perry | David C. | Thomas J. | Perry | 63 | 286 |
| Baynter | Daniel | Benjamin | McDermine Etus | 63 | 308 |
| Pepper | David | Eduard | Marnel Etus | 63 | 449 |
| Pepper | David | James | Huffington Etal | 63 | 476 |
| Pennewell | David C. | Thomas | Catts Etus | 64 | 183 |
| Pepper | David | Leban L. | Lyons Etal | 66 | 79 |
| Phillips | Dennis Etal | Irene C. | Blowing | 72 | 152 |
| Phillips | Dennis Etal | James J. | Lordy Etal | 72 | 154 |
| Phillips | Dennis Etal | John B. | Wingate Etal | 73 | 164 |
| Pepper | David | Ashury C. | Pepper Etus | 74 | 157 |
| Pepper | David | Gemina | Butler Etal | 74 | 172 |
| Pepper | David | Major | Wilson Etus | 77 | 225 |
| Prettyman | David M. | William W. | Hurdle Etus | 77 | 249 |
| Pepper | David | Rhoda P. | Hudson | 78 | 209 |
| Barkhurst | Daniel S. Etal | Charles C. | Stockley | 84 | 71 |
| Phillips | Dennis | Martin M. | Huston Etus | 84 | 544 |
| Burnell | David S. | Mary R. | Burnell | 86 | 354 |
| Phillips | Darius M. | William M. | Morse Etus | 86 | 394 |
| Prettyman | David H. | Joseph S. | Messick Etal | 89 | 301 |
| Perkins | Bretha H. Etal | John R. | Rickards | 92 | 492 |
| Perkins | Bretha H. Etal | John R. | Rickards | 92 | 493 |
| Barks | David H. | Hamilton B. | Truitt Etus | 106 | 561 |
| Palmer | David H. | Sabra W. | Rawlins Etal | 108 | 290 |
| Pepper | David J. | Eliza | Pepper Etal | 110 | 122 |
| Burnell | David S. Etal | Charles J. | Burnell Etal | 116 | 157 |
| Burnell | David S. Etal | Sarah J. | Burnell Etal | 116 | 181 |
| Pepper | David J. | William W. | Lobdell Etus | 123 | 578 |
| Phillips | Hollie E. | George K. | Phillips Etus | 125 | 19 |
| Phillips | Hollie E. | George K. | Phillips Etus | 125 | 20 |
| Phillips | Hollie E. | Benjamin R. | Phillips | 142 | 272 |
| Pennewill | David | Simson | Pennewill | 148 | 438 |
| Rauwell | Daniel H. | Elisha C. | Hucker | 160 | 315 |
| Palmer | Hella M. | com. of Rehoboth | | 168 | 249 |
| Patter | David J. | Paul T. | Scott Etus | 173 | 580 |

| | GRANTEE | From | GRANTOR | Book | Page |
|--------|-----------|-----------------------|-------------------------------------|-----------------|---------|
| | Cutter | David J. | Paul J. | Scott, etus | 173 582 |
| | Parsons | Dolphus A. | George B. | Hunter etus | 183 446 |
| | Pennewill | David | James | Pennewill etal | 185 44 |
| I | Pepper | David J. D.D.S. | Elizabeth R. | McClellan | 186 438 |
| | Parks | David H. | Harry B. | Nickman etus | 187 340 |
| | Parks | David H. | Eber W. | Gunnels etus | 187 365 |
| | Phillips | Helen K. | William J. | Phillips etus | 189 591 |
| I | Phillips | Hella West etal | James J. | West, etus | 192 235 |
| | Prettyman | David H. | Clarence D. | Rickard etus | 193 586 |
| | Parsons | Hennie E. etal | Ida B. | Marnel etal | 198 475 |
| | Parker | W. Elliott etal | Roscoe C. | Nitch etus | 204 411 |
| | Parker | Norothy etal | Joseph E. | Shockley etus | 209 597 |
| AAD963 | Petry | David A. | Gurman B. | Long etus | 210 376 |
| | Purse | David E. | John J. | Purse etal | 215 579 |
| | Purse | Walema E. etal | Emile A. | Taylor, etal | 219 347 |
| | Pepper | David W. | William E. | Pepper etus | 221 323 |
| | Parker | David J. etal | Edge View Realty Co. | | 221 528 |
| I | Porter | Norothy etal | Isabel | Williamson etal | 223 569 |
| | Prey | Maisy H. etal | Howard J. | Cook, etal | 230 348 |
| | Parker | Samuel J. etal | William D. | Marnel etus | 234 450 |
| | Powell | Samuel J. | Elisha C. | Dukes etus | 265 537 |
| | Purse | W. Edward | Leroy B. | Hurley etal | 265 591 |
| | Coole | Hanis E. etal | Alfred H. | Lofland etus | 268 309 |
| | Coole | Hanis E. Skridge etal | Winnifred Sloan | Lukens etal | 269 213 |
| | Pepper | David R. | Carl W. | Cooper etus | 271 296 |
| | Coole | Hanis E. etal | Lewis M. | Price etus | 271 360 |
| | Coole | Ronald W. | Maynard W. | Coole Jr. etal | 282 413 |
| | Purse | Samuel E. etal | Harry H. | Purse | 284 304 |
| I | Coole | Hanis E. Skridge etal | Arthur M. | Largy etus | 285 116 |
| | Coole | Hanis E. Skridge etal | Ronald W. Coole | | 289 165 |
| | Coole | Hanis E. Skridge etal | Rehoboth Heights Hlth. Co. | | 290 10 |
| | Pepper | Malby Dooden | Normal | Pepper etus | 290 354 |
| I | Pepper | Norothy etal | Martin O. | Carey Shf. | 293 498 |
| | Porter | David Lester | John | Lettemer, etus | 298 151 |
| | Pusey | Helver A. etus | Anna E. | Bamberger | 301 577 |
| | Parker | Dora E. etal | County Trust Co. of Md. | | 302 124 |
| | Parsons | Dolphus | Hillsboro Insur. Anne Co. Oper. Co. | | 303 112 |
| | Parker | Loris H. | Amelia | Parker etus | 304 449 |
| | Pepper | Dolby Dooden | Halstead P. | Rayton, etus | 304 495 |
| | Petry | David A. etus | Volta M. | Long | 306 306 |

| GRANTEE | | From | GRANTOR | Book | Page |
|-------------------------------|-----------------------|-------------------------|-----------------|------|------|
| Petry | Sora B, stal | Volta M. | Long, | 306 | 306 |
| Phillips | Robert L. | Clifford E. | Russell | 307 | 229 |
| Potter | David Anthony | John S. | Wingate stal | 307 | 492 |
| Pride | Mailey C. | Walter | Roach | 308 | 283 |
| Pellyjaku | David Ralston stal | Selda A. | Pellyjaku, stal | 316 | 300 |
| Pekalus | Dorothy M. | Commissioners of Lunacy | | 316 | 581 |
| Porter | Helena stal | William W. | Smith, stal | 325 | 459 |
| Copper | David Hughes | H. Cromell | Copper, stal | 326 | 121 |
| Copper | David Hughes | H. Cromell | Copper, stal | 326 | 123 |
| Pusey | Henry C. stal | Millstar | Trust Co. | 326 | 192 |
| Parker | Helphia | Joshua H. | Parker, stal | 326 | 338 |
| Prull | Horis S. stal | Ernest C. | Sedams, stal | 327 | 47 |
| Pride | Mailey C. stal | John W. | Abbott, stal | 327 | 532 |
| Purse | David C. stal | Maudie C. | Purse, stal | 328 | 277 |
| Pusey | Silvestre A. stal | Ellen Jane | Hudson, stal | 331 | 576 |
| Pack | David | Charles S. | Supran, stal | 332 | 17 |
| Calin | David stal | | | | |
| "Trading as Calin Prull & Co" | | Andrew S. | Adkins, stal | 332 | 74 |
| Prullman | Selena May | Walter P. | Immond, stal | 332 | 363 |
| Waters | David A. stal | Howard S. | Jane, stal | 334 | 2 |
| Waters | Horis stal | Howard S. | Jane, stal | 334 | 3 |
| Pack | David | Virginia B. | Stanley, stal | 334 | 104 |
| Pack | David | Philip | Prull, jr., | 334 | 360 |
| Pride | David of stal | Cartie C. | Sillespie, | 337 | 204 |
| Copper | John P. stal | Hiram P. | Marvel, stal | 337 | 497 |
| Pusey | Helvarie stal | Joseph | Calloway, stal | 338 | 272 |
| Pack | David | James Postler | Hammid, stal | 338 | 455 |
| Pack | David stal | Lussy Country Co, Inc, | | 338 | 477 |
| Pusey | Helvar A. stal | Edward H. | Simmons, stal | 338 | 499 |
| Pack | David stal | Marion | Collins, | 340 | 101 |
| Porter | Dorothy M. stal | David A. | Porter, | 341 | 357 |
| Pack | David stal | | | | |
| Law Harry Pack, B. & Co. | | George G. | Lynch, stal | 341 | 562 |
| Pack | David stal | | | | |
| Law Harry Pack, B. & Co. | | Brown P. | Stanley, | 341 | 587 |
| Pack | David stal | | | | |
| Law Harry Pack B. & Co. | | Pollie | Murray stal | 344 | 55 |
| Copper | Dorothy Williams stal | Katie Singler | Stevens, | 344 | 449 |
| Copper | Dorothy A. stal | John H. | Williams, stal | 345 | 532 |
| Pack | David stal | Ed A. | Reel, stal | 345 | 594 |

| GRANTEE | From | GRANTOR | Book | Page | |
|-------------------------|---------------------------|--------------------------------------|--------------------------|------|-----|
| Cack. | David, ^{1st} | E. Harvey Lederman, ^{1st} | 348 | 300 | |
| Pattor. | David A. ^{1st} | Isabel H. Jacot. | 348 | 359 | |
| Pyle. | Nana J. ^{1st} | Leslie J. Patton, ^{1st} | 349 | 359 | |
| Pride. | Maisy, ^{1st} | John C. Allett, ^{1st} | 349 | 446 | |
| Pack. | David, ^{1st} | | | | |
| Spa Sussex Poultry Co. | | William C. Benson, ^{1st} | 349 | 559 | |
| Pack. | David, ^{1st} | | | | |
| Spa Sussex Poultry Co. | | Madys Davis | 350 | 88 | |
| Postles. | Donald H. ^{1st} | Norman C. Hall, ^{1st} | 351 | 101 | |
| Peppers. | David P. ^{1st} | Charles E. Clark. | 351 | 432 | |
| Peppers. | Dorothy M. ^{1st} | Charles E. Clark. | 351 | 432 | |
| Porter. | Dorothy J. ^{1st} | Greenwood Trust Co. | 351 | 481 | |
| Pack. | David, ^{1st} | Isaac H. Short, ^{1st} | 352 | 459 | |
| Pattor. | David Anthony | Ruth E. Wilkins | 352 | 536 | |
| Pack. | David, ^{1st} | | | | |
| Spa Angela Poultry Farm | | Thomas B. Morris, ^{1st} | 353 | 287 | |
| Pack. | David, ^{1st} | Mildred F. Staats | 353 | 437 | |
| Pyle. | Nana J. ^{1st} | Margaret N. Cornwall | 353 | 487 | |
| Prudy. | Dorothy M. ^{1st} | Mary F. Sausch | 354 | 128 | |
| Pussy. | Delma C. ^{1st} | Robert G. Pusey, ^{1st} | 354 | 479 | |
| Pride. | Maisy | Mary P. Collins, ^{1st} | 356 | 75 | |
| Pusey. | Delma A. ^{1st} | Annie P. Quattlander, | 356 | 102 | |
| Porter. | Delma A. ^{1st} | Albert G. Haberstick, ^{1st} | 361 | 446 | |
| Carphurst. | Hella, ^{1st} | Stella C. Schauder, | 362 | 497 | |
| Carphurst. | Hella, ^{1st} | William B. Schauder, ^{1st} | 362 | 498 | |
| Platt. | Pran, S. ^{1st} | Jeanette G. Dale | 363 | 156 | |
| Pack. | David, ^{1st} | Spa Harry Pack B.C. Co. | Ida Pack, ^{1st} | 363 | 437 |
| Palk. | Hella | Low E. Bulon, ^{1st} | 364 | 121 | |
| Porter. | Delma A. ^{1st} | George H. Smith, ^{1st} | 364 | 437 | |
| Pack. | David, ^{1st} | Elizabeth C. Carlisle. | 364 | 461 | |
| Calmer. | Samuel, ^{1st} | Flossie B. Lee, ^{1st} | 365 | 389 | |
| Pusey. | Henry, ^{1st} | Herbert B. Hickman, | 366 | 54 | |
| Pitzer. | Dorothy J. ^{1st} | William P. Short. | 367 | 263 | |
| Pattor. | Mc. Uke, ^{1st} | Jane H. Street, ^{1st} | 369 | 322 | |
| Pitger. | Dorothy J. ^{1st} | William P. Short. | 369 | 447 | |
| Pack. | David, ^{1st} | Spa Harry Pack B.C. Co. | Elizabeth C. Carlisle | 371 | 416 |
| Phillips. | Stevilla, ^{1st} | James J. Salous, | 372 | 84 | |
| Porter. | Dorothy C. ^{1st} | Sarah J. Piphaut, | 372 | 338 | |
| Porter. | Dorothy C. ^{1st} | Happiness Ames, ^{1st} | 372 | 339 | |
| Porter. | Samuel B. | Leah B. Cayton, | 373 | 152 | |

AAD963

| GRANTEE | From | GRANTOR | Book | Page |
|--------------------------------------|------------------|--|------|------|
| Pack, David ^{etal} | Harry Pack & Co. | Elizabeth O. Carlisle | 373 | 264 |
| Pomeroy, Rev. Daniel M. | | Thomas J. Thomas ^{etal} | 375 | 353 |
| Parker, Dorothy P. ^{etal} | | Sarah J. Oliphant | 375 | 395 |
| Pepper, David P. | | James Paul Pepper ^{etal} | 376 | 423 |
| Pepper, David P. | | Mary Catharine Pepper | 376 | 424 |
| Perry, Dorothy M. ^{etal} | | Stephen Monak ^{etal} | 376 | 573 |
| Pickens, William A. ^{etal} | | Harri M. Kingmilk | 380 | 253 |
| Pride, Daisy E. ^{etal} | | Mary Lee Robinson | 382 | 82 |
| Pruitt, Sylvia E. ^{etal} | | Charles H. Jones | 382 | 220 |
| Reaper, Dorothy A. ^{etal} | | Lillie McCabe ^{etal} | 382 | 496 |
| Reynolds, Dorothy J. ^{etal} | | William C. Short | 385 | 222 |
| Reward, Fords ^{etal} | | Vernon B. Perickson | 385 | 64 |
| Porter, Dorothy J. ^{etal} | | Jean H. Craustron | 388 | 143 |
| Porter, Doris Peterson | | Ralph L. Bennett ^{etal} | 388 | 232 |
| Prnell, Dorothy M. ^{etal} | | Thomas G. Walston ^{etal} | 388 | 386 |
| Passwaters, Dora L. ^{etal} | | Cluter Harold Pocke ^{etal} | 391 | 175 |
| Payne, Dorothy J. ^{etal} | | Jean P. Sarlaude | 392 | 110 |
| Parker, Dorothy P. ^{etal} | | John M. Phillips ^{etal} | 392 | 414 |
| Pick, David S. ^{etal} | | Anthony Stepanovic ^{etal} | 395 | 117 |
| Purnell, Doris L. ^{etal} | | William J. Massey Jr. ^{etal} | 395 | 307 |
| Phillips, Deville J. ^{etal} | | James J. Dalouis | 396 | 83 |
| Pitner, Dorothy D. | | Bruce K. Fuller ^{etal} | 396 | 466 |
| Pitney, Doris M. ^{etal} | | Ellen Jane Hudson ^{etal} | 396 | 498 |
| Powell, Dorothy K. ^{etal} | | Thomas G. Walston ^{etal} | 397 | 201 |
| Pusey, Revere B. ^{etal} | | Ellen Jane Hudson ^{etal} | 398 | 98 |
| Poole, Ronald W. ^{etal} | | William J. Price ^{etal} | 398 | 139 |
| Powell, Doris T. ^{etal} | | David W. Quillen ^{etal} | 399 | 305 |
| Potter, David Anthony | | David M. Betts | 400 | 425 |
| Potter, David A. ^{etal} | | John C. Hank ^{etal} | 401 | 357 |
| Pierce, Dorothy Holmes | | Stanley J. Miller, Jr. ^{etal} | 403 | 347 |
| Potter, David A. ^{etal} | | Thomas J. Pepper ^{etal} | 403 | 516 |
| Postus, Dorothy M. ^{etal} | | Warren C. Newton | 407 | 484 |
| Powell, Doris J. ^{etal} | | Isaac S. Harrimore ^{etal} | 410 | 210 |
| Powell, Doris J. ^{etal} | | Lois E. Baker ^{etal} | 410 | 212 |
| Potter, D. Anthony | | Emery W. Norwood ^{etal} | 411 | 99 |
| Parker, Revere B. ^{etal} | | James E. Perry ^{etal} | 413 | 484 |
| Potter, David A. ^{etal} | | Otis W. Harmon ^{etal} | 414 | 195 |
| Postus, Dorothy M. ^{etal} | | Warren C. Newton ^{etal} | 414 | 208 |
| Payne, Doris P. ^{etal} | | Ralph L. Bennett ^{etal} | 414 | 324 |
| Parker, Revere B. ^{etal} | | James E. Perry ^{etal} | 419 | 130 |

| GRANTEE | From | GRANTOR | Book | Page |
|-----------|--------------------------------------|---|------|------|
| Parker | Delphia ^{stud} | Earl Jackson ^{stud} | 415 | 485 |
| Powell | Daniel F. | John G. Miller ^{stud} | 415 | 564 |
| Powell | Doris S. ^{stud} | Roy C. Dennis ^{stud} | 417 | 586 |
| Peppers | Dale R. | Reard S. Thoroughgood ^{stud} | 423 | 299 |
| Pester | David ^{stud} | Eva Rust ^{stud} | 424 | 321 |
| Proctor | Donald D. | E. S. du Pont de Nemours ^{stud} | 424 | 508 |
| Pitzer | Dorothy D. | William a. Gum, 3rd ^{stud} | 425 | 332 |
| Petrucchi | Samuel ^{stud} | Charles E. Williams ^{stud} | 426 | 77 |
| Pusey | Doris M. ^{stud} | Joseph Kauffman ^{stud} | 426 | 434 |
| Pride | Saisy E. ^{stud} | Minnie M. Keer | 427 | 319 |
| Parsons | Donald M. ^{stud} | Thomas F. McCole ^{stud} | 431 | 32 |

AAD963

GRANTEE

From

GRANTOR

Book

Page

BLANK
PAGE

0
0
0
0
0

| GRANTEE | | From | GRANTOR | Book | Page |
|-----------|-------------|-----------|----------------|------|------|
| Phillips | Elijah | Joseph | Hardy | 23 | 424 |
| Phillips | Elijah | Phillis | Hardy | 23 | 436 |
| Pusey | Ephraim | John | Bette | 24 | 272 |
| Pepper | Eli | Burton | West Etus | 25 | 72 |
| Pettyjohn | Ebenezer | Jesse | Neau Etus | 25 | 158 |
| Pettyjohn | Ebenezer | James | Pettyjohn | 27 | 145 |
| Caynter | Elizabeth | John | Rauland | 27 | 375 |
| Pepper | Eli | Leaac | Warren Etus | 27 | 425 |
| Phillips | Elijah | William | Britchard | 27 | 520 |
| Bolk | Eleanor | Wm. | Jessops | 28 | 82 |
| Phillips | Elijah | Samuel | Culver, Etal | 28 | 128 |
| Prettyman | Eli | George | Rogers Etus | 30 | 199 |
| Prettyman | Eli | Samuel | Butler | 33 | 296 |
| Pettyjohn | Ebenezer | Stephen | Palmar | 33 | 589 |
| Prettyman | Eli | Aurnal | Andal (Shff) | 34 | 203 |
| Pusey | Ephraim | George | Rodney Etus | 34 | 465 |
| Pusey | Ephraim | George | Rodney Etus | 35 | 359 |
| Pepper | Eli | Burton | Prettyman | 36 | 195 |
| Pennewill | Elisha Etal | John | Collins (Shff) | 37 | 419 |
| Prettyman | Elisha | Hidean | Waples | 39 | 242 |
| Pettyjohn | Ebenezer | Leven O. | Monochetus | 40 | 44 |
| Phillips | Elijah | William | Calher Etus | 40 | 324 |
| Pepper | Eli | Joseph B. | Daughn | 40 | 460 |
| Pettyjohn | Ebenezer | Cornelius | Plodd, Etus | 41 | 214 |
| Pettyjohn | Ebenezer | James | Wondan. | 41 | 266 |
| Prettyman | Elisha | Arthur | Milby Etus | 42 | 88 |
| Price | Edward | Game | Long Etus | 43 | 191 |
| Pepper | Eli | Wanid | Pepper (adms) | 44 | 23 |
| Pennewell | Elisha | Nathaniel | Warsey Etus | 44 | 32 |
| Pennewell | Elisha | Griffeth | Morwin. | 44 | 39 |
| Pettyjohn | Ebenezer | George | Palmar. | 44 | 374 |
| Prettyman | Elisha | Arthur | Milby Etus | 45 | 310 |
| Prettyman | Elisha | Peter S. | Parker Etus | 47 | 53 |
| Pepper | Eli | Minas | Pepper Etus | 47 | 333 |
| Parker | Elizabeth | George | Frame (L Shff) | 48 | 187 |
| Price | Edward | Asa | Clifton Etus | 48 | 412 |
| Pettyjohn | Ebenezer | Josiah A. | Palmar | 49 | 307 |
| Phillips | Elijah | Theodore | Phillips | 53 | 63 |
| Pennell | Elisha | Robert | Elzey Etus | 53 | 307 |
| Prettyman | Eliza | Mally | Prettyman | 53 | 17 |

AAD963

| GRANTEE | | From | GRANTOR | Book | Page |
|------------|-------------------|------------|----------------|------|------|
| Penuell | Elisha | James | Benton, Etus | 55 | 61 |
| Barker | Elijah M. | John | Barker, Etus | 55 | 268 |
| Burnell | Eliza A. Etal | Elias | Shockley Etal | 55 | 279 |
| Burnell | Esther E. Etal | Elias | Shockley Etal | 55 | 279 |
| Pepper | Elizabeth E. | Robert H. | Carey Etus | 56 | 29 |
| Prettyman | Ebenzer O. | George | Fisher Etus | 56 | 37 |
| Phillips | Elijah | Theodore | Phillips | 56 | 394 |
| Phillips | Elijah | John | Cooper Etus | 56 | 395 |
| Phillips | Ebe | David | Aydelatt Etus | 57 | 524 |
| Penuell | Elijah | John | Hood | 58 | 49 |
| Prettyman | Elisha | Thomas | Rust Etus | 58 | 258 |
| Parson | Elijah R. | Parron | Taylor | 59 | 72 |
| Pepper | Eli W. | Noah | Joseph Etus | 59 | 334 |
| Prettyman | Elisha | Thomas | Rust | 59 | 498 |
| Prettyman | Elisha | Peter C. | Parker | 61 | 1 |
| Ausey | Elihu J. | William A. | Nicholson Etus | 61 | 445 |
| Boal | Erasmus M. | Henry W. | Boal | 62 | 123 |
| Parsons | Elijah R. | George W. | Carey Etus | 65 | 115 |
| Boal | Erasmus | Charles | Long Etus | 66 | 74 |
| Phillips | Edward | John W. | Walker Etus | 66 | 126 |
| Phillips | Elizabeth S. Etal | Noah | Conoway Etus | 66 | 127 |
| Paynter | Edwin R. | William S. | Short | 67 | 322 |
| Phillips | Elizabeth S. Etal | Benjamin | Burton Etus | 67 | 570 |
| Phillips | Elizabeth | William S. | Phillips Etal | 68 | 1 |
| Prettyman | Elisha | Hideon O. | Waples | 68 | 247 |
| Phillips | Edward C. | James P. | Coursey Etus | 68 | 487 |
| Phillips | Elijah W. | William H. | Recorder Etus | 69 | 133 |
| Potter | Elizabeth | John | Condin | 69 | 150 |
| Prettyman | Elisha | William H. | Jones (shff) | 70 | 48 |
| Penuel | Elisha | William W. | Blulaney Etus | 71 | 110 |
| Phillips | Edward | Robert L. | Lacey | 72 | 429 |
| Prettyman | Edward | Henry H. | Hall Etus | 72 | 448 |
| Phillips | Elijah W. | John C. | Phillips | 73 | 251 |
| Parson | Elias E. | William | Short Etus | 74 | 324 |
| Parkhurst | Allen D. Etal | Perry M. | Brozier Etus | 76 | 64 |
| Phillips | Edward C. | Henry | Wolfe Etus | 78 | 57 |
| Pennington | Ellis Etal | Isaac M. | Fisher Etus | 78 | 268 |
| Parker | Ebenzer W. | Minas A. | Parsons Etal | 78 | 277 |
| Paynter | Edwin R. | Peter C. | Lank Etus | 78 | 428 |
| Phillips | Edward C. | William R. | Hazzard Etus | 79 | 484 |

| | GRANTEE | From | GRANTOR | Book | Page |
|--------|------------|-------------------|----------------------------|------|------|
| | Phillips | Edward C. | Peter Lewis (Jr) | 80 | 11 |
| | Phillips | Edward C. | Samuel W. Joseph Etus | 80 | 243 |
| | Phillips | Edward C. | Edward N. Hitchens | 81 | 61 |
| I | Phillips | Elijah W. | Thomas L. Cannon | 81 | 171 |
| | Palmer | Ede | Edward Palmer | 81 | 231 |
| | Paynter | Edwin R. | James B. Lallett | 81 | 376 |
| | Pepper | Edward G. | Jacob Moore Etus | 82 | 502 |
| I | Paynter | Edwin R. Etal | Samuel H. Layton (L. Hoff) | 83 | 258 |
| | Phillips | Edward C. | Joseph H. Fitcher Etus | 83 | 297 |
| | Phillips | Edward C. | Erasmus M. Fitcher Etus | 83 | 299 |
| | Phillips | Edward C. | John M. Fitcher Etus | 83 | 300 |
| | Renuel | Emmeline A. Etal | Elisha Renuel | 85 | 60 |
| AAD963 | Phillips | Elijah W. | John Rodney of D. | 86 | 170 |
| | Parsons | Eliza H. Etal | Jacob R. Godwin Etus | 87 | 408 |
| | Paynter | Edwin R. Etal | Mary H. Mason | 88 | 292 |
| | Phillips | Elijah W. | Thomas S. Cannon | 88 | 326 |
| | Parsons | Elwood | Louisa A. Patts | 89 | 258 |
| I | Patten | Ellen G. | Andeston Mountain Etus | 90 | 45 |
| | Phillips | Elijah H. | John Rodney of D. | 90 | 552 |
| | Paynter | Edwin R. Etal | Beniah W. Britt (staff) | 91 | 76 |
| | Parsons | Elwood | Charles H. Miller Etus | 92 | 225 |
| | Phillips | Elijah W. | Thomas L. Cannon | 92 | 488 |
| | Pettington | Evans | J. Howell Stanton Etus | 92 | 511 |
| | Phillips | Elizabeth | Thomas H. Phillips | 93 | 331 |
| | Parsons | Ebenezer H. | Thomas H. Ellis Etus | 93 | 400 |
| | Parker | Edmund G. | Thomas W. Hatfield Etus | 94 | 594 |
| | Parsons | Ellewood | George R. Kresder Etus | 95 | 83 |
| | Pettit | Enathan | Margareta Rhodes | 95 | 323 |
| I | Parham | Emma C. | David Stout | 95 | 529 |
| | Pepper | Eli P. | Greensbury H. Pepper (Dr) | 97 | 181 |
| | Parsons | Ebenezer H. | Jacob Moore Etus | 97 | 189 |
| | Parsons | Elisha W. | Clement J. Adams | 98 | 9 |
| I | Bitchard | Etta | Benjamin Phillips | 98 | 222 |
| | Phillips | Elizabeth | George H. Caulborn Etus | 98 | 420 |
| | Pepper | Edgar W. | Robert W. Al. Albury Etus | 98 | 445 |
| | Paynter | Edwin R. | Josiah Hopkins Etal | 100 | 207 |
| | Parham | Emma C. | Alphonsia W. Small Etus | 101 | 207 |
| | Phillips | Elihu A. | Jacob Bryan Etus | 101 | 425 |
| | Phillips | Elihu A. | Jacob W. Bryan Etus | 101 | 426 |
| | Phelps | Elizabeth J. Etal | Alexander R. Fisher | 104 | 35 |

| GRANTEE | From | GRANTOR | Book | Page |
|-----------|---------------|------------------------|------------------|---------|
| Pepper | Elizabeth C. | Elihu M. | Lynch etus | 105 5 |
| Phillips | Eliza C. | John S. | Massey etus | 105 51 |
| Phillips | Edgar J etal | Ransford S. | Johnston etal | 105 476 |
| Prettyman | Elizabeth C. | William C. | Prettyman | 105 566 |
| Busey | Edward C. | Isaac B. | Shart etus | 109 389 |
| Parsons | Elijah H etal | John H. | Paynter (trus) | 110 57 |
| Phillips | Edward C etal | William H. | Wodd etus | 110 396 |
| Powell | Elizabeth | Thomas W. | Pierce etus | 110 447 |
| Pepper | Eli | Wavid | Pepper | 111 368 |
| Phillips | Elizabeth | George H. | Caulbourn etus | 112 514 |
| Oenuel | Emma etal | Edwin S. | Moore | 113 63 |
| Parsons | Elisha | Maria | Harward | 114 164 |
| Prettyman | Edward | John C. | Prettyman etal | 114 365 |
| Parsons | Ella etal | Hugh | Mulligan etus | 114 357 |
| Parham | Emma C. | Alphonsian W. | Small etal | 116 345 |
| Paynter | Edwin R. | Theodore W. | Richards | 119 558 |
| Paynter | Edwin R. | John B. | Norman (adm) | 120 86 |
| Busey | Edward C. | Isaac W. | Simmons | 120 178 |
| Phillips | Elizabeth | George B. | Phillips etus | 121 274 |
| Patterson | Elmer W. | Joseph J. | Handy etus | 123 99 |
| Phillips | Edward C. | Joseph D. | Truiston (shff) | 124 122 |
| Phillips | Edward C. | Joseph D. | Truiston (shff) | 124 123 |
| Pepper | Emily D. | James N. | Pepper (Jr) etus | 126 383 |
| Busey | Edward C. | Joseph D. | Truiston (shff) | 130 89 |
| Packard | Elmer E. | James | Webb | 130 270 |
| Busey | Edward C. | Edward H. | McCabe etus | 131 563 |
| Pettyjohn | Ebenezer | James H. | Stuart (adm) | 133 36 |
| Prettyman | Eliza W. | Ann E. | Groom | 133 197 |
| Busey | Edward C. | Elijah W. | Foskey etus | 136 293 |
| Parker | Eliza E. | Joseph J. | Ellis etus | 136 460 |
| Berry | Edward | John W. | Marshall | 137 11 |
| Phillips | Edward C. | Hiram R. | Burton | 137 456 |
| Pepper | Eli B. | Charlie B. | Joseph etus | 141 48 |
| Busey | Elisha E. | George H. | Loyd | 141 294 |
| Parsons | Eliager S. | Elijah E. | Wooten etal | 142 371 |
| Powell | Era A. | Bethany Beach Imp. Co. | | 143 112 |
| Pierce | Elmira | Charles S. | Richards | 148 235 |
| Phillips | Elihu A. | Custis | Burton etus | 149 297 |
| Phillips | Elihu A. | Edgar J. | Hastings etus | 149 576 |
| Palmer | Edward W. | George J. | Hulse etus | 150 256 |

| | GRANTEE | From | GRANTOR | Book | Page |
|--------|-----------|----------------|-----------------------------|---|-----------|
| | Aunnell | Ernest | James Co. | Pastic Etus | 157 360 |
| | Barker | Eleazer A. | Thomas J. | Droy. Etal | 153 263 |
| | Patterson | Ellen L. Etal | Albert B. | Hobes | 155 587 |
| I | Piper | Edmond L. | James H. | Coulter Etus | 157 506 |
| | Primrose | Elizabeth L. | Eliza M. | Harrow | 161 5 |
| | Pettyjohn | Ella B. Etal | Comfort J. | Wilkins Etal | 161 343 |
| | Britchett | Emanuel | Roger B. | Adams Etus | 162 296 ✓ |
| I | Britchett | Emanuel | Thomas J. | Britchett Etus | 162 298 |
| | Pierce | E. W. | Eugene A. | Hill Etus | 162 479 |
| | Pettyjohn | Edward S. | Com. of Rehobath | | 165 406 |
| | Patterson | Emily S. | William A. | Warrington (adm) | 166 16 |
| | Pepper | Edward W. | James H. | McElrother (adm) | 166 385 |
| AAD963 | Phillips | Ellen | Azariah | Phillips | 167 162 |
| | Parks | Edward J. | Harace | Willbank Etus | 167 230 |
| | Phillips | Elihu A. | John J. | Perry Etal | 170 543 |
| | Phillips | Emory L. | J. Dallas | Maruel Etus | 171 326 |
| | Pettyjohn | Edward Etal | William H. | Reynolds Etus | 172 111 |
| | Pretzman | Elizabeth May | Harry W. | Gyster Etus | 173 539 |
| I | Pettyjohn | Edward P. | George W. | Pettyjohn ^{Etus} _{Wm} | 175 312 |
| | Palmer | Edward W. | Mary A. | Hastings | 176 191 |
| | Palmer | Edward W. | Charles C. | Tomlinson | 176 193 |
| | Palmer | Edward H. | William H. | Palmer, Etus | 179 233 |
| | Palmer | Elmer E. | Calvin H. | Tarleton Etus | 180 450 |
| | Barker | Eliza Co. Etal | Frank E. | Lynch Etus | 181 371 |
| | Packard | Elmer E. | Lillian | Packard | 183 409 |
| | Phillips | Elmer J. | John S. | Cooper Etus | 186 98 |
| | Palmer | Ebe J. | Mark H. | Roach Etus | 186 506 |
| | Pepper | Emile W. Etal | William J. | Barker Etus | 194 489 |
| I | Aunnell | Ernest | Loletie M. | Smith Etal | 195 225 |
| | Pepper | Emile W. | Charles J. | Pepper Etus | 196 81 |
| | Peachey | Ezra J. Etus | James | Pennewill ^{Etal} | 196 209 ✓ |
| | Peachey | Ella, Etal | James | Pennewill Etal | 196 209 ✓ |
| I | Palmer | Ernest | Orenstein Arthur Koppel Co. | | 196 540 |
| | Palmer | Ernest | Orenstein Arthur Koppel Co. | | 196 594 |
| | Parsons | Elisha S. | Mitchell H. | German Etus | 197 484 |
| | Parsons | Elisha S. | Annie Caroline | German | 197 486 |
| | Boale | Edward J. | Fred | Abier Etus | 197 536 |
| | Pepper | Eli P. | William S. | Warren Etal | 202 20 |
| | Rusey | Elisha Co. | Arthur W. | Phillips Etal | 202 37 |
| | Phillips | Edward C. | Amanda J. | Tindall Etal | 202 457 |

| GRANTEE | From | GRANTOR | Book | Page |
|-----------|-------------------|---------------------------|------------------|---------|
| Brettyman | Edward A. | Medford L. | Watson Etus | 203 63 |
| Parker | Elmer N. Etal | Roscoe C. | Hitch Etus | 204 411 |
| Britchett | Ella C. | Ared | Britchett Etus | 206 103 |
| Pardee | Emma | George | Peters, Etus | 206 314 |
| Pepper | Edward W. | William E. | Pepper, Etus | 206 577 |
| Orice | Eliza J. | Harry W. | Jester Etus | 208 577 |
| Perry | Edward R. Etal | Anna S. | Hazzard | 208 570 |
| Potter | Ella N. | Lydia J. | Conwell, Etal. | 209 287 |
| Pepper | Emile W. | Thomas J. | Perry | 210 27 |
| Paynter | Eliza L. | Mary J. | Hargis | 213 341 |
| Bowell | Eliza C. Etal | George | Hastings of J. | 213 261 |
| Pepper | Ella L. | Theodore W. | Palmer Etus | 214 189 |
| Ausey | Edward E. | John W. | Cruttingham Etus | 215 221 |
| Phillips | Emory R. | W. Larry | Phillips Etus | 216 438 |
| Parker | Elijah J. Etus | Harry D. | Cruttingham Etus | 216 512 |
| Phillips | Emory J. Etus | Isaac J. | Phillips | 220 110 |
| Palmer | Emma B. Etal | John | Cruttingham Etus | 220 314 |
| Paskins | Ethel | John H. | Hayes | 221 566 |
| Pepper | Edward W. Etus | Eber A. | Blaisey Etus | 224 146 |
| Pepper | Elizabeth A. Etal | Eber A. | Blaisey Etus | 224 146 |
| Britchett | Ella C. Etal | Alausa | Short | 224 417 |
| Britchett | Emmanuel Etus | Alausa | Short | 224 417 |
| Parker | Edith | John H. | Long | 229 599 |
| Phillips | Edith B. | Paul | Bright Etal | 229 572 |
| Prey | Emery N. Etal | Howard J. | Cook Etal | 230 348 |
| Pipes | Edith D. | Com. of Rehoboth | | 233 112 |
| Parter | Edna A. Etal | Leonard J. | Moore Etus | 233 173 |
| Penuel | Emma | Willie May | Riggin | 233 552 |
| Peet | Elsie | Viola | Roberts Etal | 233 417 |
| Penuel | Emma | William L. | McDermine (at H) | 234 219 |
| Brettyman | Eliza W. | Charles H. | Webb | 234 306 |
| Pepper | Edith M. Etal | William S. | Downs Etus | 234 310 |
| Phillips | Edith B. | Sarah R. | Weldin | 236 435 |
| Phillips | Elmer J. Etal | Isaac J. | Phillips | 237 156 |
| Pastles | Ermon M. | Mamie | Burton Etal | 239 337 |
| Pettyjohn | Ella M. | Commissioners of Rehoboth | | 242 456 |
| Pierce | Edward C. Etus | Daniel | Hirsch Etal | 243 283 |
| Patterson | Ellen L. Etal | Halstead P. | Layton | 243 341 |
| Pipes | Edith D. | Commissioners of Rehoboth | | 244 294 |
| Phillips | Elmer J. Etus | Isaac J. | Phillips | 244 417 |

| | GRANTEE | From | GRANTOR | Book | Page |
|--|------------|-------------------|----------------------------|------|------|
| | Peterson. | Edith E. Etal | Jesse B. Lambert Etal | 244 | 526 |
| | Pastles. | Ermon M. | George B. Atkins Etal | 244 | 540 |
| | Palmer. | Edward W. | John L. Beauchamp Etal | 246 | 200 |
| | Pastles. | Ermon M. | Frederick Co. Clifton Etal | 246 | 290 |
| | Powell. | Edgar A. | W. Alvin Powell Etal | 246 | 489 |
| | Parsons. | Ella Etal | Ephraim J. Calhoun Etal | 248 | 346 |
| | Cusey. | Edwin | Isaac S. Giles | 248 | 540 |
| | Pastles. | Ermon M. | J. Dudley Walker Etal | 251 | 504 |
| | Pastles. | Ermon M. | Wilbur D. Davis Etal | 251 | 332 |
| | Pascal. | Ernest | Marathy W. Barnett Etal | 253 | 75 |
| | Prettyman. | Ethel D. Etal | Mildred A. Walsh | 253 | 486 |
| | Pritchett. | Emily J. Etal | George L. Long Etal | 254 | 149 |
| | Pyle. | Edward W. | George Townsend | 254 | 436 |
| | Pepper. | Elizabeth H. Etal | Com. of Rehobath. | 256 | 68 |
| | Pepper. | Ella L. | Robert C. Phillips Etal | 256 | 419 |
| | Palmer. | Elizabeth | Lewes Real Estate Co. | 257 | 381 |
| | Porter. | Edward H. Etal | Mary Cornelia O'Brien | 259 | 154 |
| | Pettyjohn. | Edward S. | Com. of Rehobath | 260 | 58 |
| | Patterson. | Ellen L. Etal | Halstead P. Layton Etal | 260 | 327 |
| | Parsons. | Elmer K. Etal | John J. Jones Etal | 260 | 470 |
| | Pastles. | Ermon M. | James H. Jester Etal | 260 | 483 |
| | Phillips. | Emans B. | Samuel Coashum Etal | 262 | 90 |
| | Powell. | Edgar | Jennie E. Powell Etal | 262 | 484 |
| | Palmer. | Edith C. | John W. Kingdum Etal | 262 | 522 |
| | Pastles. | Ermon M. | Louis B. Clendaniel Etal | 264 | 96 |
| | Parsons. | Erma Frances | Hattie M. Small | 264 | 550 |
| | Perkins. | Estella S. | William H. Griffin | 265 | 62 |
| | Palmer. | Edward W. | Chauncey L. Hastings Etal | 265 | 547 |
| | Pyle. | Edward W. Etal | James M. Tunnell Etal | 268 | 174 |
| | Parsons. | Eleazer S. | Amas J. Miles Etal | 268 | 513 |
| | Phillips. | Emily H. Etal | Roy L. Joseph Etal | 268 | 517 |
| | Phillips. | Estella H. | Cordelia H. Short | 270 | 94 |
| | Porter. | Edna A. Etal | Samuel E. Carter Etal | 270 | 307 |
| | Parkhurst. | Eliza K. Etal | Malverna Long | 271 | 152 |
| | Pettyjohn. | Ella May | May Alrich | 272 | 301 |
| | Prettyman. | Effie A. Etal | Robt. O. Hopkins Etal | 272 | 581 |
| | Pepper. | Eli H. | William V. Brassure | 272 | 589 |
| | Pettyjohn. | Ella May | Harry V. Buckson Etal | 273 | 599 |
| | Peterson. | Emma | Mathys Jacobs Etal | 274 | 204 |
| | Palmer. | Emma Pruden Etal | Myrtle B. Wingate | 274 | 269 |

AAD963

| GRANTEE | From | GRANTOR | Book | Page |
|------------|-------------------|------------------------------|------|------|
| Bettyjohn | Edward S. | Bud Coy (Sheriff) | 274 | 417 |
| Prettyman | Ethel S. Etal | Joseph M. Martin | 274 | 551 |
| Phillips | Estella H. | Georganna S. White | 275 | 205 |
| Parsons | Edozer S. Etal | George C. Lynch | 275 | 525 |
| Phillips | Estella H. | William Stouts | 277 | 275 |
| Prettyman | Eugenia H. Etal | Amanda S. Prettyman | 277 | 538 |
| Powell | Edmer J. Etal | Edward E. Eschard | 279 | 469 |
| Phillips | Emmons B. Etal | John E. Anderson | 281 | 298 |
| Catter | Corford M. | Wilbur S. Corkran | 282 | 75 |
| Carter | Elizabeth Ricard | Martha & Watson Silly | 282 | 121 |
| Parker | Collingate Etal | Georgetown Trust Co. | 282 | 155 |
| Phillips | Estella H. Etal | Harace L. Bailey | 283 | 74 |
| Parsons | Ebe Walter Etal | James M. Sunnell | 283 | 125 |
| Palmer | Ebe J. Etal | Leroy Wilkins | 284 | 46 |
| Passwaters | Carl L. Etal | Atho Seahrease | 284 | 432 |
| Parsons | Effie M. | Alfred D. Littleton | 285 | 45 |
| Prettyman | Eva B. | Norman E. Prettyman | 285 | 179 |
| Parkhurst | Elizabeth K. Etal | Harley B. Steele | 285 | 292 |
| Bettyjohn | Edward S. | Frank M. Jones (Adm) | 286 | 88 |
| Bettyjohn | Eloise K. | The L. D. Caulk Co. | 286 | 166 |
| Palmer | Elsie E. Etal | Henry C. Wagoner | 286 | 397 |
| Phillips | Emory Fowler | Raymond H. Elliott | 288 | 162 |
| Phillips | Estella H. | Dusser Trust Co. | 289 | 146 |
| Prettyman | Edmer Etal | Wm. D. Johnson | 289 | 322 |
| Phillips | Edith B. | Ida M. Kennedy | 289 | 331 |
| Phillips | Estella H. | Rose N. Olenaskie | 289 | 570 |
| Phillips | Estella H. | John B. Wingate | 290 | 112 |
| Perry | Eliza J. | Abraham L. Betts | 291 | 203 |
| Pierce | E. Watson Etal | Mary St. Pierce | 293 | 3 |
| Passwaters | Edward Etal | Ira J. B. Hill | 293 | 305 |
| Phillips | Emory Fowler | Emory L. Phillips | 293 | 332 |
| Phillips | Elice M. Etal | Emory L. Phillips | 293 | 332 |
| Phillips | Estella H. | Annie E. Wingate | 294 | 287 |
| Phillips | Estella H. | Annie E. Wingate | 294 | 289 |
| Phillips | Edw. C. Etal | Helleboro Queen Anne Co. Co. | 294 | 330 |
| Lowell | Edward K. Etal | George L. Barnett | 297 | 110 |
| Lowell | Elice M. Etal | George L. Barnett | 297 | 110 |
| Prettyman | Ethel S. Etal | Dehuwood Harrington | 298 | 349 |
| Pete | Ethel Banby Etal | Joshua J. Masey | 300 | 333 |
| Powell | Edwin R. Etal | Fannie R. Messick | 301 | 590 |
| Powell | Elice M. Etal | Fannie R. Messick | 301 | 590 |

| | GRANTEE | From | GRANTOR | Book | Page |
|--------|-----------------------------|------------------------|---------------------------------------|------|------|
| | Phillips | Edward C. | Robert W. Houston, Trustee | 302 | 166 |
| | Phillips | Edward C. | Hillbros Queen Anne Co. operative Co. | 302 | 427 |
| | Passwaters | Earl L. | William H. Passwaters, et ux | 303 | 386 |
| I | Peters | Elvira, et al. | Robert L. Brock, et ux | 304 | 287 |
| | Pettyman | Emma R. | Rehoboth By The Sea Realty Co. | 304 | 331 |
| | Parsons | Edna M. | Marian W. Parker | 305 | 538 |
| | Powell | Edwin R., et ux | Elmer R. Justice, et ux | 306 | 114 |
| I | Bowell | Elsie M., et al. | Elmer R. Justice, et ux | 306 | 114 |
| | Boel | Ephatha J. | Clarence E. Clifton | 306 | 310 |
| | Phillips | Emmons B., et ux | Delaware Atlantic Shores, Inc. | 306 | 385 |
| | Purse Elizabeth Jane et al. | Robert Lee | Purse et ux | 307 | 147 |
| | Purse | Eva L. | Charles M. Chase et ux | 307 | 199 |
| AAD963 | Parker | Elizabeth H. et ux | C. Wingate Parker et ux | 307 | 599 |
| | Phillips | Emmons B. | Jean R. McElheney | 308 | 163 |
| | Proctor | Ernest W. | Mary S. Armstrong | 308 | 302 |
| | Pfister | Elizabeth A., et al. | Clarence R. Holt J. | 309 | 64 |
| | Pride | Edith S., et al. | William H. Davis, et ux | 309 | 438 |
| | Pride | Ethel W. | George Chase | 309 | 445 |
| I | Pace | Ephatha J., et al. | Mildon C. Naples, et ux | 309 | 574 |
| | Phillips | Edith B. | Frank D. Walker, et ux | 311 | 253 |
| | Pettyman | Elmer | William O. Johnson, et ux | 311 | 608 |
| | Pettyjohn | Elenora | John C. Watson | 312 | 246 |
| | Porter | Edward H., et ux | Thomas Clarence Marshall, et al. | 312 | 337 |
| | Parker | Albert M. | Blanche S. Dimes, et al. | 312 | 454 |
| | Petersen | Edith E., et al. | John Walls, et al. | 312 | 556 |
| | Bowell | Edwin R., et al. | Elmer R. Justice, et ux | 312 | 562 |
| | Phillips | Estella F. | Harold L. Nelson | 313 | 24 |
| | Purse | Elizabeth Jane, et al. | James W. Purse, et ux | 313 | 139 |
| I | Porches | Edward | Charles Porches, Jr. | 313 | 141 |
| | Peto | Ethel Conky, et al. | Joshua J. Massey, et ux | 313 | 280 |
| | Pettyman | Evelyn Craig, et al. | Howard H. Dickerson, et ux | 314 | 217 |
| | Castles | Edna C., et al. | Miffel Trust Co. (Trustee) | 314 | 343 |
| I | Pettyman | Effie A., et al. | Joseph C. Sings | 314 | 605 |
| | Paskins | Ella May | Mary E. Shockley, et al. | 317 | 234 |
| | Phillips | Estella S. | Lizzie A. Gingles, et al. | 317 | 349 |
| | Phillips | Emmons B., et ux | Marcel L. Pepper, et ux | 317 | 544 |
| | Pettyjohn | Elvira H. | Clyde A. Nelson, et ux | 318 | 141 |
| | Pettyman | Ethelwe, et al. | Carl B. Pettyman, et ux | 318 | 356 |
| | Plat, Eastern | Wale Larum, et ux | Sidney M. Carey | 320 | 121 |
| | Phillips | Edward C. Jr. | John S. Boyd, et ux | 320 | 544 |

| GRANTEE | From | GRANTOR | Book | Page |
|---------------|---------------------|---|------|------|
| Pettyman | Edith S. et al. | William C. Walsh, et al. | 321 | 222 |
| Parkhurst | Elizabeth H. et al. | Laura L. Sturgis, | 322 | 231 |
| Parkhurst | Eliy H. et al. | Samuel B. Ward, Jr. et al. | 322 | 232 |
| Pusey | Emma L. et al. | Ernest E. White, et al. | 325 | 73 |
| Pepper | Elizabeth H. et al. | David Hughes Pepper, | 325 | 457 |
| Purnell | Edna P. et al. | Harry James Borden, et al. | 327 | 54 |
| Pusey | Emma L. et al. | Ernest E. White, et al. | 327 | 281 |
| Pride | Edna E. et al. | John C. Abbott, et al. | 327 | 532 |
| Philhower | Ellis S. et al. | Mary Johnson | 328 | 35 |
| Pine | Edna K. et al. | Maurice Allman, et al. | 328 | 521 |
| Pittman | Edna, et al. | Mattie M. Adams, et al. | 328 | 132 |
| Pettyman | Edward | William J. Adams, et al. | 328 | 171 |
| Pepper | Eli | State of Delaware | 328 | 318 |
| Parkhurst | Elizabeth P. et al. | Mary E. Davis, et al. | 328 | 575 |
| Paley | Edna Mae | Kent Real Estate Corp. | 329 | 130 |
| Patterson | Ellis | Mollie P. Lucas, "widow" | 329 | 153 |
| Coale | Earl L. et al. | Carlisle A. Evans, et al. | 329 | 167 |
| Phillips | Eugene E. et al. | Walter J. King, et al. | 329 | 577 |
| Phillips | Elizabeth, et al. | Walter J. King, et al. | 329 | 577 |
| Phillips | Edmond R. et al. | Millville Council, No. 51. | | |
| | | Junior Order United American Mechanics, | 330 | 10 |
| Pepper | Eli S. | Larsons Bank, "Lentis" | 330 | 295 |
| Sumner | Edith, single | Edgar M. Welch, et al. | 330 | 316 |
| Parkhurst | Elizabeth H. et al. | Henry B. Whaley, et al. | 331 | 110 |
| Pittard | Eva B. | Helen P. McShain, | 331 | 337 |
| Pease | Edna J. | Frank C. White, et al. | 331 | 386 |
| Phillips | Earl A. | Henry C. Phillips, et al. | 331 | 422 |
| Parkhurst | Elizabeth H. et al. | William Boyd Hancock, et al. | 331 | 445 |
| Pettyman | Carlyle Paige | Thomas Allen Phillips, et al. | 332 | 238 |
| Parkes | Elizabeth B. | Eugene P. Smith, et al. | 332 | 290 |
| Sumner | Elizabeth, et al. | Palau. G. Moore, et al. | 333 | 5 |
| Parker | Elizabeth P. et al. | Joseph B. Lehtinen, et al. | 333 | 67 |
| Pepper | Eli S. | Norman S. Quating, et al. | 333 | 498 |
| Purnell | Earl E. | Anna Premier, et al. | 334 | 487 |
| Phillips | Estella L. | Charles A. Hastings, et al. | 336 | 422 |
| Phillips | Elizabeth, et al. | Mary B. Hall, "single" | 336 | 441 |
| Petrucci | Elisha M. | Mary Postley Collins, et al. | 337 | 78 |
| Phillips | Estella L. | State Board of Education | 337 | 179 |
| Parker | Elisha P. et al. | Kent Real Estate, Corp. | 337 | 196 |
| "Edna" Parker | Elisha P. et al. | Kent Real Estate, Corp. | 337 | 196 |

| | GRANTEE | From | GRANTOR | Book | Page |
|--------|--------------------------|--------------|----------------------------|------|------|
| | Priebe | E. Willard | James Alfred Sumall | 337 | 561 |
| | Phillips | Carle W. | William S. Bryan | 338 | 563 |
| | Parsons | Edna M. | Harvey L. Cliphant | 340 | 202 |
| | Pearson | Elizabeth H. | Lewis M. McKay | 340 | 584 |
| | Pettyman | Ethel | Claude R. Burdow | 341 | 66 |
| | Phillips | Elizabeth S. | Mary B. Hall | 341 | 103 |
| | Pettyman | Eugenia H. | Charles A. R. Stout | 341 | 131 |
| | Powell | Ethel R. | | | |
| | Spa Powell & Turner | | Charles F. Robinson | 341 | 146 |
| | Phillips | Emma S. Card | Emory J. Locky | 341 | 413 |
| | Parkes | Edmund S. | David C. Moore | 341 | 463 |
| | Priebe | E. Willard | | | |
| AAD963 | Spa Juvinte Supply Co. | | J. Frank. Lee | 342 | 14 |
| | Priebe | Ethel Dutton | Commissioners of Lands | 342 | 153 |
| | Powell | Edwin R. | Alie W. James | 342 | 175 |
| | Powell | Ethel M. | Alie W. James | 342 | 175 |
| | Parker | Eugenia R. | Jack F. McDaniel | 342 | 274 |
| | Patterson | Wesley J. | William A. Throgmold | 342 | 388 |
| | Piebert | Ella F. | | | |
| | Spa Rosella | Fannie Meyer | Abraham | 344 | 212 |
| | Parkins | Ethel Banks | Alie J. Thompson | 344 | 236 |
| | Paswaters | Edward J. | William C. Davis | 344 | 522 |
| | Pappas | E. Virginia | Martin S. Remuter | 345 | 149 |
| | Powell | Edgar W. | James H. Adams | 345 | 276 |
| | Pettyjohn | Elizabeth P. | Arthur H. Goodale | 345 | 527 |
| | Priebe | E. Willard | Clarence F. Schwartz | 346 | 181 |
| | Pettyjohn | Ernest | Horace J. Harman | 347 | 137 |
| | Powell | Edmund R. | | | |
| | Infantina Conell & Suran | | Atlantic Shree, Inc. | 347 | 150 |
| | Parkhurst | Elizabeth H. | Anna Murray Barton | 348 | 119 |
| | Purnell | Edna S. | Arthur S. Lobert | 348 | 172 |
| | Phillips | Emma R. | Mary A. J. Short | 348 | 368 |
| | Phillips | Emma R. | E. Arthur Simpler | 349 | 72 |
| | Postles | Edna C. | Miffred Trust Co. "Trusts" | 349 | 217 |
| | Parkins | Ella Mae | William M. Hollis | 349 | 242 |
| | Parkhurst | Elizabeth H. | Maud L. Bishop | 349 | 272 |
| | Priebe | Edna C. | John C. Abbott | 349 | 446 |
| | Parker | E. Virginia | Noah | 349 | 464 |
| | Parker | Elizabeth S. | Noah | 349 | 464 |
| | Phillips | Elizabeth H. | Willis F. Groome | 349 | 583 |

| GRANTEE | From | GRANTOR | Book | Page |
|-------------|---------------------------------|--|------|------|
| Phillips, | Emma J. st | Nicholas Plummer, st | 350 | 6 |
| Pullyman, | Eugene H. st | Albert H. Pullyman, st | 350 | 154 |
| Powell, | Edwin R. st | Neologus Pully, st Inc., | 350 | 171 |
| Reutz, | Edna R. st | Paul A. Noble, st | 350 | 474 |
| Parkhurst, | Elizabeth B. st | Huritta Seyfield Watson, st | 351 | 416 |
| Passwaters, | Carl L. st | William H. Passwaters, st | 352 | 100 |
| Perry, | Estella st | Central National Bank of Laurel | 352 | 264 |
| Parkhurst, | Elizabeth H. st | Joshua S. Stacy, st | 352 | 379 |
| Parkins, | Edith st | Clifton S. Hudson, st | 352 | 483 |
| Paskins, | Ella Mae, st | Ira B. Lund, st | 353 | 206 |
| Priebe, | Eugene Willard st | Julian Thomas Robinson, st | 354 | 421 |
| Pepper, | Ellen Virginia st | Harvey H. Wilson, st | 354 | 535 |
| Pettyjohn, | Ernest O. st | Pella B. Reed, st | 355 | 263 |
| Pullyman, | Edith S. st | Commissioners of Taxes | 355 | 267 |
| Pepper, | Eli F. st | Raymond F. Montney, st | 356 | 70 |
| Pepper, | Eli F. st | State Board of Education | 356 | 134 |
| Proper, | Edmond H. st | Albert H. Rickards, st | 356 | 179 |
| Pusey, | Emma C. st | Edmond Chapman, st | 356 | 458 |
| Parker, | Elizabeth Hickman st | State of Delaware | 357 | 137 |
| Parsons, | Erna Hagen st | Walter J. Merrill, st | 357 | 217 |
| Priebe, | E. Willard st | Delaware Housing Corp., | 357 | 426 |
| Parkins, | Estella st | William P. Johnson, st | 359 | 621 |
| Pusey, | Edmond R. st | Paul S. Kinkin, st | 359 | 254 |
| Parkhurst, | Elizabeth H. st | Ella S. Evans, st | 359 | 313 |
| Plummer, | Elizabeth C. st | Hirman J. Quitten, st | 360 | 28 |
| Polk, | Ella S. st | Robert S. Brock, st | 360 | 95 |
| Parkhurst, | Elizabeth H. st | Lillie M. Hudson | 360 | 166 |
| Pettyjohn, | Ernest O. st | Pella B. Reed, st | 360 | 474 |
| Pepper, | Edna S. st | James S. Masten, st | 361 | 30 |
| Pepper, | Edna S. st | James S. Masten, st | 361 | 31 |
| Phillips, | Estella S. st | Clarence C. Phillips, st | 361 | 369 |
| Parks, | Eugene B. st | Estella S. Phillips, st | 361 | 371 |
| Parkhurst, | Elizabeth H. st | Howard A. Bramhall, st | 361 | 383 |
| Parks, | Eugene B. st | Acari C. James, st | 361 | 391 |
| Parsons, | Edna st | Albert William Pearson, st | 362 | 4 |
| Phillips, | Edith, st | Ira B. Phillips, st | 362 | 157 |
| Phillips, | Laurie M. st | Alice S. Brown, st | 362 | 418 |
| Powell, | Edwin C. st | Philip S. Lipman, st | 362 | 514 |
| Pase, | Estela J. st | Joseph G. Gallman, st | 363 | 8 |
| Parsons, | Elizabeth S. st | George A. Quillen, st | 363 | 450 |

| GRANTEE | From | GRANTOR | Book | Page |
|------------|----------------------------|------------------------|------|------|
| Amuel, | Emmie | J. Edward Jones, | 363 | 524 |
| Palmer, | Elise C. st | Henry C. Paganoni, | 364 | 271 |
| Puckhaber, | Edna Robert st | J. Reynolds Jackson, | 364 | 373 |
| Samuel, | Ellen C. st | Walter B. Stephens, | 365 | 16 |
| Samuel, | Eva st | Lessie B. Lane, | 365 | 389 |
| Powell, | Edwin P. st | John H. Powell, | 365 | 575 |
| Phillips, | Estella F. st | Oliver Phillips Parks, | 366 | 121 |
| Poole, | Elizabeth J. st | Clara C. Turner, | 366 | 146 |
| Peck, | Edward J. st | Phoda S. Ryan, | 366 | 313 |
| Phillips, | Emmons B. st | Louis A. Wheeler, | 366 | 588 |
| Powell, | Edwin P. st | John H. Powell, | 367 | 59 |
| Pettyman, | Ethelene st | Paul B. Pettyman, | 367 | 246 |
| Pappiak, | Edmund J. st | S. C. Morrow, | 367 | 562 |
| Pappiak, | Edna J. st | S. C. Morrow, | 367 | 562 |
| Pappiak, | Edmund J. st | S. C. Morrow, | 367 | 566 |
| Paswaters, | Edward J. st | Mildred Kerd, | 368 | 199 |
| Poore, | Estella A. st | Iris C. Daniels, | 368 | 520 |
| Phillips, | Elise M. st | John Nagengast, | 369 | 33 |
| Perry, | Edwin B. st | Vada M. Vede, | 369 | 78 |
| Paswaters, | Carl L. st | Calvert Priestley, | 369 | 178 |
| Phillips, | Edmund J. st | George R. Kustou, | 369 | 307 |
| Phillips, | Ella L. st | George R. Kustou, | 369 | 307 |
| Pettyman, | Eugenia H. st | William S. Snow, | 369 | 494 |
| Pinder, | Edmond J. st | Grace J. Pinder, | 369 | 563 |
| Porter, | Eldridge S. st | Thomas A. Adams, | 369 | 569 |
| Pepper, | Eli st | David A. Lyack, | 370 | 210 |
| Pipes, | Edith L. st | Harry J. Records, | 370 | 383 |
| Pore, | Estella A. st | Iris C. Daniels, | 370 | 447 |
| Paswaters, | Elias Guston st | Ralph L. Mull, | 370 | 464 |
| Pepper, | Edwin P. st | Olha J. Pepper, | 371 | 97 |
| Pettyman, | Evelyn P. st | William R. Williams, | 371 | 158 |
| Powell, | Emma Jane st | Louder G. Mitchell, | 371 | 354 |
| Samuel, | Emmie | Mary Mouchad. Shaffer, | 372 | 261 |
| Purcell, | Ella Mae st | Eva B. Lyack, | 372 | 289 |
| Purcell, | Eugene C. st | Eva B. Lyack, | 372 | 289 |
| Pomeroy, | Edith P. st | Hattie C. Evans, | 372 | 333 |
| Perry, | Evelyn st | John M. Perry, | 372 | 571 |
| Purcell, | Carl C. st | Ralph S. Baker, | 373 | 90 |
| Parker, | Elisha C. st | Charles H. Elliott, | 374 | 67 |
| Parker, | Elisha C. st | Fred M. Wright, | 374 | 68 |

AAD963

| GRANTEE | From | GRANTOR | Book | Page |
|----------------|--------------------------------|---|------|------|
| Phillips, | Edwin C. | Arthur C. Henry, ^{stat} | 374 | 388 |
| Britchett, | Emanuel ^{stat} | J. Kenneth West, ^{stat} | 374 | 539 |
| Paulik, | Emil ^{stat} | George Collins, ^{stat} | 375 | 187 |
| Parsons, | Edwin J. | Clare Sigord Smith, | 375 | 527 |
| Phillips, | Emile ^{stat} | Ohio Cabbage Co., ^{stat} | 376 | 57 |
| Pettyjohn, | Elvise K. ^{stat} | Francis E. Pettyjohn, ^{stat} | 376 | 266 |
| Payey, | Edwin M. ^{stat} | Sarah A. Williams, | 377 | 101 |
| Pettyjohn, | Elis ^{stat} | Grace J. Harmon, ^{stat} | 377 | 119 |
| Phibel, | Luise | Pascal B. Allen, ^{stat} | 377 | 201 |
| Postles, | Edna C. | William Morrison, ^{stat} | 377 | 277 |
| Carson, | Edna C. ^{stat} | George E. Fisher, ^{stat} | 377 | 282 |
| Penick, | Luise | Wm. L. Wheatley, ^{stat} | 377 | 547 |
| Purnell, | Earl C. ^{stat} | Shah L. Harmon, | 378 | 1 |
| Pinell, | Edgar W. | Samuel F. Hickerson, ^{stat} | 378 | 399 |
| Parker, | Edgar ^{stat} | Harvey H. Young, ^{stat} | 378 | 498 |
| Pinder, | Edmond W. ^{stat} | Samuel C. Meadows, ^{stat} | 380 | 4 |
| Phillips, | E. Fowler ^{stat} | Nancy A. J. Thomas, | 381 | 29 |
| Phillips, | Elis M. ^{stat} | Nancy A. J. Thomas, | 381 | 29 |
| Postles, | Edna C. | Harry Morrison, ^{stat} | 381 | 261 |
| Purnell, | Edna C. ^{stat} | Elijah S. LeKites, ^{stat} | 381 | 409 |
| Pride, | Edwin C. ^{stat} | Mary Lee Robinson, | 382 | 83 |
| Penick, | Luise | Lottie M. Postles, ^{stat} | 382 | 120 |
| Pearce, | Ellen H. ^{stat} | Anna C. Harrington, | 382 | 286 |
| Powell, | Edwin R. ^{stat} | Louise Simble Jones, | 383 | 24 |
| Pore, | Ethel J. ^{stat} | Richard C. Sullivan, ^{stat} | 383 | 492 |
| Phillips, | Emile ^{stat} | Preston Jackson, ^{stat} | 384 | 385 |
| Pierce, | Edson ^{stat} | John H. Muckelland Co., | 385 | 272 |
| "B" Pettyjohn, | Elvise K. ^{stat} | Milford Trust Co., | 386 | 427 |
| Payey, | Emma C. ^{stat} | Ralph H. Hastings, ^{stat} | 386 | 497 |
| Payne, | Ethel M. ^{stat} | Roger J. Cady, ^{stat} | 386 | 525 |
| Purnell, | Earl C. ^{stat} | Charles H. Mills, ^{stat} | 387 | 202 |
| Powell, | Emma S. ^{stat} | Harley R. Bradley, ^{stat} | 388 | 372 |
| Powell, | Emma S. ^{stat} | Edw. E. Bradley, ^{stat} | 388 | 373 |
| Payne, | Emma | Frank D. Slocum, ^{stat} | 391 | 385 |
| Parker, | Eliska J. ^{stat} | Lolie Hudson, ^{stat} | 391 | 415 |
| Phillips, | Elizabeth Cary | John S. Cary, ^{stat} | 392 | 124 |
| Pettyman, | Ethel C. ^{stat} | Daniel H. C. Littleton, ^{stat} | 392 | 234 |
| Pace, | Edna | Commissioners of Taxes, | 392 | 299 |
| Piper, | Ellen Virginia ^{stat} | William B. Simmons, ^{stat} | 393 | 598 |
| Parker, | Edna May ^{stat} | Orson J. Hastings, ^{stat} | 393 | 51 |

| GRANTEE | From | GRANTOR | Book | Page |
|------------|----------------------|--------------------------------|------|------|
| Pettyman, | Catharine C. et al. | Marie H. C. Lettler, et al. | 393 | 101 |
| Pettyman, | Catharine C. et al. | Charles C. Chedd, et al. | 393 | 102 |
| Powell, | Elizabeth M. et al. | Caddie J. Rogers, | 393 | 328 |
| Powell, | Edwin R. et al. | Jennie C. Powell, | 394 | 1 |
| Palmer, | E. S. | State of Delaware | 394 | 331 |
| Pasciak, | Edmund et al. | Clifton C. Morris, et al. | 394 | 535 |
| Pasciak, | Edna et al. | Clifton C. Morris, et al. | 394 | 535 |
| Pettyjohn, | Ella M. | Abner B. Dodd, | 395 | 313 |
| Phillips, | Eugene C. et al. | Marshall D. Ketch, et al. | 395 | 342 |
| Yanuska, | Evelyn H. et al. | Clarence C. King, et al. | 395 | 570 |
| Phillips, | Emma F. et al. | George E. Shokley, et al. | 395 | 572 |
| Peterson, | Edith C. et al. | Robert C. Demmy, et al. | 396 | 49 |
| Payne, | Ethel M. et al. | Thomas B. Whitton, et al. | 396 | 314 |
| Palmer, | Emma J. et al. | Ralph L. Bennett, et al. | 396 | 434 |
| Payne, | Ethel M. et al. | William R. Errett, Jr. trustee | 396 | 518 |
| Prouse, | Emily W. et al. | Mabel J. Hayden | 397 | 31 |
| Palmer, | Elizabeth C. et al. | Clara W. Brittingham, et al. | 397 | 33 |
| Payne, | Ethel M. et al. | Louise B. Trimble | 397 | 276 |
| Patilla, | Edward C. | Arthur G. Pringle, et al. | 397 | 285 |
| Pepper, | Evelyn D. et al. | W. Blaine Atkins, et al. | 397 | 320 |
| Paradee, | Eleanor Marie et al. | Howard H. Rickerson, et al. | 397 | 444 |
| Phillips, | Edith M. et al. | Glenn W. Ward | 398 | 133 |
| Palmer, | Elsie C. et al. | Mary C. Waples et al. | 398 | 420 |
| Pettyman, | Catharine C. et al. | Mary M. Reed | 398 | 496 |
| Parker, | C. Eugene et al. | Charles H. Workman, et al. | 398 | 505 |
| Parker, | Elizabeth S. et al. | Charles H. Workman, et al. | 398 | 505 |
| Parker, | C. Eugene et al. | Harvey M. Wilson | 399 | 132 |
| Parker, | Elizabeth S. et al. | Harvey M. Wilson | 399 | 132 |
| Purse, | Eva L. et al. | James K. Phillips, Jr. et al. | 399 | 387 |
| Paswaters, | Carl L. et al. | Mabel W. Bulow, et al. | 399 | 425 |
| Phillips, | Eugene C. | Elmer H. Workman, et al. | 399 | 464 |
| Phillips, | Emily S. et al. | James H. Truitt, et al. | 399 | 593 |
| Pettyjohn, | Ernest O. et al. | Nella B. Reed | 400 | 318 |
| Pettyjohn, | Ernest O. et al. | Nella B. Reed | 400 | 319 |
| Pusey, | Emma C. et al. | Job Staten Culver, et al. | 400 | 384 |
| Phillips, | Eugene C. et al. | Norman S. Truitt, et al. | 400 | 387 |
| Phillips, | Elizabeth W. et al. | Norman S. Truitt, et al. | 400 | 387 |
| Powell, | Emmitte C. | Ford M. Warrington, et al. | 401 | 19 |
| Pettyjohn, | Ella M. | Caroline C. Lynch, et al. | 401 | 21 |
| Palmer, | Elma W. et al. | George F. Lillen, et al. | 401 | 40 |

AAD963

| GRANTEE | From | GRANTOR | Book | Page |
|-------------|----------------|--------------------------------|------|------|
| Pepper, | Emerson H. | First Nat'l Bank of Raleigh | 401 | 106 |
| Palmer, | Elmer J. | State of Delaware | 401 | 122 |
| Powell, | Emmitte C. | Marvil Package Co. | 401 | 252 |
| Parsons, | Evelyn M. | Louder H. Mitchell, | 401 | 301 |
| Pepper, | Emerson Homer | Mary E. McNeal | 403 | 43 |
| Postles, | Ethel | James Ponder, | 403 | 172 |
| Pattersons, | Edward C. | George W. Murray, | 403 | 279 |
| Phillips, | Edward C. | William Bruce Jaggan, | 403 | 478 |
| Phillips, | Edward C. | Mary M. Reed | 403 | 481 |
| Parsons, | Evelyn M. | Louder H. Mitchell, | 404 | 141 |
| Plummer, | E. Elizabeth | Samuel B. Plummer | 404 | 280 |
| Parsons, | Edna M. | Lloyd J. Bittingham, | 404 | 586 |
| Pretymann, | F. Esther F. | William B. Wright, | 406 | 268 |
| Phillips, | Emma H. | Adolph E. Wentwecker, | 407 | 41 |
| Pusey, | Emma C. | James W. Pusey, | 407 | 219 |
| Pegelow, | Ernest H. | Paul K. Ellis, Jr. | 407 | 261 |
| Potter, | Esther | James Fisher, | 407 | 272 |
| Peace, | Ellwood J. | Silver City Manufacturing Co., | 407 | 366 |
| Piper, | Edith G. | Harry Draper Hoffman, | 408 | 257 |
| Phillips, | Eloise A. | James S. Smith, | 409 | 34 |
| Phillips, | Elizabeth H. | James M. Jurnell, | 409 | 174 |
| Powell, | Emma J. | Colin McNeal, | 409 | 225 |
| Pittijohn, | Elsie | Charles E. Pittijohn, Jr. | 410 | 194 |
| Pace, | Everett C. | Ernest Ege, Jr. | 411 | 219 |
| Petticord, | Eleanor M. | Henlopen Acres, Inc. | 411 | 316 |
| Palmer, | Elmer J. | State of Delaware | 411 | 571 |
| Phillips, | Estella F. | Ford M. Warrington, | 413 | 78 |
| Perry, | Gleanor Bishop | Nell M. Foster, | 413 | 377 |
| Phillips, | Elizabeth F. | Charles C. Cowing, | 413 | 476 |
| Packins, | Elizabeth C. | Charles W. Mills, | 414 | 326 |
| Perry, | Evelyn | Lloyd E. Cash, | 414 | 358 |
| Pegelow, | Ernest H. | C. Lloyd McClaine, | 419 | 219 |
| Pepper, | Edwin O. | Asher B. Wilkins | 415 | 9 |
| Pride, | Ethel V. | George H. Pride, | 415 | 280 |
| Pepper, | Edwin | George H. Mitchell, | 415 | 336 |
| Purnell, | Edna O. | Daniel J. Peyton, | 415 | 338 |
| Perry, | Edwin P. | Ballantear Development Co. | 415 | 586 |
| Phillips, | Ernest | William B. Wells | 420 | 122 |
| Palmer, | Emma | Harry Watson, | 420 | 282 |
| Peoples, | Ernest J. | Robert S. Hackett, | 421 | 107 |

| GRANTEE | From | GRANTOR | Book | Page |
|------------|------------------------------|---|------|------|
| Polite, | Edgar A. ^{stat} | John A. Kunsman ^{stat} | 420 | 302 |
| Prettyman, | Berlyn ^{stat} | William C. Littleton ^{stat} | 420 | 396 |
| Prettyman, | Ethelene ^{stat} | Edward Piggins ^{stat} | 421 | 229 |
| Phillips, | Emory Fowler ^{stat} | Gladys Marie Culver ^{stat} | 419 | 490 |
| Phillips, | Elsie ^{stat} | Gladys Marie Culver ^{stat} | 419 | 490 |
| Powell, | Elizabeth M. ^{stat} | Margaret Douglas ^{stat} | 417 | 343 |
| Palmer, | Elmer J. ^{stat} | State of Delaware ^{stat} | 419 | 528 |
| Paul, | Edward ^{stat} | Clarence E. West ^{stat} | 421 | 282 |
| Papciak, | Edmund ^{stat} | George E. Chambers ^{stat} | 423 | 231 |
| Papciak, | Edna ^{stat} | George E. Chambers ^{stat} | 423 | 231 |
| Pepper, | Emerson ^{stat} | Daniel G. Strecker ^{stat} | 423 | 532 |
| Page, | Edna ^{stat} | South Bathany Corp. ^{stat} | 424 | 15 |
| Pettyjohn, | Elizabeth ^{stat} | Clenna Pettyjohn ^{stat} | 424 | 395 |
| Perry, | Edwin B. ^{stat} | Ellis D. Johnson ^{stat} | 427 | 32 |
| Pusey, | Allen Pratt ^{stat} | Job Staten Culver ^{stat} | 427 | 189 |
| Prettyman, | Esther C. ^{stat} | Sallie W. Thompson ^{stat} | 427 | 285 |
| Prettyman, | Esther C. ^{stat} | Daniel H. C. Littleton ^{stat} | 427 | 287 |
| Pride, | Elmer C. ^{stat} | Minnie M. Freer ^{stat} | 427 | 319 |
| Polite, | Edgar A. ^{stat} | Eugene D. Bookbaum ^{stat} | 431 | 382 |
| Phillips, | Conice Ellis ^{stat} | H. Edward Maul, Trustee ^{stat} | 431 | 573 |
| Page, | Edith M. ^{stat} | Mary M. Reed ^{stat} | 432 | 161 |

AAD963

60D

GRANTEE

From

GRANTOR

Book

Page

BLANK
PAGE

0

0

0

0

0

| | GRANTEE | From | GRANTOR | Book | Page |
|--------|-----------|-----------------|----------------------------------|----------------|---------|
| | Phelps | Frances P. Etal | Petition for shff to make deed. | 40 | 24 |
| | Phillips | Frances P. Etal | Burnal Johnson (shff) | 40 | 92 |
| | Phelps | Francis | Petition for shff. to make deed. | 41 | 53 |
| I | Phelps | Francis P. | William | Cowell Etus | 43+58 |
| | Phillips | Fredrick R. | William S. | Phillips etus | 79 95 |
| | Barker | Fredrick J. | Ketty B. | Barker. | 80 98 |
| | Price | Frances A. | John | Dewens of Etus | 84 298 |
| I | Pastles | Frances C. Etal | Margaret L. | Pastles | 108 168 |
| | Parsons | Frank | W. Henry | Dutton Etus | 115 528 |
| | Prettyman | Hannie L. | Benjamin H. | Hoaks Etus | 117 384 |
| | Prettyman | Hannie L. | Philip C. | Benuel Etus | 118 10 |
| | Prettyman | Hannie L. | Robert W. D. | Albury Etus | 119 92 |
| AAD963 | Prettyman | Hannie L. | Georgetown B. & L. Assn. | 119 | 464 |
| | Pepper | Frank H. | Isaac C. | Tindall. | 121 356 |
| | Gate | Fred C. | Wellington | Battin Etus | 125 172 |
| | Pepper | Fredrick W. | George W. | Atkins Etus | 132 401 |
| | Pepper | Fredrick W. | George W. | Atkins Etus | 132 403 |
| I | Boynter | Franklin W. | Fredrick L. | Lubker Etus | 138 273 |
| | Boynter | Frank W. | Thomas | Boynter Etus | 140 228 |
| | Busey | Frank C. | Old Hellows Cemetery | | 140 345 |
| | Boynter | Ferdinand L. | Joseph M. | Harrison Etus | 147 3 |
| | Bower | H. D. | Bethany Beach Imp. Co. | | 147 579 |
| | Phillips | Fredrick M. | James A. | Morgan Etus | 149 454 |
| | Parker | Frank P. Etal | Annie M. | Studley | 152 111 |
| | Pyle | H. Norman | Henwick Island Land Co. | | 152 535 |
| | Pettyjohn | Fredrick | George W. | Pettyjohn Etus | 153 106 |
| | Boynter | Franklin W. | Sallie R. | Orton | 156 58 |
| | Busey | Frank C. | Sarah L. | Lloyd | 156 228 |
| I | Phillips | Fredrick M. | Harney L. | Moore Etus | 162 93 |
| | Palmer | Flouence A. | John V. | Jeffries | 164 246 |
| | Palmer | Frank R. | Harry W. | Vinen Etus | 167 308 |
| | Phillips | Fredrick M. | James P. | Hastings Etus | 170 165 |
| I | Pepper | Fredrick | Alfred H. | Lofland Etus | 173 559 |
| | Phillips | Fredrick L. | James H. | Bradley Etus | 174 122 |
| | Pepper | Fredrick W. | Lucy A. | Atkins Etal | 174 126 |
| | Phillips | Frank | Sarah J. | Evans Etal | 181 417 |
| | Phillips | Frank | George H. | Evans etal | 181 417 |
| | Palmer | Flouence A. | Hideon W. | Nitchens Etus | 184 570 |
| | Phillips | Fredrick P. | Walter J. | Wick Etal | 188 115 |
| | Powell | Hanner S. | Charles B. | Marsh Etus | 190 54 |

| GRANTEE | From | GRANTOR | Book | Page |
|------------------|--------------------|-------------------|------------------|---------|
| Pepper Fetter | Frederick W. | James W. | Bonder et al | 190 491 |
| (a) Castles | Frank E. | Edward | Coverdale | 193 79 |
| Phillips | Frank | George E. | James et al | 195 470 |
| Parsons | Frank | John G. | Lawson et al | 195 573 |
| Paynter | Ferdinand S. | Samuel E. | Paynter | 200 554 |
| Britchett | Fred | Emanuel | Britchett et al | 201 46 |
| Paynter | Ferdinand S. | Catherine R. | Shart, et al | 202 478 |
| Barker | Fred B. | William J. | Barker et al | 202 591 |
| Parsons | Frank | State of Delaware | | 203 71 |
| Pannoka | Frank | Andrew J. | Lynch et al | 207 21 |
| Pettyjohn | Frederick R. | William J. | Spicer et al | 211 74 |
| Castles | Francis E. | Philip E. | Lewis et al | 211 411 |
| Phillips | Gloucester et al | John S. | Cooper et al | 214 292 |
| Balk | Frederick Franklin | Isadora | Balk | 215 266 |
| Plummer | Gloucester et al | Mattie | Smith et al | 217 377 |
| Phillips | Frederick L. | Elmer J. | Phillips et al | 219 561 |
| Palmer | Frank S. et al | John | Cottingham et al | 220 314 |
| Bluckett | Fred S. | Albert R. | Smailes et al | 220 372 |
| Barker | Frank S. | Harvey A. | Barker et al | 223 86 |
| Paynter | Hannie B. | William H. | Dodd et al | 224 149 |
| Phillips | Frank | Edwin H. | Evans et al | 225 9 |
| Parsons | H. Harry | J. Ralph | Wooten et al | 229 43 |
| Perkins | Fred | Hettie E. | Crawford et al | 230 577 |
| Barker | Fred B. | William L. | McShane et al | 232 265 |
| Phillips | Hannie M. et al | Isaac J. | Phillips | 237 126 |
| Phillips | Frank L. et al | Isaac J. | Phillips | 237 126 |
| Pettyjohn | Hannie et al | Edna | Stenerson et al | 237 382 |
| Pepper | Frederick W. | Henry P. | Burton et al | 239 184 |
| Perkins | Frank H. | Harvey J. | Morgan et al | 242 543 |
| Parsons | Fred. O. et al | Frank E. | Lynch et al | 244 332 |
| Parsons | Fred. O. et al | J. William | Greeny et al | 250 333 |
| Pepper | Frank | Luvonia H. | Honovan et al | 251 290 |
| Powell | Hester B. | Joseph D. | Knowles et al | 251 454 |
| Perkins | Frederick | William | Thompson et al | 256 162 |
| Pepper | Frederick W. | Robert D. | Shockley et al | 256 380 |
| Pepper | Frederick W. | Com. of Rehoboth | | 258 341 |
| Parsons | Gloucester et al | William | Ellis et al | 261 192 |
| Pepper | Frederick W. | Alena A. | Richardson et al | 264 432 |
| Pettyjohn | Frederick R. | Charles E. | Pettyjohn et al | 265 131 |
| Phillips | Frederick et al | Roy L. | Joseph et al | 265 517 |

| | GRANTEE | From | GRANTOR | Book | Page |
|--------|--------------|----------------------------------|--------------------------------------|------|------|
| | Parker. | Ared B. | William H. Backus | 271 | 230 |
| | Parker. | Francis | Lillie P. Carey et al. | 271 | 283 |
| | Palmer | Frank Smith ^{et ux} | Myrtle B. Wingate | 274 | 269 |
| U | Parker. | Frank S. | Albert Barker, et ux | 279 | 462 |
| | Parsons. | Ared B. et ux | J. William Greeny, et ux | 282 | 454 |
| | Pepper. | Frederick W. | Johnson Pepper, Con. Co. | 283 | 501 |
| | Penienskice. | Hannie | Archie L. Rickards et ux | 283 | 530 |
| U | Penienskice. | Hannie | Robert J. Alectwood et al. | 284 | 355 |
| | Penienskice. | Hannie | Mr. John C. Wilthank et ux | 285 | 82 |
| | Penienskice. | Hannie | Klavid H. Derricks ^{et ux} | 286 | 147 |
| | Penienskice. | Hannie | Frances Emma Booth et al. | 289 | 254 |
| | Parker. | Frank Cleveland ^{et ux} | Phillip E. Elliott | 290 | 195 |
| AAD963 | Penienskice. | Hannie | Walter E. Chipman et al. | 290 | 361 |
| | Penienskice. | Hannie | Walter E. Chipman et al. | 290 | 365 |
| | Penienskice. | Hannie | Walter E. Chipman et al. | 290 | 368 |
| | Potter. | Frank | James M. Tunnell, Trust. | 291 | 179 |
| | Pepper. | Frederick H. | John A. Robinson, et ux. | 291 | 275 |
| | Penienskice. | Fannie | Mary A. J. Short et ux. | 293 | 567 |
| U | Penienskice. | Fannie | Jennie A. Campbell et al. | 294 | 74 |
| | Parker. | Frank S. | Mary A. Miller, et al. | 297 | 438 |
| | Penienskice. | Fannie. | Charles B. Haase, et ux. | 298 | 36 |
| | Penienskice. | Fannie. | J. Leonard Jamison, et ux. | 300 | 464 |
| | Penienskice. | Fannie. | Joseph C. Waples, et ux. | 305 | 189 |
| | Panuska. | Frank J., et ux | Annie Reed, et al. | 305 | 242 |
| | Penienskice. | Fannie. | Raymond I. Wilson, et ux. | 306 | 345 |
| | Penienskice. | Fannie. | Stella E. Chandler ^(adm.) | 307 | 570 |
| | Penienskice. | Fannie. | Carl G. Prettymann, et ux. | 308 | 199 |
| | Pullett. | Francis. | Frederick L. Willey, et ux. | 308 | 436 |
| U | Powell. | Joeter B. | William H. Merbine, et ux. | 309 | 225 |
| | Penienskice. | Fannie. | Jessie B. Ligo (adm.) | 309 | 450 |
| | Parker. | Frank S., et ux | William H. Layton, et ux. | 311 | 125 |
| | Penienskice. | Fannie. | Noble H. Downes ^(adm.) | 311 | 390 |
| U | Penienskice. | Fannie. | Harry F. Kilgus, et ux. | 311 | 530 |
| | Parker. | Frank S. | Harley B. White, et ux. | 312 | 308 |
| | Penienskice. | Fannie. | Amos Noble Calloway, et ux. | 312 | 587 |
| | Penienskice. | Fannie. | James M. Tunnell (Trust) | 313 | 98 |
| | Penienskice. | Fannie. | Harold C. Ingram, et ux. | 313 | 87 |
| | Penienskice. | Fannie. | Linden Short, et ux. | 313 | 224 |
| | Panuska. | Frank, Jr., et ux | Joseph M. Hawk, et ux. | 314 | 13 |
| | Penienskice. | Fannie. | Samuel N. Culver, et ux. | 314 | 296 |

| GRANTEE | | From | GRANTOR | Book | Page |
|------------------|--------------------|---------------------------|------------------|------|------|
| Pearce | Florence | Bessie M. | Anderson, et al. | 315 | 152 |
| Pepper | Foster H. | Hettie J. | Wagaman | 315 | 266 |
| Pelinski | Fannie | Pauline H. | Gibbs, et al. | 315 | 412 |
| Pelinski | Fannie | Lillian R. | Wallins, et al. | 316 | 274 |
| Pelinski | Fannie | Sweet Trust (tr.) (admr.) | | 316 | 319 |
| Parker | Frank S. | Virgil A. | Hudson, et al. | 316 | 430 |
| Pelinski | Fannie | Bartice E. | Hudson, et al. | 318 | 41 |
| Pearson | Louise Est. | William H. | Carlisle, jr. | 318 | 207 |
| Parsons | Francis R. et al. | James B. | McCabe, et al. | 318 | 329 |
| Petersen | Florence Est. | Ellis M. | Scarborough | 318 | 471 |
| Parker | Frank S. et al. | George R. S. | Buchanan, et al. | 320 | 95 |
| Parsons | Francis R. et al. | William | Beach, et al. | 320 | 144 |
| Porter | F. Carl. | State Board of Education | | 320 | 181 |
| Pearce | Florence | Bessie M. | Anderson, et al. | 320 | 335 |
| Pelinski | Fannie J. | James M. | Kenell, et al. | 325 | 356 |
| Parker | Francis H. | William C. | Johnson, et al. | 328 | 113 |
| Pearce | Louise of Jack | Mary B. | Hall, single | 330 | 97 |
| Parkhurst | Fredrick H. et al. | Emence F. | Mason, et al. | 330 | 153 |
| Pawaska | Frank J. jr. | Stanton | Messick, et al. | 331 | 63 |
| Prill | Louise et al. | Delma M. | Moulton, et al. | 331 | 336 |
| Sumner | Fannie Estelle | Alto Belt | Mae Estm | 332 | 484 |
| Pittjick | Francis M. | Herbert J. | Vicent, et al. | 334 | 172 |
| Pelinski | Fannie | Charles E. | Cottin, et al. | 334 | 319 |
| Parker | Frank S. | Harley P. | White, et al. | 336 | 369 |
| Pritchett | Frank S. | State of Delaware | | 336 | 534 |
| Pearce | Louise of Jack | Fulton J. | Worming | 336 | 413 |
| Prill | Louise | George S. | Davidson | 338 | 197 |
| Prill | Lily H. | | | | |
| Living as always | Induance Co. | Miffed Induance Co. Inc. | | 339 | 249 |
| Parker | Fred P. | George H. | Draper, jr. | 340 | 61 |
| Peterman | Fred | Albert | Peterman, et al. | 341 | 128 |
| Pelmer | Fred J. | James M. | Sumall, jr. | 341 | 283 |
| Peters | Francis, et al. | Ellen Jane | Hudson, et al. | 347 | 106 |
| Page | Frank | Theodore C. | Warren, et al. | 349 | 383 |
| Parker | Frank S. | Wm B. | Summond, et al. | 350 | 359 |
| Pearson | Louise Est. | Wilson C. | Hatfield, et al. | 353 | 221 |
| Pepper | Foster | Henry S. | Wagamon | 353 | 378 |
| Phillips | Frank H. et al. | Ed M. | Summond, et al. | 353 | 443 |
| Puddy | Forrest E. et al. | Mary J. | Trusck | 354 | 128 |
| Parsons | Frank R. | Charles R. | Lamar, et al. | 354 | 203 |

| GRANTEE | From | GRANTOR | Book | Page |
|------------|----------------------------|--------------------------------------|------|------|
| Peliss. | Francis, st | Paris Trust Corp. | 356 | 406 |
| Phillips | Fredrick B. | John C. Kinsman, st | 360 | 121 |
| Poncell. | Francis, st | Delos A. O. Drian, st | 360 | 269 |
| Parson. | Fredrick, st | Eva B. Lynch, st | 360 | 504 |
| Parson. | Francis, st | Calvin E. Hudson, st | 361 | 539 |
| Parkhurst. | Fred, st | Stella C. Chaudler, st | 362 | 497 |
| Parkhurst. | Fred, st | William B. Chaudler, st | 362 | 498 |
| Plummer. | Louis Estelle | Margaret S. Shipman, st | 366 | 153 |
| Parker. | Frank S., st | Abert Parker, st | 366 | 182 |
| Paruska | Frank, st | Sussex Trust Co. | 366 | 312 |
| Parsons. | Florence M. | Commissioners of Genes, | 367 | 172 |
| Petzer. | Fredrick H., st | William P. Short, | 367 | 263 |
| Peterson. | Florence C., st | William H. Carlisle, st | 368 | 63 |
| Petzer. | Fredrick H., st | William P. Short, | 369 | 447 |
| Parker. | Frank S., st | Thomas A. Snoway, | 370 | 262 |
| Parker. | Frank S. | John L. Sanson, Jr., | 370 | 341 |
| Pearce. | Florence S. | Mary C. Smith Miller, | 370 | 538 |
| Price. | Francis G., st | Kuloseu Acra Inc., | 372 | 16 |
| Phillips. | Lora M., st | Jack J. Salous, | 372 | 84 |
| Pearce. | Florence S., st | William J. Leubfnd, st | 372 | 522 |
| Pittner. | Frank, st | Kelen Koszegi, st | 372 | 550 |
| Pepper. | Foster | Laura F. Shoran, st | 374 | 209 |
| Phillips. | Frank H., st | Sarah S. Phillips, st | 374 | 523 |
| Paswaters | Franklin, st | William J. Fitzgerald, st | 376 | 216 |
| Peterman. | Fred, st | Bessie M. Brown, | 376 | 220 |
| Pearce. | Florence S., st | Martha S. Kemp, | 376 | 456 |
| Pearce. | Florence S., st | Harriett K. Saltz, st | 377 | 53 |
| Pryor. | Louis B. | Anna B. Stodd, | 377 | 457 |
| Parsons. | Florence, st | N. Edgar Timmon, st | 380 | 281 |
| Parson. | Florence M. | Commissioners of Genes, | 381 | 390 |
| Parker. | Frank S., st | Addison L. Stanley, st | 382 | 40 |
| Parcell. | Layetta, st | John C. Bunting, st | 382 | 77 |
| Pearce. | Florence S., st | Anna C. Harrington, | 382 | 285 |
| Parker. | Frank S., st | J. Reynolds Jackson, st | 383 | 488 |
| Patrick. | Fred | Frank C. Cary, st | 386 | 206 |
| Pearson. | Florence C., st | William H. Carlisle, st | 386 | 508 |
| Powell. | Fredrick J., st | Thomas S. Galston, st | 388 | 386 |
| Pearce. | Florence Lynch | Bessie M. Brown, | 391 | 199 |
| Pettyjohn. | Francis, st | Henry C. Henry, st | 391 | 193 |
| Pettyjohn. | Francis M., st | John W. Hodson, st | 391 | 271 |

AAD963

| GRANTEE | From | GRANTOR | Book | Page |
|------------|-------------------------------|--|------|------|
| Parker, | Frank S. ^{et al} | Robert W. Sunnell, ^{et al} | 392 | 172 |
| Curryman, | Flora C. | Charles W. Mills, ^{et al} | 394 | 591 |
| Phillips | Flora M. ^{et al} | James J. Dalious | 396 | 83 |
| Parsons | Florence M. | Commissioners of Deeds | 396 | 145 |
| Powell, | Frederick J. ^{et al} | Thomas G. Walston, ^{et al} | 397 | 201 |
| Phillips, | Frederick B. ^{et al} | James A. Smith, ^{et al} | 399 | 593 |
| Pepper, | Frederick W. | Luther B. Dearey | 399 | 598 |
| Phelps, | Francis P. ^{et al} | Howard F. Lane, ^{et al} | 401 | 557 |
| Pierce, | Franklin ^{et al} | Stanley J. Miller, ^{et al} | 403 | 347 |
| Phillips, | Florence M. ^{et al} | William Bruce Tappan, ^{et al} | 403 | 478 |
| Phillips, | Florence M. ^{et al} | Mary M. Reed | 403 | 481 |
| Paulson, | Frances J. ^{et al} | Robert L. Bryan, ^{et al} | 404 | 140 |
| Parker, | Frank S. | Ralph J. Powell, ^{et al} | 404 | 403 |
| ✓ Parker, | Frank S. | John G. Townsend, Jr. ^{et al} | 404 | 476 |
| Passwaters | Franklin A. ^{et al} | William J. Fitzgerald, ^{et al} | 404 | 544 |
| Phillips, | Franklin ^{et al} | Ford M. Warrington, ^{et al} | 406 | 27 |
| Pock, | Frank ^{et al} | Silver City Manufacturing Co. ^{et al} | 407 | 112 |
| Paruska, | Frank ^{et al} | Jeanette H. Betts | 407 | 215 |
| Purdy, | Forest H. ^{et al} | Ray Hoffman, ^{et al} | 408 | 9 |
| Pringle, | Frances ^{et al} | Horace J. Spear, ^{et al} | 414 | 425 |
| Pollett, | Francis L. | Roland J. Lowe, Jr. ^{et al} | 419 | 261 |
| Perkins, | Fred | State of Delaware | 416 | 207 |
| Poch, | Frank, ^{et al} | Anna Lyndall | 421 | 135 |
| Pflieger | Florence M. ^{et al} | South Bethany Corp. | 423 | 271 |
| Paruska, | Frank J. ^{et al} | Anna Reed, | 427 | 86 |
| Pepper, | Frederick W. | William D. Pepper | 427 | 411 |
| Page, | Frank ^{et al} | Mary M. Reed | 432 | 161 |

| | GRANTEE | From | GRANTOR | Book | Page |
|--------|------------|-------------|-------------------------------|----------------------------|--------|
| | Barker. | George | William | Shankland etus | 23 288 |
| | Barker. | George | Samuel | Cuyter etal (Ers) | 23 289 |
| | Parker. | George | Lenix | Lowe, etus | 25 146 |
| I | Barker. | George | William | Bolk, etus | 26 22 |
| | Bolk. | George | Charles | Bolk etus | 27 405 |
| | Barker. | George | Lenix | Lowe etus | 28 95 |
| | Barker. | George | Thomas | Freeman | 29 415 |
| I | Price. | George | Isaac | Sullivan ^{etus} | 32 25 |
| | Price. | George | Isaac | Sullivan etus | 32 26 |
| | Phillips. | George etal | James | Rickson etus | 33 569 |
| | Phillips. | George etal | Jonathan | Cathell etus | 34 453 |
| | Phillips. | George etal | Bernal | Lindal | 35 239 |
| AAD963 | Phillips. | George | John | Bolk. | 36 192 |
| | Barker. | George | Ebenezer | Lecatt etal | 36 232 |
| | Phillips. | George | John | Bolk | 36 417 |
| | Parsons. | George etal | Gincy | Vincent | 37 24 |
| | Phillips. | George | James | Maul (shff) | 37 259 |
| | Coal. | Gilbert J. | John | Collins (shff) | 39 26 |
| I | Barker. | George, Sr. | John | Collins (shff) | 39 36 |
| | Bolk. | George | Barkley | Sowensend ^{etus} | 39 122 |
| | Phillips. | George | John | Collins (shff) | 39 151 |
| | Barker. | George | Peter | White etus | 41 127 |
| | Barker. | George | George | Westley etus | 41 128 |
| | Barker. | George | James | Clifton etus | 41 129 |
| | Phillips | George | Mathias | Ralph etus | 42 371 |
| | Parsons. | George | Gearmon | Truitt | 43 64 |
| | Phillips | George | Ebenezer | Hurt etal | 43 104 |
| | Phillips | George | Petition to shff to make deed | | 43 239 |
| I | Phillips | George | Warren | Jefferson ⁽²¹²⁾ | 43 255 |
| | Phillips | George | Mathias | Ralph etus | 43 277 |
| | Barker. | George, Jr. | Warren | Jefferson | 43 434 |
| | Phillips | George | Warren | Jefferson (shff) | 44 132 |
| I | Phillips | George | Warren | Jefferson (shff) | 44 278 |
| | Phillips | George etal | William | Serman | 45 46 |
| | Phillips | George | Moses | Culver etus | 46 284 |
| | Phillips | George | Jonathan | Waller etus | 49 333 |
| | Barker | George | Joseph S | Barnard | 50 114 |
| | Brettyman. | George | Zachariah | Reynolds, etal | 51 44 |
| | Parsons. | George etal | Gearman | Truitt | 51 144 |
| | Brettyman | Greensburg | Burton | Brettyman | 51 366 |

| GRANTEE | From | GRANTOR | Book | Page |
|-----------|----------------|--------------------------|------|------|
| Phillips | George H. | William H. Ross Etus | 52 | 319 |
| Phillips | Goldborough | John Cooper Etal | 55 | 144 |
| Phillips | George H. Etal | William H. Ross | 56 | 212 |
| Phillips | George W. | Peter Hitchens Etus | 56 | 268 |
| Parker | George | Thomas M. Barker | 59 | 74 |
| Parker | George | Calijah Mitchell Etus | 59 | 319 |
| Phillips | Goldborough | William W. Knowles Etus | 59 | 423 |
| Bettyjohn | George W. | Levin Bettyjohn Etus | 60 | 213 |
| Partridge | George W. | William C. Bolk Etus | 60 | 529 |
| Phillips | George W. | Brisilla Cole Etal | 64 | 279 |
| Phillips | George H. | Robert J. Phillips | 65 | 30 |
| Phillips | George H. | Brisilla Tubbs | 66 | 33 |
| Phillips | George H. | Greensbury Cannon Etus | 66 | 100 |
| Phillips | George H. | David H. Tubbs Etal | 67 | 199 |
| Bettyjohn | George | William H. Jones (Shff) | 68 | 336 |
| Parker | George | Thomas Barker | 69 | 265 |
| Phillips | George H. | James Scatt Etus | 70 | 115 |
| Phillips | George H. | William H. Scatt Etus | 71 | 523 |
| Phillips | George H. | James Scatt Etus | 71 | 525 |
| Parker | George | Benjamin B. Bowden Etus | 71 | 674 |
| Phillips | George | Gayard Moore Etal | 72 | 35 |
| Phillips | George R. | Jonathan Moore Etus | 72 | 36 |
| Phillips | George R. Etal | Amelia Phillips | 72 | 38 |
| Oretymans | George | Cornelius J. Carey | 73 | 15 |
| Phillips | George H. | George H. Vincent Etus | 73 | 31 |
| Phillips | George H. | Catherine D. Fisher | 73 | 32 |
| Phillips | George H. | Robert J. Phillips Etus | 75 | 205 |
| Bettyjohn | George R. | Israel J. Conwell | 76 | 551 |
| Phillips | George B. | Mary A. Insley Etal | 77 | 99 |
| Phillips | George H. | Greensbury Cannon Etus | 78 | 552 |
| Paynter | George | Daniel Paynter | 79 | 419 |
| Phillips | George H. Etal | William W. Phillips Etus | 79 | 433 |
| Phillips | George H. Etal | Kendal Phillips Etus | 79 | 434 |
| Phillips | George B. | Joseph A. McFerron Etus | 81 | 108 |
| Palmer J. | Greensbury | W. Hiram J. Isaacs Etus | 83 | 82 |
| Peterson | George S. | Charles Abhatt Etus | 83 | 96 |
| Phillips | George H. | Mennis Phillips Etus | 83 | 264 |
| Parker | George H. | John Lawson | 85 | 203 |
| Phillips | George H. | Robert G. Ellegood Etus | 85 | 481 |
| Ripper | George W. | Hudson A. Wood Etal | 85 | 533 |

| GRANTEE | From | GRANTOR | Book | Page |
|-----------------|-----------------|-----------------------------------|------|------|
| Phillips. | George B. | James H. Warden, etus | 86 | 66 |
| Palmer. | Greensbury W. | Philip S. Workman, etus | 86 | 150 |
| Painter. | George W. | Catherine W. Sanders | 86 | 395 |
| Phillips. | George P. etal | William H. Anderson, etus | 88 | 127 |
| Phillips. | George B. | Christe Church & Phillips Chapel. | 88 | 476 |
| Phillips. | George B. | Robert H. Boyce, etus | 88 | 478 |
| Phillips. | George B. | Thomas C. Harsey | 88 | 481 |
| Phillips. | George H. | William S. Moore etus | 88 | 485 |
| Phillips. | George H. | Martin M. Huston etus | 88 | 486 |
| Phillips. | George H. | William B. Records, etal | 88 | 488 |
| Pepper. | Greensbury H. | George Walls | 89 | 6 |
| Phillips. | George P. | William O. Taylor | 89 | 52 |
| Parker. | George H. | George O. Hisher etus | 90 | 408 |
| Phillips. | George B. etal | Nellie Phillips etal | 91 | 30 |
| Phillips. | George B. | Joseph S. Jones. | 91 | 32 |
| Phillips. | George B. | Daniel J. Hooks, etus | 91 | 33 |
| Phillips. | George B. | Joseph S. Jones. | 91 | 145 |
| Phillips. | George P. | Jacob Moore, etus | 92 | 100 |
| Phillips. | George B. | Thomas J. Phillips | 92 | 162 |
| Phillips. | George S. etal | Narius M. Phillips | 93 | 201 |
| Pettyman. | George | Emma H. Barker (adms) | 93 | 314 |
| Pettyman. | George C. | John H. Pettyman etal | 93 | 542 |
| Pettyman. | George H. | George P. Hisher etus | 95 | 58 |
| Phillips. | George H. etal | Andrew J. Harsey etus | 96 | 378 |
| Pepper. | Greensbury H. | Caleb S. Layton etus | 96 | 407 |
| Phillips. | George H. | Samuel J. Martin (L. S. H.) | 98 | 146 |
| Phillips. | Georgie H. etal | Jonathan Moore, etus | 99 | 27 |
| Peterman. | George | Edward C. McCalley etal | 99 | 307 |
| Phillips. | George H. | Elizabeth Knowles | 99 | 411 |
| Pettyjohns. | George R. | Ashbury C. Pepper, etus | 99 | 551 |
| Phillips. | George B. | Daniel J. Hooks etal | 102 | 530 |
| Barker. | George W. | Edward L. Rogers, etus | 106 | 278 |
| Phillips Peeps. | George W. | William C. Rogers | 107 | 55 |
| Phillips. | George P. | Thomas H. Ellis etus | 107 | 95 |
| Phillips. | George P. | Levin S. Hearn etus | 107 | 97 |
| Phillips. | George P. | Joseph J. Boyce etus | 107 | 186 |
| Paynter. | George W. etal | William B. Gordon | 107 | 244 |
| Phillips. | George P. | Levin S. Hearn, etus | 108 | 368 |
| Phillips. | George P. | Levin S. Hearn, etus | 109 | 192 |
| Phillips. | George H. | Charles S. Purnell (Ch. H.) | 111 | 159 |

AAD963

| GRANTEE | From | GRANTOR | Book | Page |
|------------|----------------|-----------------|-----------------|---------|
| Polite | Greensbury w. | Henry B. G. | Murray, etus | 112 365 |
| Phillips | George A. | Cadmus L. | Phillips etus | 112 402 |
| Price | George H. etal | Curtis S. | Watson | 113 457 |
| Phillips | Georganna | George E. | Smith etus | 114 234 |
| Pepper | George etal | Benjamin | White, etus | 114 297 |
| ✓ Phillips | George w. | John C. | Phillips | 115 19 |
| Pepper | George | Peter C. | Lank, etus | 115 50 |
| Phillips | George H. | William E. | Moore | 116 291 |
| Parker | George H. | Reuben A. | Steward etus | 116 494 |
| Phillips | George H. | John M. C. | Moore (ex) | 116 520 |
| Phillips | George H. | Stansbury J. | Wheatley etus | 116 522 |
| Phillips | George H. | John M. C. | Moore (ex) | 116 523 |
| Phillips | George H. | Jonathan | Moore etal | 116 526 |
| Phillips | George H. | George H. | Lloyd, etus | 116 529 |
| Phillips | George H. | Nathaniel J. | Phillips (ex) | 116 531 |
| Phillips | George H. | John B. | Owens, etal | 116 533 |
| Phillips | George H. | James A. | Coulbourn etus | 116 535 |
| Phillips | George H. | James A. | Coulbourn (adm) | 116 537 |
| Phillips | George H. | David A. | Williams, etal | 116 538 |
| Betty John | George w. | Charles J. | Curnell, etus | 117 1 |
| Pierce | George H. | William J. | Cirwithen (adm) | 119 244 |
| Pierce | George H. | William J. | Cirwithen | 119 246 |
| Pierce | George H. | John D. | Pierce, etal | 119 248 |
| Phillips | George H. etal | John D. | Owens, etus | 119 343 |
| Pellett | George w. | Almerion | Shenmer etus | 120 450 |
| Pierce | George H. etal | William H. | Chandler, etus | 120 546 |
| Pucham | Greensbury w. | Robert R. | Layton, etal | 121 237 |
| Phillips | Georganna | George E. | Smith | 121 441 |
| Pusey | George H. | William S. | Workman (adm) | 122 163 |
| Phillips | George S. | Gasiah M. | Phillips | 123 482 |
| Pierce | George H. | William A. | Humes (adm) | 123 542 |
| Phillips | George H. etal | School District | 99-164-187 | 124 156 |
| Phillips | George H. | William H. | Phillips | 124 314 |
| Phillips | George H. | William H. | Phillips | 125 26 |
| Prettyman | George H. | Joseph E. | Holland, etus | 126 57 |
| Phillips | George H. etal | B. Frank | Wagamon etus | 126 246 |
| Phillips | Georganna | John H. | Elliat (adm) | 132 25 |
| Phillips | George H. etal | John B. | Quillen | 135 414 |
| Prettyman | George | Thomas | Groom etus | 138 523 |
| Prettyman | George C. | Charles J. | Curnell (2ff) | 138 559 |

| | GRANTEE | From | GRANTOR | Book | Page |
|--------|------------|----------------|------------------------|--------------------|---------|
| | Prettyman | George C. | Harry | Prettyman, Etal | 139 569 |
| | Parker | George W. | Edwin | Roach, Etus | 139 592 |
| | Phillips | George W. | William A. | Rauw, Etus | 140 30 |
| | Phillips | George W. Etal | Luther W. | Hurley, Etal | 140 32 |
| | Prettyman | George H. Etal | James S. | Johnson, Etus | 142 334 |
| | Castles | George | Charles W. | Cullen, Etal | 142 378 |
| | Cowell | Guy R. | Bethany Beach Imp. Co. | | 143 109 |
| | Phillips | George H. | W. Sharp | Moore, Etus | 145 477 |
| | Pettyjohn | George W. | Martin L. | Welch | 146 147 |
| | Bennel | George A. | John T. | Jones, Etus | 147 175 |
| | Bierce | George H. | John O. | Bierce, Etus | 148 120 |
| | Bierce | George H. | John O. | Bierce, Etus | 149 586 |
| AAD963 | Berkins | George W. | Charles W. | Parker (adms) | 153 531 |
| | Palmer | George W. | Robert | Short, Etus | 154 117 |
| | Pepper | Greensbury H. | William J. | Mustard | 154 425 |
| | Bennewell | George C. | Samuel W. | Bennewell, Etus | 155 214 |
| | Pepper | Greensbury H. | Thomas | Scott, Etus | 156 98 |
| | Pettyjohn | Geo. W. of Wm. | William H. | Wilson, Etus | 156 466 |
| | Pettyjohn | George R. | Julia E. | Lam. | 158 111 |
| | Castles | George | Lewes Nat. Bank. | | 159 151 |
| | Basswaters | Golden M. Etal | Oscar L. | Layton, Etus | 159 501 |
| | Prettyman | George | Henry C. | Jones | 164 20 |
| | Pepper | George | Nathaniel J. | Deasey, Etus | 164 515 |
| | Price | Grace L. | George | Reynolds, Etus | 165 245 |
| | Phillips | George H. | John H. | Phillips, Etus | 165 384 |
| | Pepper | Greensbury H. | Ananias D. | Mears, Etus | 166 76 |
| | Burnell | George W. Etal | Daniel J. | Hooker, Etus | 167 269 |
| | Burnell | George W. Etus | Berry A. | Puckham, Etus | 169 271 |
| | Bierce | Georgia H. | Bessie H. | Johnson | 170 306 |
| | Colite | Greensbury W. | Gertrude L. | Calhoun | 172 102 |
| | Bruner | George L. | George H. | Hall, Etus | 172 353 |
| | Phillips | George H. | Mary L. | Hallowell | 172 395 |
| | Parsons | George W. | Samuel H. | Bacon, Etus | 172 409 |
| | Bennewill | George C. | James | Steele, Etus | 174 60 |
| | Phillips | George W. | George H. | Bradley, Etal | 174 174 |
| | Burnell | George J. | Harry P. | Goldsborough, Etus | 179 556 |
| | Phillips | George S. | Mary A. | Naisy, Etal | 181 289 |
| | Parker | George W. | Joseph H. | Littleton, Etus | 182 203 |
| | Phillips | George H. | William C. | Phillips | 183 189 |
| | Phillips | George H. | John W. | Messick | 183 278 |

| GRANTEE | From | GRANTOR | Book | Page |
|-------------|-----------------------------|---------------------|---------------------------|---------|
| Phillips. | George & etus | James S. | Oday. | 185 187 |
| Phillips. | George S. etal | George W. | Conans, etal | 186 203 |
| Parsons. | Gertrude etal | Abice | Brittingham etal | 187 227 |
| Phillips. | George H. | John H. | Phillips | 187 300 |
| Phillips | George H. | Charles C. | Phillips, etus | 187 302 |
| Burnell. | George S. | John M. | Collins etus | 191 7 |
| Burnell. | George S. | James B. | Hukes, Sheriff | 192 529 |
| Burnell. | George S. | Frank H. | Danis, trustee | 197 505 |
| Palmer. | George W. | Alfred H. | Carey | 198 264 |
| Bennewell. | George C. | Samuel W. | Bennewell etus | 199 448 |
| Burnell. | George S. | Luther H. | Moore, etus | 203 572 |
| Pierce. | George H. | Clara R. | Pierce, etal | 204 92 |
| Pierce. | George H. | Emma H. | Simpson, etal | 204 94 |
| Pierce. | George H. | Sallie C. | Hammerley | 204 97 |
| Boole | Glen L. etal | James B. | Gatto, etus | 206 63 |
| Perkins. | Grant | Joseph H. | Perkins. | 206 403 |
| (a) Pierce. | Georgiana ^{Adkins} | George S. | Adkins | 208 81 |
| Pastles. | George | Eda | Ponder etal | 208 131 |
| Pusey. | George C. | Samuel E. | Pusey, etus | 209 49 |
| Phillips. | George | John S. | Deasey, etus | 210 425 |
| Pusey. | George H. | William B. | Gullen, etus | 210 572 |
| Prettyman. | George C. etus | Thomas | Boynter, etus | 211 99 |
| Prettyman. | George C. | George W. | Coverdale ^{etus} | 211 101 |
| Pusey. | Groner C. | Harry | Aliphant, etus | 212 126 |
| Pusey | George H. | John S. | Pusey, etal | 213 112 |
| Prettyman. | George C. | Clara S. | Russell etal | 213 274 |
| Boole. | Glen L. | Clarendon H. Grigg. | | 213 598 |
| Pastles. | George | Margaret P. | Waples, etal | 214 132 |
| Boynter. | Goldie H. | Oliver S. | Hudson, etal | 214 326 |
| Bowell. | Trace M. etal | Charles J. | Moore, etus | 217 94 |
| Phillips. | George H. | Robert | Shart | 218 447 |
| Prettyman. | George C. | Thomas | Boynter. | 221 355 |
| ✓ Phillips. | George H. | John H. | Phillips, etus | 221 577 |
| Phillips. | George S. | J. Handy | Colbath etus | 223 64 |
| Burnell. | George S. | Matilda A. | Wooten etal | 223 174 |
| Bittard. | George D. | Robert H. | Burton. | 225 356 |
| Palmer. | George W. etus | Curtis H. | Carey. | 228 281 |
| Price. | Goldie M. etal | Herman | Sull etal | 228 487 |
| Phillips | George S. | Charles M. | Phillips etal | 228 531 |
| Burnell. | George S. | Mattie J. | Eskridge | 231 478 |

| | GRANTEE | From | GRANTOR | Book | Page |
|--------|-----------|------------------|---------------------------|----------------|-----------|
| | Burnell | George J. | Isaac N. | Whaley, etus | 233 44 |
| | Pepper | Greensbury C. | William S. | Downs, etus | 234 310 |
| | Burnell | George J. | George O. | Smith | 234 395 |
| 0. | Burnell | George J. | Olive B. | Bacon etal | 235 75 |
| | Poynter | Georgia | Robert H. | Leach. | 241 239 |
| | Peterson | George | Warren S. | Culver. | 243 79 |
| | Barker | Goldshury Calvin | Harry | Bunting, etus | 243 393 |
| 0 | Carsons | Gertrude etal | Frank E. | Lynch, etus | 244 332 |
| | Burnell | George J. | John W. | Calloway, etus | 247 285 |
| | Phillips | George Waller | Ammon W. | Bowers, etus | 247 389 |
| | Carsons | Gertrude etal | James Emory | Willey, etus | 247 542 |
| | Phillips | George S. | Minnie E. | Melson, etal | 248 293 |
| AAD963 | Pollitt | George W. | Nellie M. | Lowie, etal | 248 508 |
| | Burnell | George J. | George E. | Ellliatt | 249 70 |
| | Burnell | George J. | Thomas G. | West | 249 72 |
| | Burnell | George J. | Charles L. | Whaley, etus | 252 424 ✓ |
| | Burnell | George J. | Joseph A. | Prettyman | 252 434 |
| | Barker | George A. | Lee S. | Evans, etus | 252 594 |
| 0 | Balmer | George R. etus | Charles E. | Shackery, etal | 252 597 |
| | Busey | George etus | Hester A. | Nickman | 253 338 |
| | Phillips | George H. | State Board of Education | | 253 438 |
| | Pettyjohn | George E. | Joseph S. | Shart, etus | 254 92 |
| | Parker | Gallie C. | Thomas E. | Baker, etus | 254 554 |
| | Busey | Groner C. | George R. | Ellegood | 256 213 |
| | Burnell | George J. | Harvey D. | Nitchens | 256 259 ✓ |
| | Peterson | George E. | William H. | Allen, etus | 256 532 |
| | Phillips | George J. | Hazel M. | Bratt | 260 409 |
| | Burnell | George J. | Harris A. | West, etus | 261 418 |
| I | Aswell | Granville H. | Frank W. | Layton | 261 428 |
| | Peterson | George etal | Nettie | Jefferson | 263 521 |
| | Paynter | George L. etal | Harry S. | Paynter, etus | 263 538 |
| | Paynter | George H. etal | Harry S. | Paynter, etus | 263 538 |
| I | Pollitt | George W. etal | Willard S. | Halt, etus | 264 89 |
| | Phillips | George J. etal | Laura | Phillips etal | 264 407 |
| | Price | Grace Wells | Bethany Beach Imp. Co. | | 265 220 |
| | Phipps | George M. | Ernest | Pascal, etus | 267 299 |
| | Peterson | George E. | R. S. Ellegood etal, Inc. | | 267 371 |
| | Burnell | George J. | William H. | Bryan, Sheriff | 267 486 |
| | Price | Grace wells | Charles H. | Abbatt, etus | 270 342 |
| | Pierce | George H. etus | Moses | Rubenstein | 270 463 |

| GRANTEE | From | GRANTOR | Book | Page |
|------------|-------------------|-----------------------------|------|------|
| Purnell | George J. | Carlisle W. Pollitt, et ux | 271 | 78 |
| Purnell | George J. | Waniel J. Layton, trustee | 272 | 277 |
| Purnell | George J. | James J. Callaway, et ux | 277 | 5 |
| Blummer | George S. | The Peoples Nat. Bank, fund | 277 | 369 |
| Pierce | Grace L. | Eliza C. Bennett, et al | 278 | 176 |
| Palmer | George A. et ux | Harry L. Lewis, et ux | 278 | 493 |
| Purnell | George J. | Bud Coy, Sheriff | 279 | 499 |
| Purnell | George J. | Elijah E. Wootten, et ux | 279 | 504 |
| Parker | George W. et al | James M. Sunnell | 281 | 207 |
| Parker | Gertrude, et al | Georgetown Trust Co. | 282 | 125 |
| Parsons | Gertrude M. et al | William Greeny, et ux | 282 | 454 |
| Palmer | George R. et ux | Samuel L. Curris | 282 | 456 |
| Parks | George S. | Mary C. Hickerson | 283 | 327 |
| Phillips | George | John A. Phillips, et al | 284 | 542 |
| Piunti | Guy, et ux | Florence A. Clark, et al | 284 | 236 |
| Pierce | Grace L. | William S. Benson, et al | 285 | 448 |
| Phillips | George R. | Margaret L. Cordrey | 288 | 510 |
| Phillips | George S. | Discharge of Bankrupt | 288 | 568 |
| Phillips | George S. | Adjudication of Bankruptcy | 289 | 182 |
| Purnell | George J. | Sussex Trust Co. ex. | 293 | 196 |
| Passwaters | Gail et al | Ira J. B. Hill et ux | 293 | 305 |
| Purnell | George J. | Peoples Nat. Bank of Laurel | 298 | 9 |
| Pusey | George J. | Joseph H. Leater, et al | 298 | 364 |
| Piquette | Gladys, et al | William V. Benson, et al | 298 | 545 |
| Paynter | George H. | The Sussex Trust Co. ex. | 304 | 92 |
| Paynter | George H. | Lena Frances Paynter | 305 | 273 |
| Purnell | George J. | Charles O. Collins, et ux | 306 | 81 |
| Price | Gladys | James T. Parott, et ux | 306 | 581 |
| Pierce | Gladys M. et al | Benjamin E. Bradley et ux | 307 | 387 |
| Passwaters | Golden M. et al | David Myer Dinkle, et ux | 309 | 372 |
| Pollitt | George H. et al | Adjudication of Bankruptcy | 310 | 81 |
| Pierce | Gladys B. et al | Commissioner of Taxes | 315 | 181 |
| Purner | Emeline S. | Arthur W. Ellis, et ux | 315 | 437 |
| Parker | Geraldine S. | William O. Benson, et al | 317 | 362 |
| Pettyjohn | Gorgia Hill | Laurita E. Whitehead | 318 | 213 |
| Pettyjohn | Geraldine S. | Horace S. Pettyjohn | 318 | 335 |
| Petersen | Gustave A. et ux | Ellis W. Scarborough | 318 | 471 |
| Purse | George V. et ux | Seaford Development Co, Inc | 318 | 522 |
| Phillips | Samuel S. | Geal. C. Phillips, et al | 320 | 250 |
| Purnell | George J. | Arthur S. Hearns, et ux | 320 | 385 |

| GRANTEE | From | GRANTOR | Book | Page |
|------------|------------------------------|-------------------------------------|------|------|
| Phillips, | George E. ^{std} | George E. Phillips | 320 | 470 |
| Pierce, | Madys M. ^{std} | Delaware Home Builders, Inc. | 324 | 562 |
| Pasfield, | George | First Mortgage Corp. | 326 | 28 |
| Pasfield, | George | First Mortgage Corp. | 326 | 29 |
| Peck, | George A. ^{std} | Edward M. Holby, ^{std} | 326 | 175 |
| Peck, | George A. ^{std} | Edward M. Holby, ^{std} | 327 | 424 |
| Phillips | George E. ^{std} | Karl H. Birkm, ^{std} | 328 | 221 |
| Pusey, | George L. ^{std} | Harry C. Pusey, | 328 | 359 |
| Paley, | George E. ^{std} | Kent Real Estate Corp. | 329 | 130 |
| Curnell | George L. | Blauche Rodney Morvil, | 329 | 471 |
| Curnell | George L. | Norman Strakley, ^{std} | 331 | 20 |
| Palmer, | George R. ^{std} | Francis Wilkins, ^{std} | 333 | 539 |
| Price, | Soldie M. ^{std} | Mary M. Cox, ^{std} | 337 | 338 |
| Pepper, | Lugetta M. ^{std} | Mercer C. Pepper, ^{std} | 337 | 389 |
| Phlips, | George M. ^{std} | Arvid S. Anderson, ^{std} | 338 | 345 |
| Phlips, | George M. ^{std} | S. Clarence Stigler, ^{std} | 338 | 346 |
| Phlips, | George M. ^{std} | Joseph Donald Brown, ^{std} | 338 | 370 |
| Phlips, | Soldie | Joseph M. Lamb, ^{std} | 339 | 277 |
| Pinder, | Grace | Harry K. Wright, ^{std} | 341 | 432 |
| Phillips, | George A. ^{std} | Edwin C. Hudson, ^{std} | 341 | 433 |
| Polster, | Grace Friedel | James F. Webb, ^{std} | 344 | 114 |
| Pasmatras, | Leil ^{std} | William C. Davis, ^{std} | 344 | 522 |
| Palk, | George Leslie ^{std} | Kate D. Kelly, | 345 | 506 |
| Palmer, | Soldie M. ^{std} | James S. Wyatt, ^{std} | 346 | 328 |
| Pusey, | Andy M. | Edwin H. Allen, ^{std} | 348 | 105 |
| Curnell, | George L. ^{std} | Hester S. Robert, | 348 | 172 |
| Petrovic, | Lucretia (Majkut) | John F. Gauper, ^{std} | 351 | 216 |
| Phillips, | George E. | George S. Allen, ^{std} | 352 | 30 |
| Curnell, | George L. | Harvey S. Wolfe, ^{std} | 353 | 257 |
| Palmer, | George C. | Sarah A. Perry, ^{std} | 354 | 412 |
| Ortyjohul, | Lucretia C. ^{std} | Pella B. Reed, | 355 | 263 |
| Polster, | Madys S. ^{std} | Jane Harman Street, ^{std} | 355 | 366 |
| Tadley, | Lucretia C. ^{std} | M. Patton Supler, ^{std} | 357 | 587 |
| Collitt, | George R. | Discharge of Bankrupt, | 360 | 119 |
| Curnell, | George L. Jr. | Edwin H. Allen, ^{std} | 360 | 429 |
| Curnell, | George L. Jr. | Edwin H. Allen, ^{std} | 360 | 430 |
| Curnell, | George L. Jr. | Edwin H. Allen, ^{std} | 360 | 431 |
| Curnell, | George L. Jr. | Edwin H. Allen, ^{std} | 360 | 432 |
| Curnell, | George L. Jr. | Edwin H. Allen, ^{std} | 360 | 433 |
| Curnell, | George L. Jr. | Edwin H. Allen, ^{std} | 360 | 434 |

AAD963

| GRANTEE | From | GRANTOR | Book | Page |
|------------|---------------------------------|--|------|------|
| Curnell. | George S. Jr. | Adrian H. Allen, ^{stat} | 360 | 435 |
| Pettyjohn. | Artide ^{stat} | Willa B. Fred. | 360 | 474 |
| Petty. | Gladys R. ^{stat} | Louis H. Noble, ^{stat} | 360 | 510 |
| Palmer. | Gladys M. ^{stat} | Samuel J. Kingate, | 362 | 46 |
| Peterson. | Georgia ^{stat} | Adrian S. Hollis, ^{stat} | 362 | 48 |
| Poor. | George Brainerd ^{stat} | Herbert C. Jump, Jr. ^{stat} | 362 | 490 |
| Palmer. | George R. Jr. ^{stat} | Lellie S. Shiner, ^{stat} | 363 | 393 |
| Phillips. | Gladys J. ^{stat} | Harlan D. Riden, ^{stat} | 364 | 23 |
| Pole. | G. Brainerd ^{stat} | Frank C. Fred, ^{stat} | 364 | 149 |
| Curnell. | George A. ^{stat} | Walter B. Stephens, ^{stat} | 365 | 16 |
| Pittman. | George ^{stat} | Robert H. Davis, | 365 | 337 |
| Phillips. | Gladys M. ^{stat} | Barth J. Brascoe, ^{stat} | 366 | 523 |
| Passwater. | Edith ^{stat} | Mildred Hurd, ^{stat} | 368 | 199 |
| Palmer. | Gladys M. ^{stat} | Edw. Bath by the Sea Realty Co., | 368 | 394 |
| Curnell. | George S. Jr. ^{stat} | Marshall H. Kitch, ^{stat} | 370 | 29 |
| Pearse. | George D. ^{stat} | Wade H. Minter, ^{stat} | 371 | 84 |
| Phillips. | George S. ^{stat} | Roy S. Kenney, ^{stat} | 372 | 455 |
| Phillips. | George S. ^{stat} | Ellen J. Hudson, ^{stat} | 373 | 232 |
| Phillips. | George M. ^{stat} | Thomas L. Callahan, ^{stat} | 373 | 415 |
| Chambers. | George D. ^{stat} | Thomas Hughes, ^{stat} | 373 | 376 |
| Perkins. | George ^{stat} | Fredrick Perkins, | 374 | 71 |
| Curnell. | George S. Jr. ^{stat} | Froy Nichols, ^{stat} | 374 | 191 |
| Parlik. | Artide ^{stat} | George Collins, ^{stat} | 375 | 187 |
| Pettyjohn. | Geneva Mae ^{stat} | Arace J. Harmon, ^{stat} | 375 | 303 |
| Phillips. | George S. ^{stat} | Lettie M. Lillard, ^{stat} | 375 | 583 |
| Padley. | Artide ^{stat} | Ida Mae Russell, | 377 | 158 |
| Peters. | Artide ^{stat} | Adrian H. Allen, Jr. ^{stat} | 377 | 341 |
| Poynter. | George H. ^{stat} | Samuel J. Burton, ^{stat} | 378 | 280 |
| Poynter. | Goldie H. ^{stat} | Wm. B. Podd, | 378 | 290 |
| Parce. | Grace C. ^{stat} | C. Martin Atkins, | 382 | 230 |
| Pittman. | George S. ^{stat} | Fredrick C. Jenell, Sr., | 383 | 245 |
| Phillips. | Gladys H. ^{stat} | Elizabeth Ella Hastings, ^{stat} | 384 | 15 |
| Curnell. | George S. Jr. ^{stat} | Clarissa J. Curnell, | 384 | 486 |
| Phillips. | Gladys J. ^{stat} | William C. Boyle, ^{stat} | 386 | 336 |
| Pusey. | George S. ^{stat} | Sydney Smith Lee, ^{stat} | 387 | 209 |
| Curnell. | George S. Jr. ^{stat} | Fredrick L. Ward, ^{stat} | 387 | 221 |
| Predon. | George ^{stat} | John B. Tommard, ^{stat} | 387 | 425 |
| Poynter. | Goldie H. ^{stat} | Annie B. Podd | 388 | 21 |
| Poynter. | Goldie H. ^{stat} | Shawille Edwards, ^{stat} | 388 | 544 |
| Phillips. | Gladys J. ^{stat} | James Boyle, ^{stat} | 392 | 34 |

| GRANTEE | From | GRANTOR | Book | Page |
|-------------|-------------------------------|--|------|------|
| Palmer. | Gladys M. | Harry B. Oak, ^{stal} | 392 | 50 |
| Parker. | George C. | Quinn J. Hastings ^{stal} | 393 | 31 |
| Phillips. | George | Elbridge J. Embles, ^{stal} | 395 | 90 |
| Payner | Grace Fridel ^{stal} | Sarah R. Webb | 395 | 21 |
| Pyott, | George J. ^{stal} | Thomas Barrett Robinson, ^{stal} | 396 | 251 |
| Price, | George J. ^{stal} | Lillie O. Hoopengardner, ^{stal} | 397 | 111 |
| Parker, | Geraldine O. | Linden C. Marvel, ^{stal} | 397 | 138 |
| Pittard, | George Robert | John L. Cannon, Sheriff ^{stal} | 397 | 545 |
| Phillips, | Gladys A. ^{stal} | Ellen Jane Hudson, ^{stal} | 399 | 66 |
| Plummer, | George W. ^{stal} | Clair R. Anglin, ^{stal} | 400 | 22 |
| Phillips, | Gladys J. ^{stal} | Mathew J. Anselotte, Jr. ^{stal} | 400 | 25 |
| Pettyjohns, | Gertrude C. ^{stal} | Della B. Reed | 400 | 318 |
| Pettyjohns, | Gertrude C. ^{stal} | Della B. Reed | 400 | 319 |
| Pepper, | Georgetta W. ^{stal} | Marvel C. Peppers | 401 | 330 |
| Postles, | George C. ^{stal} | James Ponder, ^{stal} | 403 | 172 |
| Pittard, | G. Robert ^{stal} | Margaret F. Moore | 406 | 37 |
| Phillips, | Dwain Wright ^{stal} | Adolph F. Hantwerker, ^{stal} | 407 | 41 |
| Pride, | George A. ^{stal} | Samuel C. Pierce, Jr. ^{stal} | 407 | 201 |
| Penta, | Gertrude B. ^{stal} | Henry O. Jones | 408 | 1 |
| Penta, | Gertrude B. ^{stal} | Henloper Acres, Inc. | 408 | 18 |
| Paynter, | George A. ^{stal} | Florence A. Wingate | 408 | 544 |
| Paynter, | George J. ^{stal} | Florence A. Wingate | 408 | 546 |
| Powell, | George J. ^{stal} | Harley Herrickson, ^{stal} | 409 | 1 |
| Powell, | G. Thomas ^{stal} | Isaac S. Harrimose, ^{stal} | 410 | 210 |
| Powell, | G. Thomas ^{stal} | Lois C. Baker, ^{stal} | 410 | 212 |
| Pusey, | George L. ^{stal} | Marie Dixon Cullen | 410 | 463 |
| Pierce, | Greely C. ^{stal} | Earle S. Isaacs, ^{stal} | 411 | 292 |
| Pitticord, | George W. Jr. ^{stal} | Henloper Acres, Inc. | 411 | 316 |
| Pittard, | George Robert ^{stal} | Elizabeth K. H. Wilson | 412 | 255 |
| Palmer, | Gladys A. ^{stal} | Mary Hildebrand | 412 | 585 |
| Parsons, | Granville D. ^{stal} | Essie J. Anderson, ^{stal} | 413 | 417 |
| Plummer, | George W. Jr. ^{stal} | Clarence H. Piggs, ^{stal} | 414 | 265 |
| Purnell, | Lenmore ^{stal} | Orlando Massey, ^{stal} | 419 | 67 |
| Palmer, | Gladys ^{stal} | Joseph M. Hank, ^{stal} | 415 | 206 |
| Purnell, | George J. ^{stal} | Allison H. Mumford, ^{stal} | 415 | 381 |
| Pittard, | George Robert ^{stal} | Elizabeth K. H. Wilson | 415 | 461 |
| Plummer, | George W. Jr. ^{stal} | Quintino D'Alonzo, ^{stal} | 423 | 372 |
| Phillips, | Gertrude ^{stal} | William Thomas O'Neil, ^{stal} | 424 | 27 |
| Penta, | Gertrude A. ^{stal} | Norman A. Draper, ^{stal} | 424 | 249 |
| Pyle, | Delvin ^{stal} | Charles M. Rogers, ^{stal} | 424 | 584 |

AAD963

| | GRANTEE | From | GRANTOR | Book | Page |
|--------|-----------|----------------|-----------------------------|------|------|
| | Pierce. | Henry | George C. Gordon | 28 | 86 |
| | Persons. | Henry | George Rickards | 31 | 363 |
| | Bonder. | Hester | Arthur Milby, etus | 38 | 261 |
| I | Phelps. | Hannah etal | Journal Johnson | 40 | 92 |
| | Barker. | Netty | John Bonder | 43 | 225 |
| | Pepper. | Henry | Spicer W. White, etus | 44 | 216 |
| | Piper. | Hannah | Isaac Shart | 44 | 348 |
| I | Pepper. | Henry P. | Levin Hopkins, etus | 47 | 449 |
| | Piper. | Hannah | Robert Prettyman, etus | 49 | 112 |
| | Pierce. | Henry J. | James S. Brimrose, etal | 54 | 64 |
| | Burkins. | Holland | Jacob McCaulley | 56 | 214 |
| | Barker. | Hannah M. | Philip C. Jones (L. staff) | 60 | 380 |
| AAD963 | Pierce | Henry J. | Celia A. Pierce | 61 | 303 |
| | Boole. | Henry W. | Benjamin R. Boole, etus | 63 | 338 |
| | Phillips | Henry W. | Isaac H. Knowles, etus | 64 | 133 |
| | Pepper. | Henry P. etal | Augustus Jones, etus | 64 | 300 |
| | Pepper. | Henry P. | Wingate Matthews, etus | 71 | 81 |
| | Phillips | Henry W. | Michael W. Marnel | 71 | 143 |
| | Phillips | Henry W. | Josiah A. Moore, etus | 71 | 144 |
| | Pepper. | Henry R. | James Rawlins, etal | 73 | 148 |
| | Phillips | Henry W. etal | Jacob Knowles | 73 | 158 |
| | Barker. | Netty P. | Theodore W. Barker | 73 | 362 |
| | Phillips. | Netty A. | James H. Russell (staff) | 74 | 448 |
| | Phillips. | Henry W. | Asa R. Culver, etus | 74 | 483 |
| | Phillips. | Henry W. etal | William W. Wright, etus | 74 | 485 |
| | Phillips. | Henry W. etal | Spencer Blackson, etus | 74 | 487 |
| | Porter. | Harace V. | John S. Brown. | 75 | 55 |
| | Porter | Harace V. | John H. Brown. | 75 | 94 |
| I | Phillips | Henry Lee | Benjamin Stockley, etus | 75 | 456 |
| | Bennet | Hiram etal | Jacob Moore. | 76 | 396 |
| | Phillips | Hiram C. | Severn D. Bradley, etus | 78 | 571 |
| | Prettyman | Hester C. etal | Obenezzer Holland | 79 | 161 |
| | Pepper. | Henry P. etal | George W. Wilkin (L. staff) | 79 | 188 |
| I | Prettyman | Hester C. etal | William D. Holland. | 79 | 359 |
| | Pepper. | Henry R. | Isaac J. Whaley, etus | 81 | 596 |
| | Phillips | Henry L. | Henry C. Hairgrove, etus | 82 | 510 |
| | Pepper. | Henry R. | William Whaley, etus | 83 | 207 |
| | Cooley. | Henry | Losley R. Jacobs, etal | 84 | 118 |
| | Bennet | Hiram H. etal | Elisha Bennet | 85 | 60 |
| | Porter. | Henry H. | Francis A. Williams, etus | 87 | 219 |

| GRANTEE | From | GRANTOR | Book | Page |
|-------------|-------------------|----------------------------|------|------|
| Barker. | Henry C. | Harrison, D. Eastman | 88 | 305 |
| Phillips | Henry L. | Henry W. Baker, etus | 89 | 61 |
| Parsons. | Hannah | Thomas A. J. Holloway | 89 | 596 |
| Cooley. | Henry | Jacob Kinder, etus | 90 | 231 |
| Bretzman | Hannah B. | William Jefferson, etus | 90 | 484 |
| Phillips | Hannah J. | Thomas L. Cannon | 91 | 507 |
| Boole | Henry W. | Joshua R. Boole, etal | 92 | 447 |
| Phillips | Harace B. etal | J. Gibson Cannon | 93 | 211 |
| Phillips | Hannah J. | Thomas S. Cannon | 93 | 298 |
| Barker. | Henrietta A. | John H. Baynter | 96 | 253 |
| Paige. | Harris L. | George W. Marshall, etus | 98 | 220 |
| Bearce. | Henry | Elsie Russum, etus | 99 | 417 |
| Parsons. | Hannah H. | Thomas A. J. Holloway | 101 | 94 |
| Bennel. | Hiram H. | Joshua A. Ellegood | 101 | 231 |
| Pierce. | Hester S. | Charles H. Boynton, etus | 102 | 143 |
| Pierce. | Harriett A. | Thompson R. Smith, etus | 105 | 67 |
| Pennington | Harry C. | James Elzey, etus | 106 | 183 |
| Pepper. | Harace B. | School (Comis) Georgetown | 107 | 494 |
| Barker. | Henrietta B. etal | Joseph C. Ellis, etus | 108 | 78 |
| Barker. | Henrietta B. | George W. Short | 108 | 80 |
| Baynter. | Harry L. | Wilbur H. Sunneller | 108 | 300 |
| Bride. | Harriett A. | John S. Taylor, etus | 109 | 361 |
| Pennington. | Henry C. | Robert L. Brown, etal | 109 | 516 |
| Brice | Hannah A. | Solomon M. Elliott, etus | 112 | 274 |
| Bennel. | Hiram H. etal | Elvin J. Moore | 113 | 63 |
| Pepper. | Henry, etal | Benjamin White, etus | 114 | 297 |
| Bennel. | Hiram H. etal | Philip C. Bennel, etus | 114 | 548 |
| Barter. | Henry H. | Annie H. Cannon | 117 | 568 |
| Phelps. | Harriett M. | Olmon M. Coledgeton | 118 | 340 |
| Pennington. | Harry C. | James H. Boyce, etus | 118 | 547 |
| Pennington. | Harry C. | Jacob E. Nicholson, etus | 118 | 555 |
| Phillips. | Henry L. | Albert H. Phillips | 120 | 144 |
| Pennington. | Harry C. | Francis W. Coulbourn, etal | 120 | 414 |
| Pennington. | Harry C. | Town of Deaford | 120 | 416 |
| Bennel. | Hiram H. | Alfred B. Robinson, etal | 121 | 64 |
| Bennel. | Hiram H. | Alfred B. Robinson, etal | 121 | 65 |
| Cowell. | Hiram H. | William J. Wyatt, etus | 121 | 450 |
| Phillips | Harry C. etal | Norris S. Short, etus | 122 | 80 |
| Bretzman | Ketty J. | George P. Fisher, etus | 122 | 396 |
| Bretzman | Ketty J. | George P. Fisher, etus | 122 | 398 |

| | GRANTEE | From | GRANTOR | Book | Page |
|--------|-------------|----------------|------------------------|--------------------------|-----------|
| | Patterson. | Henry L. | Harriett C. | Comegys | 122 416 |
| | Phillips. | Henry C. | Charles H. | Richards | 122 549 |
| | Blummer. | Hudson & Etal | J. Dallas | Maruel, Etal | 125 251 |
| | Blummer. | Harley W. Etal | J. Dallas | Maruel, Etal | 125 251 |
| | Phillips. | Henry C. | Emmely J. | Insley | 125 321 |
| | Cope. | Hugh L. | George B. | Rodney, etal | 127 91 |
| | Phillips | Harland & Etal | William D. | Hearn, etal | 128 60 |
| | Cope. | Hugh L. | William J. | Manning, etal | 130 318 |
| | Cope. | Hugh L. | William J. | Manning etal | 130 328 |
| | Cope. | Hugh L. | Com of Rehobath | | 132 14 |
| | Bennington. | Harry C. | Cornelius | Crowley | 136 121 |
| | Bennington. | Harry C. | William A. | Lankford etal | 136 265 |
| AAD963 | Paynter. | Hannah E. | William H. | Short, etal | 136 581 |
| | Paynter. | Hannah E. | Annie H. | Short | 136 585 |
| | Arter. | Henry H. Etal | John R. | Hallowell, etal | 137 124 |
| | Arter. | Huldah A. | Clara M. | Sowncend | 137 126 |
| | Arter. | Huldah A. | William H. | Stevens (Exp) | 137 215 |
| | Cope. | Hugh L. | William H. | Basley, etal | 137 412 |
| | Arnod. | Hiram J. | Bethany Beach Imp. Co. | | 137 539 |
| | Bennington. | Harry C. | Leonard | Kittenger, etal | 138 309 ✓ |
| | Phillips. | Harriett A. | Peter W. | Moore, etal | 138 443 |
| | Blummer. | Harley W. | Hudson H. | Blummer etal | 139 28 |
| | Brettyman. | Harry | Charles S. | Richards | 139 221 |
| | Pitcher | Hannah M. | Bethany Beach Imp. Co. | | 141 37 |
| | Bennington. | Harry C. | com. of Rehobath | | 141 208 ✓ |
| | Palmer. | Harry H. | John H. | Daynum, etal | 142 82 |
| | Pitcher | Hannah | Bethany Beach Imp. Co. | | 142 900 |
| | Palmer. | Harry H. | William J. | Rust, etal | 144 257 |
| | Phillips | Harland & | Joseph J. | Phillips | 147 101 |
| | Busey. | Henry W. | Lucy S. | Corsa, etal | 147 182 |
| | Phillips | Harry L. | Charles B. | Elzey | 147 207 |
| | Patterson | Henry L. | Robert | Moyer | 147 585 |
| | Pitcher. | Hannah M. | Bethany Beach Imp. Co. | | 148 258 |
| | Brettyman | Harry | Burton C. | Brettyman (adms) | 149 205 |
| | Brettyman | Harry | Eli | McHawell ^{etal} | 150 166 |
| | Busey. | Henry W. | George H. | Hall, etal | 152 73 |
| | Arnod. | Hiram J. | George | Bulgin | 152 444 |
| | Busey. | Henry W. | Joshua | Bennett | 152 77 |
| | Parker. | Hattie L. Etal | Annie M. | Studley | 152 111 |
| | Phillips | H. Clay. | Annie | Penell | 153 536 |

| GRANTEE | From | GRANTOR | Book | Page |
|-------------|-----------------|--------------------|--------------------|---------|
| Phillips. | Henry Clay | Annie | Benuel. | 155 272 |
| Benuel. | Hiram J. | George | Bulgin. | 156 230 |
| Phillips | H. Clay. | William J. | Quillen Etus. | 161 285 |
| Benuel. | H. J. | Alonzo H. | Evans, Etus. | 161 590 |
| Paswaters. | Harvey H. | Marshall A. | Webb, Etus. | 162 359 |
| Brettzman. | Hattie J. | George H. | Hall, Etus. | 162 494 |
| Burnell. | Howard G. | Charles J. | Burnell, Etus. | 167 302 |
| Pusey. | Harold R. | Irene B. | Murray, Etus. | 168 238 |
| Cayster. | Harry L. | Robert H. | Stephenson, Etus. | 168 553 |
| Parker. | Henry W. | Robert J. | Houston (Jr) Etal. | 169 233 |
| Phillips | Harry E. | Sarah C. | Phillips | 170 311 |
| Bettyjohn | Harace J. | Charles P. | Satman, Etal. | 172 152 |
| Benuel. | Harry E. Etal. | Emma J. | Basden, Etal. | 172 595 |
| Burnell. | Howard G. | John R. | Warrington, Etus. | 173 187 |
| - Cayster | Hannah E. | Landreth L. | Layton, Etus. | 174 212 |
| - Cayster. | Hannah E. | Mary E. | Pepper. | 175 94. |
| Brettzman. | Hettie | George E. | Reed, Etus. | 180 255 |
| Brettzman. | Hettie J. | Alfred | Nunn, Etus. | 180 259 |
| Phillips | Henry C. | William J. | Inskip, Etus. | 180 551 |
| Priest | Harold | William A. | Belton, Etus. | 183 256 |
| Bennypacker | Henry S. | Sarah A. | Rogers. | 184 364 |
| Phillips | Hattie J. Etal. | James J. | O'Day | 185 187 |
| Pepper. | H. Crowell | Elizabeth R. | McClellan. | 185 281 |
| - Parker. | Henry W. | Asper W. | Baker. | 186 116 |
| Pitcher. | Hannah M. | Charles | Jennings, Etus. | 186 565 |
| Phillips. | Henry L. | Joseph N. | Caulhoun, Etus. | 189 144 |
| Bettyjohn. | Harace J. Etal. | William E. | Lank, Etus. | 194 597 |
| Paswaters. | Henry E. | James | Friedel, Etus. | 195 42. |
| Phillips. | Henry A. | Laura P. | Phillips | 198 119 |
| Benuel. | Harvey E. Etal. | Lawrence Salathiel | Macklin | 200 284 |
| Parker. | Harvey A. | Joshua H. | Barker, Etus. | 201 565 |
| Chippin. | Harace E. | Emory H. | Quens, Etus. | 203 31 |
| Parker. | Harvey A. | Sarah E. | Atkins Etal. | 203 102 |
| Paswaters. | Harvey H. | James Henry | Paswaters, Etus. | 208 582 |
| Parker. | Hettie R. Etal. | John M. | Navis, Etus. | 209 142 |
| Chippin. | Harace E. | Columbus W. | Phillips, Etus. | 212 480 |
| Balk. | Howard | Charles W. | Bullett, Etus. | 212 543 |
| Botter | Harace J. | George H. | Hall, Etus. | 213 181 |
| Pettyjohn | Howard J. | Andrew J. | Lynch, Etus. | 213 220 |
| Pusey | Harold R. | Declar H. | Pusey, Etus. | 213 320 |

| | GRANTEE | From | GRANTOR | Book | Page |
|--|------------|------------------|------------------------|-------------------|---------|
| | Penuel. | Howard J. | Zarah | Cardrey, etus | 213 557 |
| | Barker. | Henry. | Oscar H. | Campbell | 214 67 |
| | Phillips. | Henry C. | Lawrence | Phillips, etus | 217 140 |
| | Phillips. | Henry C. | William H. | Phillips, etus | 217 142 |
| | Pettyjohn. | Harry J. | James B. | Warner, etus | 219 64 |
| | Botter. | Henry D. etus | Louis M. | Carr | 219 180 |
| | Botter. | Hattie C. etal | Louis M. | Carr. | 219 180 |
| | Prettyman | Hettie E. | Walter J. | White | 221 257 |
| | Prettyman | Hettie E. | William J. | Dutton of Wm etus | 221 260 |
| | Barker. | Harvey A. | Albert | Barker etus | 223 90 |
| | Phillips | Harvey M. | Lucinda A. | Bailey etal | 223 99 |
| | Pettyjohn | Harry J. etal | Harriet B. | Watson | 227 448 |
| | Pettyjohn | Harace J. etal | Harriet B. | Watson | 227 448 |
| | Priestley | Herman C. | Charles H. | Bell's, etal | 229 507 |
| | Pace. | Herbert A. etal | William D. | Johnson | 230 176 |
| | Phillips. | Harland L. | William R. | Phillips, etus | 234 235 |
| | Price. | Henry L. etus | Daniel G. | Anderson | 234 320 |
| | Barker. | Henry W. | George M. | Donaway, etus | 236 572 |
| | Bratt. | Hazel M. etal | Sophie G. | Hartman etal | 238 61 |
| | Paynter. | Harry D. etus | Lee Roy | Smith, etus | 238 327 |
| | Poore. | Harvard H. | William Henry | Draper. | 239 67 |
| | Barker. | Hettie R. etal | Baldwin B. | Moore, etus | 239 305 |
| | Pasemore. | H. Bertrude etal | William B. | Morgan, etus | 241 351 |
| | Bratt. | Hazel M. | Everett S. | Lambden | 242 349 |
| | Pierson. | Henry W. | Com. of Rehoboth. | | 243 290 |
| | Pearson. | Harry W. etus | James J. | Long, etal | 243 536 |
| | Oyle. | Harriet R. | Ralph C. | Steele etus | 245 206 |
| | Penuel. | Harvey C. | Lypia C. | Penuel etal | 247 275 |
| | Phillips | Henry C. | George S. | Phillips, etus | 247 532 |
| | Parsons. | Harrison A. etal | Ephraim J. | Calhoun, etus | 248 346 |
| | Pettyjohn | Harry J. | Margellens Howell | Hastings, etal | 249 167 |
| | Price | Henry L. etus | Helen D. | Hoffman etal | 249 174 |
| | Bratt. | Hazel M. etal | Fred C. | Marshall, etus | 250 187 |
| | Paynter. | Harry S. | Charles J. | Nelson, etus | 251 100 |
| | Oyle. | Harriet R. | Ralph C. | Steele, etus | 251 173 |
| | Bratt. | Hazel M. etal | Delaware Trust Co. | | 251 337 |
| | Pepper. | Henry | William Deward Simpson | etal | 251 526 |
| | Paynter | Harry S. | Eugene R. | Harrow. | 252 488 |
| | Paynter | Harry S. | Jacob | Prettyman | 252 575 |
| | Pettyjohn | Harry J. etus | Milford B. et L. Asen. | | 253 321 |

| GRANTEE | From | GRANTOR | Book | Page |
|-----------|-------------------|--|------|------|
| Parker | Hester A. et al | B. H. Wall Receiver of land | 255 | 323 |
| Phillips | Henry J. et al | W. J. Groom | 255 | 328 |
| Paynter | Henry A. et al | Jennie Hopkins, trustee | 255 | 461 |
| Pepper | Harry S. | Annie H. Humming | 256 | 5 |
| Price | H. Crowell, et al | Com. of Rehobath | 256 | 68 |
| Brettzman | Henry L. et al | Drene Dupont, et al | 257 | 60 |
| Price | Hettie J. | Annie J. Lofland, et al | 258 | 538 |
| Purnell | Herbert M. | Rehobath Heights Elev. Co. | 259 | 111 |
| Pettyjohn | Harold, W. J. | Thomas R. Burnell, et al | 259 | 153 |
| Phillips | Harry J. | Eliza C. Bennett, et al | 260 | 126 |
| Potter | Henry A. | Stevanos N. Panteles, et al | 260 | 404 |
| Barker | Henry W. et al | Golden Rule Lodge Odd Fellows Cemetery | 261 | 453 |
| Burnell | Harry W. | Edwin C. Ryan, et al | 262 | 525 |
| Beigh | Harold, W. J. | Benjamin Ableman, et al | 262 | 595 |
| Pyle | Hubert, et al | Richard B. Haufe, et al | 264 | 302 |
| Barker | Harriett R. | William H. Bryan, Sheriff | 265 | 287 |
| Bennel | Horace S. | Daniel E. Rogers, et al | 267 | 132 |
| Pyle | Harvey E. | Howard J. Cooke, trustee | 267 | 156 |
| Pepper | Harriett R. et al | James M. Lunnell, et al | 268 | 174 |
| Cratt | Homer H. | Clarence H. Pepper, et al | 269 | 123 |
| Phillips | Hazel M. | George J. Phillips | 269 | 172 |
| Pepper | Howard M. | John T. Wagoner, et al | 269 | 444 |
| Purnell | Homer H. | Callie J. Coffin | 272 | 192 |
| Palmer | Harold W. J. | Lewis B. Morgan, et al | 272 | 222 |
| Barker | Harry W. et al | Alice B. Palmer | 273 | 142 |
| Paynter | Harry M. et al | George P. Green, et al | 274 | 12 |
| Parker | Harry S. | The Sussex Trust Co. | 274 | 137 |
| Paynter | Hettie R. et al | William J. Davis, et al | 274 | 152 |
| Phillips | Harry L. et al | Cert. of Condemnation Proceedings | 274 | 344 |
| Pepper | Henry C. | Laurence H. Phillips, et al | 274 | 472 |
| Copp | Homer H. et al | William H. Bussey, et al | 275 | 30 |
| Phillips | Harriett E. et al | Willis A. Broome, et al | 275 | 397 |
| Paarz | Henry C. | John E. Phillips, et al | 275 | 419 |
| Pegelow | Harry E. et al | Sallie R. Warren | 277 | 441 |
| Phillips | Herman et al | J. Frank Short et al | 278 | 161 |
| Pepper | Henry C. | Bertha Short Welch, et al | 278 | 593 |
| Paynter | Homer H. et al | W. S. Law, et al | 281 | 219 |
| Palmer | Harry S. | Lewis Trust Co. (ex) | 282 | 183 |
| Phillips | Helen L. et al | Heroy Wilkins, et al | 284 | 46 |
| Biehl | Howard M. et al | Beniah Morgan, et al | 284 | 410 |
| | Harry C. | Certificate of Condemnation | 286 | 135 |

| | GRANTEE | From | GRANTOR | Book | Page |
|--------|------------|---------------------------------|-------------------------------------|------|------|
| | Balmer | Hillard M. | Rehoboth By the Sea Realty Co. | 288 | 288 |
| | Busey | Harry W. | State of Delaware | 288 | 447 |
| | Phillips | Hance C. et al | Consumers Commission Co. | 289 | 104 |
| □ | Paynter | Harry S. | Dusser Trust Co. (Agreement) | 289 | 452 |
| | Phillips | Herman R. | John M. Collins, et al | 290 | 596 |
| | Peterson | Henry | Andrew Peterson, et al | 291 | 119 |
| | Puehl | Harry C. | Bud Coy, Sheriff | 294 | 55 |
| □ | Phillips | Herman R. | Lena M. Messick et al | 296 | 271 |
| | Phillips | Herman R. | Frances H. Abbott et al | 296 | 301 |
| | Payne | Hosace G. | George B. Bray | 297 | 44 |
| | Peniel | Howard J. et al | The Peoples National Bank of Laurel | 297 | 73 |
| | Postles | Howard J. | Irma C. Reed (widow) | 297 | 364 |
| AAD963 | Parker | Hettie K. | Annie M. Hudson, et al | 297 | 555 |
| | Peniel | Howard J. et al | Dusser Trust Co., Trustee | 298 | 92 |
| | Pepper | Hosace E. et al | Hettie C. Williams, et al | 298 | 492 |
| | Peniel | Howard J. | Ernest R. Chipman, et al | 300 | 292 |
| | Pepper | Homer H. | Mary M. Lynch, (widow) | 300 | 429 |
| | Phillips | Harland E. et al | Samuel H. Phillips | 301 | 990 |
| □ | Purnell | Harold W. J. | Ada Jefferson Marker, et al | 301 | 465 |
| | Purnell | Harold W. J. | Ada Jefferson Marker, et al | 301 | 466 |
| | Paynter | Harry S. | Charles W. Burton | 301 | 589 |
| | Phillips | Hannah E. | Rehoboth Heights Dev. Co. | 302 | 165 |
| | Phillips | Hance C. | Helen M. Moore | 302 | 196 |
| | Paynter | Harry S. et al | John H. Townsend, Jr. | 303 | 327 |
| | Phillips | Howard B. et al | Peoples National Bank of Laurel | 304 | 476 |
| | Panuska | Hulda J. et al | Annie Reed, et al | 305 | 242 |
| | Burnell | Harold W. J. ^{Trustee} | Herman Mantell, et al | 306 | 270 |
| | Purnell | Harold W. J. | Houston Wilson | 307 | 403 |
| □ | Phillips | Hance C. | John B. Rogers, (Rec. of Tax) | 308 | 179 |
| | Pepper | Homer H. | Bertie L. Collier, et al | 308 | 358 |
| | Prettymann | Harry S. | Linda A. Prettymann, et al | 308 | 497 |
| | Priestley | H. Colbert | Howard Lane, et al | 308 | 583 |
| □ | Pepper | Hettie S. et al | Edward J. Adkins, et al | 309 | 534 |
| | Pepper | Homer H. | Oscar P. Shockley, et al | 311 | 129 |
| | Paynter | Harry S. | Samuel C. Pierce, Sr. (et al) | 311 | 141 |
| | Phillips | Herman R. et al | John H. Melkolland, et al | 311 | 202 |
| | Phillips | Herman R. | Frances H. Abbott, et al | 311 | 498 |
| | Parker | Harvey C. et al | Albert Parker | 311 | 534 |
| | Purse | Howard S. | Ira A. B. Allen, et al | 312 | 27 |
| | Phillips | Herman R. | Susan Wilson Saulsbury | 312 | 465 |

| GRANTEE | From | GRANTOR | Book | Page |
|------------|-------------------|---------------------------------|------|------|
| Patrick | Harvey | William W. Jindall, et ux | 312 | 554 |
| Pepper | Howard H. | Hillary J. Holland, et ux | 313 | 13 |
| Painter | Harry S. | George H. Dutton, et ux | 313 | 29 |
| Potter | Allen A. | Thomas H. Ake | 313 | 511 |
| Panuska | Hilda, et al | Joseph M. Laub, et ux | 314 | 13 |
| Pepper | Homer H. | Walter M. Long | 314 | 167 |
| Pettyman | Herbert J., et ux | Howard H. Dickerson, et ux | 314 | 217 |
| Pierley | H. Calvert | J. Walter Matthews (adms) | 314 | 259 |
| Rastler | Howard J., et ux | Miford Trust Co. (Trustee) | 314 | 343 |
| Purnell | Harold W. S. | Herman Mantell, et ux | 315 | 563 |
| Phillips | Herman P. | Lauder H. Mitchell, et ux | 316 | 442 |
| Pepper | Homer H. et al | Hugh Stephens, et al | 317 | 112 |
| Pepper | Howard W. et al | Hugh Stephens, et al | 317 | 112 |
| Pepper | Homer H. et al | The Peoples Natl Bank of Laurel | 317 | 114 |
| Pepper | Homer H. | Clarence H. Pepper, et ux | 317 | 549 |
| Pepper | Homer H. | Thomas A. Holloway | 317 | 550 |
| Pepper | Homer H. | Lucius D. Richards | 318 | 150 |
| Connel | Howard J. et ux | Bertha E. Smith, et al | 318 | 2113 |
| Pepper | Homer H. | Ballinor Trust Co. | 318 | 254 |
| Pettyjohns | Harry J. | Horace S. Pettyjohn, et ux | 318 | 333 |
| Connel | Howard J. | Albert H. Phillips, et ux | 318 | 365 |
| Phillips | Harvey M. jr. | Howard H. Dickerson, et ux | 318 | 435 |
| Connel | Howard J. et ux | George W. Leggs, et ux | 320 | 56 |
| Pepper | Homer H. | Raymond B. Morris, et ux | 320 | 47 |
| Phillips | Herman P. et ux | John H. Muhlolland, et ux | 320 | 249 |
| Pettyjohns | Horace B. | Loretta B. Tomkous, et ux | 321 | 386 |
| Conick | Harry S. et ux | Marta J. Mitchell | 322 | 59 |
| Peters | Allen A. Hudson | Fred E. Meyer, et ux | 322 | 168 |
| Pepper | Homer H. et ux | Nellie S. West Meeks | 322 | 466 |
| Pepper | Howard H. et al | Homer H. Pepper, et ux | 324 | 4 |
| Pepper | Homer H. et al | William S. Hickerson, et ux | 324 | 62 |
| Pepper | Homer H. et al | William S. Hickerson, et ux | 324 | 64 |
| Pepper | Homer H. | William S. Hickerson, et ux | 324 | 66 |
| Pack | Harry, et ux | Seth M. Hudson | 324 | 225 |
| Pepper | Homer H. et al | Issiah C. Long | 324 | 456 |
| Pepper | Howard H. et al | Issiah C. Long | 324 | 456 |
| Pellus | Allen A. | George B. Blomus | 325 | 103 |
| Pepper | H. Lovell, et ux | David Hugh Pepper | 325 | 457 |
| Pettyman | Allen, et al | Cent. of Liquidation | 323 | 46 |
| Pepper | Homer H. et al | Leicester O. Tomson, et ux | 326 | 426 |

| | GRANTEE | From | GRANTOR | Book | Page |
|--------|-------------------|---------------------|-------------------------------|------|------|
| | Pepper | Howard A. et al. | Richard C. Tommaso, Jr. | 326 | 426 |
| | Pepper | Howard H. | E. O. Tommaso, Jr., Inc. | 326 | 510 |
| | Parr | Helen, et al. | Roland W. Moore, et al. | 327 | 93 |
| I | Passanatura | Hubert A. et al. | Hyland Calloway, et al. | 327 | 346 |
| | Pepper | Howard H. | Harley P. White, et al. | 327 | 291 |
| | Phillips | Nattie J. et al. | Carl H. Brown, et al. | 328 | 221 |
| | Parr | Helen, et al. | Roland W. Moore, et al. | 328 | 110 |
| I | Penuel | Howard J. | Bertha O. Henry, et al. | 328 | 279 |
| | Pack | Harry, et al. | George O. Lewis, et al. | 328 | 424 |
| | Pack | Harry, et al. | Holland H. Cooper, et al. | 328 | 435 |
| | Pepper | Howard H. | James M. Sunell, et al. | 328 | 561 |
| | Pack | Harry, et al. | John M. Hudson, et al. | 329 | 185 |
| AAD963 | Pepper | Grace E. et al. | Lewis E. Hastings, et al. | 329 | 357 |
| | Parker | Harvey E. et al. | Albert Parker, et al. | 329 | 511 |
| | Peters | Harry S. et al. | | | |
| | Inding as Costrus | Shae Tucker, et al. | J. A. Lewis, et al. | 329 | 523 |
| | Pack | Harry, et al. | Amie E. Thomas, et al. | 330 | 102 |
| I | Ponuska | Hilda, et al. | Stanton Messick, et al. | 331 | 63 |
| | Patterson | H. M. et al. | Maud L. Messick, et al. | 331 | 82 |
| | Paynter | Harland J. et al. | Charles D. Abbott, et al. | 331 | 433 |
| | Polin | Howard, et al. | | | |
| | Inding as Polin | Henry S. | Gardner S. Adkins, et al. | 332 | 74 |
| | Parker | Nattie P. et al. | Lillian Collins, et al. | 332 | 138 |
| | Puttymann | Hubert J. et al. | Thomas Allen Phillips, et al. | 332 | 338 |
| | Purse | Howard S. | Grace B. James, et al. | 332 | 307 |
| | Planty | Harold, et al. | Ralph Bennett, et al. | 334 | 61 |
| | Pack | Harry, et al. | Warren Grant Godrey, et al. | 334 | 207 |
| | Phillips | Henry C. | George O. Lewis, et al. | 336 | 285 |
| I | Phillips | Harvey M. Jr. | Mary B. Hall, et al. | 336 | 441 |
| | Puttymann | Harry J. et al. | Ludwick P. Whitney, et al. | 336 | 466 |
| | Pepper | Howard H. et al. | Thomas H. Hudson, et al. | 336 | 564 |
| | Pepper | Howard H. et al. | Clarence W. Jarrett, et al. | 336 | 597 |
| I | Pliss | Helen H. et al. | Harley L. Evans, et al. | 338 | 157 |
| | Pack | Harry, et al. | Sussex Pottery Co., Inc. | 338 | 477 |
| | Pack | Harry, et al. | Lora H. Nichols, et al. | 339 | 31 |
| | Pepper | Howard H. et al. | Annie J. Wilgus, et al. | 339 | 52 |
| | Pitman | Henry, et al. | Agda O. Pitman, et al. | 339 | 292 |
| | Pitman | Helen J. et al. | Agda O. Pitman, et al. | 339 | 292 |
| | Phillips | Henry C. | Frank Hudson, et al. | 339 | 330 |
| | Payne | Helen S. et al. | George E. Laramee | 340 | 347 |

| GRANTEE | From | GRANTOR | Book | Page |
|-----------------------|----------------------------|------------------------------------|------|------|
| Cornell | Herbert | James C. Burton | 340 | 366 |
| Phillips | Harvey M. st | Mary B. Hall | 341 | 103 |
| Pack | Harvey st | | | |
| See Harry Pack | E. J. Co. | George C. Lynch st | 341 | 560 |
| Pack | Harry st | | | |
| See Harry Pack | W. J. Co. | Brown P. Stanley | 341 | 581 |
| Cutter | Harvey H. | Delaware's Atlantic Shore, Inc. | 342 | 284 |
| Pack | Harvey st | | | |
| See Harry Pack | W. J. Co. | Pollie Murray st | 344 | 35 |
| Porter | Helene L. st | Albert H. Heard st | 344 | 86 |
| Peniel | Howard J. | Galter E. Chipman st | 344 | 180 |
| Pepper | Harvey H. | Howard A. Pepper st | 344 | 222 |
| Peniel | Howard J. st | Clara D. Baker | 344 | 269 |
| Pepper | Harvey H. st | Oscar S. Morris st | 345 | 208 |
| Pepper | Harvey H. st | J. Gunn Scott st | 345 | 356 |
| Peniel | Harvey H. st | Harvey M. Courmay st | 345 | 525 |
| Cornell | Harold G. S. | Reuben B. Wilson st | 345 | 545 |
| Cornell | Harold G. S. | Oscar S. Vickers st | 346 | 571 |
| Phillips | Hilda Mae | William A. Dent st | 347 | 37 |
| Phillips | Herman P. | New Century Club of Delaware | 347 | 116 |
| Peniel | Harvey H. st | Sarah Bester Clifton st | 347 | 504 |
| Verdue | Harriet P. | Charles A. Reeves st | 347 | 323 |
| Pepper | Harvey H. st | Mary A. J. Short | 347 | 403 |
| Perkins | Harvey st | Janney Perkins | 347 | 585 |
| Pepper | Harvey H. st | Alida H. Moore | 348 | 63 |
| Pore | Harvey st | Herman D. Johnson st | 348 | 99 |
| Porter | Harold G. S. st | Harold P. Gayton st | 348 | 127 |
| Regelm | Herman st | Cyrus B. Hawiger st | 348 | 359 |
| Patten | Helene L. st | Isabel S. Jacob | 348 | 359 |
| Parker | Hazel M. st | Maggie J. Coffin st | 348 | 454 |
| Pritle | Howard J. st | Method Trust Co, "Trust" | 349 | 217 |
| Cyle | Herbert L. | Lloyd S. Spear st | 349 | 310 |
| Pepper | Hazel H. | Mary A. J. Short | 349 | 357 |
| Peniel | Howard J. st | John Virginia Johns st | 349 | 411 |
| Perkins | Howard J. | Mary B. Gossum st | 349 | 425 |
| Peniel | Harriet P. st | Charles J. Hoar st | 349 | 544 |
| Pack | Harvey st | | | |
| See Susan Pritley Co. | | William C. Benson st | 349 | 539 |
| Phillips | Helene st | Josephine A. Lane | 349 | 570 |
| Phillips | A. Carroll st | Willie F. Groome | 349 | 583 |

| | GRANTEE | From | GRANTOR | Book | Page |
|--------|-------------|---------------------------|---------------------------------------|------|------|
| | Pack | Harry st | | | |
| | Gas Sussay | Pauline Co. | Ladys Paris | 350 | 88 |
| | Palmatary, | Harold st | Richard B. Holt, st | 350 | 124 |
| | Pepper. | Howard H. | Kroy Koop Co. Inc. | 350 | 285 |
| | Pace. | Helen A. st | Ernie C. Short. | 351 | 395 |
| | Pepper. | Howard H. | Kroy Koop Co. Inc. | 351 | 461 |
| | Passwaters, | Henry E. | Scott's Semides Semons, st | 351 | 581 |
| | Purnell. | Harold G. S. | Carroll L. Carson, | 352 | 68 |
| | Payton. | Harold J. st | Houston - White Co., | 352 | 164 |
| | Pierce. | Harry J. st | Lila Barry. | 352 | 467 |
| | Pierce. | Helen E. st | Lila Barry. | 352 | 467 |
| | Patt. | Helen E. st | Ruth E. Perkins | 352 | 536 |
| AAD963 | Pettyjohn. | Hilda M. st | Harvey C. Wilson, st | 353 | 313 |
| | Pepper. | Howard G. st | Hilary J. Holland, st | 353 | 320 |
| | Pepper. | Hazel M. st | Hilary J. Holland, st | 353 | 320 |
| | Pyle. | Helen H. st | Margaret W. Brumall | 353 | 481 |
| | Patterson. | H. Wafie | Patterson Lumber Co. Inc. | 354 | 326 |
| | Patterson. | H. Wafie | Patterson Lumber Co. Inc. | 354 | 347 |
| | Peters. | Harry D. st | Artude A. Baldwin, st | 354 | 446 |
| | Phillips. | Herman G. | Clara E. Harrington | 355 | 317 |
| | Pepper. | Howard H. | J. Cron Scott, st | 355 | 430 |
| | Pepper. | Hettie May st | Raymond F. Montney, st | 356 | 70 |
| | Phillips. | Herman G. st | James Arthur Downing | 356 | 165 |
| | Priestley. | H. C. | Edward Lee Gueloh, st | 356 | 248 |
| | Pepper. | Howard H. | James C. Morris, st | 356 | 541 |
| | Pepper. | Howard H. | Elizabeth W. Hudson, st | 356 | 583 |
| | Passwaters, | Hubert G. st | Hyland Cairney, st | 357 | 306 |
| | Peters. | Harry D. st | Claude E. Baldwin, st | 357 | 359 |
| | Pepper. | Howard G. st | Archie M. Lynch, st | 357 | 592 |
| | Pepper. | Hazel M. st | Archie M. Lynch, st | 357 | 592 |
| | Pepper. | Howard G. | Kroy Koop Company, Inc. | 358 | 222 |
| | Pepper. | Howard H. st | Edwin C. Ryan, st | 358 | 584 |
| | Pepper. | Horace M. st | Edwin C. Ryan, st | 358 | 584 |
| | Pepper. | Howard G. st | Edwin C. Ryan, st | 358 | 584 |
| | Patterson. | Samuel M. st | Carl L. Vincent, st | 359 | 241 |
| | Pennel. | Howard J. st | Edwin H. Allen, | 359 | 582 |
| | Phillips. | Hellis M. st | Jennie Morril Hoffmann, | 359 | 584 |
| | Priestley. | H. Calvert, st | James Sherman Neal, st | 360 | 365 |
| | Parker. | Hazel Morier | Harold D. Hatfield, st | 360 | 568 |
| | Pepper. | Horace G. st | Arthur B. Bryan, st | 362 | 39 |

| GRANTEE | From | GRANTOR | Book | Page |
|-------------|------------------|---------------------------------|------|------|
| Palmer. | Hilliard M. | Samuel F. Pringate | 362 | 46 |
| Pepper. | Homer H. | Mary C. Fair. | 362 | 102 |
| Patterson. | H. N. | Sibeta C. Harrington | 362 | 570 |
| Creditor. | Harriet A. | Edison E. Bishop | 363 | 111 |
| Patterson. | H. N. | Charles P. Messick | 363 | 160 |
| Passwaters. | Harvey | Alva J. Adams | 363 | 187 |
| Pack, Harry | Harry Pack & Co. | Ida Pack | 363 | 437 |
| Quider. | H. N. S. | Grace J. Quider | 364 | 256 |
| Phillips. | Herman R. | Miffed Trust Co. | 364 | 424 |
| Patterson. | H. N. | Anna P. Rowden | 364 | 499 |
| Pittily. | H. C. | James C. Patton, Jr. | 365 | 556 |
| Pepper. | Homer H. | Parsons Agricultural Loan Assn. | 365 | 580 |
| Pepper. | Harold A. | Parsons Agricultural Loan Assn. | 365 | 580 |
| Samuel. | Harold J. | Samuel Borgia | 365 | 419 |
| Smuska. | Kilda | Sussex Trust Co. | 366 | 312 |
| Peck. | Harold J. | Ida J. G. G. G. | 366 | 313 |
| Parsons. | Harry M. | Commissioners of Genesee | 367 | 172 |
| Phillips. | Herman R. | E. Donald Simpson | 367 | 396 |
| Pursey. | Harry | State of Delaware | 367 | 476 |
| Palmer. | Hilliard M. | Palobath Bay Sea Realty Co. | 368 | 394 |
| Parrott. | Harvey M. Jr. | William O. Johnson | 368 | 526 |
| Parrott. | Harold M. | William O. Johnson | 368 | 526 |
| Pepper. | Homer H. | James R. Carey | 370 | 74 |
| Ford. | Harriet Money | Harold N. Slayton | 370 | 473 |
| Patterson. | H. N. | Charles W. Murphy, Jr. | 371 | 72 |
| Pittymann. | Herbert J. | William R. Williams | 371 | 158 |
| Pack, Harry | Harry Pack & Co. | Elizabeth C. Carlisle | 371 | 416 |
| Paulis. | Harry | Frank P. Sedling, Jr. | 372 | 39 |
| Paulis. | Hobua | Frank P. Sedling, Jr. | 372 | 39 |
| Samuel. | Harold J. | Farmers Bank, "Trust" | 372 | 544 |
| Parker. | Kilda M. | Leah B. Payton | 373 | 153 |
| Pack, Harry | Harry Pack & Co. | Elizabeth C. Carlisle | 373 | 264 |
| Plummer. | Harold O. | Thomas Hughes | 373 | 576 |
| Patterson. | H. N. | Helou Barberika | 373 | 540 |
| Peters. | John Hudson | Charles L. Hudson | 374 | 106 |
| Peck. | Grace E. | Harold N. Pepper | 375 | 259 |
| Samuel. | Harold J. | Cordelia Wright | 375 | 332 |
| Pepper. | Homer H. | Grace L. Molin | 375 | 509 |
| Pepper. | Homer H. | James G. Kirby | 375 | 510 |
| Pepper. | Herman R. | Thomas J. Pepper | 376 | 104 |

| | GRANTEE | From | GRANTOR | Book | Page |
|--|------------|---------------|--------------------------------|------|------|
| | Pettyjohn, | Horace L. | Ethel M. Adams, | 376 | 190 |
| | Priestley, | H. Calvert | Ernest O. Keith, | 376 | 480 |
| | Priestley, | H. C. | Ernest O. Keith, | 376 | 482 |
| | Pusey, | Helena M. | Sarah A. Graham, | 377 | 101 |
| | Parsons, | Helena S. | Edmond S. Jones, | 377 | 237 |
| | Phillips, | Herman R. | Frederick John Brown, | 378 | 240 |
| | Purse, | Howard S. | Thomas S. Purse, | 378 | 294 |
| | Pettyjohn, | Horace L. | James H. Deputy, | 380 | 236 |
| | Pruce, | Harold S. | William H. Boyce, | 381 | 27 |
| | Pepper, | Harold H. | Ruth E. Perkins, | 381 | 173 |
| | Pepper, | Howard S. | Emekiel Lynch, | 381 | 343 |
| | Parsons, | Harry M. | Commissioners of Loans, | 381 | 390 |
| | Penuel, | Howard J. | Elizabeth M. Elliott, | 381 | 540 |
| | Pettyjohn, | Horace L. | Edward J. Matthews, | 382 | 349 |
| | Patterson, | H. Neffie | Charles F. Messick, | 382 | 416 |
| | Pack, | Harry | George M. Monroy, | 382 | 429 |
| | Patten, | Helene Carter | Sherry Trust Co. "Trust" | 383 | 173 |
| | Palmatary, | Harold S. | Orian C. Girard, | 383 | 224 |
| | Pepper, | Horace C. | Cecil C. Dunningham, | 383 | 270 |
| | Poore, | Howard S. | Richard C. Cullen, | 383 | 472 |
| | Phillips, | Henry S. | Lawrence K. Phillips, | 384 | 23 |
| | Plummer, | Robert H. | William D. Blumson, | 384 | 215 |
| | Priestley, | H. Calvert | Anna Marie Schantz, | 385 | 40 |
| | Pack, | Harry | William M. Robinson, | 385 | 53 |
| | Priestley, | H. C. | Ernest O. Keith, | 385 | 149 |
| | Phillips, | Henry K. | William A. Adams, | 385 | 207 |
| | Priestley, | Anna Marie | H. Calvert Priestley, | 385 | 328 |
| | Phillips, | Herman R. | Leita H. Robinson, | 386 | 175 |
| | Phillips, | Harold S. | Albert H. Phillips, | 387 | 154 |
| | Pane, | Helena S. | Herbert J. Basener, | 387 | 234 |
| | Pyle, | Harry S. | Annie M. Ellingerwith, | 387 | 407 |
| | Powell, | Harry S. | Harley R. Bodley, | 388 | 372 |
| | Powell, | Harry S. | Clarence C. Bodley, | 388 | 373 |
| | Pettyjohn, | Herbert | Hurley C. Hurley, | 391 | 193 |
| | Penuel, | Howard J. | Mobie Package Co., | 391 | 447 |
| | Phillips, | Herman R. | Asped H. Lofland, | 391 | 461 |
| | Phillips, | Herman R. | New Century Trust of Delaware, | 391 | 478 |
| | Pack, | Harry | State of Delaware, | 392 | 14 |
| | Phillips, | Herman R. | William H. Draper, | 393 | 593 |
| | Pack, | Harry | Leroy S. Rickards, | 393 | 325 |

AAD963

| GRANTEE | From | GRANTOR | Book | Page |
|-------------|-------------------------------|--|------|------|
| Pusey, | Hilda M. ^{et al} | Clifford H. Pusey, ^{et al} | 393 | 329 |
| Tabbutt, | Harvey M. ^{et al} | Mary E. Reel, | 394 | 57 |
| Pinuel, | Howard J. ^{et al} | Motor Crockage Co., | 394 | 187 |
| Porter, | Henry F. ^{et al} | Hugh G. Graham, ^{et al} | 394 | 274 |
| Pierce | Nelson R. | Garrett L. Grier, ^{et al} | 396 | 73 |
| Rane | Nelson S. ^{et al} | Ellas S. Holt, ^{et al} | 396 | 161 |
| Patterson. | Hannah C. | Richard Sloan | 396 | 526 |
| Pack, | Harry, ^{et al} | Geo. Maud Monaway, ^{et al} | 397 | 79 |
| Palmer, | Hilton H. | James C. Rutton, Jr., ^{et al} | 397 | 501 |
| Phillips, | Harrison M. | John L. Cannon, ^{et al} | 399 | 124 |
| Peppers, | Homer H. | Hazel Levendoski | 399 | 304 |
| Passwater, | Helen | Mabel W. Bulow, ^{et al} | 399 | 425 |
| Pierce, | Harold S. | State of Delaware, | 399 | 508 |
| Palmatory, | Harold S. ^{et al} | Herschel A. Quillen, Jr., ^{et al} | 399 | 539 |
| Potter, | Helen Carter ^{et al} | David M. Betts | 400 | 425 |
| Palmer, | Harlan S. ^{et al} | George F. Killen, ^{et al} | 401 | 40 |
| Paynter, | Harland ^{et al} | Julian Thomas Robinson, ^{et al} | 401 | 163 |
| Christley, | H. C. ^{et al} | Oscar Wilson | 401 | 169 |
| Phillips, | Harvey M. | State of Delaware | 401 | 410 |
| Pettyjohns, | Howard J. | Henry R. Clendaniel ^{et al} | 401 | 567 |
| Peppers, | Homer H. | State of Delaware | 403 | 278 |
| Prenger, | Helen R. ^{et al} | Joseph L. Tillson, ^{et al} | 403 | 552 |
| Parsons, | Herman ^{et al} | Houston White Co. | 403 | 574 |
| Poore, | Harvey ^{et al} | Ella Short | 404 | 269 |
| Pepper, | Howard W. ^{et al} | Grace Evalyna Cramblet, ^{et al} | 404 | 363 |
| Pepper, | Hazel H. ^{et al} | Grace Evalyna Cramblet, ^{et al} | 404 | 363 |
| Phillips, | Harold G. ^{et al} | Joseph R. Short, ^{et al} | 404 | 446 |
| Pettyjohns, | Howard J. ^{et al} | John B. Hitchens, Inc. | 404 | 549 |
| Pettyjohns, | Hilda Mae ^{et al} | John B. Hitchens, Inc. | 404 | 549 |
| Phillips, | Herman | State of Delaware | 406 | 181 |
| Pritchett, | Harry Brown | State of Delaware | 406 | 256 |
| Parkins, | Helen ^{et al} | George W. Willins, ^{et al} | 406 | 364 |
| Penuel, | Howard J. ^{et al} | Glenn W. Ward | 406 | 407 |
| Parker, | Harry ^{et al} | George M. Sackett, ^{et al} | 408 | 75 |
| Parkins, | Helen C. ^{et al} | Charles M. Hollis, Jr., ^{et al} | 409 | 4 |
| Penuel, | Howard J. ^{et al} | Graunville J. Lowe, ^{et al} | 409 | 39 |
| Pettyjohns, | Howard J. ^{et al} | Ralph S. Baker, ^{et al} | 409 | 71 |
| Pettyjohns, | Hilda M. ^{et al} | Ralph S. Baker, ^{et al} | 409 | 71 |
| Phillips, | H. Carroll ^{et al} | James M. Jurnell, ^{et al} | 409 | 174 |
| Penuel, | Harvey G. ^{et al} | Robert B. Thasey, ^{et al} | 412 | 88 |

963

| GRANTEE | From | GRANTOR | Book | Page |
|--------------|-------------------------------|--|------|------|
| Curnell, | Harold W. J. | Allice Hilgard Royal ^{stat} | 413 | 331 |
| Pinkerton, | Helen Weaver | Alva H. Donovan ^{stat} | 413 | 375 |
| Pepper, | Hazel | Viola E. Moore ^{stat} | 414 | 35 |
| Price, | Helen Mae ^{stat} | Bessie M. Warren ^{stat} | 414 | 134 |
| Potter, | Helen C. ^{stat} | Otis W. Harmon ^{stat} | 414 | 195 |
| Pringle, | Harvey ^{stat} | Horace S. Hearn ^{stat} | 414 | 425 |
| Purcell, | Harold W. J. | State of Delaware ^{stat} | 419 | 361 |
| Phillips, | Helen M. ^{stat} | Howard A. Dickerson ^{stat} | 421 | 103 |
| Popielarski, | Hattie M. ^{stat} | Wilma Schmitter ^{stat} | 421 | 126 |
| Popielarski, | Hattie M. ^{stat} | Howard E. Millman ^{stat} | 419 | 409 |
| Pettyman, | Herbert C. ^{stat} | William C. Fittleton ^{stat} | 420 | 396 |
| Coore, | Harry ^{stat} | Mary Kell Windsor ^{stat} | 420 | 405 |
| Curnell, | Harold W. J. | C. Linden McFlosine ^{stat} | 417 | 49 |
| Paynter, | Harland ^{stat} | Clara V. Paynter ^{stat} | 417 | 166 |
| Palmaroy, | Harold ^{stat} | Herschel H. Guillen, Jr. ^{stat} | 417 | 173 |
| Pickering, | Hayden M. ^{stat} | E. S. du Pont de Nemours ^{stat} | 417 | 265 |
| Pierce, | Harold ^{stat} | State of Delaware ^{stat} | 417 | 269 |
| Patchett, | Harriett ^{stat} | Maisie B. Hamill ^{stat} | 422 | 167 |
| Pilchard, | Hazel, ^{stat} | Charles Gray Friedel ^{stat} | 421 | 315 |
| Phillips, | A. Mildred M. ^{stat} | Hance C. Phillips ^{stat} | 423 | 160 |
| Pepper, | Thomas H. ^{stat} | Daniel G. Streckee ^{stat} | 423 | 534 |
| Patter, | Helen C. ^{stat} | Eva Rust ^{stat} | 424 | 321 |
| Phillips, | Harvey M. ^{stat} | State of Delaware ^{stat} | 424 | 336 |
| Priestley, | A. Calvert ^{stat} | Alfred R. Corey ^{stat} | 424 | 369 |
| Pettyman, | Horace B. ^{stat} | Usher B. Wilkins ^{stat} | 425 | 449 |
| Pack, | Harvey ^{stat} | State of Delaware ^{stat} | 426 | 83 |
| Phillips, | Mrs. Herman ^{stat} | State of Delaware ^{stat} | 426 | 87 |
| Pwinell, | Harriett A. ^{stat} | Luther Williamson ^{stat} | 426 | 472 |
| Panuska, | Hilda ^{stat} | Anna Reed ^{stat} | 427 | 86 |
| Pepper, | Howard G. ^{stat} | Helen C. West ^{stat} | 431 | 414 |

AAD963

96B

GRANTEE

From

GRANTOR

Book

Page

BLANK
PAGE

| | GRANTEE | From | GRANTOR | Book | Page |
|--|------------|----------------|-----------------|-------------------|------------------|
| | Beere. | Ignatus | Isaac | Morris, etus | 28 363 |
| | Phillips. | Isaac | Samuel | Bailey, etus | 28 410 |
| | Phillips. | Isaac | Samuel | Bailey, etal | 32 61 |
| | Phillips. | Isaac | Thomas | Badley, etus | 34 163 |
| | Phillips. | Isaac | Thomas | Badley, etus | 34 165 |
| | Phillips. | Isaac | Huffington | Nicholson | 35 80 |
| | Phillips. | Isaac | John J. | Bell, etal | 35 254 |
| | Prettyman. | Isaac | John. | White | 35 264 |
| | Parker. | Isaac | Thomas | Lownsend, etus | 38 242 |
| | Parker. | Isaac | Peter | Moore, etus | 50 23 |
| | Parker. | Isaac | Milcha | Moore | 54 43 |
| | Phillips | Isaac G. | Henry M. | Smith, etus | 56 91 |
| | Phillips | Isaac G. | Syris D. | Phillips, etus | 56 497 |
| | Balk. | Isaac | Martin L. | Hearn | 58 262 |
| | Samuel. | Isaac C. W. | Roger. | Adams G. Shff | 58 505 |
| | Phillips. | Isaac G. | Thomas J. | Phillips, etus | 61 208 |
| | Phillips. | Isaac G. | Syris D. | Phillips, etus | 63 54 |
| | Phillips. | Isaac B. | Charles | Wright, etus | 63 229 |
| | Calmare. | Isaac J. | Benten H. | Gardy, etus | 65 271 |
| | Phillips. | Isaac W. | Ann | Cohall | 66 359 |
| | Phillips. | Isaac D. | Eli | Sauckung | 66 360 |
| | Phillips | Isaac G. | Nester | Knowles, etal | 72 305 |
| | Beck. | Isaac A. | Keuken | Donovan, etus | 82 128 86 452 |
| | Beck. | Isaac A. | Samuel | Sanders, etus | 86 524 |
| | Phillips. | Isaac G. | Church Trustees | M. P. Bartonville | 87 359 |
| | Parker. | Isaiah S. | Elijah | Greene, etus | 91 230 |
| | Beck. | Isaac A. | Abel J. | Dutton | 93 577 |
| | Beck. | Isaac A. | Charles C. | Stockley, etus | 94 30 |
| | Parker. | Isaiah S. | Elijah | Greene, etus | 96 194 |
| | Beck. | Isaac A. | William | Boole | 99 444 |
| | Parker. | Isaiah S. | Elijah | Greene, etus | 101 393 |
| | Beck. | Isaac A. | Samuel | Sanders. | 106 24 |
| | Parker. | Isaac W. et al | John M. | Colliatt, etus | 108 42 |
| | Oratt. | Isaac W. | Margaret | Katterison | 110 193 |
| | Powell. | Isaac E. | Jacob P. | Bussey, etus | 115 515 |
| | Powell. | Isaac E. | Charles E. | Evans, etus | 115 517 |
| | Bonder. | Ida | James | Bonder (adm) | 119 476 |
| | Pettyjohn | Ira E. | William J. | Wilson, etus | 121 49 |
| | Phillips | Ira B. | Mahlon C. | Bette, etal | 140 378 |
| | Pettyjohn | Ira E. | Mah | Hurley, etus | 155 74 |

AAD963

| GRANTEE | From | GRANTOR | Book | Page |
|------------|-----------------|----------------------------------|------|------|
| Bennewell | Ida, etal | Edw. J. Gray, etus | 155 | 455 |
| Phillips | Isaac J. | Charles B. Elzey | 157 | 487 |
| Bolk | Isaac J. | William Dipple, etus | 159 | 565 |
| Phillips | Ida B. | Caroline J. Phillips | 177 | 361 |
| Bolk | Isaac J. | Simon Bolk, etal | 181 | 440 |
| Phillips | Isaac J. | William D. Hearn, etus | 183 | 491 |
| Phillips | Ida B. | James H. Phillips, etus | 185 | 374 |
| Phillips | Ida B. | E. Frank Lecater, etus | 185 | 265 |
| Bolk | Isaac J. | Caroline J. Phillips | 191 | 349 |
| Bolk | Isaac J. etal | Anthony C. Bolk, etus | 192 | 365 |
| Bolk | Isaac J. etal | William A. M. Jones, etus | 195 | 174 |
| Phillips | Ida B. | William A. M. Jones, etus | 195 | 174 |
| Busey | Isaac H. | Frank L. Joseph, etus | 195 | 246 |
| Brettyman | Ida, etal | Edmund C. Busey, etus | 198 | 464 |
| Bettyjohns | Ida | Thomas Boynter, etus | 211 | 99 |
| Barker | Ida M. | Mary Elizabeth Calhoun | 218 | 297 |
| Beck | Ida A. etal | Clarence H. Barker, etal | 224 | 214 |
| Phillips | Ida R. | Thomas N. Hood, etus | 225 | 65 |
| Bettyjohns | Ida | John R. Busey, etus | 228 | 435 |
| Bayne | Ida L. etal | Anna J. Boyce, etal | 236 | 183 |
| Case | Isaac W. | Upton Franklin McLucas, etus | 251 | 399 |
| Pepper | Ida W. | Andrew J. Lynch, etus | 254 | 37 |
| Pepper | Ida W. | Edmund Pepper, etus | 274 | 450 |
| Payne | Ida L. etal | Wm. E. Pepper, etus | 274 | 421 |
| Bettyjohns | Ida B. | Joseph H. Kraper, etus | 275 | 59 |
| Fusly | Ida M. | Robert J. Vanaman, etus | 289 | 375 |
| Palmer | Ida Mae | Howard L. Gordy, etus | 298 | 561 |
| Phillips | Ida Scott, etal | Fred Hunaman | 301 | 507 |
| Sipper | Isabel J. etal | John H. Mulholland | 311 | 202 |
| Phillips | Ida Scott, etal | Byron Pepper, etus | 318 | 319 |
| Barker | Ida | John H. Mulholland | 320 | 219 |
| Carsons | Ida E. etal | State Board of Education of Ala. | 331 | 131 |
| Powell | Ida W. etal | Joseph H. Fisher, etus | 332 | 68 |
| Powell | Ida L. etal | Carl P. LeKites, etus | 333 | 187 |
| Pattymann | Ida M. | Carl P. LeKites, etus | 333 | 187 |
| Pack | Ida E. etal | Milman E. Pattymann, etus | 338 | 482 |
| Parker | Ida etal | Bessie J. Hudson, etus | 338 | 486 |
| Pettyjohns | Ida etal | William B. Short, etus | 341 | 568 |
| Pack | Ida | Krace J. Harmon, etus | 345 | 3 |
| | | David J. Pack, etus | 354 | 19 |

| GRANTEE | From | GRANTOR | Book | Page |
|---------------------|----------------------------|--|------|------|
| Pepper, | Isabel S. ^{stat} | Larimer Bank of Delaware, | 355 | 306 |
| Phillips, | Ida S. ^{stat} | James Arthur Downing, | 356 | 165 |
| Pledsantou, | Irvin J. ^{stat} | Sarah A. Short, ^{stat} | 356 | 365 |
| Phillips, | Ida S. ^{stat} | Kenneth G. Summers, ^{stat} | 356 | 517 |
| Pitman, | Isaac J. ^{stat} | Johanna Fisher, | 361 | 143 |
| Pusey, | Ida Louise ^{stat} | Robert A. Smith, ^{stat} | 365 | 74 |
| Pepper, | Isabel S. ^{stat} | Byron Pepper, ^{stat} | 365 | 559 |
| Phillips, | Ida S. ^{stat} | Winfred Lewis Co., ^{stat} | 364 | 424 |
| Pepper, | Ira G. ^{stat} | James S. Derricksou, ^{stat} | 371 | 31 |
| Phillips, | Ida S. ^{stat} | Harry R. Ayres Jr., ^{stat} | 372 | 465 |
| Pusey, | Ida Louise ^{stat} | William C. Vickers, | 374 | 371 |
| Phillips, | Ida S. ^{stat} | Fredrick John Brown, ^{stat} | 378 | 240 |
| Purse, | Ira C. ^{stat} | Thomas S. Purse, ^{stat} | 378 | 294 |
| City John, | Ira C. ^{stat} | Truster Park, ^{stat} | 380 | 402 |
| Pusey, | Ida Louise ^{stat} | Stirling Lincoln, ^{stat} | 381 | 287 |
| Phillips, | Iris L. ^{stat} | Louise K. Phillips, ^{stat} | 384 | 25 |
| Pondell, | Irvin B. ^{stat} | Henry S. Kallcock, ^{stat} | 385 | 309 |
| Pondell, | Ida S. ^{stat} | Henry S. Kallcock, ^{stat} | 385 | 309 |
| Phillips, | Irma ^{stat} | Orley A. Phillips, ^{stat} | 388 | 312 |
| Pusey, | Ida Louise ^{stat} | Harry S. Srain, ^{stat} | 388 | 481 |
| Phillips, | Irene F. ^{stat} | Florence G. Johnson | 403 | 509 |
| Perkins, | Isabel G. | Stanley W. Addy, ^{stat} | 404 | 594 |
| Pepper, | Ira | State of Delaware | 406 | 16 |
| Pittman, | Irma C. ^{stat} | William P. Short, ^{stat} | 408 | 59 |
| Pedrick, Mrs. Isaac | | Luthemina M. O. Church of Exliance "Trustees" | 416 | 20 |

AAD963

GRANTEE

From

GRANTOR

Book

Page

BLANK
PAGE

0

0

0

0

0

| | GRANTEE | From | GRANTOR | Book | Page |
|--------|-------------|------------|---------------------------|-------------------|--------|
| | Casswaters. | Jesse | Curtis | Morris. | 25 2 |
| | Casswaters. | Jesse | Jacob | Coverdale | 25 124 |
| | Bullett. | John. | Sarah | Bullett, et al. | 25 184 |
| I | Parker | John. | Jacob | Hazzard, (En) | 25 284 |
| | Phillips | John. | Benjamin | Phillips, et al. | 25 348 |
| | Balk. | Joseph | Richard | Coverdale. | 25 376 |
| | Piper. | Josiah | Joseph | Piper. | 24 88 |
| I | Piper. | Josiah | Joseph | Piper. | 24 89 |
| | Piper. | Josiah | Joseph | Piper. | 24 94 |
| | Balk. | James | Mary | Clarkson. | 24 203 |
| | Powell. | Joshua | Ann B. | Powell | 24 309 |
| | Prettyman. | John | Robert | Prettyman et al. | 24 317 |
| | Phillips. | John | Mary | Vickers, et al. | 24 327 |
| AAD963 | Balk. | John | William | Lawsend | 25 143 |
| | Bettett. | Jacob | Jesse | Hean, et al. | 25 161 |
| | Balk. | Jacob | Joseph | Coulbourn | 25 238 |
| | Bride. | John | Henry | Bride | 25 240 |
| | Balk. | Josiah | William | Balk. | 25 388 |
| I | Phillips. | Joseph | Benjamin | Phillips, et al. | 25 410 |
| | Porter. | James A. | Charles | Carrall | 25 422 |
| | Pettitt. | Jacob | David | Hazzard | 25 489 |
| | Britchard. | James | James | English | 26 144 |
| | Balk. | Josiah | Isaac | Cooper. | 26 150 |
| | Bempton. | James | Eli | Dorcy | 26 171 |
| | Balk. | Josiah | John | Balk | 26 196 |
| | Prettyman. | John | Court House Commissioners | | 26 321 |
| | Prettyman. | John | Warren | Prettyman, et al. | 27 31 |
| | Casswaters. | Jesse | William | Laws | 27 55 |
| I | Powell. | Job | Anna B. | Powell | 27 80 |
| | Casswaters. | Jesse | Ann | Maxwell | 27 302 |
| | Prettyman. | John | William | Morgan | 28 36 |
| | Casswaters. | Jesse | Thomas | Sorden. | 28 103 |
| I | Benton. | James | Joseph | Quillen | 28 153 |
| | Balk. | John | William | Lawsend | 28 187 |
| | Balk. | John et al | Joseph | Smith, et al. | 28 272 |
| | Casswaters. | Jesse | Stephen | Redden, et al. | 28 308 |
| | Batter. | John | James | Rogers, et al. | 28 415 |
| | Powell. | Job | Joshua | Ingram | 28 443 |
| | Balk. | John | John | Melton, et al. | 29 19 |
| | Powell. | Joshua | Ann B. | Powell, et al. | 29 97 |

| GRANTEE | | From | GRANTOR | Book | Page |
|-------------|-----------------|--------------|-------------------|------|------|
| Balk. | John | Caleb | Ross, etus | 30 | 50 |
| Baynter. | John | Samuel | Baynter, Sr. etus | 30 | 136 |
| Baynter | John | Samuel | Baynter, etus | 30 | 137 |
| Balk. | John | Joseph | King, etus | 30 | 210 |
| Brettyman. | John | Warren | Brettyman | 30 | 249 |
| Baynter. | John | Samuel | Baynter | 30 | 271 |
| Passwaters. | Jesse | Jane | McDaniel, etus | 30 | 319 |
| Balk. | John | William | Burton (chff) | 30 | 381 |
| Passwaters. | Jesse | Daniel | Balk | 31 | 21 |
| Carte. | James A. | Joseph | Mathews | 31 | 295 |
| Bride. | Job | Garry | Kitch, etus | 31 | 422 |
| Benton. | James | Oakley H. | Wright etus | 32 | 20 |
| Phillips. | James H. | James B. | Robins etal | 32 | 23 |
| Passwaters. | Jesse | John | Kinston | 32 | 225 |
| Balk. | John | Thomas | Lawrence etus | 32 | 266 |
| Brettyman | John | George H. | Williams etus | 32 | 340 |
| Atter | John | Burdell | Lofland etus | 33 | 150 |
| Atter | John | Joshua | Hages | 33 | 152 |
| Bennawill. | Jane | Robert | Elzey, etus | 33 | 478 |
| Brettyman | John | Robert | Marvel | 33 | 536 |
| Pool | John Willingate | Kendal | Baton | 33 | 537 |
| Phillips | Jonathan B. | Jane D. | Wallace etal | 33 | 541 |
| Brettyman | James | Benjamin | Shanklin | 34 | 50 |
| Parker. | James | Samuel | Stevenson etus | 34 | 91 |
| Balk. | John | Thomas | Rickards | 34 | 97 |
| Pusey. | Joseph | Quah | Pusey, etus | 35 | 23 |
| Pusey. | Joseph | Daniel | Rodney, etus | 35 | 24 |
| Phillips | James H. | Robert | Elzey, etus | 35 | 55 |
| Barker. | James | Joseph | Coston, etus | 35 | 188 |
| Phillips. | James H. | William | Collegood (chff) | 35 | 215 |
| Benton | James | Jesse | Drew, etus | 35 | 233 |
| Brettyman. | John | Robert | Marvel | 35 | 297 |
| Phillips | James H. | Sally | Collins etal | 35 | 316 |
| Bennewell. | Jane | Nathaniel | Hausey, etus | 35 | 407 |
| Brettyman | Joel | Shepard S | Brettyman | 35 | 512 |
| Brettyman. | Joseph | Joseph | Bennum, etus | 35 | 524 |
| Brettyman. | Jacob | Hester C. | Leidy | 36 | 43 |
| Balk. | John | Levin | Stuart (chff) | 36 | 55 |
| Phillips. | John D. | Betsy | Phillips etal | 36 | 56 |
| Bonder. | John | Josiah Henry | Smith | 36 | 135 |

| | GRANTEE | From | GRANTOR | Book | Page |
|--------|--------------|----------------|------------|------------------|--------|
| | Barker. | James | Arthur | Milby, etus | 36 168 |
| | Passewaters. | Jesse | Benjamin | Sellen | 36 470 |
| | Busey. | John | Joseph | Busey | 36 506 |
| | Barker. | John | James | Maul (shff) | 36 506 |
| | Bonder. | John, etal | Stephen M. | Harris, etus | 37 4 |
| | Phillips. | James H. | Amelia | Johnson, etal | 37 188 |
| | Phillips. | John D. | Leonard | Carey, etus | 37 220 |
| | Phillips. | John D. | Selah H. | Carey | 37 334 |
| | Phillips. | Joshua | John D. | Phillips | 37 388 |
| | Bonder. | John, etal | John | Collins (shff) | 37 407 |
| | Bonder. | John | Samuel | Katchiff | 37 408 |
| | Penton. | James | John | Collins (shff) | 37 421 |
| AAD963 | Prettyman. | John | Zachariah | Jones | 38 56 |
| | Phillips. | James | Henry | Miller | 38 345 |
| | Barker. | John | Benton | Harris | 39 115 |
| | Bowell. | Jesse | Edie | Campbell | 39 139 |
| | Prettyman. | Joseph | Burton | Waples, etus | 40 159 |
| | Bennewell. | John | Mary | Thompson | 40 190 |
| | Phillips. | James | Joseph | Waugters | 40 313 |
| | Bonder. | John | William | Morris, etus | 40 329 |
| | Barker. | Jacob, etal | David | Hazard etus | 40 424 |
| | Barker. | Jacob | Thomas | Warrington, etus | 40 426 |
| | Phillips. | Joshua | James | Thompson, etus | 40 453 |
| | Balmers. | John W. | John | Hopkins, etus | 41 40 |
| | Phillips. | Joshua | Burnal | Johnson (shff) | 41 60 |
| | Batter. | John | Jonathan | Hudson | 41 118 |
| | Balk. | John | Juliana | Wooten | 41 165 |
| | Bonder. | John | John | Gray, etus | 41 174 |
| | Balk. | Josiah | Wingate | Street, etus | 41 193 |
| | Bettyjohn. | James | Ebenezer | Bettyjohn | 41 208 |
| | Bonder. | John | Stephen | Breton, etal | 41 271 |
| | Phillips. | Joshua | Burnal | Johnson (shff) | 42 54 |
| | Prettyman. | James | Thomas | Rogers, etus | 42 179 |
| | Pepper. | Joshua W. etal | Eli | Pepper | 42 192 |
| | Balk. | John | Theodore | Mitchel | 42 328 |
| | Baynter. | John P. etal | Arthur | Milby, etus | 43 94 |
| | Phillips. | Joseph | Charles | Phillips | 43 159 |
| | Bonder. | John | John | Wilson, etal | 43 224 |
| | Baynter. | John P. etal | Samuel M. | King | 43 332 |
| | Baynter. | John P. etal | William | Waller, etus | 43 340 |

| GRANTEE | From | GRANTOR | Book | Page |
|-------------|-------------|----------------------------|------|------|
| Bonder. | John | Henry Benson | 43 | 367 |
| Balk. | John | Petition to make deed | 43 | 426 |
| Pettyjohn | James | Oriscilla Mcalley | 43 | 447 |
| Balk. | John | Warren Jefferson (shff) | 43 | 457 |
| Benton. | James | Cornelius Morris, etus | 44 | 4 |
| Aenuel | Josiah | Jane Aenuel | 44 | 117 |
| Brettyman | Jacob | George Hazzard | 44 | 157 |
| Phillips | Joshua | William D. Waples, etus | 44 | 161 |
| Balk. | John | Caleb Ross | 44 | 223 |
| Bonder. | John | Robert W. Reynalde (shff) | 44 | 241 |
| Bonder. | John, etal | Benjamin Jones, etus | 44 | 266 |
| Phillips. | Joshua | William D. Waples, etus | 44 | 379 |
| Bonder. | John | Warren Jefferson (shff) | 45 | 86 |
| Brettyman. | Jacob | Ann Hazzard | 45 | 186 |
| Brettyman. | Jacob | Henry Little | 45 | 186 |
| Basswaters. | John | John Connaway | 45 | 190 |
| Barker. | James | Arthur Milby | 46 | 1 |
| Bonder. | John | Arthur Milby | 46 | 1 |
| Phillips. | Joseph | Jonathan B. Phillips, etus | 46 | 53 |
| Barker. | James | Mary Parker. | 46 | 130 |
| Basswaters. | John | Jesse Smith, etus | 46 | 283 |
| Balk. | Josiah | Nancy Thompson | 46 | 292 |
| Pepper. | Joshua W. | Charles Wright | 46 | 298 |
| Pepper. | Joshua W. | Eli Pepper. | 46 | 299 |
| Pepper. | Joshua W. | Navid Pepper, etus | 46 | 302 |
| Busey. | John | Nancy Holbee, etal | 47 | 76 |
| Balk. | Josiah | John Chipman | 47 | 252 |
| Barker. | James | Joel Brettyman, etus | 47 | 271 |
| Barker. | James | Peter D. Barker, etus | 47 | 291 |
| Baynter. | John | John Klutcher. | 47 | 357 |
| Aenuel. | Josiah | Nathaniel Horsey, etus | 47 | 383 |
| Bonder. | John, etal | Benjamin Jones | 47 | 450 |
| Bonder. | John, etal | Burnal Johnson (shff) | 47 | 462 |
| Brettyman. | Jacob | Owens Kinder, etus | 48 | 21 |
| Palmere. | John B. | John D. Marshall | 48 | 36 |
| Benton. | James | John Gaslin, etus | 48 | 189 |
| Brettyman | John (of B) | Robert Hill, etus | 48 | 162 |
| Pool | Jesse J. | William B. Wolfe, etus | 48 | 263 |
| Phillips | Joshua | James Thompson, etus | 48 | 266 |
| Barker. | James | Joseph Miller, etus | 48 | 309 |

| | GRANTEE | From | GRANTOR | Book | Page |
|--------|------------|---------------|---------------------------|------|------|
| | Barker. | James, etal | Buenal Johnson | 48 | 314 |
| | Ponder. | John | Peter S. Barker, etus | 48 | 225 |
| | Pepper. | Joshua W. | Asbury C. Pepper, etus | 48 | 311 |
| | Balk. | John | Kendal M. Lewis | 48 | 415 |
| | Balk. | John | William Sirmaw | 48 | 415 |
| | Prettyman | James H. etal | Lovey Ross | 49 | 22 |
| | Pepper. | Joshua W. | Surpin Wright, etus | 49 | 27 |
| | Benton. | James, etal | James L. Wallace, etus | 49 | 57 |
| | Phillips. | James H. | Dally Adams, etal | 49 | 89 |
| | Prettyman. | Jacob | Sarah Prettyman | 49 | 96 |
| | Phillips | John N. | Burton Phillips | 49 | 168 |
| | Phillips | Joseph | Sarah Phillips | 49 | 171 |
| AAD963 | Prettyman | Jacob N. | Louisa J. Raymond | 49 | 172 |
| | Balk. | John, etal | Jonathan Cathell, etus | 49 | 229 |
| | Parsons. | John A. | Freeborn G. Wells (adms) | 49 | 281 |
| | Pettyjohn | James (of E) | Haniel Gester | 49 | 338 |
| | Phillips | James H. | John Allen, etus | 49 | 357 |
| | Barker. | James A. | Caleb B. Sipple, etus | 49 | 391 |
| | Parker. | Jacob, etal | Hudson Cannon, etal | 50 | 5 |
| | Parker. | James | Thomas Simpson, etus | 50 | 40 |
| | Ponder. | John | Hustavis A. Ewing | 50 | 184 |
| | Ponder. | John | Sarah E. Coulter | 50 | 185 |
| | Phillips | Joshua | William H. Waples, etus | 50 | 189 |
| | Ponder. | John | Thomas Robinson, Sr. | 50 | 238 |
| | Pierce | John, etal | Manlone D. Wilson | 50 | 316 |
| | Prettyman. | Jacob W. | James Tennent, etus | 50 | 400 |
| | Pool. | Jesse | James Steele (chff) | 50 | 400 |
| | Busey. | John | Nathaniel Busey | 50 | 481 |
| | Parsons. | John A. | William Jones | 51 | 67 |
| | Parker. | Jacob | James Steel (chff) | 51 | 97 |
| | Phillips. | Joseph | Asa Phillips | 51 | 101 |
| | Prettyman | James H. | Love Ross | 51 | 104 |
| | Ponder. | James | James Cane, etal | 51 | 128 |
| | Parker. | James A. | Jacob Harsett | 51 | 146 |
| | Palmare. | John (Jr) | John Palmare (den) | 51 | 159 |
| | Phillips | Joshua | Gardner H. Wright, etus | 51 | 431 |
| | Berry. | John M. | William Berry, etus | 51 | 439 |
| | Busey. | John | Charles C. Saunders, etus | 52 | 129 |
| | Busey. | James, etal | Wingate G. Mathews, etus | 52 | 344 |
| | Barker. | James A. | George W. Maull, etus | 52 | 347 |

| GRANTEE | | From | GRANTOR | Book | Page |
|-------------|----------------|---------------|-----------------|------|------|
| Phillips | Joseph | Ellis | Ellis, etal | 52 | 424 |
| Bonder | John | Alanson | Verdin, etal | 52 | 454 |
| Prettyman | James H. | James | Alanson, etal | 53 | 209 |
| Bonder | John | Richard | Baynter, etus | 53 | 449 |
| Barker | James A. | Joseph S. | Townsend | 53 | 471 |
| Phillips | James A. | Leven A. | Collins | 53 | 530 |
| Busey | James | Nutter S. | Matthews, etus | 54 | 263 |
| Barker | John | Joseph J. | Hearn etal | 54 | 340 |
| Phillips | Joshua | David R. | Smith (shff) | 54 | 414 |
| Pepper | Joshua W. | Charlotte | Gaslee, etal | 54 | 497 |
| Phillips | John M. etal | Thomas D. | Benson, etus | 54 | 502 |
| Phillips | Joseph | Elijah | Phillips | 54 | 512 |
| Parker | James A. | Joshua S. | Layton etal | 54 | 528 |
| Parsons | John W. | James | West, etus | 55 | 42 |
| Phillips | Joshua, etal | Henry C. | Waples, etus | 55 | 176 |
| Prettyman | Joseph R. etal | Washields R. | Prettyman | 55 | 187 |
| Prettyman | John | William C. | Prettyman, etal | 55 | 193 |
| Parker | John | Joseph | Hearn | 55 | 267 |
| Phillips | Joshua | Gardner H. | Wright | 55 | 373 |
| Phillips | James W. | George W. | Collins | 55 | 469 |
| Boal | Jesse J. | Charles | Wilson | 55 | 519 |
| Berry | Jane C. | John B. | Robbins | 56 | 169 |
| Parker | James A. | John | West (shff) | 56 | 173 |
| Phillips | Joseph | Azariah | Phillips, etus | 56 | 187 |
| Phillips | James W. | Charles | Wright, etus | 56 | 193 |
| Pepper | Joshua W. | William | Jefferson, etus | 56 | 222 |
| Paradee | John | Alexander | Johnson, etus | 56 | 333 |
| Prettyman | James of E. | Nathaniel | Ingram, etus | 56 | 483 |
| ✓ Prettyman | Joshua H. | Burton | Prettyman | 57 | 61 |
| Prettyman | James R. | Shepard P. | Houston | 57 | 108 |
| Prettyman | James R. | Eliza P. | Wiltbank | 57 | 110 |
| Phillips | James R. | Theodore | Phillips, etal | 57 | 230 |
| Busey | John | John | Marris (off) | 57 | 387 |
| Bonder | James | James S. | Hood, etus | 57 | 423 |
| Bonder | John | George W. | Verden, etal | 57 | 470 |
| Barker | James A. | Shepard P. | Houston | 58 | 179 |
| Parker | James A. | Maniel | Curey, etal | 58 | 180 |
| Barker | John E. | Joshua S. | Baker, etus | 58 | 199 |
| Phillips | Joshua | William D. W. | Barnard | 58 | 342 |
| Phillips | Joshua | Joseph J. | Bennett, etus | 58 | 343 |

| | GRANTEE | From | GRANTOR | Book | Page |
|--------|------------|----------------|------------------------------|------|------|
| | Phillips | Joshua, etal | Joseph S. Barnard, etur | 58 | 344 |
| | Phillips | Joshua, etal | Joseph S. Barnard, etur | 58 | 346 |
| | Carsons. | James A. | Benjamin Ward, etur. | 58 | 376 |
| □ | Bowell. | J. A. W. | Roger Adams (L. shff) | 58 | 505 |
| | Phillips. | James R. | Elijah Phillips, etur. | 58 | 516 |
| | Bonder. | John | David Hazzard, etur | 59 | 128 |
| | Bonder. | John | Charles Wright, etur. | 59 | 151 |
| □ | Phillips | John N. | Thomas Nearn, etur. | 59 | 201 |
| | Phillips. | Joseph | Elihu Phillips, etal. | 59 | 228 |
| | Bonder. | John | William V. Coulter, etur. | 59 | 429 |
| | Bonder. | John | William V. Coulter, etal. | 59 | 430 |
| | Phillips. | Joshua | Wingate S. Betts. | 59 | 461 |
| | Phillips. | Joshua | Wingate S. Betts. | 59 | 462 |
| | Phillips. | Joshua | Samuel Betts. | 59 | 463 |
| AAD963 | Balk. | Josiah | James Wheeler. | 60 | 1 |
| | Phillips. | Joshua | Joseph Morris. | 60 | 76 |
| | Carsons. | James A. | Thomas Nearn, etur. | 60 | 116 |
| □ | Pepper. | Joshua W. | Elizabeth Ennis. | 60 | 333 |
| | Barker. | Joseph | George Barker, etur. | 60 | 409 |
| | Phillips. | John N. | Arthur Dukes. | 60 | 441 |
| | Phillips. | John M. | William W. Lowe. | 61 | 62 |
| | Phillips. | Joshua | John W. Houston. | 61 | 199 |
| | Phillips. | John M. | Remuel Waples, etal. | 61 | 320 |
| | Bonder. | John | Theodore W. Barker. | 61 | 424 |
| | Bonder. | James | George W. D. Nicholson. | 62 | 288 |
| | Bonder. | James | Joseph M. Houston. | 62 | 289 |
| | Brettyman. | James P. etal. | John R. Mc Fee. | 62 | 329 |
| | Brettyman. | John W. etal. | John R. Mc Fee. | 62 | 329 |
| □ | Phillips. | John M. | James H. Burton, etur. | 62 | 337 |
| | Carsons. | James A. | John A. Carsons, etur. | 63 | 116 |
| | Coal. | Jesse J. | John W. Walker, etur. | 63 | 242 |
| | Phillips. | John N. | Arthur Dukes. | 63 | 357 |
| □ | Pepper. | Joshua W. | Josephus H. Brettyman. | 63 | 436 |
| | Brettyman. | James H. | John Williams, etur. | 64 | 90 |
| | Phillips. | Joshua | Greensburg B. Johnson, etal. | 64 | 127 |
| | Carsons. | John W. | Maniel Hoakey, etur. | 64 | 147 |
| | Carsons. | James A. | Maniel Hoakey, etur. | 64 | 149 |
| | Phillips. | John M. etal. | Thomas J. Phillips. | 64 | 179 |
| | Berkins. | Joseph H. | Whittington Smullen. | 64 | 241 |
| | Barker. | Joseph | John Morris, etur. | 64 | 248 |

✓

| GRANTEE | From | GRANTOR | Book | Page |
|-----------|--------------|----------------|--------------------|--------|
| Phillips | John N. | Abel W. | West, Etus | 64473 |
| Prettyman | Jacob W. | Ann M. | Willey Etus | 65188 |
| Phillips | John M. Etal | Thomas R. | Woodford | 65227 |
| Ponder | John | William | Jeffries | 65475 |
| Ponder | John | James S. | Hood of Jas | 65476 |
| Ponder | James | John | Ponder | 65477 |
| Boole | Jesse J. | John W. | Walker | 66 9 |
| Phillips | Joshua | Noah | Conaway Etus | 66127 |
| Phillips | John W. | Noah | Conaway Etus | 66127 |
| Berkins | Joseph H. | Whittington | Smullen | 66241 |
| Phillips | Joseph | Samuel | Ralph Etus | 66256 |
| Ponder | John, etal | Isaac M. | Reynolds Etus | 66263 |
| Ponder | James, etal | Isaac M. | Reynolds Etus | 66263 |
| Ponder | John | Maud | Draper | 66462 |
| Prettyman | James | William | Cannon Etus | 67 11 |
| Barsons | John H. | Peter R. | Burton Etus | 67 87 |
| Prettyman | John | Nancy | Prettyman | 67 264 |
| Caradee | John | John W. | Clifton Etus | 67302 |
| Caradee | John | John W. | Clifton Etus | 67303 |
| Berkins | Joseph | Christopher L. | Hobson Etus | 67345 |
| Phillips | Joshua Etal | Benjamin | Burton Etus | 67510 |
| Phillips | John W. Etal | Benjamin | Burton Etus | 67510 |
| Phillips | Joshua | Elizabeth S. | Phillips Etal | 68 6 |
| Phillips | John W. | Elizabeth | Phillips Etal | 68 14 |
| Phillips | Joseph | Elizabeth S. | Phillips | 68126 |
| Polk | Josiah | Adam | Williams | 68188 |
| Ponder | John, etal | William | Lofland & Shff | 68201 |
| Ponder | James, etal | William | Lofland & Shff | 68201 |
| Ponder | James | Noble | Collingsworth Etus | 68204 |
| Ponder | James | David | Hazzard | 68206 |
| Prettyman | John W. Etal | Burton | Prettyman Etus | 68443 |
| Ponder | John, etal | William H. | Jones Shff | 69 1 |
| Ponder | James, etal | William H. | Jones Shff | 69 1 |
| Ponder | James | Charles | Shock Etus | 69 32 |
| Ponder | James | George | Russell | 69 50 |
| Phillips | Joseph | Sarah E. | Phillips | 69359 |
| Prettyman | John S. | Justice | Louery Etus | 70 7 |
| Ponder | James | Nehemiah C. | Norman Etus | 71 6 |
| Phillips | Joseph | Henry W. | Shart, Etal | 71283 |
| Phillips | John C. | Thomas S. | Phillips Etus | 71293 |

| | GRANTEE | From | GRANTOR | Book | Page |
|--------|-----------|--------------------------------|-------------------------------------|------|------|
| | Bonder | James | Riley W. Bennett et al | 71 | 303 |
| | Bonder | James | Sarah R. Robinson | 71 | 416 |
| | Phillips | John S. | Noah Phillips et al | 71 | 507 |
| □ | Bendon | James | John Hardy et al | 72 | 158 |
| | Phillips | Joshua | William S. Phillips | 72 | 246 |
| | Phillips | Joseph | Charles Phillips, et al | 72 | 246 |
| | Bonder | James | William Saulsbury et al | 72 | 450 |
| □ | Prettyman | James ^{et al} trustee | William Cannon, et al | 73 | 220 |
| | Bonder | James | Somerset Reed et al | 73 | 305 |
| | Phillips | Joshua | Edward B. Harris | 73 | 311 |
| | Phillips | Joshua | William B. Jones | 73 | 312 |
| | Bonder | James | John R. McKee, et al | 73 | 333 |
| | Phillips | Joseph | Philip Short, et al | 73 | 525 |
| AAD963 | Prettyman | James | George West | 74 | 504 |
| | Prettyman | James | Lizzie A. Cahall | 74 | 570 |
| | Prettyman | James | Aaron B. Marvell (shff) | 75 | 43 |
| | Prettyman | James | Richard W. Cannon, et al | 75 | 76 |
| □ | Britch | James | Thomas A. Jones Jr. et al | 75 | 386 |
| | Bonder | James | Nehemiah Norman | 75 | 445 |
| | Bonder | James | William J. Campbell, et al | 75 | 446 |
| | Bonder | James | Catharine W. Trutt | 75 | 448 |
| | Bonder | James | Joseph Bradley, et al | 75 | 449 |
| | Bonder | James | William J. Jones (shff) | 75 | 451 |
| | Phillips | Joshua | James H. Russell (shff) | 76 | 77 |
| | Pardee | John | John W. Clifton, et al | 76 | 136 |
| | Prettyman | John (of B) | Lewis W. Mc Shain ^{et al} | 76 | 488 |
| | Prettyman | John H. | David M. Prettyman ^{et al} | 77 | 13 |
| | Bonder | James | James H. Harman et al | 77 | 217 |
| □ | Prettyman | James | Elisha Prettyman, et al | 77 | 237 |
| | Phillips | John W. et al | Joshua Phillips | 77 | 319 |
| | Phillips | John W. et al | Joshua Phillips | 77 | 331 |
| | Pardee | John | Moses Harrington ^{et al} | 77 | 383 |
| □ | Bendon | James et al | James M. Johnson et al | 78 | 119 |
| | Baynter | John H. et al | William Marshall et al | 78 | 193 |
| | Phillips | John C. | Thomas S. Phillips, et al | 78 | 310 |
| | Bonder | James | Ann R. Monouan et al | 78 | 385 |
| | Peppers | Joshua W. | Noble Conaway | 78 | 443 |
| | Pepper | Joshua S. | Remuel Davidson | 78 | 566 |
| | Pepper | Joshua W. | Sarah Conaway | 79 | 122 |
| | Phillips | John W. | George W. Handy, et al | 79 | 154 |

| GRANTEE | From | GRANTOR | Book | Page |
|------------|--------------|--------------------------------------|------|------|
| Phillips. | John W. | George W. Willint ^{L. shff} | 79 | 203 |
| Pepper. | Joshua W. | Ransford S. Johnston | 79 | 290 |
| Phillips. | Joshua | William C. Wingate etus | 80 | 115 |
| Balk | John S. | Theodore A. Balk, etus | 81 | 32 |
| Paynter. | John R. Etal | Edward W. Hitchens | 81 | 135 |
| Bonder. | James | Robert B. Bryan, etus | 81 | 163 |
| Prettyman. | John. Etal | Simon Bennewell | 81 | 384 |
| Bonder. | James | Abraham Honovan etus | 81 | 462 |
| Phillips. | John W. | Ira King, etus | 82 | 190 |
| Bonder. | James | Josiah B. Marvell ^{shff} | 82 | 417 |
| Phillips. | John S. | Edward H. James, etus | 83 | 32 |
| Prettyman. | John S. | George Russell, etus | 83 | 232 |
| Pierce. | Jacob | William B. Orr, etus | 83 | 244 |
| Paynter. | John H. Etal | Samuel H. Layton ^{L. shff} | 83 | 258 |
| Bonder. | James | John B. Harmon | 83 | 268 |
| Bonder. | James | Sarah A. Harmon | 83 | 270 |
| Bonder. | James | Kettie J. Harmon | 83 | 271 |
| Pepper | Joshua W. | Asa W. Jefferson, etus | 83 | 370 |
| Prettyman | John S. | Josiah S. Marvell ^{L. shff} | 83 | 447 |
| Bonder. | James | J. Blancy Jones | 84 | 81 |
| Benton. | James | Martin M. Huston, etus | 84 | 131 |
| Phillips. | John H. | Myers B. Betts, etus | 84 | 445 |
| Bonder. | James Gov. | Josiah P. Marvell ^{shff} | 84 | 534 |
| Busey. | Jacob P. | John Melson, etus | 85 | 16 |
| Barker. | John B. | John R. McKee, etus | 85 | 440 |
| Phillips. | Joseph | Elihu A. Phillips | 86 | 32 |
| Barker. | Josiah S. | Winder Hastings, etus | 86 | 103 |
| Phillips. | John W. Etal | Ashury Pepper, etus | 86 | 247 |
| Phillips | John W. | William B. Jones, etus | 86 | 254 |
| Phillips. | John W. Etal | Charles R. Messick | 87 | 14 |
| Prettyman. | John S. | Elizabeth H. Davis | 87 | 59 |
| Pepper. | Joshua W. | John M. Kunsman | 87 | 545 |
| Phillips. | John H. | Thomas H. Ellis, etus | 88 | 270 |
| Paynter. | John H. Etal | Mary C. Mason | 88 | 292 |
| Paynter. | John H. | Benjamin Stockley, etus | 89 | 147 |
| Phillips. | John W. Etal | Daniel Burton | 89 | 34 |
| Prettyman | James | Elisha Prettyman | 90 | 438 |
| Bonder. | James | William B. Records | 90 | 442 |
| Paynter. | John H. Etal | Beniah W. Truitt ^{shff} | 91 | 76 |
| Bennewell. | James | Edwin Costa, etal | 91 | 112 |

| GRANTEE | From | GRANTOR | Book | Page |
|-----------|-----------------|-------------|-----------------|---------|
| Phillips | James B. | Nelly | Phillips, etal | 92-160 |
| Phillips | John J. | William H. | Loyd, etus | 92-172 |
| Phillips | Jacob J. | Jacob N. | Wright, etus | 92-346 |
| Phillips | Josiah M. | Harvius M. | Phillips, etus | 92-200 |
| Phillips | Josiah M. etal | Harvius M. | Phillips | 93-201 |
| Balk | John C. | Samuel J. | Martin, (adms) | 93-250 |
| Phillips | Goshua | Charles M. | Cullen, etus | 93-301 |
| Boole | Goshua R. | Henry W. | Boole, etal | 93-361 |
| Boole | John W. | Henry W. | Boole, etal | 93-363 |
| Phillips | John J. | Angela L. | Insley | 94-235 |
| Prettyman | John H. | Robert | Mitchell, etal | 94-280 |
| Bonder | James | Roderic | Reynolds | 94-415 |
| Paynter | John H. | Joseph | Ellis (L. Shff) | 95-31 |
| Phillips | Josephine | Simon | Bennewill | 95-165 |
| Prettyman | Joseph, etal | Sally | Maruel, etal | 96-65 |
| Phillips | Joseph J. W. | Josiah | Bailey, etus | 96-120 |
| Paynter | John H. | James | Lank, etus | 96-228 |
| Carsons | John H. | John H. | Paynter | 96-251 |
| Barker | John B. etal | George W. | Willen, etal | 96-338 |
| Phillips | Joana R. | James H. | Russell, etus | 96-362 |
| Bonder | James | William V. | Coulter | 96-496 |
| Bonder | James | Willard | Saulsbury, etus | 96-498 |
| Bonder | James | Samuel | Martin, etus | 96-497 |
| Barker | Joseph H. | Lewis N. | Wright, etus | 97-85 |
| Prettyman | Jacob W. | John E. | Blavis | 97-569 |
| Phillips | John W. | Joseph | Lafreta | 98-99 |
| Phillips | Joseph G. | Thomas W. | Hatfield | 98-360 |
| Phillips | Julia A. J. | Thomas H. | Ellis, etus | 99-139 |
| Phillips | Jacob J. | Hugh | Martin, etus | 100-152 |
| Phillips | Jacob J. | Harriett W. | James | 100-154 |
| Palmer | Joseph | Edward W. | Kitchens | 100-171 |
| Phillips | John C. | Nancy J. | Phillips | 101-70 |
| Prettyman | John B. | Joseph | Argae, etus | 101-125 |
| Phillips | Goshua | Elisha W. | Cannon, etal | 101-237 |
| Prettyman | Jacob W. | Eli R. | Sharp, etus | 101-274 |
| Prettyman | James E. | Jacob W. | Prettyman, etus | 101-276 |
| Bussey | John C. | Joseph J. | Collins, etus | 101-323 |
| Bald | John B. R. etal | William H. | Cannon, etus | 101-541 |
| Berkins | Joseph H. | Isaac W. | Cannon | 102-17 |
| Prettyman | James | Jacob | Moore (Trust) | 102-67 |

AAD963

| GRANTEE | From | GRANTOR | Book | Page |
|------------|-----------------|------------------------|------|------|
| Balk. | John B. R. Etal | Joseph A. McFerran | 102 | 147 |
| Phillips. | Joshua | Elizabeth A. Carey | 102 | 250 |
| Berry. | John M. | James M. Martin | 102 | 308 |
| Balk. | John B. R. Etal | Salomon Durrah | 102 | 319 |
| Brettyman. | Joseph H. | Aaron B. Brettyman | 102 | 482 |
| Bonder. | James | Julian Shoemaker | 102 | 540 |
| Bonder. | James | Julian Shoemaker | 102 | 543 |
| Balk. | John B. R. Etal | Isaac W. Cannon | 103 | 15 |
| Balk. | John B. R. Etal | Frederick L. Bucklew | 103 | 48 |
| Biper. | Julia A. | Charles W. McFee | 103 | 104 |
| Phillips. | Joshua Etal | Charles H. Luigo | 103 | 110 |
| Batter. | John W. | John H. Bowen | 103 | 142 |
| Barker. | John B. | Mary Spicer | 103 | 225 |
| Phillips. | John | George A. Messick | 103 | 309 |
| Brettyman. | Jacob W. | William B. Brown | 103 | 342 |
| Balk. | John B. R. Etal | Ambrose Cannon | 104 | 1 |
| Barsons. | John J. | Leonard H. Ward | 104 | 99 |
| Burse | John J. | Harmers Bank | 104 | 403 |
| - Poole. | John W. | Ella H. Bishop | 104 | 466 |
| Brettyman. | James | William H. Jones | 104 | 586 |
| Brettyman. | James | Jeremiah Long | 104 | 588 |
| Bonder. | James | Robert C. White | 105 | 139 |
| Bonder. | James | James S. Hood | 105 | 398 |
| Poole. | John W. | Joshua R. Poole | 106 | 7 |
| Phillips. | Jefferson D. | James H. Phillips | 106 | 38 |
| Phillips. | John | Joseph S. White | 106 | 89 |
| Phillips. | John H. | Joseph S. White | 106 | 99 |
| Balk. | John B. R. | Russell H. Johnson | 106 | 113 |
| Brettyman. | John S. | Henry H. Brettyman | 106 | 442 |
| Brettyman. | John S. | John W. Latchum | 106 | 444 |
| Brettyman. | John S. | Mark H. Davis | 106 | 446 |
| Brettyman. | John S. | Henry S. Hynson | 106 | 447 |
| Brettyman. | John S. | Charlotte S. Brettyman | 107 | 315 |
| Bonder. | James | Charles J. Burnell | 107 | 522 |
| Price | John H. | George W. Johnson | 108 | 12 |
| Barsons | John S. | Ellen Hastings | 108 | 71 |
| Pierce / | John D. | John S. Shart | 108 | 125 |
| Phillips | Jacob J. | Charles L. Moore | 108 | 162 |
| Bostles | James B. Etal | Margaret L. Bostles | 108 | 168 |
| Bettyjohn | Jacob S. | Lupenbster Bettyjohn | 108 | 408 |

| GRANTEE | From | GRANTOR | Book | Page |
|-----------|-----------------|-----------------------------|------|------|
| Phillips | John W. et al | Benjamin A. Wagoner | 108 | 489 |
| Phillips | John W. | James B. Jones, et al | 109 | 106 |
| Bayster | John H. | John W. Messick (adms) | 109 | 184 |
| Parsons | James S. | Jacob P. Collins, et al | 109 | 417 |
| Phillips | Julia A. | John J. Wagoner, et al | 109 | 455 |
| Bennewill | James | M. H. Harroun & Co. | 109 | 501 |
| Bennewill | James | William S. Wilson | 109 | 502 |
| Bennewill | Joseph O. et al | Sallie A. Bennewill | 110 | 95 |
| Phillips | Joseph O. | Charles J. Currell (shff) | 110 | 197 |
| Bennewill | James | Joseph W. H. Watson | 110 | 327 |
| Busey | John S. | Matthew S. Busey, et al | 110 | 459 |
| Bayster | John H. | Mary S. Wright, et al | 111 | 6 |
| Boole | John W. | Thomas A. J. Holloway | 111 | 142 |
| Phillips | John W. | John A. Lingo, admr. | 111 | 209 |
| Ponder | James W. | James Coaker, et al | 111 | 465 |
| Phillips | John H. | John W. Wells, et al | 112 | 50 |
| Prettyman | James R. | Shepard O. Houston | 112 | 99 |
| Prettyman | James R. | Mary A. Prettyman | 112 | 101 |
| Busey | Jacob O. | Lizzie O. Dickers (adms) | 112 | 371 |
| Ponder | James | Moses Brillingham | 112 | 376 |
| Phillips | James B. | James M. Cannon, et al | 112 | 447 |
| Phillips | James B. | George W. Hearn, et al | 112 | 449 |
| Prettyman | John A. et al | George W. Russell | 113 | 313 |
| Prettyman | John A. et al | William H. Prettyman | 113 | 408 |
| Prettyman | John A. | William H. Prettyman, et al | 113 | 409 |
| Parker | Joseph | Spencer A. Phillips, et al | 114 | 93 |
| Phillips | John H. | Daniel Hearn | 114 | 196 |
| Busey | James O. | Benjamin H. Jones, et al | 114 | 349 |
| Phillips | John W. | W. Henry Sutton, et al | 114 | 523 |
| Phillips | John W. | Isaac M. Brillingham | 114 | 534 |
| Phillips | Joseph B. et al | Elizabeth D. Evans | 115 | 160 |
| Barker | John W. | Levin S. Hastings, et al | 115 | 164 |
| Busey | James O. et al | George H. Dutton, et al | 115 | 209 |
| Phillips | John W. | Alfred B. Robinson (shff) | 115 | 321 |
| Prettyman | Josephine | William O. Johnson, et al | 115 | 328 |
| Bennewill | James | William J. Latman (adms) | 115 | 437 |
| Perkins | Joseph H. | Penrose Cannon, et al | 116 | 45 |
| Pierce | James | Robert P. Hanis (adms) | 116 | 416 |
| Phillips | John W. | William A. Hum, et al | 117 | 117 |
| Ponder | James | Alfred B. Robinson | 117 | 477 |

AAD963

| GRANTEE | From | GRANTOR | Book | Page |
|-------------|---------------|---------------------------|------|------|
| Paynter. | John H. | Robert Arnell | 117 | 576 |
| Phillips. | John W. | William D. Adams (adm) | 117 | 543 |
| Busey. | James H. | Isaac S. Lowe, etus | 119 | 93 |
| Price. | James D. | William Warwick, etus | 119 | 114 |
| Beece. | James H. | George W. Wilkins, etus | 119 | 124 |
| Phillips. | John W. | Harmers Bank | 119 | 478 |
| Phillips. | John W. | John M. Houston, etal | 119 | 480 |
| Phillips. | Joshua, etal | William A. Phillips, etal | 119 | 483 |
| Phillips. | Joshua | William S. Phillips, etal | 119 | 486 |
| Perry. | John J. etal | Charles S. Houston | 119 | 567 |
| Pullet. | James | William S. Kinney, etus | 119 | 573 |
| Phillips. | Joseph J. | Halbert H. Robinson | 120 | 7 |
| Phillips. | Joshua | John H. Smith (shff) | 121 | 26 |
| Phillips. | Joseph A. | John N. Wright, etus | 121 | 191 |
| Perkins. | Joseph H. | Russell H. Johnson, etal | 121 | 224 |
| Pretymans. | John S. | Emma P. McKim | 121 | 233 |
| Bonder. | James | Charles H. Atkins (adm) | 121 | 377 |
| Bonder. | James | Samuel S. Fowler, etus | 121 | 394 |
| Paynter. | John H. | Clarence Beebe, etus | 122 | 236 |
| Pepper. | James N. | Ashury C. Pepper, etus | 122 | 455 |
| Burnell. | John S. | Eliza J. Burnell, etal | 123 | 244 |
| Burnell. | John S. | Eliza J. Burnell, etal | 123 | 245 |
| Phillips. | Josiah M. | George S. Phillips, etus | 123 | 484 |
| Parker. | Joshua H. | Mias E. Timmons, etus | 124 | 43 |
| Price. | John R. | Chauncey P. Holcomb, etus | 124 | 211 |
| Pettyjohn. | Jeremiah | Robert Young, etus | 125 | 93 |
| Phillips. | Julia A. S. | Miranda H. Washell, etal | 125 | 347 |
| Pretymans. | John B. | Lepdia S. Shephard, etal | 125 | 483 |
| Phillips. | James H. | John A. Tindal, etus | 126 | 95 |
| Phillips. | James H. etal | B. Frank Wagoner, etus | 126 | 246 |
| Pepper. | James N. Jr. | James N. Pepper, etus | 126 | 393 |
| Busey. | John S. | Philip J. Busey, etus | 126 | 562 |
| Phillips. | John W. | James H. Lecates, etus | 127 | 89 |
| Balk. | John P. | Theodore E. Balk | 127 | 146 |
| Balk. | John B. etal | Mary Palk | 127 | 149 |
| Parker. | Joshua H. | William H. Soomey | 127 | 420 |
| Phillips. | John T. etal | Joel H. Messick, etus | 127 | 562 |
| ✓ Phillips. | Joseph etal | William S. Hearn, etus | 128 | 60 |
| Pettyjohn. | John W. | Mary E. Pepper | 128 | 415 |
| Pennewill. | James | Philip H. Lynch, etus | 128 | 581 |

| GRANTEE | From | GRANTOR | Book | Page |
|------------|-----------------|-------------------------------------|------------------|---------|
| Prettyman. | John S. (Jr) | John S. | Prettyman, et ux | 129 120 |
| Barker. | Joseph H. | Benjamin H. | Nare, et ux | 129 302 |
| Bonder. | James W. | John | Bonder, et ux | 129 384 |
| Baynter. | James | Elijah | Burton, et ux | 129 510 |
| Beidue. | John D. | Joseph D. | Druston, (shff) | 129 513 |
| Berry. | John J. et al | Edward W. | Houston | 129 520 |
| Bayne. | Jennie S. | William C. | Ross, et ux | 130 11 |
| Bowell. | Julia C. | Elijah A. | Nichols, et al | 130 180 |
| Boole. | John W. | Richard H. | Adams, et ux | 130 447 |
| Boale. | J. Marton | Rehobath Beach Assn. | | 131 383 |
| Prettyman. | John | William B. | Shart, et ux | 131 399 |
| Brice. | John R. | William E. | Sunnell, et ux | 131 486 |
| Perry. | John J. et al | Hiram R. | Burton, et al | 131 584 |
| Palmer. | James H. | Sallie W. | Bonder. | 133 215 |
| Perry. | John J. | Robert J. | Houston | 134 516 |
| Barker. | Joseph | Wellington | Battin et ux | 135 34 |
| Berkins. | Joseph H. | Mennis | Cannon, et ux | 135 129 |
| Bennel. | Joseph C. | Charles E. | Compton et ux | 135 167 |
| Phillips. | John H. | Robert | Shart (shff) | 135 330 |
| Ausey. | John R. | Old Hellous Cemetery | | 135 486 |
| Batterson. | James | Thomas W. | Hood, et ux | 136 546 |
| Britchett. | John C. | Coard B. | Conaway, et ux | 137 563 |
| Palmer. | James C. et al | Edwin C. | Atkins, et ux | 138 141 |
| Balk. | John B. et al | William A. | Balk, et al | 138 180 |
| Parsons. | James S. | Joseph W. | Lewis, et ux | 138 571 |
| Balmare. | John S. | Joseph W. | Marsh | 139 314 |
| Parsons. | John M. | Robert | Shart, (shff) | 140 424 |
| Barker. | John W. | John H. | Johnson (shff) | 141 166 |
| Barker. | John C. | Maria L. | Vent | 142 11 |
| Prettyman. | John S. (Jr) | Charles L. | Prettyman, et ux | 142 259 |
| Batterson. | James J. | John P. | Mulaney, et ux | 144 114 |
| Prettyman. | John B. | Sophia C. | Ricker | 144 509 |
| Barker. | Joseph H. | James E. | Cannon et ux | 145 483 |
| Barker. | Joseph H. et al | Robert P. | Blavis, et ux | 146 246 |
| Porter. | J. Frank | Simeon | Pennewill | 146 290 |
| Porter. | J. Frank | William A. | Long, et ux | 146 291 |
| Porter. | John H. | Charles B. | Porter, et ux | 146 294 |
| Porter. | John H. | Parsonage of Greenwood M. P. Church | | 146 295 |
| Philips. | James S. | Jesse J. | Wells et al | 146 402 |
| Burnis. | John R. | Benjamin H. | Sweeten (Pres) | 146 436 |

AAD963

| GRANTEE | From | GRANTOR | Book | Page |
|-----------|----------------|--|----------------------------|---------|
| Phillips | Joseph D. | Harland C. | Phillips, etur | 147 99 |
| Brettyman | James W. | John R. | Steele (Chff) | 147 184 |
| Phillips | Jefferson D. | Mary C. | Phillips | 147 210 |
| Brettyman | John | Samuel E. | Reed, etur | 147 425 |
| Brettyman | John | David H. | Reed (of J) etal | 147 427 |
| Bickens | James M. | Bethany Beach Imp. Co. | | 147 576 |
| Potter | John Wesley | Annie B. | Williams | 149 164 |
| Bennel | Joseph C. etal | Arthur | Middleton | 149 505 |
| Phillips | James H. | John H. | Phillips | 150 473 |
| Bickens | James M. | William B. | Bentley, etur | 150 592 |
| Platz | John, etal | Albert | Denhardt etur | 151 126 |
| Phillips | Joseph B. | Lizzie A. | Cahall | 151 449 |
| Brettyman | Joseph A. | Emma H. | Durmon | 152 245 |
| Britchett | Johanna B. | Milo C. | Blanchard, etur | 153 181 |
| Busey | John J. | James W. | Hastings, etur | 154 369 |
| Phillips | Jerome C. | Amanda H. | Curtis, etal | 155 159 |
| Burnell | John S. | Elizabeth | Wilson, etal | 155 248 |
| Bonder | James Jr. | Sallie W. | Bonder | 155 332 |
| Phillips | John E. etal | Cleophus C. | Hearn, etal | 155 396 |
| Palmer | James C. | Robert H. | Palmer, etur | 155 505 |
| Palmer | James R. | John H. | McColley, etur | 155 543 |
| Parker | John E. etal | Roderick S. | Reynolds, etur | 155 471 |
| Phillips | James H. etal | John H. | Phillips, etur | 156 103 |
| Berry | John H. | James M. | Martin | 156 302 |
| Brettyman | John | Benjamin H. | Williams, etur | 157 187 |
| Coale | John W. | The Bennicula Camp ^{School} meeting of summer | | 157 304 |
| Phillips | Jefferson D. | Isaac J. | Phillips, etur | 157 554 |
| Phillips | Jefferson D. | Sallie E. | Loane, etal | 157 120 |
| Brettyman | John B. | Jane | Morgan, etal | 158 58 |
| Bowell | Jacob E. | Jaciah H. | Hudson, etur | 158 277 |
| Parker | Joseph H. | Mary C. | Blanchard ^(adm) | 158 571 |
| Palmer | James H. | Eli H. | Collins, etur | 159 119 |
| Palmer | James H. | James A. | Marsh, trustee | 159 121 |
| Palmer | James H. | Joseph H. | Wall, etur | 159 127 |
| Palmer | James H. etal | Susie C. | Russel, etal | 159 125 |
| Bonder | James | William B. | Harris, etal | 160 418 |
| Brettyman | John | John R. | Warren, etal | 160 435 |
| Bettyjohn | John M. etal | Comfort J. | Wilkins, etal | 161 343 |
| Phillips | James S. | John W. | Phillips, etur | 161 387 |
| Phillips | John T. | Martha W. | Chipman, etal | 161 532 |

| | GRANTEE | From | GRANTOR | Book | Page |
|--------|-------------|--------------|--------------------------------|--------------------|---------|
| | Patter. | John Wesley | Annie B. | Williams | 162 575 |
| | Coater. | J. Frank | Thomas B. | Britchett (off) | 163 225 |
| | Prenable. | John | Ernice | Morgan | 163 300 |
| | Prettyman. | John | W. Henry | Reed, etal | 164 49 |
| | Prettyman. | John D. | Sallie B. | Holland, etal | 165 220 |
| | Batterson. | James | John D. | Macklin, etus | 165 386 |
| | Prettyman | John B. | James C. | Blawie etus | 166 8 |
| | Castly | John | John D. | Townsend Jr. etus | 166 251 |
| | Prettyman | John D. | Anna Y. | Prettyman, etal | 166 483 |
| | Betty John | James C. | Annie R. | Hopkins | 166 564 |
| | Barker | Joseph H. | William B. | Fruitt, etal | 167 433 |
| | Balmer. | James C. | Golden Rule Lodge #17 D. O. A. | | 168 263 |
| AAD963 | Pennewill | James | State of Delaware | | 169 320 |
| | Balmer. | James C. | Charles D. | Waples, etus | 169 383 |
| | Prettyman. | Jennie | Kettie J. | Lingo, etal | 170 275 |
| | Barker. | Joseph H. | Wesley W. | Sarbert, etus | 173 83 |
| | Prettyman. | Joseph A. | J. Hallad | Marvil, etal | 173 147 |
| | Perry | John J. | Hannie H. | Hareey, etal | 173 176 |
| | Perry. | John H. | Sussex Trust Co. | | 173 224 |
| | Prettyman. | Goshua E. | Charles H. | Prettyman, etal | 175 125 |
| | Betty John. | James | Martha E. | Clifton, etal | 175 374 |
| | Prettyman. | Jennie | Rufus W. | Lingo Jr. etus | 175 436 |
| | Barker. | Joseph H. | Mitie Realty Co. | | 175 452 |
| | Prettyman. | John | William H. | Ellingsworth, etus | 176 126 |
| | Phillips | Joseph D. | William H. | Mears, etal | 176 198 |
| | Castley | John | Henry | Merickson etus | 177 49 |
| | Pierce | James A. | James S. | Brady, etus | 177 67 |
| | Phillips | John E. | Mitchel E. | Phillips, etus | 177 177 |
| | Betty John | Jennie | William S. | Chipman, etus | 177 350 |
| | Balmer. | James H. | Leonard W. | Hartman etus | 177 540 |
| | Barker. | John E. etal | Charlotte W. | McKee | 177 568 |
| | Phillips | John H. | Jessie S. | Wells, etus | 177 597 |
| | Balmer. | James | William S. | Lank, etus | 178 176 |
| | Balmer. | James C. | Elizabeth A. | Conwell | 178 369 |
| | Balmer. | James H. | John D. | Jones, etus | 178 392 |
| | Balmer. | James H. | Mary E. | Chandler, etal | 178 394 |
| | Prettyman. | Joseph A. | Andrew J. | Hareey, etal | 178 182 |
| | Phillips | James H. | John W. | Wells, etus | 178 519 |
| | Balmer. | James R. | Thomas W. | Salmons, etus | 179 299 |
| | Phillips | James H. | John S. | Veasy, etus | 179 306 |

| GRANTEE | From | GRANTOR | Book | Page |
|-------------|------------------|--|------------------|--------------|
| Phillips. | James H. | John H. | Phillips, etus | 180 250 |
| Phillips. | John E. | Elizabeth J. | Wright, etal | 180 563 |
| Palmer. | James C. | The Trustees of the M th Church | 181 92 | |
| Palmer. | James H. | Ida | Bowder, etal | 181 181 |
| Passwaters. | James H. | Daniel | Passwaters, etus | 182 237 |
| Perkins. | Joseph H. | Francis | Collier, etal | 182 316 |
| Perkins. | Joseph H. | John H. | Braun, etus | 182 318 |
| Perkins. | Joseph H. | Elijah | Jones, etus | 182 320 |
| Palmer. | James C. | Alice W. | Halleigh, etal | 182 475 |
| Prettyman. | John B. | Henry M. | Ingram | 183 50 |
| Pike. | John | Wesley | Whinery | 183 128 |
| Prettyman. | Jennie, etal | Lida M. | Lingo | 183 206 |
| Phillips. | J. Maxie | Levin R. | Bacon, etus | 184 156 |
| Bennewill. | James, etal | David | Bennewill, etal | 184 178 |
| Pettyjohns. | James | Mary H. | Carpenter, etal | 184 523 |
| Bierce. | James A. | Robert R. | Layton, etus | 184 577 |
| Postley. | John H. | Nathan | Harmon | 185 394 |
| Porter. | John H. etal | George S. | Buell, etal | 186 125 |
| Palmer. | James C. | George W. B. | Coates, etal | 187 7 |
| Palmer. | John B. | H. R. | Burton | 188 437 |
| Porter. | John H. etal | George E. | Bendict, etal | 190 105 |
| Brice. | John R. | G. P. | Lunnell, etus | 190 111 |
| Payne. | John A. J. | Peter J. | Hart Sheriff | 190 170 |
| Pettyjohns. | John W. | Annie J. | Evans, etal | 191 222 |
| Porter. | J. Frank, etal | Erinice J. | Smith etal (ms) | 192 402 (13) |
| Bruitt. | John S. | Elijah J. | Evans, etus | 193 139 |
| Porter. | John H. | Clark N. | Martin, etus | 193 414 |
| Phillips. | Joseph B. | James | Dunkbury, etus | 193 580 |
| Bennewill. | James | Simeon S. | Bennewill, etal | 193 598 |
| Busey. | Jacob B. | William | Williams of L. | 194 477 |
| Barsons. | Jesse M. | John W. | Matthews, etal | 195 237 |
| Phillips. | John E. etal | Margaret O. | Lynch | 195 545 |
| Phillips. | John W. | Sallie A. | Cardrey, etal | 195 550 |
| Busey. | Jennie Catherine | Sallie P. | Wootten, etal | 195 584 |
| Berdue. | Joseph A. W. | Charles H. | Avinis | 196 149 |
| Phillips. | Julia A. S. | Thomas H. | Hearn, etus | 196 319 |
| Collock. | Julia B. | George C. | Graham, etus | 196 462 |
| Polk. | James | Frederick L. | Willey, etus | 197 523 |
| Barker. | John D. | Frederick L. | Willey, etus | 198 95 |
| Porter. | John H. | Nettie E. | Crawford, etal | 198 492 |

| | GRANTEE | From | GRANTOR | Book | Page |
|--------|-------------|-----------------|--------------------------|-------------------|-----------|
| | Carson | Jesse M. | John H. | Chaffinch etus | 198 311 |
| | Price | Joseph | Joshua Dallas | Marril | 199 306 |
| | Palmer | James H. | Eli L. | Collins etus | 199 432 |
| □ | Pettyjohn | John W. | Egbert B. | Gates, etus | 199 446 |
| | Price | Joseph | Sallie L. | Marril et al etus | 199 494 |
| | Barter | John H. | William L. | Cahall, etus | 200 242 |
| | Bennel | Joseph C. et al | Laurence Salathiel | Macklin | 200 284 |
| □ | Phillips | John J. | John C. | Phillips etus | 200 292 |
| | Perry | John H. | Ella C. | Atkins, et al | 201 467 |
| | Parsons | James B. | Henry A. | Houston etus | 202 108 |
| | Parsons | James B. | James N. | Short etus | 202 125 |
| | Parsons | James S. | Mary C. | Betts, et al | 202 243 |
| AAD963 | Parsons | James S. | Eliza J. | Gray, et al | 202 247 |
| | Pretzman | Jacob | Minas B. | Lowell, etus | 203 404 |
| | Phillips | James H. | James M. | Jackson etus | 204 111 |
| | Perkins | Joseph Henry | Alonzo | Matthews et al | 204 525 |
| | Pettyjohn | John H. | Ida B. | Syndall et al | 204 534 |
| | Perkins | Joseph Henry | Wilbur | Kitchens, etus | 205 249 |
| □ | Phillips | Joseph B. | Lincoln | Stiver | 205 458 |
| | Berdue | Joseph S. W. | The Bank of Helmar | | 205 486 |
| | Berry | John Frank | James J. | Lank, etus | 205 503 |
| | Bowell | James | Timothy C. | Lawsend etus | 206 207 |
| | Phillips | John W. | James H. | Lecater etus | 206 328 ✓ |
| | Pretzman | Jacob | Louisa B. | Lodge | 208 46 |
| | Bierce | J. O. | S. C. | Evans | 208 80 |
| | Berry | John C. et al | Anna S. | Hazzard | 208 570 |
| | Berry | Joseph M. et al | Anna S. | Hazzard | 208 570 |
| | Phillips | Josiah, Edgar | Maggie M. | Lowe, et al | 209 23 |
| □ | Pepper | James H. | Frank A. | Coverdale etus | 209 438 |
| | Barker | John H. | Francis | Bullett et al | 209 548 ✓ |
| | Barter | J. Frank, etus | Kent County Electric Co. | | 209 135 |
| | Curse | James N. | Celia J. | Curse, et al | 210 461 |
| □ | Berdue | Joseph S. W. | Edward B. | Stuesse, etus | 210 506 |
| | Pretzman | Jennie | William J. | Wilkerson etus | 211 170 |
| | Phillips | James H. | William H. | Haines etus | 211 454 |
| | Parsons | James S. | Willie Clay | Lewis etus | 211 470 |
| | Barter | John H. | Joseph W. | Knowles, etus | 211 585 |
| | Palmer | James H. et al | Joshua A. | Ellegood, etus | 212 31 |
| | Palmer | James H. et al | Ida | Bonder et al | 212 32 ✓ |
| | Brich et al | Joseph | William A. | Vent, etus | 212 514 |

| GRANTEE | From | GRANTOR | Book | Page |
|-----------|----------------|---------------------------|----------|---------|
| Burse | James N. | John D. Stewart | 212 | 550 |
| Bowell | John Etus | George Hastings | off etus | 213 261 |
| Parker | John D. | Henry O. Cannon | etus | 213 501 |
| Berry | John M. | Annie B. Berry | (Admstr) | 214 207 |
| Porter | J. Frank | Greenwood Trust Co. | | 214 330 |
| Prettyman | James B. | Henry C. Wingate | etus | 214 459 |
| Burse | James N. | Robert C. Trice | etus | 214 526 |
| Phillips | Jerome C. | Carrie L. Baylis | etal | 214 528 |
| Payne | Jacob, etus | James H. Stack | etal | 215 153 |
| Burse | James N. | Joseph H. Coy | etal | 215 291 |
| Prettyman | James H. Etus | Sylvester H. Johnson | etus | 215 380 |
| Burse | James N. | William O. Johnson | (Phy) | 215 420 |
| Polite | John D. | Sarah E. West | | 217 446 |
| Phillips | Joseph J. | Mollie E. Harsey | | 218 286 |
| Prettyman | John | Ebbe J. Wilson | etus | 219 176 |
| Busey | John D. Etus | Emile A. Taylor | etal | 219 347 |
| Palmer | James H. | William W. Conwell | etus | 219 585 |
| Barrott | James J. | Lewis Erchorn | etus | 220 1 |
| Porter | John H. | Jonathan S. Willis | etus | 220 227 |
| Bowell | Jennie E. etal | William C. Culmer | etal | 220 312 |
| Bowell | James R. | State of Delaware | | 221 413 |
| Payne | John H. Etus | Minnie R. Stayton | etal | 221 472 |
| Phillips | John H. | George H. Phillips | etus | 221 520 |
| Phillips | John H. | George H. Phillips | etus | 221 522 |
| Payne | John H. Etus | Minnie R. Stayton | etal | 222 368 |
| Bowell | James A. | Henry O. Murray | etus | 222 398 |
| Berdue | Joseph D. W. | The Bank of Delmar | | 222 455 |
| Palmer | James C. | The Sussex Trust Co. | | 222 517 |
| Polite | John | Ebbe J. Layton | etus | 223 233 |
| Bowell | James J. | Arthur S. Adkins | etus | 224 131 |
| Bettyjohn | John W. | Elizabeth Ann Calhoun | etal | 225 232 |
| Coar | James Brimard | William Aaron Banson | etus | 226 203 |
| Carsons | James B. | John H. Moussey | etus | 227 2 |
| Bride | Job O. Jr. | John M. Lecato | etus | 227 350 |
| Bettyjohn | James X. | Harriet B. Watson | | 227 448 |
| Bennel | Joseph C. | Reuben O. Bennel | | 227 576 |
| Busey | John R. | Old Hellous Cemetery | | 228 432 |
| Brice | Joseph N. etal | Herman Sull | etal | 228 487 |
| Carsons | James B. | John H. Moussey | etus | 229 548 |
| Phillips | John J. Etus | William Harrison Phillips | etus | 229 585 |

| GRANTEE | | From | GRANTOR | Book | Page |
|---------|------------|-------------------|----------------------|----------------------------|---------|
| | Basswaters | Jeremiah | Daniel | Basswaters | 230 77 |
| | Basswaters | Jerry | Charles C. | Basswaters ^{Etus} | 230 81 |
| | Palmer | James C. | Charles S. | Waples, Etus | 230 267 |
| | Britchett | John E. | Bertha M. | Hendricks, etal | 230 401 |
| | Carsons | John J. | James H. | Syre, Trustee | 231 281 |
| | Britchett | John E. | Richard | Beebe, Etus | 231 580 |
| | Barter | John H. | Laurence | Tatman Etus | 232 166 |
| | Bendleton | Joseph L. Etus | Frederick M. | Houlds, Etus | 232 355 |
| | Phillips | John Lee | Andrew J. | Dynch, Trustee | 233 506 |
| | Carrish | James R. Etus | Victoria W. | Moull | 235 273 |
| | Phillips | James H. | John S. | Deasey, Etus | 235 492 |
| | Barter | John H. | Thomas R. | Swigg, Etus | 236 204 |
| | Berry | John M. | James C. | Adkins Etus | 236 314 |
| | Phillips | James H. | State of Delaware | | 237 321 |
| | Beth John | James Etus | Edna | Stevenson Etal | 237 382 |
| | Bratt | James R. Etus | Sophie G. | Hartman Etal | 238 61 |
| | Polite | John B. | George H. | Lawsent ^{Etus} | 238 191 |
| | Phillips | Josiah Edgar | Maggie M. | Lowe Etal | 238 510 |
| | Curvis | John R. | Alice B. | Hall Etal | 239 552 |
| | Berry | J. Frank | M. Clarence | Johnson Etal | 240 133 |
| | Blank | Jacob | Robert | Carrick Etus | 240 362 |
| | Phillips | John E. | Henry C. | Phillips Etus | 240 548 |
| | Phillips | John E. | John H. | Phillips Etus | 240 550 |
| | Phillips | James H. Jr. Etal | May | Wright Etus | 241 263 |
| | Phillips | James H. Sr. | May | Wright Etus | 241 265 |
| | Bassmore | Jason Etus | William B. | Morgan Etus | 241 351 |
| | Phillips | John W. | Minas O. | Shart Etus | 242 430 |
| | Phillips | James H. Jr. | May | Wright Etus | 244 201 |
| | Carsons | John C. | James H. | Phillips Phffs | 245 174 |
| | Polite | Julius | Charles R. | Jones | 245 276 |
| | Phillips | James H. | John D. | Cordrey | 246 329 |
| | Pierce | James P. | Wilbert | Deputy | 246 415 |
| | Price | Joseph H. | John B. | Hurley Etus | 246 476 |
| | Bostley | John H. | Selbyville Mfg. Co. | | 246 507 |
| | Pierce | James P. | Clara Matilda Mc Coy | | 247 381 |
| | Carsons | John J. Etus | James Emory Willey | Etus | 247 542 |
| | Burkins | Fanny | Laura May | Messick etal | 248 313 |
| | Carsons | Jerdie Etal | Opheaim J. | Calhoun | 248 346 |
| | Byle | Jessie Etus | Willard S. | Morgan Etus | 249 159 |
| | Bowell | Jennie Co | Edgar A. | Bowell | 249 192 |

AAD963

| GRANTEE | From | GRANTOR | Book | Page |
|-----------|---------------------|-----------------------------|------|------|
| Phillips | James H. Sr. | William M. Spicer | 249 | 430 |
| Pratt | James R. Etus | Ared C. Marshall, etus | 250 | 187 |
| Prettyman | James H. | Joseph Prettyman, etus | 250 | 311 |
| Prettyman | James H. | Kettie Prettyman | 250 | 313 |
| Prettyman | Joseph A. | Elijah Co. Wootten, Eps | 250 | 532 |
| Phillips | James H. | John H. Rogers, etus | 251 | 166 |
| Pratt | James R. Etus | Belquaxe Trust Co. | 251 | 337 |
| Prettyman | James H. | Peter J. P. Prettyman, etus | 251 | 346 |
| Prettyman | James H. | Elsie Robinson, etal | 251 | 348 |
| Prettyman | Jacob Etus | Mildred A. Walsh | 253 | 486 |
| Porter | Josephine etal | John M. Lecater, etus | 255 | 63 |
| Berdee | Joseph D. W. | Elijah J. Workman, etal | 256 | 20 |
| Busey | John L. | William J. Busey, etus | 256 | 123 |
| Phillips | John H. | Com. of Rehobath | 256 | 458 |
| Parsons | James G. | Woolsey D. Looney, etus | 257 | 139 |
| Cyle | Jesse, etus | Willard S. Morgan, etus | 257 | 415 |
| Perry | John M. | John H. Berry, etus | 258 | 319 |
| Bryar | Jeremiah | Lewis M. Bruce, etus | 259 | 152 |
| Parsons | Julia A. etal | John H. Jones, etus | 260 | 470 |
| Parsons | John M. H. etus | William Ellis etal | 261 | 192 |
| Balk | John | George W. Willin, etus | 261 | 328 |
| Berry | J. Frank | J. Edward Warrington | 262 | 156 |
| Perby | J. Frank | Nathaniel S. Wasey, etal | 263 | 119 |
| Berkins | Joseph S. Etus | William J. Chipman, etus | 264 | 163 |
| Benuel | Joseph Manford etal | James H. Littleton, admr | 264 | 379 |
| Pierce | James P. | Anna M. Megonigal | 264 | 571 |
| Benuel | Joseph Manford etal | Lydia H. Jones, etal | 264 | 560 |
| Palmer | James C. | John L. Godwin, etus | 265 | 353 |
| Berkins | Janner | Nancy Perkins | 265 | 407 |
| Busey | John S. | William S. Busey, etus | 265 | 560 |
| Pierce | James H. etus | James H. Stuart | 267 | 16 |
| Busey | John S. | Elijah Co. Wootten, Eps | 267 | 352 |
| Prettyman | J. H. etal | Robert B. Hopkins, etal | 267 | 559 |
| Pettyjohn | John H. | Andrew J. Lynch, trustee | 270 | 28 |
| Phillips | James H. Jr. | Pasher Watson | 270 | 66 |
| Palmer | J. Smedly | James C. Palmer, etus | 270 | 480 |
| Paynter | John H. | Commissioners of Lewis | 270 | 569 |
| Parker | John H. | Gurney H. Baker, etus | 271 | 310 |
| Phillips | James H. | Robert Shart, etus | 271 | 579 |
| Prettyman | J. Handy, etus | Robert B. Hopkins, etus | 272 | 531 |

| GRANTEE | From | GRANTOR | Book | Page |
|----------------|--------------------|-------------------------------------|------|------|
| Berry | John H. | John M. Perry, et ux | 273 | 231 |
| Bierce | James P. | Charles W. Abbott (err) | 273 | 502 |
| Bonder | James | Margaret B. Waples | 274 | 322 |
| Brettyman | Jacob, et ux | Joseph M. Martin, et ux | 274 | 551 |
| Balmer | James C. | Margaret B. Waples | 275 | 90 |
| Barter | John H. et al | Milton Creamery Co. | 278 | 408 |
| Barter | John A. | John H. Barter, et ux | 278 | 499 |
| Barter | John H. | Charles B. Barter, et ux | 279 | 281 |
| Berdue | Joseph D. W. | J. Wm. Freeny, et ux | 281 | 174 |
| Phillips | John B. | May Levitt | 281 | 563 |
| Phillips | John H. et ux | The Sussex Trust Co. | 282 | 42 |
| Barrott | James Thomas | Rud Coy (Sheriff) | 283 | 223 |
| Boore | James Brainerd | Hannie A. Hausman | 283 | 253 |
| Patterson, Dr. | James W. | St. Paul's B.E. Church | 283 | 580 |
| Peterson | John, et ux | James J. Barrott, et ux | 284 | 52 |
| Peterson | Josephine et al | James J. Barrott, et ux | 284 | 52 |
| Curse | James N. et al | Harry H. Curse | 284 | 304 |
| Phillips | James H. | Lorenzo W. Brittingham | 284 | 458 |
| Balk | James E. | Albert H. Williams, et ux | 285 | 176 |
| Parsons | John J. | Charles W. Cullen | 286 | 399 |
| Barter | John H. | Charles B. Barter, et ux | 288 | 63 |
| Berdue | Joseph D. W. | The Bank of Helmar | 288 | 387 |
| Bidgans | John | Clara West | 288 | 426 |
| Barrott | James Thomas | Robert W. Stuart, et ux | 289 | 32 |
| Barrott | James J. | Lorenzo W. Brittingham | 289 | 423 |
| Phillips | Joseph D. | Adjudication of Bankruptcy | 289 | 478 |
| Pascal | Jane Laus | Ernest Pascal | 289 | 532 |
| Pierce | James P. | Aughey D. Williams, et ux | 290 | 4 |
| Purnell | John S. | Isaac D. Short, 2nd Trust | 291 | 381 |
| Parrott | James J. | Baltimore Trust Co. et ux | 293 | 230 |
| Parrott | James Thomas | Roman Kruger, et ux | 293 | 307 |
| Phillips | Joseph, et ux | Warner M. Wright, et ux | 294 | 142 |
| Boore | J. Brainerd | Helen E. Davis | 294 | 239 |
| Boore | J. Brainerd, et ux | Wm Vernon Benson, et ux | 294 | 240 |
| Berry | John M. et al | Hillsboro Queen Amelia Co | 294 | 330 |
| Bonder | James H. et al | William H. Ponder, Trustee | 296 | 518 |
| Parsons | James S. et ux | The First National Bank of Dagsboro | 297 | 226 |
| Brettyman | Jacob, et ux | Glennwood Harrington, et ux | 298 | 349 |
| Bonder | James | William H. Ponder, et ux | 298 | 370 |
| Purnell | John S. | Purnell P. Potter | 298 | 379 |

AAD963

40 acc
acc
money

| GRANTEE | From | GRANTOR | Book | Page |
|------------|-----------------|--|------|------|
| Ponder | James | Annie L. Schuyler, ^{single} 298 | 397 | |
| Parsons | John J. | James Emory Willey, et ux | 300 | 564 |
| Pine | James H. | Callet M. Wright | 301 | 179 |
| Phillips | John Lee, et ux | Marian G. Parker | 301 | 210 |
| Phillips | Joseph I. et al | Samuel U. Phillips | 301 | 390 |
| Phillips | J. Lee, et al | Samuel U. Phillips | 301 | 390 |
| Phillips | James K. Jr. | Mary E. West | 301 | 394 |
| Pierce | James P. Jr. | Cora J. Hilyard, et al (Ers) | 302 | 78 |
| Pepper | Joseph E. | Florence Hudson, et al | 302 | 130 |
| Perry | John M. | Hillsboro Green Anne Co-Op. Corp. | 303 | 112 |
| Parrott | James T. | George F. Willin, et al, (Ers) | 303 | 243 |
| Phillips | John B. | Terna Donaldson, et al | 303 | 544 |
| Pickering | Joseph C. et ux | William H. Bette, et ux | 304 | 292 |
| Barker | John E. et ux | Rehoboth Indian Beach Co. | 304 | 576 |
| Pepper | John W. et ux | John A. Cordrey, et al | 305 | 571 |
| Parker | John W. et ux | E. Wingate Parker et ux | 307 | 599 |
| Pettyjohn | John H. | Certificate of Condemnation | 299 | 185 |
| Pearce | Jos. J. | Lillian D. Vaughn, et al | 308 | 296 |
| Pride | John C. et ux | William H. Beevi, et ux | 309 | 435 |
| Porter | John A. et ux | Northwood Properties, Inc. | 311 | 308 |
| Poore | James B. et ux | Josephine A. Frame | 311 | 314 |
| Porter | John A. | Lyda Wright Pennewell | 311 | 429 |
| Poole | James B. et ux | Charles E. Harrington, et ux | 312 | 120 |
| Poore | J. Blainard | Rufus Baynard | 312 | 122 |
| Poore | James B. et ux | James H. Latchum, et ux | 312 | 388 |
| Phillips | James K. Jr. | Howard F. Allen, et ux | 313 | 244 |
| Powers | John E. | Harvey E. Wilson, et ux | 314 | 414 |
| → Pettyman | James H. et ux | Joseph C. Sings | 314 | 605 |
| Porter | Josephine E. | Anna H. Rust, et al | 315 | 157 |
| Parsons | Julia B. et al | George F. Harrington, et ux | 315 | 195 |
| Pusey | John L. | Mary E. Borden, (adult) | 315 | 359 |
| Pearman | John, et ux | Edward G. Webb, et ux | 315 | 493 |
| Phillips | James H. | Mary Juras, et al | 316 | 350 |
| Parsons | John J. | James Emory Willey, et ux | 317 | 207 |
| Parsons | John J. | James Emory Willey, et ux | 317 | 208 |
| Phillips | James M. | Mary Jackson Marrod | 317 | 333 |
| Pearce | J. Paul | Byron Pepper, et ux | 317 | 585 |
| Phillips | James H. Sr. | Cora L. Wheatley, et ux | 318 | 77 |
| Pepper | J. Paul et ux | Byron Pepper, et ux | 318 | 319 |
| Pettyman | Joseph H. et ux | Carl B. Pettyman, et ux | 318 | 356 |

| GRANTEE | From | GRANTOR | Book | Page |
|-----------|-------------------------|---|------------------|---------|
| Purse | John Harland | Thomas S. | Purse, etc. | 318 534 |
| Phillips | J. Edgar, et al. | Peoples National Bank of Laurel | | 320 247 |
| Phillips | John A. et al. | George W. Phillips | | 320 617 |
| Pretymans | Jacob, et al. | William E. Bralsh, et al. | | 321 222 |
| Phillips | John S. et al. | Raymond E. Larson, et al. | | 321 339 |
| Parsons | Julia B. et al. | Carrie | Kiicade, | 324 302 |
| Phillips | John A. et al. | George W. | Phillips, et al. | 324 311 |
| Price | Joseph Manning, et al. | Albert J. | Leak | 325 108 |
| Price | Julia Elizabeth, et al. | Albert J. | Leak, | 325 108 |
| Pellyman | J. Anna et al. | Price | Lyock's | 325 336 |
| Parsons | John S. | Kenneth J. | Parsons, et al. | 325 499 |
| Porter | John A. et al. | William H. | Bransham, et al. | 325 44 |
| Powell | James E. | Eva | Staplin, et al. | 327 87 |
| Phillips | John C. et al. | Celeste H. | Stinle | 327 150 |
| Powell | John H. et al. | Shel-Mar. Va. Mortgage Co. | | 328 410 |
| Pusey | James B. et al. | Robert S. | Pusey, et al. | 329 36 |
| Pepper | John B. | Mary E. | Pepper, single, | 329 279 |
| Pearce | Jessie Cook | Wicker Douglas | Pearce, et al. | 329 299 |
| Phillips | James Lee, et al. | James C. | Marroll, et al. | 329 446 |
| Pepper | John B. | Harley | Phillips, et al. | 329 543 |
| Pierce | James S. et al. | First National Bank & Trust Co. | | 330 275 |
| Phillips | James H. | George S. | Phillips, et al. | 330 570 |
| Powell | John H. et al. | Helma M. | Woodson, et al. | 331 326 |
| Powell | Jessie Elizabeth | Ellen Jane | Hudson, et al. | 331 331 |
| Parthman | Jacob A. | Oscar L. | Evans, et al. | 332 53 |
| Parsons | James Edwin | Joseph H. | Fisher, et al. | 332 68 |
| Phillips | James A. | Carl E. | Phillips, et al. | 332 117 |
| Ponder | John Boyce | Margaret P. | Waples, et al. | 332 311 |
| Pittard | Joseph P. | Norman C. | Abbott, et al. | 332 391 |
| Pierce | James P. | State of Delaware | | 333 281 |
| Phillips | James H. et al. | William P. | Johnson, et al. | 333 339 |
| Phillips | James H. | George C. | Williams | 333 414 |
| Palmer | James H. | James H. | Palmer & Sons | 334 167 |
| Phillips | J. Edgar, et al. | Harley A. | Elliott, et al. | 334 204 |
| Prattiss | J. Purcell | State of Delaware | | 334 394 |
| Phillips | John A. et al. | Clifton P. | Phillips | 334 549 |
| Price | Joseph M. et al. | Mary M. | Coz, et al. | 337 338 |
| Purnell | J. Burton | John S. | Purnell, et al. | 337 454 |
| Price | John S. et al. | Continental American Life Insurance Co. | | 338 131 |
| Powell | John H. et al. | George S. | Harison, et al. | 338 197 |

AAD963

| GRANTEE | From | GRANTOR | Book | Page |
|--------------------------|------------------|---------------------------|---------|---------|
| Pearson | James Allen | Houston - White Cr. | 339 | 47 |
| Purser | Jean L. St. | Frank M. Jones | "Trust" | 339 539 |
| Price | John A. St. | Ceter Beach | "Exp" | 340 163 |
| Parker | June E. St. | Allen Hayward | | 340 200 |
| Purser | Joseph P. St. | George E. Hazamre | | 340 347 |
| Parker | John H. St. | Harley Wilson | | 341 44 |
| Pettyman | Jacot St. | Blanche R. Burrows | | 341 66 |
| Park | Jessie Elizabeth | Ellen Jane Hudson | | 341 362 |
| Parker | Julia St. | William B. Hart | | 341 368 |
| Pugot | Joseph St. | | | |
| Spa Millston Country Co. | | Louis Ableman | | 342 76 |
| Parker | John J. | James Emory Kelly | | 342 375 |
| Phillips | James H. | Lewis W. Boyle | | 342 545 |
| Procter | James Lambell | James F. Webb | | 344 114 |
| Pusey | John St. | Elias S. Beeson | | 344 354 |
| Purser | Jean L. St. | Mary J. Eddy | | 346 226 |
| Purson | Jessie M. St. | Halley P. White | | 346 300 |
| Phillips | John H. | William C. Phillips | | 346 404 |
| Pugot | Joseph St. | | | |
| Spa Millston Country Co. | | Lana Duke | | 346 537 |
| Purnell | John L. | Harold G. S. Purnell | | 347 34 |
| Pearson | J. Carroll | Walter J. Thomas | | 347 205 |
| Phillips | James H. | Maisy Halliday | | 347 346 |
| Porter | John F. | L. W. Wright | | 348 72 |
| Pettyman | James B. | Burton Pettyman | | 348 407 |
| Park | Jane | Robert W. Kealey | | 348 528 |
| Purnell | John L. | Harold G. S. Purnell | | 348 566 |
| Pettyman | Jessie E. | Union Cemetery Co. | | 349 367 |
| Park | John H. St. | Keopur Prater, Inc. | | 350 171 |
| Padley | James C. | Charles W. Proctor | | 351 69 |
| Phillips | John L. | William P. Phillips | | 351 120 |
| Park | John E. St. | Louise E. Sibt. | | 351 395 |
| Phillips | James H. | Benjamin Elliott | | 352 388 |
| Pierce | James P. St. | Lila Leroy | | 352 467 |
| Pierce | James P. St. | Charles J. Abbott | | 352 591 |
| Pace | John H. St. | Lora Pace Burton | | 353 533 |
| Pusey | John L. St. | Robert L. Pusey | | 354 479 |
| Parker | John E. | Rehoboth Indian Beach Co. | | 354 499 |
| Perkins | James | William M. Wingate | | 355 93 |
| Procter | James St. | Henry S. Hudson | | 355 108 |

| GRANTEE | From | GRANTOR | Book | Page |
|------------------|--------------------------------|------------------------------------|------|------|
| Pettyjohns | Jacob, st | Commissioners of Taxes | 355 | 267 |
| Pepper | J. Paul, st | Lawrence Cook | 355 | 306 |
| Pierce | J. Harlan | Simon C. Thompson, st | 356 | 412 |
| Platts | Joseph C. st | Elise J. Ogo, st | 356 | 540 |
| Parker | John A. st | State of Delaware | 357 | 137 |
| Pedley | James C. st | N. Walter Supler | 357 | 589 |
| Platts | Joseph C. st | Elise J. Ogo, st | 358 | 192 |
| Phillips | James A. st | John A. Kinsman, st | 358 | 250 |
| Powell | Jacob C. st | Mary S. Macy, st | 358 | 333 |
| Powell | Julia Ann st | Maddelin S. Gobble | 358 | 396 |
| Parsons | John R. | Island Moore, st | 359 | 110 |
| Parsons | Jennie M. st | William C. Hickman, st | 359 | 115 |
| Phillips | John R. st | John A. Kinsman, st | 360 | 10 |
| Phillips | James H. Sr. | Norris C. Marcol, st | 360 | 199 |
| Phillips | Joseph Hastings | Conard R. Travers, st | 360 | 534 |
| Pepper, End | Jarvis | F. Carpenter Hudson, st | 361 | 216 |
| Pender | James | John J. Wilson, st | 361 | 328 |
| Pusey | James A. st | Clifford H. Pusey, st | 361 | 392 |
| Phillips | John Lee, st | Lola C. Phillips | 362 | 416 |
| Phillips | Joseph Hastings, st | Alice L. Brown | 362 | 418 |
| Purbell | John A. st | Bishopville Bank | 362 | 460 |
| Pittinger | Joseph D. | Melton Acers, Inc., st | 363 | 88 |
| Porter | Josephine D. | Julian Thomas Robinson | 363 | 190 |
| Pepper | J. Paul, st | Duron Cupper, st | 363 | 359 |
| Poncell | John R. st | William Buckalew, st | 363 | 364 |
| Perry | John M. st | Florence M. Vaughan | 364 | 276 |
| Perry | Jenni B. st | Florence M. Vaughan | 364 | 276 |
| Phillips | James H. Jr. | Raymond S. Whately | 364 | 562 |
| Pusey | John, st | George C. Bonds, st | 366 | 188 |
| Poore | J. Brainerd, st | Security Trust Co., Inc. | 366 | 214 |
| Pettyjohns | Joseph H. st | Carl B. Pettyjohn, st | 367 | 246 |
| Phillips | John A. st | Laurel Cabinet Works, Inc. | 367 | 259 |
| Phillips | James A. st | Laurel Cabinet Works, Inc. | 367 | 259 |
| Phillips, Phipps | Joseph P. | John A. Henry, st | 367 | 271 |
| Phillips | John C. | John W. Babbridge, st | 367 | 533 |
| Phillips | John Lee | Harry L. Phillips, st | 368 | 67 |
| Poole | J. Brainerd, st | Wm. C. Daniels, st | 368 | 520 |
| Price | John A. st | B. Clyde Cooper, st | 369 | 73 |
| Pettyjohns | John H. st | Ernest O. Pettyjohn, st | 370 | 93 |
| Pierce | James M. st | Olin S. Johnson | 370 | 247 |

AAD963

| GRANTEE | From | GRANTOR | Book | Page |
|-------------|--------------------------|---|------|------|
| Pierce, | James M. st | Robtth Indian Beach Surf Club ^{Inc.} | 370 | 295 |
| Poore, | J. Diamond st | Gria O. Daniels, | 370 | 447 |
| Powell, | Jacob C. st | William C. Powell, st | 370 | 590 |
| Parker, | Joseph F. st | Mildred C. King, ^{Exr} | 371 | 361 |
| Powell, | Jessie C. st | Allen J. Hudson, st | 371 | 389 |
| Price, | John C. | John L. F. Pallen, st | 371 | 396 |
| Porter, | J. Laub, | Warren B. Foster, | 372 | 245 |
| Purnell, | John S. | Jackson P. Ellis, st | 372 | 264 |
| Parker, | John C. | John Lewis Smith, st | 372 | 446 |
| Phillips, | James H. st | Harry R. Ayres, st | 372 | 465 |
| Phillips, | John M. st | Raymond S. Pabstley, | 372 | 521 |
| Pedce, | Joseph J. st | Wilbur P. Leukold, st | 372 | 522 |
| Perry, | James C. st | John M. Perry, st | 372 | 571 |
| Phillips, | James H. st | Seaford Trust Co, ^{Trust} | 373 | 439 |
| Parrella, | John F. st | Clarence C. Atkinson, st | 373 | 522 |
| Perry, | John M. st | Virginia J. Maines, st | 374 | 128 |
| Perry, | John M. st | Virginia J. Maines, st | 374 | 128 |
| Phillips, | John M. st | Edwin H. Allen, st | 374 | 172 |
| Pole, | Joseph S. | Lillie R. Letitia Pallas, | 375 | 51 |
| Passwaters, | John W. st | Arthur William Hurdley, st | 375 | 547 |
| Purnell, | John S. | Mary Hooper, st | 376 | 117 |
| Pettyjohn, | James H. st | Frederic C. Pettyjohn, ^{Admwr} | 376 | 266 |
| Pole, | Joseph S. st | Commissioners W. Lewis, | 376 | 307 |
| Garce, | Joseph J. st | Mattha S. Kemp, | 376 | 456 |
| Pettymau, | Jacob S. | Robert S. Pettymau, ^{Trust} | 377 | 20 |
| Garce, | Joseph J. st | Harriett K. Saltar, st | 377 | 53 |
| Padley, | James C. st | Ida Mae Russell, | 377 | 158 |
| Parsons, | James H. st | Edmond S. Jones, | 377 | 237 |
| Pusey, | James C. st | H. Logan Hill, st | 378 | 488 |
| Pusey, | James C. st | W. N. Hill, st | 378 | 491 |
| Pusey, | James C. st | Gora C. Calkous, ^{Trust} | 378 | 492 |
| Parker, | John, st | Harvey S. Young, st | 378 | 498 |
| Purnell, | John Smith, | Fannie B. Postter, | 381 | 25 |
| Parsons, | John C. | John P. Parsons, st | 381 | 360 |
| Parker, | John Sad, | John A. Elliott, | 381 | 555 |
| Pusey, | John L. st | Charles H. Jones, | 382 | 220 |
| Pedce, | Joseph J. st | Anna C. Harrington, | 382 | 285 |
| Parce, | Joseph J. st | Anna C. Harrington, | 382 | 286 |
| Pudlton, | John S. st | Wilbur S. Simpson, st | 383 | 210 |
| Pierce, | James M. st | Robtth Indian Beach Surf Club ^{Inc.} | 383 | 315 |

| GRANTEE | From | GRANTOR | Book | Page |
|---------------|----------------|---------------------------|------|------|
| Pappas | Jeanette P. | Eli S. Pappas | 384 | 116 |
| Plumb | Joseph Vincent | Samuel D. Scott | 384 | 159 |
| Pierce | James M. | Robert Judson | 384 | 239 |
| Pirson | John C. | Uppon B. Derrickson | 385 | 64 |
| Prosmater | Josephine B. | William A. Cassmatt | 385 | 550 |
| Palmer | James L. | James C. Hudson | 386 | 34 |
| "B" Pettyjohn | James K. | Milford Trust Co. | 386 | 427 |
| Plice | Joseph N. | Joseph Manning Price | 386 | 496 |
| Pane | Joseph E. | Robert J. Baauer | 387 | 234 |
| Polk | John | Oliver J. Polk | 387 | 245 |
| Purnell | John L. | George S. Quillen | 387 | 345 |
| Purnell | John Pruitt | Fannie B. Poynter | 387 | 431 |
| Perkins | Janney | Harry Perkins | 387 | 581 |
| Pearce | Joseph J. | Bessie M. Pearce | 391 | 199 |
| Porter | Josephine | Commissioners of Rehoboth | 391 | 244 |
| Pretymann | James | Roy C. Messick | 391 | 481 |
| Phuel | Joseph | Emma D. Bryce | 392 | 247 |
| Porter | Josephine | Nois S. Weeks | 392 | 250 |
| Parrott | J. Hooper | Harvey M. Parrott Jr. | 392 | 478 |
| Price | Joseph M. | Joseph N. Price | 392 | 504 |
| Price | Julia S. | Joseph N. Price | 392 | 504 |
| Powell | John H. | Hattie S. Rogers | 393 | 328 |
| Powell | John H. | Jennie C. Powell | 394 | 1 |
| Parrott | J. Hooper | Mary C. Reed | 394 | 57 |
| Phillips | J. Marshall | Ford M. Warrington | 394 | 346 |
| Pretymann | Jeanette R. | Lewis H. Briggs | 394 | 389 |
| Poynes | James E. | Sarah R. Webb | 395 | 21 |
| Phillips | James H. | State of Delaware | 395 | 55 |
| Puckell | John J. | Frank H. Holson | 395 | 273 |
| Parker | Joseph F. | Ralph L. Bennett | 395 | 353 |
| Panuska | James B. | Clarence E. King | 395 | 570 |
| Phillips | John M. | Alfred R. Smith | 396 | 96 |
| Pane | Joseph R. | Ella S. Holt | 396 | 161 |
| Phillips | J. Marshall | Ford M. Warrington | 396 | 387 |
| Pratt | John Lockwood | Helenora Acres, Inc. | 396 | 447 |
| Pusey | James B. | Ellen Jane Hudson | 396 | 498 |
| Phillips | J. Marshall | Ford M. Warrington | 397 | 41 |
| Pruitt | John C. Jr. | Mary C. Cleary | 398 | 17 |
| Becht | Joseph A. | John B. Scott | 398 | 273 |
| Phillips | John A. | Laurel Processing, Inc. | 399 | 36 |

AAD963

| GRANTEE | From | GRANTOR | Book | Page |
|-------------|------------------------------|--|------|------|
| Phillips, | James C. ^{etal} | Laurel Processing, Inc. | 399 | 36 |
| Phillips, | Jane B. ^{etal} | Hazel C. Lynch, ^{etal} | 399 | 156 |
| Phillips, | James K. Jr. | George H. Carey, ^{etal} | 399 | 263 |
| Powell, | Jacob C. ^{etal} | John S. Tingle, Jr. ^{etal} | 399 | 332 |
| Phillips, | James K. Jr. | Eva L. Purse, ^{etal} | 399 | 386 |
| Peters, | James Edward ^{etal} | Ralph S. Bennett, ^{etal} | 400 | 250 |
| Popham, | James C. ^{etal} | Emily W. Wallace | 401 | 196 |
| Purcell, | James C. Jr. ^{etal} | Ella Mae Gordy | 401 | 435 |
| Patterson, | Josephine E. ^{etal} | George W. Murray, ^{etal} | 403 | 279 |
| Powell, | J. Edgar ^{etal} | Irving J. Cannon, ^{etal} | 403 | 459 |
| Patterson, | Julia W. ^{etal} | Harry S. Graham, ^{etal} | 404 | 196 |
| Phillips, | John A. ^{etal} | William J. Records, ^{etal} | 404 | 302 |
| Passwaters, | Josephine P. ^{etal} | William H. Passwaters, ^{etal} | 404 | 547 |
| Pettyjohn, | Julia E. ^{etal} | John B. Hitchcock, Inc. | 404 | 549 |
| Pierce, | James M. ^{etal} | Robert W. Holt, ^{etal} | 406 | 231 |
| Perry, | John M. ^{etal} | George J. Warrington | 407 | 330 |
| Perry, | Jennie B. ^{etal} | George J. Warrington | 407 | 330 |
| Pettyjohn, | Julia E. ^{etal} | Ralph S. Baker, Trustee | 409 | 71 |
| Purcell, | James C. Jr. ^{etal} | Ella Mae Gordy | 409 | 100 |
| Prather, | Jessie W. ^{etal} | Louisa Blanche Selden | 410 | 490 |
| Pugh, | James C. ^{etal} | Jeanne E. Neats, ^{etal} | 411 | 232 |
| Palmer, | J. Smedley ^{etal} | Mary Hildebrand, ^{etal} | 412 | 585 |
| Pierce, | James M. ^{etal} | Milford Trust Co. ^{etal} | 413 | 238 |
| Patterson, | John R. ^{etal} | Emma K. Hall | 413 | 384 |
| Purnell, | John J. ^{etal} | Laura B. Pride, ^{etal} | 414 | 38 |
| Pride, | Job O. Jr. ^{etal} | John J. Purnell | 414 | 40 |
| Payne, | J. Horace ^{etal} | Ralph S. Bennett, ^{etal} | 414 | 374 |
| Pierce, | James M. ^{etal} | Virginia L. Abbott, ^{etal} | 414 | 337 |
| Perry, | James C. ^{etal} | Lloyd E. Cash, ^{etal} | 414 | 358 |
| Peters, | John F. ^{etal} | Ellen Jane Hudson, ^{etal} | 414 | 477 |
| Parsons, | James B. ^{etal} | Francis Wilkins, ^{etal} | 419 | 13 |
| Par, | Jane | State of Delaware | 418 | 127 |
| Prettyman, | Janette G. ^{etal} | Howard L. Surian | 415 | 36 |
| Prettyman, | Jennie ^{etal} | First Nat'l Bank & Trust Co. ^{etal} | 415 | 96 |
| Palmer, | J. Smedley ^{etal} | Joseph M. Lank, ^{etal} | 415 | 206 |
| Pugh, | John A. ^{etal} | Alice S. Hurley, ^{etal} | 415 | 315 |
| Pligh, | Julia W. ^{etal} | Alice S. Hurley, ^{etal} | 415 | 315 |
| Powell, | J. Edgar ^{etal} | State of Delaware | 415 | 443 |
| Perry, | Josephine ^{etal} | Ella W. Hanson | 415 | 557 |
| Parsons, | James B. ^{etal} | Paul P. Parsons, ^{etal} | 420 | 118 |

| | GRANTEE | From | GRANTOR | Book | Page |
|--|--------------|--------------------------------|-------------------------------------|------|------|
| | Parker. | James A. ^{et al} | Mary S. Murphy | 419 | 206 |
| | Pfister. | Joseph John ^{et al} | Lawrence F. Meakin ^{et al} | 416 | 377 |
| | Purnell. | John ^{et al} | C. Linda McIlwain ^{et al} | 416 | 569 |
| | Phillips. | John ^{et al} | Juanita M. Jones | 416 | 573 |
| | Phillips. | John ^{et al} | W. Edgar Carter, Trustee | 416 | 576 |
| | Popielarski | Joseph ^{et al} | Wilma Schuetter, | 421 | 126 |
| | Popielarski. | Joseph ^{et al} | Howard E. Millman ^{et al} | 419 | 409 |
| | Prettyman. | Joseph ^{et al} | Edward Pagano ^{et al} | 421 | 229 |
| | Pickering. | Jeanne C. ^{et al} | E. L. du Pont de Nemours | 417 | 265 |
| | Powell. | John H. ^{et al} | Margaret Douglas | 417 | 343 |
| | Patchett. | Joseph L. ^{et al} | Raisie B. Hamill | 422 | 167 |
| | Phillips. | James F. ^{et al} | Arthur Lee Pittard, Trustee | 423 | 15 |
| | Pelham. | John A. ^{et al} | Joseph A. Short, Trustee | 424 | 29 |
| | Popham. | James C. ^{et al} | Mary Elizabeth Wharton | 425 | 376 |
| | Pusey. | James B. ^{et al} | Joseph Kaufman ^{et al} | 426 | 434 |
| | Phelps. | J. Spence ^{et al} | Edlen L. Miller ^{et al} | 426 | 552 |
| | Pagden. | John H. ^{et al} | Marshall P. Andrews | 427 | 146 |
| | Prettyman. | James A. ^{et al} | State of Delaware | 427 | 346 |
| | Purnell. | John S. ^{et al} | John Bayard Morris, Trustee | 429 | 307 |
| | Petersdorf. | Jacqueline P. ^{et al} | Joseph D. Short ^{et al} | 429 | 532 |
| | Powell. | Jessie E. ^{et al} | Anna B. Kissinger | 429 | 548 |
| | Parrott. | J. Hooper ^{et al} | Quality Products, Inc. | 432 | 187 |

AAD963

GRANTEE

From

GRANTOR

Book

Page

BLANK
PAGE

| | GRANTEE | From | GRANTOR | Book | Page |
|---|------------|------------------|--------------------------------|------------------------------|---------|
| | Phillips | Kendal | Charles | Moore, et al | 40 63 |
| | Phillips | Kendal | Olzery | Moore, et al | 41 361 |
| | Phillips | Kendal | James | Benton, et al | 43 160 |
| □ | Phillips | Kendal | John | Moore, et al | 66 115 |
| | Brettzman | Kendal W. | Robert D. | Hanston, admt | 117 486 |
| | Porter | Kattie D. | Charles H. | Webb, et al | 119 87 |
| | Brettzman | Keturah B. | Charles E. | Hurley, et al | 140 294 |
| □ | Bennington | Katherine | Lydia | Bennington | 149 459 |
| | Porter | Katharyn et al | George H. | Macklin et al | 149 507 |
| | Perkins | Kendal | Isaac W. | Williams et al | 157 326 |
| | Olitz | Katharine et al | Albert | Benhardt, et al | 157 126 |
| | Brettzman | Kate et al | Clara S. | Russell | 225 321 |
| | Pusey | Kathryn et al | Hester A. | Hickman | 253 338 |
| | Palmer | Katie | Alvin | Phillips, et al | 260 26 |
| | Barker | Kathryn Harris | John H. | Jones | 269 543 |
| | Phillips | Katie May et al | Thomas J. | Waller, et al | 278 345 |
| | Brettzman | Katherine, Mrs. | Harry G. | Jester, Jr., et al | 316 198 |
| | Brettzman | Katherine, Mrs. | Isaac F. | Warren, Jr., et al | 316 258 |
| □ | Phillips | Katie May | Thomas A. | Phillips, et al | 318 107 |
| | Brettzman | Katherine | Helou M. | West, et al | 320 537 |
| | Phillips | Kathryn, et al | Elizabeth | Melroe, | 322 450 |
| | Brettzman | Katherine M. | Newood | Coaltry Farm, Inc. | 327 314 |
| | Phillips | Kathryn Schaffer | Howard H. | Hickerson, et al | 329 265 |
| | Peters | Karl, et al | John | Petersen, et al | 330 6 |
| | Parkhurst | Kathryn et al | Lamuce F. | Mason, et al | 330 153 |
| | Brettzman | Katherine, Mrs. | Sarah Spicer | Donnan, et al | 341 387 |
| | Phillips | Kathryn, Mrs. | Elizabeth | Melroe | 346 532 |
| | Brettzman | Katherine M. | Isaac F. | Warren, Jr., et al | 349 209 |
| □ | Petrea | Kathryn et al | First National Bank of Safford | | 353 193 |
| | Petrea | Kathryn et al | Madelyn Ellis | Kimney | 355 97 |
| | Brettzman | Kathryn et al | Lila | Carey | 355 136 |
| | Brettzman | Katherine M. | L.P. Faucett, Inc. | | 372 578 |
| □ | Powell | Kathryn et al | Arthur J. | Bradley, et al | 374 387 |
| | Pope | Katie, et al | Laura | Hudson | 376 105 |
| | Pose | Katherine, et al | Commissioners of Lanes | | 376 307 |
| | Palmer | Katie H. | Nellie M. | McLee | 376 468 |
| | Phillips | Katie M. | Arthur H. Allen | Sp. Survey & Development Co. | 380 463 |
| | Pusey | Kathryn M. | Sydney Smith | Lee, et al | 387 209 |
| | Brettzman | Kathryn | Norman H. Scott | | 387 252 |
| | Brettzman | Katherine M. | Gene L. | Jester | 387 242 |

AAD963

GRANTEE

From

GRANTOR

Book

Page

| | | | | |
|-----------|--------------------------|----------------------------------|-----|-----|
| Pettyman, | Kendall ^{3rd} | Lemia R. Briggs ^{1st} | 394 | 389 |
| Pettyman, | Kathryn | Woodrow W. Morgan | 398 | 361 |
| Purcell, | Katherine ^{1st} | Ella Mae Gordy | 401 | 435 |
| Purcell, | Katherine ^{1st} | Ella Mae Gordy | 409 | 100 |
| Phillips, | Katie ^{1st} | Everett M. Morris ^{1st} | 410 | 56 |
| Phillips, | Katie ^{1st} | Ruth B. Jull ^{1st} | 410 | 57 |
| Phillips, | Katie ^{1st} | Frank L. Vibbert ^{1st} | 410 | 59 |
| Pusey, | Kathryn ^{1st} | Marie Dixon Cullen | 410 | 463 |
| Pepper, | Kenneth ^{1st} | Martha A. Pepper | 413 | 487 |
| Pettyman, | Kendal ^{3rd} | Howard S. Swain ^{1st} | 415 | 36 |
| Phillips, | Katie ^{1st} | Frank L. Vibbert ^{1st} | 417 | 38 |
| Phillips, | Keith ^{1st} | Lelli A. Betts ^{1st} | 423 | 146 |
| Phillips, | Kathryn ^{1st} | Beulah C. Siman ^{1st} | 427 | 442 |
| Rollitt, | Kathleen ^{1st} | Mamie Fooks Campbell | 429 | 88 |

| GRANTEE | From | GRANTOR | Book | Page |
|------------|-----------------|--------------|----------------|----------|
| Balk. | Leah | William | Balk | 25 391 |
| Boynter | Levin | Robert | Killen, etus | 27 140 |
| Boynter. | Levin | Griffin | Morris, etus | 27 143 |
| Pepper. | Levin | Wland | Stevenson etus | 29 227 |
| Pepper. | Levin. | Charlotte | Spence | 29 255 |
| Parkerson. | Levin | Solomon | Rodd | 35 190 |
| Pettyjohn | Levin | Josiah | Whitten, etus | 43 211 ✓ |
| Pettyjohn. | Levin | Jacob | Rodd, etus | 43 212 ✓ |
| Phillips. | Levin | Eli | Badley, etus | 43 444 |
| Pennewell | Lydia, etal | Robert O. | Pennewell. | 44 129 |
| Pennewell. | Lydia etal | John | Sorden, etus | 44 131 |
| Pettyjohn. | Levin | Aaron | Marshall etus | 50 69 ✓ |
| Pettyjohn. | Levin | George W. | Adkins, (alms) | 54 262 ✓ |
| Pettyjohn. | Levin | Ebenzer B. | Warren, etus | 57 346 ✓ |
| Pettyjohn. | Levin | Nancy | Warren | 57 488 ✓ |
| Pennewell. | Lemuel H. etal | Jeremiah | Jones | 58 156 |
| Pettyjohn. | Levin, etal | Andrew J. | Pettyjohn | 58 423 ✓ |
| Pennewell. | Ledia E. | Nancy | Pennewell | 59 249 |
| Pennewell | Lydia E. | Simon | Pennewell etus | 59 250 |
| Pennewell. | Lydia E. | Nancy | Pennewell | 59 251 |
| Pennewell. | Lemuel, etal | Jeremiah | Jones | 59 307 |
| Pettyjohn. | Levin | William W. | Wilson etus | 59 317 ✓ |
| Pepper. | Levin B. | George | Sarbert etus | 60 457 |
| Pepper. | Levin B. | Robert | Greenley | 60 458 |
| Pettyjohn. | Levin | Aaron | Rodd | 62 286 ✓ |
| Pennewell. | Lemuel H. | Joshua | Phillips etal | 64 56 |
| Penwell | Lemuel etal | Isaac | Cannon of Co. | 64 319 |
| Penuel. | Lemuel | Jonson | Cannon, etus | 66 581 |
| Pierce. | Lukens | Manlove | Adams, etus | 72 421 |
| Patten. | Lorenzo D. etal | Frederick J. | Hay, etus | 73 476 |
| Pierce. | Lukens | Abel S. | Small, etus | 77 205 |
| Prettyman. | Louis A. | Joel | Prettyman | 79 542 |
| Penwell. | Leah | Nathaniel | Hearn | 79 561 |
| Pierce | Lukens | Ransford | Johnston | 81 178 |
| Phillips | Lorenzo I. etal | Charles M. | Phillips, etus | 83 208 |
| Pepper. | Levin B. | Wland M. | Reynolds etus | 83 482 |
| Polte. | Louisa A. | Charles H. | Camp, etus | 88 195 |
| Pepper. | Luther R. etal | A. B. | Ewing, etus | 89 599 |
| Phillips. | Levin W. | Nathaniel W. | Hickman | 90 570 |
| Parsons. | Luranah. etal | Margaret J. | Parsons, etal | 92 88 |

AAD963

| GRANTEE | From | GRANTOR | Book | Page |
|----------------|--|----------------------------|------|------|
| Pepper. | Levin A. | Edward Bradley, et al. | 94 | 139 |
| Phillips. | Laura W. | Hugh Martin, et al. | 97 | 422 |
| Plummer. | Lavinia J. | Caleb R. Layton, et al. | 99 | 296 |
| Pendergrast | Lydia | Joseph Ellis (shff) | 101 | 248 |
| Phillips | Lavinia G. | Stephen H. Hudson, et al. | 101 | 535 |
| Pepper. | Louisa | Cornelius Hudson, et al. | 104 | 323 |
| Pepper. | Levin B. | John W. Shart (shff) | 104 | 578 |
| Palmer. | Letitia E. | Robert G. White, et al. | 106 | 365 |
| Parsons. | Lavinia | John L. McCally | 106 | 479 |
| Prettyman | Lewis | John B. Shart, et al. | 108 | 127 |
| Phillips | Lavinia G. | Elisha M. Gray, et al. | 111 | 143 |
| Ballitt. | Louis A. | Benjamin A. Frocks, et al. | 113 | 350 |
| Parsons. | Lemuel | James W. Ward (shff) | 114 | 4 |
| Ballitt | Lewis A. | James M. Williams, et al. | 114 | 130 |
| Barker. | Lavinia E. | James W. Ward (shff) | 114 | 545 |
| Pepper. | Levin A. | Eunice A. Greenley, et al. | 116 | 104 |
| Barker. | Levin J. | Benjamin A. Gray, et al. | 117 | 395 |
| Barker. | Louisa A. | Alfred B. Robinson (shff) | 119 | 157 |
| Palmer. | Levin J. | Ann E. Rust | 123 | 93 |
| Parsons. | Lemuel | Joshua B. Johnson, et al. | 123 | 242 |
| Barker. | Louisa A. | Raymond L. Wiley, et al. | 127 | 589 |
| Parsons. | Lemuel H. | James E. Parsons, et al. | 129 | 84 |
| Pepper. | Lizzie E. | Com. of Rehoboth | 129 | 96 |
| Packard. | Lillian | Elmer E. Packard | 130 | 307 |
| Phillips. | Lavinia J. | William C. Pepper, et al. | 133 | 55 |
| Burnell. | Lemuel | Isaac S. Warren, et al. | 133 | 453 |
| Bostles. | Laura | Georgetown B & L. Assn. | 133 | 490 |
| Barker. | Levin J. | James R. Thomas, et al. | 140 | 215 |
| Barker. | Levin J. | Josiah S. Hudson, et al. | 140 | 217 |
| Palmer. | Lemuel | Lewis W. Mustard, et al. | 140 | 438 |
| Barker. | Louise M. | Frederic J. Parker, et al. | 146 | 280 |
| Prettyman | Larry W. | Rachel Hudson | 146 | 351 |
| R. Pennington. | Lydia ^{et al} Robert | Lydia P. Pennington | 149 | 459 |
| Betty John. | Linas, et al. | George B. Melson, et al. | 149 | 93 |
| Phillips. | Lurana R. | Harvy Ingram, et al. | 153 | 418 |
| Barker. | Levin J. | Joseph P. West, et al. | 156 | 314 |
| Ballitt. | Louis A. | Newton C. Ward, et al. | 159 | 273 |
| Barker. | Larry L. | Henry A. Houston, et al. | 161 | 538 |
| Phillips | Lorenzo, et al. | William M. Mears, et al. | 161 | 145 |
| Prettyman | Louis W. | Hiram W. McCally | 168 | 576 |

| | GRANTEE | From | GRANTOR | Book | Page |
|--------|-----------|------------------|---------------------------|------|------|
| | Phillips | Louisa J | Lorenzo W. Marnel, etus | 169 | 450 |
| | Parker | Lee A. | William J. Barker, etus | 171 | 141 |
| | Parker | Lizzie C. etal | James E. Aaronson, etus | 176 | 415 |
| | Parker | Levin J. | Rander W. Mitchell, etus | 177 | 283 |
| | Price | Lewis M. | Edith H. Ruddell, etal | 177 | 333 |
| | Phillips | Louisa J. | Wilber A. Bryan, etus | 179 | 566 |
| | Price | Lewis M. | Annie H. Thompson, etal | 181 | 366 |
| | Price | Lewis M. | Charles M. Palmer, etus | 182 | 163 |
| | Palmer | Lavenia B. etal | Adolphus J. Gardy, etus | 182 | 247 |
| | Prettyman | Larry W. etus | John B. Prettyman, etus | 183 | 54 |
| | Prettyman | Linda B. etal | John B. Prettyman, etus | 183 | 54 |
| | Ponder | Linda Lee | Ree Lee Riverthumber Co. | 186 | 538 |
| AAD963 | Palmer | Lavenia B. | Elmer C. Gardy, etus | 188 | 548 |
| | Price | Lewis M. | Landreth L. Layton | 189 | 118 |
| | Collitt | Luther W. | Carlisle W. Collitt, etal | 190 | 532 |
| | Pepper | Laura Edna | Rebecca McConaughy | 194 | 22 |
| | Phillips | Laurence, etal | Margaret E. Lynch | 195 | 545 |
| | Price | Lewis M. | Edith H. Ruddell | 195 | 576 |
| | Parsons | Lizzie A. | Rosa M. Rodney, etal | 198 | 596 |
| | Parsons | Lizzie A. | Rosa M. Rodney | 200 | 178 |
| | Roole | Lida C. | Philip H. Graham, etus | 200 | 229 |
| | Pepper | Leonzo, etal | Robert Short, etus | 202 | 136 |
| | Parker | Levin J. | Elizabeth Hudson | 203 | 238 |
| | Collitt | Luther | George Frank Jones, etus | 205 | 479 |
| | Phillips | Lorenzo W. | Martin S. Phillips, etus | 206 | 133 |
| | Price | Lewis M. | Edith H. Ruddell | 207 | 447 |
| | Boynter | Lidie E. | Thomas Boynter | 208 | 72 |
| | Phillips | Louis B. | Joanna Phillips | 208 | 498 |
| | Parker | Lybrian L. etus | John M. Davis, etus | 209 | 142 |
| | Pepper | Levin A. | Helen W. Hodson | 210 | 286 |
| | Rusey | Leroy H. | William S. Wilson, etus | 210 | 421 |
| | Phillips | Linwood B. etus | John S. Cooper, etus | 214 | 292 |
| | Prettyman | Larry W. etus | Robert J. Watson, etus | 215 | 427 |
| | Phillips | Laurence J. | Levy C. Phillips, etus | 217 | 138 |
| | Parker | Linda A. etal | Robert Woodall, etus | 218 | 427 |
| | Parker | Lizzie C. etal | Mary E. Woodall, etus | 218 | 77 |
| | Parker | Levin J. | Joshua B. Bunting, adm. | 222 | 270 |
| | Pepper | Leonzo | Charles A. Pepper, etus | 222 | 360 |
| | Carter | Laurence W. etal | Isabel Williamson | 223 | 569 |
| | Boynter | Lina M. | Jacob S. Ingram, etus | 223 | 582 |
| | Parsons | Luther | Edward N. Jones, etus | 224 | 269 |

| GRANTEE | From | GRANTOR | Book | Page |
|------------|----------------|-----------------------------|--------------------------|---------|
| Parker. | Harry L. | Thomas E. | Parker, et ux | 225 330 |
| Purnell. | Lydia | Atwood O. | Lynch, et ux | 228 103 |
| Prettyman. | Laura Belle | Laura B. | Prettyman, Adms | 229 154 |
| Palmer. | Lemuel | Harbeson | Nickman, et ux | 229 410 |
| Paynter. | Leah A. Etal | Hiram R. | Burton | 229 480 |
| Parker. | Levin J. | Edwin C. | Ryan, etal | 231 71 |
| Pepper. | Levin A. | Henry C. | Wagamon, et ux | 234 516 |
| Phillips. | Lannie W. Etal | Isaac J. | Phillips | 237 126 |
| Parker. | Lybrand. Et ux | Baldwin B. | Moore, et ux | 239 205 |
| Pepper. | Lee | Charles J. | Pepper. | 239 348 |
| Bennel. | Lydia E. | Mattie | Roach, etal | 242 235 |
| Pastles. | Linden | Hamilton H. | Wagamon, et ux | 242 552 |
| Brimrose. | Lucilla E. | Sussex Trust Co. | | 246 331 |
| - Price. | Lewis M. | Rehobath Heights Nev. Co. | | 246 357 |
| Parker. | Levin J. | Jennie E. | Rogers Etal | 248 96 |
| - Price. | Lewis M. | Rehobath Heights Nev. Co. | | 248 447 |
| Pyle. | Lulu, Etal | Willard S. | Morgan, et ux | 249 159 |
| Parsons. | Lizzie H. | Edwin C. | Ryan, etal. | 249 499 |
| Parker. | Lybron L. | Harley P. | White et ux | 251 247 |
| Phillips. | Laurence H. | David R. | Baker, et ux | 251 410 |
| Parker. | Larry | Thomas E. | Baker, et ux | 252 236 |
| - Price. | L. M. + Son | Rehobath Heights Nev. Co. | | 252 567 |
| Price. | Lewis M. | Rehobath Heights Nev. Co. | | 253 592 |
| Pettyjohn. | Lina | Charles S. | Waples et ux | 254 296 |
| Price. | Lewis M. | Lucy May | Burton. | 255 275 |
| Comeroy. | Lynn, et ux | George A. | Cleudaniel | 256 157 |
| Prettyman. | Laura Belle | James M. | Raughley | 257 338 |
| Phillips. | Laurence H. | Harvey | Betts, et ux | 257 403 |
| Pyle. | Lulu, etal | Willard S. | Morgan, et ux | 257 415 |
| Pettyjohn. | Lola M. | Cora V. | Shackley | 259 451 |
| Palmer. | Louis | Alvin | Phillips, et ux | 260 26 |
| Price. | Lewis M. | Sarah R. | Johnson etal | 261 147 |
| Price. | Lewis M. Etal | Rehobath Heights Nev. Co. | | 262 157 |
| Bennel. | Lydia E. | Charles H. | Donovan ^{Et ux} | 264 248 |
| Palton. | Leslie H. | Sussex Trust Co. | | 264 299 |
| Price. | Lewis M. | Warner W. Price, et ux | | 264 481 |
| Price. | Lewis M. | Rehobath Heights Nev. Co. | | 265 45 |
| Purnell. | Laura E. | Harald W. J. Purnell (Adms) | | 265 144 |
| Purnell. | Laura E. | Edward V. | Baker, et ux | 265 146 |
| Pettyjohn. | Linford R. | John R. | Marnel, et ux | 265 225 |

| GRANTEE | From | GRANTOR | Book | Page |
|------------|------------------|--|------|------|
| Brice | Lewis M. | Valentine Conservatory of music ^{Incl} et al | 267 | 129 |
| Barker | Lulu M. et al | George L. Long, et al | 268 | 74 |
| Biner | Lena | William A. Long | 270 | 158 |
| Brice | Lewis M. | Maynard W. Boole Jr. et al | 270 | 585 |
| Brice | Lewis M. | Rehobath Heights Rev. Co. | 270 | 587 |
| Paynter | Leah H. et al | Commissioners of Rehoboth | 73 | 522 |
| Barker | Lybrau L. et al | William J. Davis et al | 274 | 152 |
| Barker | Lybrau L. | Harley P. White | 274 | 153 |
| Paynter | Lizzie C. et al | Certificate of Condemnation ^{Proceedings} | 274 | 344 |
| Brice | Lewis M. | John H. Green, et al | 277 | 157 |
| Brice | Lewis M. | Charles J. Melson, et al | 277 | 158 |
| Phillips | Lawrence K. | Ida C. Short, (Exec) | 277 | 263 |
| Brice | Lewis M. | John M. Lecato et al | 278 | 172 |
| Brice | Lewis M. | Rehobath By the Sea Realty Co. | 278 | 346 |
| Brice | Lewis M. | Thomas H. Brittingham | 281 | 277 |
| Brice | Lewis M. | Henry W. Corant, et al | 281 | 305 |
| Peterson | Lizzie, et al | Lillie B. Briard, et al | 283 | 468 |
| Bostles | Lulu et al | N. J. Layton, (Trustee) | 284 | 320 |
| Phillips | Loretta H. et al | Beniah Morgan et al | 284 | 410 |
| Bostles | Linden | Hamilton H. Wagoner ^{et al} | 285 | 162 |
| Brice | Lewis M. | Frederick J. Troll, et al | 286 | 236 |
| Phillips | Liliana A. | Alfonso Yaudlebauer | 289 | 191 |
| Paynter | Leah B. | Martin O. Carey, shff. | 291 | 291 |
| Phillips | Lillian A. | Henry N. Morgan et al | 293 | 266 |
| Parham | Louise et al | Alonso Matthews ^{et al} | 294 | 39 |
| Brice | Lewis M. | Frank L. Chase, et al | 294 | 41 |
| Renuel | Linwood C. et al | Harry H. Hudson, et al | 298 | 544 |
| Pepper | Leona D. et al | Hettie C. Williams ^{Exec} et al | 298 | 492 |
| Biner | Lena C. | Daniel B. Anderson, et al | 300 | 324 |
| Pepper | Laura E. | Marian H. Parker | 301 | 324 |
| Parker | Lewis H. et al | County Trust Co. of Md. | 302 | 124 |
| Brice | Lewis M. | Commissioners of Rehoboth | 302 | 556 |
| Polk | Leslie | Lawrence C. Elliott, Adm | 304 | 368 |
| Bennetwill | Syda Wright | Olive A. Newton, et al | 306 | 210 |
| Brice | Lewis M. | James W. Rattomus et al | 307 | 220 |
| Renuel | Linwood C. et al | Frances Jones Waples et al | 307 | 314 |
| Perry | Lynn | Rose Perry | 307 | 368 |
| Pattler | Linden | John R. Leverage, et al | 308 | 82 |
| Pettyman | Linda A. | Harry L. Pettyman, et al | 308 | 496 |
| Parsons | Louise E. | Herman C. Brittingham, et al | 311 | 476 |

AAD963

| GRANTEE | From | GRANTOR | Book | Page | |
|-----------|-------------------|------------------------------|--------------|------|-----|
| Plater | Louis | George H. Murphy, et al | 314 | 304 | |
| Sumner | Louis, A. et al | Edward J. Webb, et al | 315 | 493 | |
| Parker | Lida Myrtle | Robert Donaway, et al | 316 | 42 | |
| Purse | Loretta C. et al | Seaford Development Co. Inc. | 318 | 532 | |
| Phillips | Lewis Pratt | Andrew J. Lynch, et al | 320 | 259 | |
| Piper | Louis C. et al | Nellie F. West | McLee, et al | 322 | 466 |
| Blühower | Laura J. et al | Mary Johnson | 328 | 35 | |
| Parsi | Leticia C. et al | Maudie E. Purse, et al | 328 | 277 | |
| Parrell | Lillie H. et al | Helm-Map-As-Mortgage Co. | 328 | 410 | |
| Penick | Laura L. | Jessie B. Wallace | 328 | 471 | |
| Parker | Lillie M. | Harriet A. Erwin, et al | 329 | 118 | |
| Piper | Laura H. et al | Lewis E. Hastings, et al | 329 | 257 | |
| Curry | Lena C. | John M. Pursey, et al | 330 | 139 | |
| Potter | Laura J. et al | Isaac W. Harmon, et al | 330 | 539 | |
| Parker | Leban J. et al | Lillie Collins, et al | 332 | 138 | |
| Plummer | Louis et al | Richard W. Moore, et al | 333 | 5 | |
| Pettyjohn | Lillie E. et al | Harry M. Cordale, et al | 333 | 22 | |
| Palmer | Linford G. | Commissioners of Lines | 333 | 30 | |
| Pettyjohn | Linford G. et al | Herbert J. Vincent, et al | 334 | 172 | |
| Piper | Lucille Corry | Esther Corry, et al | 334 | 407 | |
| Piper | Louis C. et al | Thomas H. Hudson, et al | 336 | 564 | |
| Piper | Louis, et al | Lawrence G. Jarrett, et al | 336 | 597 | |
| Birrell | Lida C. et al | Mary Postley Collins, et al | 337 | 78 | |
| Phillips | Lawrence A. et al | William A. West, et al | 338 | 547 | |
| Piper | Louis C. et al | Louis J. Wilgus, et al | 339 | 53 | |
| Parsons | Lula J. et al | Harvey J. Chiphaut, et al | 340 | 202 | |
| Peterson | Lena J. et al | Richard E. Blair, et al | 341 | 137 | |
| Phillips | Lida H. et al | Calvin C. Hudson, et al | 341 | 433 | |
| Piper | Lula M. et al | Howard H. Donaway | 341 | 454 | |
| Phillips | Louis C. et al | Harry Stephens, et al | 342 | 4 | |
| Penwell | Lida Crist | John J. West, "Luff" | 342 | 510 | |
| Parsons | Lara A. et al | Harvey J. Williams, et al | 344 | 467 | |
| Piper | Louis C. et al | Robert F. Martin, et al | 345 | 208 | |
| Piper | Louis C. et al | J. Brown Scott, et al | 345 | 556 | |
| Parsons | Lula M. et al | Walter J. Thomas, et al | 347 | 205 | |
| Piper | Louis C. et al | Mary A. J. West | 347 | 403 | |
| Parkins | Louis C. et al | Jedney Parkins | 347 | 585 | |
| Piper | Lena H. et al | Alice S. Moore | 348 | 63 | |
| Pore | Lida C. et al | Herman H. Johnson, et al | 348 | 99 | |
| Pice | Louis M. | Rebecca Knight Development | 348 | 222 | |

| | GRANTEE | From | GRANTOR | Book | Page |
|--|-------------|---------------|--------------------------------|------|------|
| | Phillips, | Louisa Q. | John H. Truitt | 348 | 336 |
| | Palmer, | Luther A. | Charles J. Hearse | 349 | 544 |
| | Pearson, | Lula D. Curry | Mildred Mather Beach | 350 | 70 |
| | Pennel, | Linwood C. | Ira A. Stephens | 350 | 305 |
| | Prattis, | Lillie | Blauche S. Spines | 351 | 225 |
| | Porter, | Lawrence | Greenwood Trust Co. | 351 | 481 |
| | Powder, | Lula M. Small | Estella S. Little | 352 | 28 |
| | Reak, | Louis J. | Joseph J. Lynch | 352 | 48 |
| | Corry, | Larry R. | People's National Bank of Paul | 352 | 264 |
| | Reell, | Lena C. | Roddy G. Moore | 353 | 209 |
| | Phillips, | Louise B. | Lucil C. Fulton | 353 | 344 |
| | Parsons, | Lester J. | Charles B. Lamson | 354 | 203 |
| | Polk, | Ledie | Discharge of Bankrupt | 358 | 234 |
| | Reak, | Louis S. | Kulpsen Acres, Inc. | 358 | 319 |
| | Thummett, | Louis R. | Kirkham J. Pulten | 360 | 28 |
| | Phillips, | Luther L. | Fred Nettitt | 361 | 160 |
| | Phillips, | Lorraine H. | Fred Nettitt | 361 | 162 |
| | Postles, | Lillian A. | Geymoud Wilkins | 361 | 192 |
| | Phillips, | Lillian A. | James C. Floyd | 361 | 572 |
| | Pepper, | Lena D. | Arthur B. Ryan | 362 | 39 |
| | Postles, | Lillian Ann | Raymond Wilkins | 362 | 194 |
| | Reak, | Louis S. | Elliott S. Ryan | 362 | 309 |
| | Readdy, | Louis M. | Dorothy Austin | 363 | 62 |
| | Pettyman, | Lewis | Robert H. Davis | 365 | 357 |
| | Pomeroy, | Lynn A. | James A. Peaslee | 365 | 414 |
| | Polk, | Lautra | Sussup Trust Co., "Exp" | 365 | 527 |
| | Polk, | Lavinia | Sussup Trust Co., "Exp" | 365 | 527 |
| | Passwaters, | Lawrence | Albert S. Enell | 366 | 145 |
| | Pride, | Lillian H. | H. Ernest Cronell | 367 | 123 |
| | Perrin, | Ledie O. | Robert C. Pricey | 367 | 560 |
| | Purnell, | Lillie | Lewis D. Graves | 369 | 162 |
| | Pattou, | Lilyan R. | Jane H. Street | 369 | 322 |
| | Paczkowski, | Louise Rose | Robert A. Durickson | 370 | 213 |
| | Pepper, | Louise C. | Ethel S. Coffin | 370 | 595 |
| | Perse, | Loretta C. | Wade H. Hunter | 371 | 84 |
| | Parker, | Lawrence H. | Sarah J. Olyphant | 372 | 338 |
| | Parker, | Lawrence H. | Happiness Ames Inc. | 372 | 339 |
| | Price, | Layfield H. | Gary D. Sapp | 372 | 553 |
| | Phillips, | Lewis B. Jr. | Hodce A. Lynch | 373 | 280 |
| | Phillips, | Louise C. | Seaford Trust Co., "Trust" | 373 | 439 |

AAD963

| GRANTEE | From | GRANTOR | Book | Page |
|------------|-----------------|----------------------------|------|------|
| Pringle | Louise M. et al | Arthur P. Studley, et al | 373 | 541 |
| Passwaters | Laura A. | John S. Zander, et al | 373 | 543 |
| Platt | Landra et al | Henry H. Pepper, et al | 374 | 87 |
| Pittard | Lula et al | Katie C. Stone, et al | 374 | 195 |
| Pritchett | Loretta et al | J. Kenneth Post, et al | 374 | 539 |
| Pruett | Linnood et al | Gra. Co. Stephens, et al | 375 | 225 |
| Parker | Lemuce et al | Sarah J. Phipps, et al | 375 | 395 |
| Piner | Lena C. | Commissioners of Probate, | 375 | 410 |
| Pepper | Louise C. et al | Arace L. Malin, et al | 375 | 509 |
| Pepper | Louise C. et al | James J. Kirby, et al | 375 | 510 |
| Phillips | Layton et al | Allan Package Co., | 376 | 37 |
| Palmer | Louis H. et al | Wells M. Moore, | 376 | 468 |
| Passwaters | Lemuce et al | William Hatfield, et al | 380 | 79 |
| Pierce | Louise et al | William H. Loyce, et al | 381 | 27 |
| Parsons | Luther M. et al | A. Edgar Simmons, et al | 381 | 252 |
| Passwaters | Linnood et al | Florence E. Johnson, | 381 | 469 |
| Postles | Linden | Emice Pruell, | 382 | 121 |
| Patterson | Lena J. et al | Charles P. Masick, et al | 382 | 416 |
| Pittman | Louise Beck | Fredrick E. Jewell Jr., | 383 | 245 |
| Pepper | Lena et al | Cecil E. Buntingham, et al | 383 | 270 |
| Phillips | Layton et al | Preston Jackson, et al | 384 | 385 |
| Phillips | Lillian et al | William C. Phillips, et al | 385 | 136 |
| Platt | Landra et al | Emmons B. Phillips, et al | 385 | 467 |
| Phillips | Louise B. | Luzanne H. Elliott, et al | 387 | 160 |
| Palmer | Lynford et al | Lynford P. Russell, et al | 388 | 55 |
| Pettyjohn | Lynford et al | John H. Houston, et al | 391 | 271 |
| Pyle | Ludia et al | Keuloper Acres, Inc., | 391 | 297 |
| Palmer | Louis A. | Farmer Trust Co. of Grand, | 391 | 497 |
| Parker | Lemuce et al | John M. Phillips, et al | 392 | 414 |
| Pringle | Louise et al | George H. Erving, et al | 393 | 70 |
| Pick | Lillie J. et al | Anthony Stephonites, et al | 393 | 117 |
| Pusey | Louis H. et al | Clifford H. Pusey, et al | 393 | 529 |
| Politt | Luther, et al | Coleman duPont Road, Inc. | 395 | 53 |
| Parsons | Louise E. | Laurel Processing, Inc. | 396 | 343 |
| Palmer | Lemuel A. et al | Ralph L. Bennett, et al | 396 | 434 |
| Price | Louise et al | Lillie S. Hoopengardner, | 397 | 111 |
| Parker | Lillie C. et al | A. R. Short Co., | 397 | 254 |
| Recht | Louis et al | John R. Scott, et al | 398 | 273 |
| Parsons | Louise et al | Laurel Processing, Inc. | 399 | 36 |
| Passwaters | Ludia | William D. Benson, et al | 399 | 67 |

| GRANTEE | From | GRANTOR | Book | Page |
|------------------------------|-----------------------------|---|------|------|
| Powell, | Lena C. ^{etal} | Olin H. Johnson | 399 | 490 |
| Powell, | Lena C. ^{etal} | Virginia M. Lawson | 399 | 491 |
| Platt, | Sandra B. | Amelia W. Mecklin, ^{etal} | 400 | 136 |
| Powell, | Lawrence ^{Bowers} | George Collins, ^{etal} | 401 | 302 |
| Phelps, | Laura S. ^{etal} | Edward F. Lane, ^{etal} | 401 | 557 |
| Parker, | Lillian B. ^{etal} | William G. Winder, ^{etal} | 403 | 98 |
| Polk, | Lavinia | Lewis Trust Co. "Gr. 21" | 403 | 324 |
| Poore, | Lydia G. ^{etal} | Ella Short | 404 | 269 |
| Plummes, | Louis B. ^{etal} | Samuel B. Plummes | 404 | 280 |
| Parsons, | Helon J. ^{etal} | Lloyd J. Brittingham, ^{etal} | 404 | 586 |
| Postles, | Lillian Ann ^{etal} | John C. Frick, ^{etal} | 406 | 467 |
| Planggen, | Lillie ^{etal} | Joseph A. Roster, ^{etal} | 407 | 252 |
| Parris, | Leta Mae ^{etal} | George G. Swain, ^{etal} | 409 | 231 |
| Penuell, | Linwood C. | State of Delaware | 409 | 282 |
| Pines, | Lena C. | Oswald G. Winchester | 411 | 371 |
| Powell, | Lena ^{etal} | Frank S. Parker, ^{etal} | 412 | 303 |
| Patterson, | Laura A. | Emma K. Hall | 413 | 384 |
| Priddy, | Laura ^{etal} | John J. Russell | 414 | 40 |
| Pratt, | Lida C. ^{etal} | Oliver H. Watson, ^{etal} | 414 | 412 |
| Powers, | Lucy S. ^{etal} | Bay Vista, Inc. | 420 | 91 |
| Palmer, | Linford J. | Commissioners of Leves | 415 | 559 |
| Powers, | Lucy S. ^{etal} | Thomas P. Plummer, ^{etal} | 419 | 357 |
| Palmer, | Linford J. | Commissioners of Leves | 420 | 320 |
| Poore, | Lydia G. ^{etal} | Mary Hall Windsor, ^{etal} | 420 | 405 |
| Palmer, | Linford J. | Commissioners of Leves | 417 | 132 |
| Perry, | Lydia ^{etal} | Robert A. Perry | 417 | 449 |
| Purcell, | Loren F. ^{etal} | Jack P. White, ^{etal} | 421 | 284 |
| Phillips, | Louise G. ^{etal} | Arthur Lee Pittard, ^{etal} | 423 | 15 |
| Paynter, | Louise ^{etal} | Daniel H. C. Littleton, ^{etal} | 423 | 207 |
| Pettysohn, | Lina W. ^{etal} | Asker B. Wilkins | 425 | 449 |
| Petrucchi, | Lucy A. ^{etal} | Charles C. Williams, ^{etal} | 426 | 77 |
| Powers, | Lucy S. | | | |
| 3rd Dewey Beach Development, | | Bay Vista, Inc. | 427 | 264 |
| Pepper, | Laura S. ^{etal} | Thomas S. Pepper | 431 | 22 |
| Parce, | Betty Lou ^{etal} | Bay Vista, Inc. | 431 | 401 |

AAD963

GRANTEE

From

GRANTOR

Book

Page

BLANK
PAGE

| | GRANTEE | From | GRANTOR | Book | Page |
|---|-------------|------------------|----------------------------|------|------|
| | Phillips. | Mary Ann | Jesse Green, etal | 25 | 72 |
| | Pitts. | Marcellus | William Anderson, etus | 28 | 2 |
| | Prettyman. | Mary | Joseph Prettyman | 31 | 1 |
| □ | Phillips. | Mary Ann | John Allen, etus | 32 | 540 |
| | Pierce. | Mary | Augustus Pierce | 45 | 228 |
| | Prettyman | Margaret | Joseph N. McSeven | 58 | 3 |
| | Purnell | Mary, etal | William S. Shart | 58 | 113 |
| □ | Pennington | Miller | Abner Davis, etus | 59 | 360 |
| | Parvis | Mathews | Nathan Smith, etus | 61 | 56 |
| | Pennewell. | Mira | Elizabeth Butler, etal | 62 | 189 |
| | Prettyman. | Malten, etal | John R. McFree | 62 | 329 |
| | Parker. | Mary | Thomas J. Pruitt, etus | 68 | 333 |
| | Porter. | Mary N. etal | Joseph E. Smith | 72 | 163 |
| | Porter. | Mary N. | Elias Strong, etus | 74 | 225 |
| | Prettyman. | Mary N. | Harbeson Dickman, etus | 75 | 264 |
| | Porter. | Marris | Moses Robinson | 76 | 203 |
| | Parsons. | Minos N. | Ebenezer W. Barker, etal | 78 | 278 |
| □ | Parvis. | Mary J. | Samuel H. Layton (L. Shff) | 81 | 492 |
| | Britchard. | Mara | George W. Redden | 82 | 220 |
| | Parvis. | Mary J. | Josiah P. Marnel (shff) | 83 | 70 |
| | Parvis. | Mary J. | Josiah P. Marnel (shff) | 83 | 71 |
| | Paynter. | Moses | James Lank, etus | 84 | 420 |
| | Parvis. | Mary J. | Albert Currey (adms) | 85 | 583 |
| | Prettyman. | Margaret A. | S. Martin Nealy | 87 | 89 |
| | Phillips. | Maggie J. | Hiram C. Phillips, etus | 87 | 487 |
| | Patterson. | Maria E. | Job W. Conaway, etus | 87 | 497 |
| | Brall. | Matilda S. | George Hallowell, etus | 87 | 573 |
| | Parker. | Mahala W. | Benjamin Sirman, etus | 90 | 417 |
| □ | Phillips. | Maggie A. | Levin J. Marnel, etus | 92 | 203 |
| | Passwaters. | Mary W. | Levina Adams | 92 | 584 |
| | Parsons. | Margaret L. etal | Phemia E. Hobson, etal | 93 | 299 |
| | Phillips. | Mary J. | James Dutton, etus | 95 | 487 |
| □ | Busey. | M. J. | William S. Davis, etus | 96 | 92 |
| | Bride. | Mary A. | Joseph Green, etus | 99 | 400 |
| | Phillips. | Malvinia J. | Millard H. Cooper | 101 | 446 |
| | Phillips. | Marcellus B. | John Cooper, etus | 103 | 410 |
| | Patterson. | Margaret | Henry W. Stuart, etus | 105 | 133 |
| | Pool. | Mary L. | John E. Davis, etal | 106 | 4 |
| | Pool. | Mary E. | William S. McCabe, etus | 106 | 5 |
| | Palmer. | Manaen | Isaac J. Hearn, etus | 106 | 95 |

AAD963

| GRANTEE | From | GRANTOR | Book | Page |
|-------------|-------------------|--------------|------------------|---------|
| Prettyman. | Mary E. | Michael | Millman, et al | 107 82 |
| Boynter | Mary A. et al | William B. | Gordon | 107 244 |
| Phillips. | Matilda et al | James A. | Coulbourn, et al | 108 113 |
| Phillips. | Matilda J. | William S. | Moore, et al | 108 316 |
| Pusey. | Mahala E. | Mary A. | Messick, et al | 111 19 |
| Parker. | Martella C. | William A. | King | 111 102 |
| Phillips | Mary C. | Maggie V. | Phillips | 112 160 |
| Phillips. | Maggie A. | George A. | Phillips | 112 404 |
| Parsons. | Mary J. et al | Hugh | Mullegan, et al | 114 557 |
| Phillips | Mary | Harry | Ingram, et al | 115 166 |
| Pusey. | Martha J. et al | George H. | Dutton, et al | 115 209 |
| Pyle | Mary J. | William A. | Balk | 116 217 |
| Phillips | Mattie A. | Arthur N. | Phillips | 117 441 |
| Phillips | Mary C. | Jefferson N. | Phillips, et al | 119 152 |
| Palmer. | Mary | Amanda E. | Salmons, et al | 119 323 |
| Phillips. | Mary M. | Thomas R. | Hubbard, et al | 120 30 |
| Powell. | Maria N. | Elizabeth C. | Beers, et al | 120 256 |
| Baswaters. | Mary W. et al | Peter | Gray | 124 189 |
| Pepper. | Mary E. | Thomas B. | Pepper. | 124 499 |
| Plummer. | Miranda S. et al | J. Dallas | Marnel et al | 125 251 |
| Purnell. | Margaret R. et al | Charles J. | Purnell, (adm) | 127 179 |
| Phillips | Mary M. | Everett | Shiely | 127 441 |
| Boynter | Mary A. | William H. | Narwood, et al | 127 506 |
| Balk. | Matilda E. | Mary R. | Marnel, et al | 127 574 |
| Pusey. | Mahala E. | Jacob R. | Godwin, et al | 130 155 |
| Prettyman. | Mary A. | Frank C. | Lofland, et al | 135 562 |
| Purnell. | Margaret R. et al | Robert W. D. | Albury, et al | 136 126 |
| Porter. | Magdalena V. | John R. | Hallowell, et al | 137 124 |
| Porter. | Mary, et al | John R. | Hallowell, et al | 137 124 |
| Pettyjohns. | Marris J. | William H. | Hutton, et al | 137 391 |
| Balk | Mary, et al | William A. | Balk, et al | 138 180 |
| Patterson. | Mary C. | Beniah W. | Warren, et al | 139 429 |
| Phippin. | Margaret R. et al | Nancy M. | Phillips | 140 388 |
| Prettyman. | Maggie H. et al | James S. | Johnson, et al | 142 334 |
| Pyle | Mary J. | Landreth L. | Layton, et al | 146 593 |
| Pusey. | Mahala E. | Charles H. | Hall, et al | 147 436 |
| Pickins | Mary H. | He Witt C. | Frame, et al | 147 574 |
| Pierce | Mary V. | Aaron W. | Bell, et al | 148 390 |
| Phillips | Maudie J. | Mary E. | Collier, et al | 157 331 |
| Pierce | Mary W. | Mary E. | Conans, et al | 152 344 |

| | GRANTEE | From | GRANTOR | Book | Page |
|--|------------|----------------|-----------------------------|------------------|---------|
| | Phillips | Martin S. | Eli S. | Short, etal. | 153 286 |
| | Powell | Maria D. etal | Henry D. | Beers, etus | 154 393 |
| | Patterson | Margaret etal | Albert B. | Hobbs | 155 587 |
| | Phillips | Mitchell etal | Cleophus B. | Hearne, etal. | 155 396 |
| | Prescott | Martha B. | George H. | Hall, etus | 160 63 |
| | Prescott | Martha B. | George H. | Hall, etus | 160 91 |
| | Pepper | Minerva W. | Matthie M. | Hudson etal. | 161 80 |
| | Phillips | Martin S. etal | William M. | Mearns, etal. | 161 145 |
| | Powers | Mary L. | Eche D. | Martin etal. | 162 136 |
| | Phillips | Martha L. | Thomas B. | Riggin etus | 162 146 |
| | Pettyjohn | Martha A. | Minna D. | Short | 162 421 |
| | Phillips | Martha C. | Joshua B. | Chandler | 163 31 |
| | Prescott | Martha B. | William N. | Hires, etus | 163 176 |
| | Prescott | Martha B. | William N. | Hires etus | 164 3 |
| | Potts | Millard H. | Jerome M. | Callaway, etus | 167 29 |
| | Porter | Mary L. | Sallie L. | Porter | 167 66 |
| | Parker | Mary J. | Henry L. | Barker | 169 347 |
| | Prettyman | Mary H. | Henry D. | Bennum Jr. | 169 351 |
| | Burnell | Margaret R. | Elijah C. | Lynch (Duff) | 170 65 |
| | Colite | Margaret J. | William S. | Marsh | 170 149 |
| | Pallitt | Martha J. | Little Creek Baptist Church | | 171 386 |
| | Penuel | Mary E. etal | Emma J. | Parson, etal. | 172 595 |
| | Prettyman | Mary E. | Annie M. | Lofland (adms) | 173 161 |
| | Phillips | Mary J. | John J. | Wagoner etus | 173 480 |
| | Phillips | Mattie A. | Harold H. | Hudgins | 174 180 |
| | Phillips | Mattie A. | Harold H. | Hudgins | 174 183 |
| | Pennewill | Matthew L. | Charlie J. | Buser | 175 110 |
| | Pettyjohn | Myers R. | Charles J. | Burnell (Duff) | 176 427 |
| | Pettyjohn | Myers R. | Benjamin P. | Pettyjohn etal | 176 428 |
| | Palmer | Mary E. | William W. | Knowles etus | 177 17 |
| | Porter | Mary A. | Benjamin J. | Johnson etus | 178 506 |
| | Prescott | Martha B. | George E. | Benedict etal | 179 19 |
| | Buser | Mary E. | J. Dallas | Marvel, etus | 180 377 |
| | Palmer | Mary E. | James C. | Palmer, etal | 180 497 |
| | Patterson | Maria C. | George W. | Palmer, etus | 193 3 |
| | Pierce | Mary J. | Sallie S. | Hammer | 194 36 |
| | Powers | Mary D. | Charles S. | Palmer, etus | 196 537 |
| | Phrendable | Margaret | Lettie J. | Warrington, etal | 197 370 |
| | Pepper | Maggie B. | Robert | Short, etus | 202 134 |
| | Phillips | Mary E. etal | Nancy | Phillips | 202 514 |

AAD963

| GRANTEE | From | GRANTOR | Book | Page |
|--------------|--------------------|------------------------|----------|------|
| ✓ Bettyjohn. | Mary | Clarence H. Rickards | ctus 212 | 560 |
| Bueley | Minnie J. | Robert S. Studley | 215 | 184 |
| Parsons. | Mary J. etal | John B. Hurley | ctus 215 | 309 |
| Parsons. | Mary J. etal | Charles E. Hurley | ctus 215 | 314 |
| Parsons. | Mary J. etal | Charles E. Hurley | ctus 215 | 316 |
| Barker. | Matilda J. etus | Harry O. Brittingham | ctus 216 | 572 |
| Pepper. | Marcel J. | Albert Pepper | ctus 217 | 262 |
| Phillips. | M. Lee | William J. Melbourne | ctus 225 | 118 |
| Phillips. | Martin S. | Reuben L. Savage | ctus 227 | 29 |
| Brice | Mark etus | John S. Townsend | ctus 227 | 425 |
| Riper | Martha etal | John E. Klean | etal 230 | 206 |
| Pool | Mary Cochran | Cornelia L. Munn | etal 233 | 210 |
| Pretymann. | Mary S. | Virginia Johnson | etal 235 | 310 |
| Pyle | Martha | Christopher Waishe | ctus 238 | 297 |
| Bayne. | Melville | Marie H. Simmons | 239 | 1 |
| Benuel. | Mary E. | Wilford B. Warren | ctus 239 | 344 |
| Polliard. | Margaret E. | Frank E. Lynch | etal 242 | 274 |
| Pierce. | Mary W. etal | Waniel Hirsch | etal 243 | 283 |
| Patterson. | Mary C. etal | Halstead P. Layton | ctus 243 | 341 |
| Blummer. | Minnie etal | James Harry Lynch | 243 | 352 |
| Peterson. | Mildred etal | Medford L. Watson | Adm 244 | 102 |
| Baxton | Mary E. etal | Town of Greenwood | 249 | 333 |
| Callitt | Margaret M. etal | Howard J. Collins | ctus 250 | 53 |
| Bayne | Mason E. etus | Upton Franklin McLucas | ctus 251 | 399 |
| Balmer. | Margaret W. etal | Charles E. Shackery | etal 252 | 597 |
| Porter. | Mark Leslie etus | John M. Lecato | ctus 255 | 63 |
| Polliard. | Margaret E. J. | William Freemy | ctus 255 | 175 |
| Palmer | Myrtle C. etal | Theodore W. Palmer | 257 | 370 |
| Passwaters. | Mamie etal | Edwood W. White | ctus 258 | 556 |
| Porter. | Marguerite L. etal | Mary Cornelia O'Brien | 259 | 154 |
| Postley. | Mary N. | Klaiser Louber | 260 | 300 |
| Patterson. | Mary C. etal | Halsted P. Layton | ctus 260 | 327 |
| Pyle. | Mary L. | Com. of Rehoboth | 261 | 14 |
| Potts | Mary L. | Com. of Rehoboth | 261 | 477 |
| Phillips | Mae J. | Samuel J. Eashum | ctus 262 | 90 |
| Pickens. | Marjorie | Susanne A. Moore | 262 | 102 |
| Perkins. | Mary Ott etal | William J. Chipman | ctus 264 | 163 |
| Palmer. | Myrtle C. | Com. of Rehoboth | 264 | 275 |
| Pierat | Mary etal | Sybil Moptney | 263 | 545 |
| Pierce | Maggie etal | James H. Stuart | 267 | 16 |

| | GRANTEE | From | GRANTOR | Book | Page |
|--------|-----------|-----------------|-----------------------------|------|------|
| | Bennel | Manford J. etal | George Carey | 267 | 199 |
| | Busey | Marshall | Nellie W. Jones, etal | 267 | 597 |
| | Boole | Maynard Jr | Alfred H. Lofland, etal | 268 | 309 |
| | Brettyman | Melvin A. | William H. Brettyman, etal | 268 | 390 |
| | Bepper | Martha J. | Wm B. Short, etal | 269 | 154 |
| | Boole | Maynard Jr | Winfred Sloan Lukens, etal | 269 | 213 |
| | Ballitt | Margaret M. | William Shockley Haugherty | 269 | 383 |
| | Bettyjohn | Medrania etal | Harry W. Jester, etal | 269 | 437 |
| | Phillips | Martin G. | Harace L. Downs, etal | 269 | 579 |
| | Bennel | Manford, etal | Arvella S. Evans, etal | 269 | 570 |
| | Blummer | Minnie | Wm. W. Benson, etal | 270 | 305 |
| | Bierce | Martha W. etal | Moses Rubenstein, etal | 270 | 463 |
| AAD963 | Byle | Mary J. etal | Charles W. Cullen Esq, etal | 270 | 509 |
| | Phillips | Martin G. | Wm. H. Melson, etal | 270 | 525 |
| | Phillips | Marie N. etal | Charles H. Hubbard | 271 | 141 |
| | Byle | Mary J. etal | James H. Phillips, etal | 271 | 147 |
| | Boole | Maynard W. etal | Lewis M. Price, etal | 271 | 360 |
| | Boole | Maynard W. Jr. | Lewis M. Price, etal | 273 | 139 |
| | Paynter | Marguerite | Com. of Lewis | 274 | 548 |
| | Bepper | Marie E. etal | William H. Busey, etal | 275 | 30 |
| | Payne | Mason E. etal | Joseph H. Wrapec, etal | 275 | 59 |
| | Phillips | Mary E. | George C. Larrimore | 275 | 259 |
| | Phillips | Mary E. | John C. Willey, etal | 275 | 273 |
| | Bennel | Manford | Henry Linwood Lewis, etal | 275 | 351 |
| | Bepper | Maggie etal | Co. na B. Moore, etal | 275 | 599 |
| | Bennel | Manford | Robert J. Houston | 277 | 115 |
| | Boarg | Mabel K. etal | Sallie R. Warren | 277 | 441 |
| | Bierce | M. Haswell | Sallie V. Reynolds | 277 | 505 |
| | Bennel | Manford | Adella B. Lawrence | 278 | 41 |
| | Bepper | Marnel C. | Allen A. Hudson, etal | 279 | 355 |
| | Bepper | Marnel C. | Ella M. McCabe | 279 | 455 |
| | Powell | Mattie H. etal | Edward Co. Escham Jr, etal | 279 | 469 |
| | Bepper | Marnel C. | George B. Gray | 279 | 580 |
| | Bennel | Manford J. etal | Asher Godfrey, etal | 281 | 143 |
| | Bepper | Marie E. etal | W. D. Law, etal | 281 | 219 |
| | Phillips | Mae S. etal | John C. Anderson, Jr, etal | 281 | 298 |
| | Piper | Martha | John H. Clendaniel, etal | 281 | 379 |
| | Parker | Marian G. | George W. Bulluck, etal | 281 | 529 |
| | Copkins | Mary C. etal | Maggie A. Holt, etal | 281 | 392 |
| | Phillips | Margaret etal | The Success Trust Co | 282 | 412 |

| GRANTEE | From | GRANTOR | Book | Page |
|-----------|--------------------------|----------------------------------|------|------|
| Balmer. | Margaret W. et al. | Samuel G. Burrus | 282 | 456 |
| Pierce | Mary J. et al. | Coliza C. Bennett, et al. | 283 | 14 |
| Parker. | Marian G. | Bud Coy. | 283 | 32 |
| Parker. | Marian G. | Stephen Brenak, et al. | 283 | 265 |
| Parker. | Marian G. | Frank W. Pepper, et al. | 283 | 467 |
| Bugh. | Martha ^{et al.} | John Marshall, et al. | 284 | 97 |
| Parker. | Marian G. | Harry W. Pearson, et al. | 284 | 116 |
| Pepper. | Marcel C. | George E. Williams, et al. | 284 | 231 |
| Brunti | Mary C. et al. | Florence A. Clark, et al. | 284 | 236 |
| Parker. | Marian G. | Fred L. West, et al. | 284 | 413 |
| Parker. | Marian G. | Lemuel P. Gordy, et al. | 284 | 425 |
| Boole. | Maynard W. Jr. | Arthur M. Largey, et al. | 285 | 116 |
| Chippin. | Martha | Nellie M. Vickers | 285 | 492 |
| Porter. | May | Henry H. Carter, et al. | 285 | 518 |
| Pepper. | Marcel C. | George E. Williams, et al. | 285 | 536 |
| Parker. | Marian G. | Frank G. Sullivan, et al. | 286 | 87 |
| Parker. | Marian G. | Edward J. Dickerson, et al. | 286 | 205 |
| Parker. | Marian G. | Sarah C. Lear Elliott, et al. | 286 | 295 |
| Parker. | Marian G. | Frederick G. Steele, et al. | 286 | 336 |
| Blummer. | Minnie | Wm. V. Benson, et al. | 286 | 507 |
| Parker. | Marian G. | Nora Walls Admrs | 288 | 408 |
| Parker. | Marian G. | Charles G. Spicer, et al. | 288 | 549 |
| Parker. | Marian G. | George H. Harrison, et al. | 288 | 582 |
| Porter. | May. | Magdalene R. Carter | 289 | 95 |
| Brettyman | Martha et al. | Wm. O. Johnson, et al. | 289 | 322 |
| Parker. | Marian G. | Willard M. Carey, et al. | 289 | 361 |
| Parker. | Marian G. | Arvuela S. Evans | 289 | 480 |
| Boole. | Maynard W. Jr. | Rehobath Heights Hlth. Co. | 290 | 10 |
| Parker. | Marian G. | Rosa E. Hickerson | 290 | 16 |
| Parker. | Mabel C. et al. | Phillip C. Elliott | 290 | 195 |
| Phillips | Maryrie Maxine | Anna K. Hickman | 290 | 417 |
| Parker. | Marian G. | Norman J. Webb, et al. | 290 | 448 |
| Phillips | Maxine (Phillips) | Allie M. Phillips | 290 | 563 |
| Parker | Marian G. | Mary E. Anderson Cordery, et al. | 291 | 25 |
| Parker | Marian G. | Joseph E. Harrington, et al. | 291 | 375 |
| Purse | Maud E. | Margaret L. Minor Single | 293 | 37 |
| Potter | Marian G. | Richard P. Rodney | 293 | 84 |
| Parker | Marian G. | Stuart E. Walton, et al. | 293 | 324 |
| Parker | Marian G. | Joseph J. Elliott, et al. | 293 | 472 |
| Busby | Mary C. et al. | Peoples Natl. Bank, et al. | 294 | 364 |

| | GRANTEE | From | GRANTOR | Book | Page |
|--------|------------|------------------|---|------|------|
| | Parker | Marian G. | Sarah E. Jones Admtr. | 294 | 445 |
| | Parker | Marian G. | Fred St. Samworth etal | 296 | 2 |
| | Parker | Marian G. | Roy St. Bryan etal | 296 | 93 |
| | Parker | Marian G. | Sarah E. Jones | 296 | 392 |
| | Parker | Marian G. | Hannah M. Pruitt etal | 296 | 418 |
| | Parker | Marian G. | Harry St. Jester, ^{St. Jester, deceased} Admtr. of Harry | 297 | 194 |
| | Parker | Marian G. | Edward St. Cottrell, Exp. | 297 | 252 |
| | Parker | Marian G. etal | Mary E. James, etal | 298 | 139 |
| | Porter | Maude Short | John Lettines, etal | 298 | 151 |
| | Parker | Marian G. | H. Blaine Atkins, Adm of ^{Dill} Am. J. | 298 | 346 |
| | Benniman | Mary J. | Howard M. Wilson, etal | 298 | 351 |
| | Pusey | Mary Cannon etal | Ford M. Harrington, etal | 298 | 452 |
| | Penuel | Marguerite etal | Harry H. Hudson, etal | 298 | 544 |
| AAD963 | Pusey Mary | Cannon, etal | Helen R. Mills | 300 | 52 |
| | Parker | Marian G. | John M. Collins, etal | 300 | 300 |
| | Penuel | Manford J. | Paul E. Hong, etal | 300 | 426 |
| | Pollitt | Mary | Harvey W. Hastings, etal | 300 | 576 |
| | Parker | Marian G. | Alice P. Hill, Executrix | 301 | 81 |
| | Parker | Marian G. | Harry W. Jester, etal (Admtr) | 301 | 137 |
| | Parker | Marian G. | Clara V. Wilson, Admtr. | 301 | 127 |
| | Phillips | Marie W. etal | Marian G. Parker | 301 | 210 |
| | Parker | Marian G. | John Lee Phillips, etal | 301 | 211 |
| | Parker | Marian G. | Refus A. Roach, etal | 301 | 349 |
| | Phillips | Mildred M. | Helen M. Moore | 301 | 360 |
| | Parker | Marian G. | George E. Oliver, etal | 301 | 404 |
| | Penuel | Manford J. | Atwood F. Lynch, etal | 301 | 480 |
| | Pusey | Minnie M. etal | Ann E. Bamberger | 301 | 577 |
| | Parker | Marion G. | Willard Porter, etal | 302 | 153 |
| | Phillips | Mildred M. etal | Consumers Comm. Co. | 302 | 197 |
| | Postley | Maggie, etal | Roland W. Beauchamp, etal | 302 | 459 |
| | Parquette | Mary | Charles Waishes, etal | 302 | 579 |
| | Pusey | Minnie A. | Robert J. Clendaniel, Sheriff | 303 | 44 |
| | Parker | Myrtle etal | William Howard Wells, etal | 303 | 139 |
| | Pusey | Minnie J. | R. Sidney Studley | 303 | 230 |
| | Pettyjohn | Medrania, etal | Horace J. Harmon, etal | 303 | 239 |
| | Phillips | Mildred M. etal | Consumers Commission Co. | 303 | 343 |
| | Parker | Marian G. | Worsey F. Whaley, etal | 303 | 366 |
| | Parker | Marian G. | William B. Derickson, Jr. etal | 303 | 383 |
| | Parker | Marian G. | Lena G. Howard, etal | 305 | 23 |
| | Parker | Marian G. | Harris Warrington (Exp.) | 305 | 41 |

| GRANTEE | From | GRANTOR | Book | Page |
|-------------------------|--------------------|---------------------------------|------|------|
| Parker | Marian H. | James M. Sullivan et al (Admin) | 305 | 210 |
| Pusey | Mary Cannon, et al | Peoples Nat. Bank of Laurel | 305 | 218 |
| Parker | Marian H. | Elijah W. White, et al (Exec) | 305 | 255 |
| Plummer | Marshall | Nicholas Plummer, et al | 305 | 497 |
| Parker | Marian H. | Edna M. Parsons, (Admin) | 305 | 526 |
| Plotner | Margaret W, et al | Blanche E. Brown, et al | 305 | 550 |
| Pepper | Mary E, et al | John A. Cordrey, et al | 305 | 571 |
| Pyle | Martha A. | Charles Waikes, et al | 306 | 21 |
| Prettyman | Melvin A., et al | William B. Wilson, et al | 306 | 182 |
| Phillips | Mal J, et al | Delaware Atlantic Shores, Inc | 306 | 315 |
| Parker | Marian H. | Theodore H. Hastings, et al | 306 | 528 |
| Parker | Marian H. | Oline Baker, et al | 306 | 558 |
| Parker | Marian H. | Howard C. Kirk, et al | 306 | 492 |
| Pusey Mary Cannon et al | | Victor C. Record et al | 307 | 372 |
| Phillips | Margaret H. et al | Irvin J. Hastings et al | 307 | 397 |
| Pusey | Mary C. et al | John S. Horton, et al | 308 | 61 |
| Prick | Mildred, et al | Rehaboth Trust Co. | 308 | 66 |
| Pepper | Marcel C, et al | Edward J. Adkins, et al | 309 | 534 |
| Parker | Mildred, et al | William H. Rayton, et al | 311 | 125 |
| Porter | Martha P, et al | Northwood Properties, Inc | 311 | 308 |
| Pinder | Marion E. | George S. Capelle, Jr, et al | 311 | 437 |
| Parker | Myrtle E., et al | Albert Parker | 311 | 534 |
| Pennel | Mary C. et al | Frederick J. Whitney | 312 | 250 |
| Porter | Marquitch H. | Thomas Clarence Marshall, et al | 312 | 337 |
| Parsons | Mildred M. et al | Emmons B. Phillips, et al | 313 | 3 |
| Phillips | Mac Townsend | Charles G. Townsend, et al | 313 | 21 |
| Pice | Mildred H. | Rehaboth Trust Co. | 313 | 196 |
| Purse | Maudie E. | Artie Purse, et al | 313 | 327 |
| Pennel | Manford J. et al | Bill Shonell, et al | 315 | 298 |
| Pennel | Mary G. et al | Bill Shonell, et al | 315 | 298 |
| Pennel | Manford J. | George A. Garry, et al | 315 | 380 |
| Pennel | Manford J. | Jenny G. Garry, (Admin) | 315 | 383 |
| Pellyshus | Mildred, et al | Golda A. Pellyshus, et al | 316 | 300 |
| Pelley | Mary E. | Laurence G. Elliott | 316 | 535 |
| Pepper | Marcel G. | Samuel B. Murray, et al | 316 | 546 |
| Parsons | M. James, et al | James B. McCally, et al | 318 | 329 |
| Pierce | Mary G. | William G. Pierce, et al | 318 | 495 |
| Penty | Mervin A. | William L. Lappan, et al | 318 | 537 |
| Parker | Mildred, et al | George R. L. Buchanan, et al | 320 | 95 |
| Parsons | M. James, et al | Bethany Beach Trp, Co. | 320 | 111 |

| | GRANTEE | From | GRANTOR | Book | Page |
|---------|-----------|------------------------|---------------------------------|------|------|
| | Cyle | Mary L. | Douglas Leland | 321 | 244 |
| | Phillips | Mildred S. et al. | Raymond E. Carson, et al. | 321 | 339 |
| | Palmer | Maddeline J. | E. Palace | 322 | 539 |
| | Porter | Martha P. et al. | William H. Bramhan, et al. | 325 | 44 |
| | Porter | Mary McClellan, et al. | Wilbur C. Wright, et al. | 325 | 538 |
| | Pusey | Minnie M. et al. | Millbrook Trust Co. | 326 | 192 |
| | Pettyman | Melvin L. | Farmers Bank | 326 | 486 |
| | Parsons | Melvin E. et al. | Carrie E. Parsons | 326 | 507 |
| | Parsons | Myrtle M. et al. | Carrie E. Parsons | 326 | 587 |
| | Pettyjohn | Mary L. et al. | Mattie M. Helms, et al. | 328 | 132 |
| | Phuel | Maupod | George H. Phuel | 328 | 482 |
| | Palmer | Martha J. et al. | William O. Benson, et al. | 328 | 575 |
| AAD963 | Coale | Margaret C. et al. | Calvin A. Evans, et al. | 329 | 161 |
| | Perry | Mina | Nettie D. Robinson, et al. | 329 | 448 |
| | Parker | Myrtle E. et al. | Albert Parker, et al. | 329 | 511 |
| | Peters | Mathilde, et al. | John Peterson, et al. | 330 | 6 |
| | Phillips | Mae S. et al. | Millville Council, et al. | | |
| | Phillips | Mary Luman | Silas J. Luman, et al. | 330 | 10 |
| | Pierce | Maggie S. et al. | First National Bank & Trust Co. | 330 | 273 |
| | Perry | Mina P. | Nettie D. Robinson | 331 | 24 |
| | Pusey | Minnie M. et al. | Ellen Jane Hudson, et al. | 331 | 576 |
| | Parsons | Melva L. et al. | William C. Lody, et al. | 332 | 134 |
| | Crader | Maddeline C. | Margaret P. Peoples, et al. | 332 | 311 |
| | Cyle | Mary L. | James P. Poffin, et al. | 333 | 301 |
| | Parsons | Melvin E. et al. | Mary C. Messick, et al. | 333 | 528 |
| | Parsons | Myrtle M. et al. | Mary C. Messick, et al. | 333 | 528 |
| | Palmer | Margaret C. | Francis Wilkins, et al. | 333 | 539 |
| | Clauty | Mario S. et al. | Ralph Bennett, et al. | 334 | 61 |
| | Parsons | Melvin E. et al. | Ronald H. Wright, et al. | 334 | 120 |
| | Parsons | Myrtle M. et al. | Ronald H. Wright, et al. | 334 | 120 |
| | Poyuter | Marguerite | James P. Poyuter | 334 | 273 |
| | Pierce | Mrie Cary | Esther Percy, et al. | 334 | 407 |
| | Coale | Mary Lee | James M. Turnbull, et al. | 337 | 120 |
| | Parker | Margie A. et al. | Kent Real Estate Corp. | 337 | 196 |
| "Blair" | Parker | Margie A. et al. | Kent Real Estate Corp. | 337 | 196 |
| | Porter | Maud S. et al. | Carrie E. Gilchrist | 337 | 204 |
| | Parker | Mary Elizabeth | George E. Hill | 337 | 221 |
| | Pusey | Mary Annou | Charles M. Almond, et al. | 337 | 246 |
| | Pepper | Maria R. et al. | Hiram P. Marsel, et al. | 337 | 497 |

| GRANTEE | | From | GRANTOR | Book | Page |
|---------------------------|---------------------------|------------------------|--------------------------|------|------|
| Parker. | Mary Elizabeth | Louder H. | Mitchell, st | 338 | 83 |
| Pusey. | Minnie M. st | Joseph | Callaway, st | 338 | 272 |
| Pack. | Michael st | | | | |
| Sading and many | Putty Co. | Sussex Realty Co. suc. | | 338 | 477 |
| Pusey. | Minnie M. st | Edward H. | Simmons, st | 338 | 499 |
| Phillips | Mildred C. | Sussex | Trust Co., st | 339 | 18 |
| Pusey. | May Emma st | Victor A. | McCoy, st | 339 | 194 |
| Pusey. | May Emma st | John Carlton | Hearn, st | 339 | 435 |
| Parker. | Mitchell G. st | Ellen | Hayward, | 340 | 200 |
| Puttymans. | Milman C. | Hastings | Esbridge Co. suc. | 340 | 552 |
| Piper. | Weta Magni. | Harley | Wilson, st | 341 | 44 |
| Panzer. | Marshall | Samuel L. | Atherton | 341 | 301 |
| Pack. | Michael st | | | | |
| Spas Harry Pack B.S. Co. | | George P. | Lynch, st | 341 | 562 |
| Pack. | Michael, st | | | | |
| Spas Harry Pack, B.S. Co. | | Brona P. | Shawley. | 341 | 581 |
| Parker. | Margie A. st | Arch F. | McDaniel, st | 342 | 274 |
| Pack. | Michael st | | | | |
| Spas Harry Pack, B.S. Co. | | Pollie | Murray, st | 344 | 352 |
| Putty John | Medraia st | James D. | Larry Truste | 344 | 53 |
| Puttuel, | Mauford, st | Parker | Hudson, st | 344 | 145 |
| Puttuel. | Mary C. st | Parker | Hudson, st | 344 | 145 |
| Pusey. | Margaret Pearl | Elias S. | Loulou, st | 344 | 354 |
| Puttuel. | Mauford. | Walter Pack, | "Rec of Sayo" | 344 | 574 |
| Puttuel. | Mauford J. | William J. | Spain, st | 344 | 575 |
| Puttuel. | Mauford, st | Parker | Hudson, st | 345 | 148 |
| Puttuel. | Mary C. st | Parker | Hudson, st | 345 | 148 |
| Carsons. | Milnes J. st | Harley P. | White, st | 346 | 300 |
| White. | Madeline | E. Wallace | Stafford, st | 346 | 396 |
| Pettit | Martin S. st | Harley P. | White, st | 347 | 30 |
| Pettit. | Mildred C. st | Harley P. | White, st | 347 | 30 |
| Price. | Mary C. st | Andee J. | Harmon, st | 347 | 137 |
| Powell. | Margaret D. st | Richard M. | Rose, | 347 | 194 |
| Puttuel. | Margaret D. st | Sarah Hester | Clifton, st | 347 | 304 |
| Porter. | Minnie G. st | Halsted P. | Layton, st | 348 | 127 |
| Phillips | Margaret G. st | J. Edgar | Phillips, st | 348 | 199 |
| Phillips. | Mae S. st | Mary A. J. | Sholt. | 348 | 368 |
| Puttman. | Mabel S. | Elizabeth C. | Mouaque, st | 348 | 397 |
| Puttman. | Mollie M. | Wesley | Higgins | 348 | 405 |
| Phillips | Mae S. st | E. Arthur | Simpler, st | 349 | 72 |

| GRANTEE | From | GRANTOR | Book | Page |
|--|-------------------|----------------------------|------|------|
| Pettyman, Mollie M. | George | Lumbin, ^{1st} | 349 | 394 |
| Pack, Michael, ^{1st} | | | | |
| Spe Sussey, Poultry Co. | William V. | Benson, ^{1st} | 349 | 539 |
| Pack, Michael, ^{1st} | | | | |
| Spe Sussey, Poultry Co. | Gladys | Paris | 350 | 88 |
| Palumatory, May S. ^{1st} | Richard B. | Halt, ^{1st} | 350 | 124 |
| Pastles, Mildred C. ^{1st} | Yoman C. | Hall, ^{1st} | 351 | 101 |
| Pearl, Margaret ^{1st} | Rose P. | Piccoue ^{1st} | 351 | 393 |
| Powell, Margaret ^{1st} | Richard M. | Rose | 351 | 501 |
| Pennel, Malford ^{1st} | Charles G. | Tomsond, ^{1st} | 351 | 562 |
| Pennel, Mary C. ^{1st} | Charles G. | Tomsond, ^{1st} | 351 | 562 |
| Phillhart, Myrtle G. ^{1st} | Robert P. | Haynes, ^{1st} | 352 | 96 |
| Pennell, Malford J. ^{1st} | Littrude M. | Campbell, | 353 | 153 |
| Pennell, Mary C. ^{1st} | Littrude M. | Campbell, | 353 | 153 |
| Pennel, Margaret J. ^{1st} | William A. | Nichols, ^{1st} | 353 | 169 |
| Pettyman, Wally C. ^{1st} | John W. | Harrington, ^{1st} | 353 | 177 |
| Pasmatras, Mabel Roland ^{1st} | Ernest | Dickson, ^{1st} | 353 | 257 |
| Pride, Margaret J. ^{1st} | John C. | Lank "exp" | 355 | 331 |
| Pusey, Minnie M. ^{1st} | Annie P. | Quatlander | 356 | 102 |
| Parsons, Mildred J. ^{1st} | Robert J. | Joines, ^{1st} | 356 | 394 |
| Pleasanton, Mariani C. ^{1st} | Sarah A. | Short, ^{1st} | 356 | 365 |
| Phillips, Marie A. ^{1st} | William H. | Short, ^{1st} | 356 | 448 |
| Pick, Mildred Clarke ^{1st} | Keulopu Acru Inc, | | 358 | 319 |
| Pridgen, Mamry Ethel ^{1st} | Spots R. | Delanore | 359 | 75 |
| Parsons, Minnie J. ^{1st} | William C. | Kickman, ^{1st} | 359 | 115 |
| Parsons, Melvin C. ^{1st} | Ralph L. | Scott, ^{1st} | 359 | 285 |
| Parsons, Myrtle M. ^{1st} | Ralph L. | Scott, ^{1st} | 359 | 285 |
| Phillips, Mary C. ^{1st} | John A. | Kuneman, ^{1st} | 360 | 10 |
| Ponsell, Mozie C. ^{1st} | Delos R. P. | Driscoll, ^{1st} | 360 | 269 |
| Priestley, Mary C. ^{1st} | James Sherman | Pres. Atty in bar | 360 | 365 |
| Parker, Maurice A. ^{1st} | Virginia | Ellman | 361 | 42 |
| Pierce, Mary A. ^{1st} | Theodore P. | Bryant, ^{1st} | 361 | 159 |
| Phillips, Marie J. ^{1st} | Oliver Phillips | Parks, ^{1st} | 361 | 370 |
| Pasmatras, Martha H. ^{1st} | Judith J. | Goodale, ^{1st} | 361 | 399 |
| Pond, Mary Lee ^{1st} | Sigue C. | Spratt | 361 | 487 |
| Parsons, M. James ^{1st} | Belvin C. | Hudson, ^{1st} | 361 | 533 |
| Phillips, Mack Lee ^{1st} | James C. | Lloyd, | 361 | 572 |
| Peakon, Mary Virginia ^{1st} | James P. | Wood, ^{1st} | 362 | 253 |
| Peak, Mildred Clarke ^{1st} | Elliott S. | Ryan, ^{1st} | 362 | 309 |
| Pettyman, Mary H. ^{1st} | Ollie | Nguyen, ^{1st} | 362 | 385 |

AAD963

| GRANTEE | From | GRANTOR | Book | Page |
|---------------------------|------------------------|----------------------------|------|------|
| Parker. | Mary Elizabeth | London H. Mitchell | 338 | 83 |
| Pusey. | Minnie M th | Joseph Callaway | 338 | 272 |
| Pack. | Michael | | | |
| Sending cardless | Putney Co. | Sussex Putney Co. Inc. | 338 | 477 |
| Pusey. | Minnie M th | Edward H. Simmons | 338 | 499 |
| Phillips | Mildred C. | Sussex Trust Co. Inc. | 339 | 18 |
| Pusey. | Mary Cannon | Victor A. Moore | 339 | 194 |
| Pusey. | Mary Cannon | John Carlton Hearse | 339 | 433 |
| Parker | Mitchell J. | Allen Hayward | 340 | 200 |
| Putnam | Milman E. | Hastings Eskridge Co. Inc. | 340 | 532 |
| Puffer. | Meta Maguire | Harvey Wilson | 341 | 44 |
| Plummer. | Marshall | Samuel C. Atherton | 341 | 301 |
| Pack. | Michael | | | |
| Spas Harry Pack B.S. Co. | | George W. Lynch | 341 | 562 |
| Pack. | Michael | | | |
| Spas Harry Pack, B.S. Co. | | Brona P. Shanley | 341 | 581 |
| Parker. | Margie A. | Arch. F. McFarland | 342 | 174 |
| Pack. | Michael | | | |
| Spas Harry Pack, B.S. Co. | | Pollie Murray | 344 | 35 |
| Pettyjohn | Madraia | James B. Cary Trust | 344 | 55 |
| Penuel, | Mauford | Parker Hudson | 344 | 145 |
| Penuel. | Mary C. | Parker Hudson | 344 | 145 |
| Pusey. | Margaret Pearl | Elias S. Lulan | 344 | 554 |
| Penuel. | Mauford. | Walter Pack, "Rec of Saps" | 344 | 574 |
| Penuel. | Mauford J. | William J. Spain | 344 | 575 |
| Penuel. | Mauford | Parker Hudson | 345 | 148 |
| Penuel. | Mary C. | Parker Hudson | 345 | 148 |
| Carson. | Milcos J. | Harley P. White | 346 | 300 |
| White. | Madeline | E. Wallace Stafford | 346 | 396 |
| Pettit | Martin S. | Harley P. White | 347 | 30 |
| Pettit. | Mildred C. | Harley P. White | 347 | 30 |
| Price. | Mary C. | Arace J. Harman | 347 | 137 |
| Powell. | Margaret S. | Richard M. Rose | 347 | 194 |
| Penuel. | Margaret | Sarah Helen Lefter | 347 | 304 |
| Porter. | Miriam J. | Harold P. Lantz | 348 | 127 |
| Phillips. | Margaret J. | J. Edgar Phillips | 348 | 199 |
| Phillips. | Mae S. | Mary C. J. Scott | 348 | 368 |
| Paltram. | Mabel S. | Elizabeth C. Monague | 348 | 397 |
| Putnam. | Mellie M. | Whulow Hopkins | 348 | 405 |
| Phillips. | Mae S. | E. Arthur Simpler | 349 | 72 |

| | GRANTEE | From | GRANTOR | Book | Page |
|--------|---------------------------------------|-----------------|----------------------------------|------|------|
| | Pettyman, Mollie M. | George | Lumlin, st | 349 | 394 |
| | Pack, Michael, st | | | | |
| | Spe Sussey Poultry Co. | William V. | Benson, st | 349 | 539 |
| | Pack, Michael, st | | | | |
| | Spe Sussey Poultry Co. | Stadys | Paris | 350 | 88 |
| | Palumatory, May S. st | Richard B. | Halt, st | 350 | 124 |
| | Castles, Mildred C. st | Norman C. | Hall, st | 351 | 101 |
| | Pearl, Margaret st | Joe P. | Piccini, st | 351 | 393 |
| | Ponell, Margaret st | Richard M. | Rose | 351 | 501 |
| | Penuel, Madford st | Charles G. | Tommasini, st | 351 | 562 |
| | Penuel, Mary C. st | Charles G. | Tommasini, st | 351 | 562 |
| | Phillhart, Myrtle G. st | Robert R. | Haynes, st | 352 | 96 |
| AAD963 | Penerell, Bradford J. st | Strutude M. | Campbell, | 353 | 153 |
| | Penerell, Mary C. st | Strutude M. | Campbell, | 353 | 153 |
| | Penuel, Margaret S. st | William A. | Hicks, st | 353 | 169 |
| | Pettyman, Wally C. st | John A. | Harrington, st | 353 | 177 |
| | Palomares, Mabel Roland st | Ernest | Dickson, st | 353 | 257 |
| | Pride, Margaret S. st | John C. | Frank "eqn" | 353 | 331 |
| | Pusey, Minnie M. st | Annie P. | Quatlander | 356 | 102 |
| | Parsons, Mildred G. st | Robert J. | Joines, st | 356 | 394 |
| | Pleasanton, Marian C. st | Sarah A. | Short, st | 356 | 365 |
| | Phillips, Marie A. st | William H. | Short, st | 356 | 448 |
| | Pick, Mildred Clarke st | Keulopu Aoru | Suo, | 358 | 319 |
| | Ridgway, Mary Edna st | State of | Delaware | 359 | 75 |
| | Parsons, Minnie J. st | William C. | Hickman, st | 359 | 115 |
| | Parsons, Melvin C. st | Ralph L. | Scott, st | 359 | 285 |
| | Parsons, Myrtle M. st | Ralph L. | Scott, st | 359 | 285 |
| | Phillips, Mary C. st | John A. | Kuneman, st | 360 | 10 |
| | Ponsell, Mozie C. st | Helos R. P. | Rhian, st | 360 | 269 |
| | Priestley, Mary C. st | James Sherman | Neal, st ity. in. bar | 360 | 365 |
| | Parker, Maurice A. st | Virginia | Tilman | 361 | 42 |
| | Pierce, Mary A. st | Theodore P. | Bryan, st | 361 | 159 |
| | Phillips, Marie H. st | Oliver Phillips | Parks, st | 361 | 370 |
| | Passwaters, Martha H. st | Judith J. | Goodale, st | 361 | 399 |
| | Pond, Mary Lee st | Sigue C. | Sprott | 361 | 487 |
| | Parsons, M. James st | Calvin C. | Hudson, st | 361 | 533 |
| | Phillips, Mack Lee st | James C. | Lloyd, | 361 | 572 |
| | Peckham, Mary Virginia st | James P. | Wood st | 362 | 253 |
| | Peak, Mildred Clarke st | Elliott S. | Ryan, st | 362 | 309 |
| | Pettyman, Mary H. st | Otis | Boyer, st | 362 | 385 |

| GRANTEE | From | GRANTOR | Book | Page |
|---------------|------------------|---------------------|------------|---------|
| Piel. | Mildred | Daniel | Conant | 362 394 |
| Phillips | Maria | Lola C. | Phillips | 362 416 |
| Parham. | Marshall | James L. | Hastings | 362 486 |
| Parham. | Margaret | James L. | Hastings | 362 486 |
| Poore. | Mary Elizabeth | Herbert C. | Judge, Jr. | 362 490 |
| Phillips | Madeline H. | James H. | Larson | 362 565 |
| Peper. | Milton C. | William H. | Goller | 362 578 |
| Pack, Michael | Harry Pack & Co. | Ida | Pack | 363 437 |
| Poore. | Mary C. | Frank H. | Ried | 364 149 |
| Passwaters. | Mabel R. | Lawrence C. | Johnson | 364 532 |
| Penuel. | Maufred | Henry Limood | Lewis | 364 549 |
| Penuel. | Mary C. | Henry Limood | Lewis | 364 549 |
| Penuel. | Maufred J. | Edwin C. | Cryan | 364 575 |
| Pusey. | Martina | Herbert D. | McKinnon | 366 54 |
| Phillips. | Maria | Ida Mae | Russell | 366 120 |
| Parker. | Mildred | Albert | Parker | 366 182 |
| Pusey. | Margaret | George C. | Broude | 366 188 |
| Phillips. | Melba | John D. | Loote | 366 287 |
| Phillips. | McKenzie C. | Paul J. | Broude | 366 525 |
| Parsons. | Mattie Baker | Marion J. | Collins | 366 541 |
| Phillips. | May L. | Louis A. | Drescher | 366 588 |
| Parker. | Maurice A. | Howard J. | Campbell | 367 51 |
| Park. | Maria | Walter D. | Clark | 368 149 |
| Parker. | Mary Ann | Luther | Pest | 369 52 |
| Perry. | Marian | Ada M. | Dieke | 369 78 |
| Pinder. | Mary J. | Grace J. | Pinder | 369 563 |
| Pratt. | Martina | David J. | Ferguson | 369 567 |
| Pettyjohn. | Mary C. | Ernest O. | Pettyjohn | 370 93 |
| Parsons. | Melvin C. | L. P. Sawcett, Inc. | | 370 106 |
| Parsons. | Myrtle M. | L. P. Sawcett, Inc. | | 370 106 |
| Polite. | Madeline J. | E. Wallace | Stafford | 370 160 |
| Pierce. | Mary Walter | Olin S. | Johnson | 370 247 |
| Pince. | Mary Walter | Rebelle Indian | Beckslarf | 370 295 |
| Penuel. | Maufred | H. Limood | Lewis | 370 544 |
| Parker. | Maurice Arthur | George H. | Turner | 371 30 |
| Pack, Michael | Harry Pack & Co. | Elizabeth Q. | Carlisle | 371 416 |
| Phillips. | Maria M. | Raymond L. | Mariner | 372 94 |
| Politt. | Mary Jane | Jul | Atlas | 372 432 |
| Phillips. | Mattie A. | Roy L. | Kennedy | 372 455 |
| Phillips. | Mildred C. | Raymond S. | Wheatley | 372 521 |

| GRANTEE | From | GRANTOR | Book | Page |
|---------------|----------------|--------------------------------|------|------|
| Parsons. | Mildred M. | William C. Packhurst | 373 | 222 |
| Plummer. | Marshall | Emily P. Vickers | 373 | 241 |
| Pack, Michael | Joe Harry Pack | Elizabeth C. Carlisle | 373 | 264 |
| Packer. | Marjorie A. | Carlos A. Elliott | 374 | 67 |
| Packer. | Marjorie A. | Fred M. Wright | 374 | 68 |
| Phillips. | Mildred C. | Edwin H. Allen | 374 | 172 |
| Prill. | Marvin | Arthur J. Bradley | 374 | 387 |
| Palmer. | Maria J. | Henderson M. Goddard | 374 | 579 |
| Power. | Mary K. | William P. Everett | 375 | 125 |
| Phillips. | Mattie K. | Lettie M. Gillard | 375 | 583 |
| Passwaters. | Mary C. | William J. Fitzgerald | 376 | 216 |
| Peterman. | Mary F. | Bessie M. Brown | 376 | 220 |
| Priestley. | Mary C. | Ernest C. Keith | 376 | 482 |
| Payton. | Maguerite | Amie D. Dodd | 376 | 544 |
| Phillips. | Margaret | Edwin H. Allen | 377 | 113 |
| Phillips. | Margaret | Edwin H. Allen | 377 | 114 |
| Pride. | Mary C. | Arace J. Harmon | 377 | 119 |
| Penuel. | Manfred | Arnold H. Bramhall | 377 | 186 |
| Penuel. | Mary C. | Arnold H. Bramhall | 377 | 186 |
| Passwaters. | Mildred C. | Alva J. Adams | 377 | 349 |
| Price. | Margaret | Indian River Post #22 | 377 | 573 |
| Penuel. | Margaret J. | Lewis B. Magaw | 377 | 578 |
| Phillips. | Margaret R. | Ernest A. DeWitt | 378 | 5 |
| Peper. | Milton C. | William P. Everett | 378 | 71 |
| Pinder. | Mary J. | Samuel C. Nelson | 380 | 4 |
| Palmer. | Maria J. | Granville H. Smith | 380 | 291 |
| Penuel. | Margaret J. | William P. Everett | 380 | 375 |
| Penuel. | Manfred | Early and Daniel Co. | 381 | 16 |
| Palmer. | Mary Ruth | Ernest H. Johnson | 381 | 193 |
| Phillips. | Maguerite C. | James A. Phillips | 381 | 272 |
| Packer. | Mary Elizabeth | James B. Baker | 381 | 337 |
| Penuel. | Margaret J. | Roger S. Oddy | 381 | 377 |
| Penuel. | Margaret J. | Jennie W. Oddy | 381 | 377 |
| Packer. | Mildred | Addison L. Bradley | 382 | 40 |
| Perry. | Mina R. | Ralph S. Baker | 383 | 3 |
| Phillips. | Maguerite C. | John A. Kunsman | 383 | 127 |
| Palutary. | Mary S. | Orian C. Livans | 383 | 224 |
| Pierce. | Mary R. | Rebecca Indian Beach Surf Club | 383 | 315 |
| Passwaters. | Mabel R. | Ralph L. Anderson | 383 | 329 |
| Pack. | Maudel N. | Kochel William Billings | 383 | 348 |

AAD963

1600

| GRANTEE | From | GRANTOR | Book | Page |
|------------|---------------------------------|---|------|------|
| Phillips | Maria J. ^{et al} | Clarence C. Kinnikin, ^{et al} | 383 | 355 |
| Pierce | Mary Lattin ^{et al} | Robert Hudson Backs of Newark, ^{et al} | 384 | 259 |
| Priestley | Mary Elizabeth ^{et al} | Anna Marie Schantz, ^{et al} | 385 | 40 |
| Prattis | Maddalena (Pickett) | Frank Johnson, ^{et al} | 385 | 82 |
| Peters | Martha | Ellen Jane Hudson, ^{et al} | 385 | 119 |
| Phillips | M. Lee ^{et al} | William P. Phillips, ^{et al} | 385 | 136 |
| Parsons | Melvin E. ^{et al} | Citizen's Loan & Mortgage Co., ^{et al} | 385 | 425 |
| Parsons | Myrtle M. ^{et al} | Citizen's Loan & Mortgage Co., ^{et al} | 385 | 425 |
| Parker | Mildred ^{et al} | W. Reynolds Jackson, ^{et al} | 385 | 488 |
| Payne | Melvin M. ^{et al} | Road J. Cuddy, "Trustee" ^{et al} | 386 | 525 |
| Parkman | Marshall Lou ^{et al} | Clifton M. Callaway, ^{et al} | 387 | 49 |
| Parkman | Margaret S. ^{et al} | Clifton M. Callaway, ^{et al} | 387 | 49 |
| Phillips | Mary L. ^{et al} | Albert H. Phillips, ^{et al} | 387 | 154 |
| Payne | Maria E. ^{et al} | Thomas D. Pepper, ^{et al} | 387 | 173 |
| Parker | Mary E. ^{et al} | Robert B. Atkins, ^{et al} | 387 | 367 |
| Prince | Melvin S. | Geo. A. Short, ^{et al} | 387 | 488 |
| Pattymann | Mary H. | State of Delaware, | 388 | 84 |
| Phillips | Margaret J. ^{et al} | William C. Hill, ^{et al} | 388 | 221 |
| Cookmell | Mabel B. | Clifford S. Pearson, | 388 | 305 |
| Parker | Mary L. ^{et al} | Lizzie Hudson, ^{et al} | 391 | 415 |
| Phillips | Margie M. | Henry S. Jones, ^{et al} | 392 | 77 |
| Pusey | Margaret R. | William M. Boyce, ^{et al} | 392 | 94 |
| Parker | Mildred ^{et al} | Robert L. Sumell, "Trustee" ^{et al} | 392 | 172 |
| Peterson | Martin, ^{et al} | Roland Peterson, | 392 | 205 |
| Peterson | Mildred J. ^{et al} | Roland Peterson, | 392 | 205 |
| Phillips | Margaret H. | William H. Phillips, ^{et al} | 392 | 347 |
| Poynter | Marguerite ^{et al} | Ruth C. Wilkins, | 392 | 351 |
| Perry | Mae A. ^{et al} | Charles G. Mills, ^{et al} | 392 | 510 |
| Pack | M. N. ^{et al} | James C. Kenna, ^{et al} <small>First National Home Development Co.</small> | 393 | 151 |
| Phillips | Mollie ^{et al} | George S. Phillips, ^{et al} | 393 | 191 |
| Pierce | Mary P. ^{et al} | Ralph G. Crosssett, | 393 | 441 |
| Phillips | Margaret J. ^{et al} | James M. Faulkner, ^{et al} | 393 | 453 |
| Blumner | Mildred M. ^{et al} | George G. Cooke, ^{et al} | 394 | 285 |
| Porter | Martha M. ^{et al} | Hugh G. Brabant, ^{et al} | 394 | 374 |
| Pappas | Mary ^{et al} | Amie H. Sapp, | 394 | 596 |
| Shrendable | Margaret ^{et al} | Coleman du Pont Road, Inc. | 395 | 53 |
| Pusey | Marshall | State of Delaware | 395 | 545 |
| Passwaters | Martha K. ^{et al} | Elys Jane Hadley | 396 | 66 |
| Phillips | Mildred E. ^{et al} | Alfred R. Smith, ^{et al} | 396 | 96 |
| Parkhill | Morris A. | Edgar R. Ubrington, ^{et al} | 396 | 294 |

| GRANTEE | From | GRANTOR | Book | Page |
|-------------|-------------------------------|---|------|------|
| Payne | Melvin M. | Thomas G. Uhlston, <i>et al</i> | 396 | 314 |
| Platt | Mary G. <i>et al</i> | Henlopen Acres, Inc. | 396 | 447 |
| Payne | Melvin M. | William R. Errett, Jr. <i>Trusty</i> | 396 | 518 |
| Payne, | Melvin M. <i>et al</i> | Louise P. Trimble | 397 | 276 |
| Peterson, | Mildred B. | Nettie M. Moore | 397 | 599 |
| Pusey, | Martha P. <i>et al</i> | Ellen Jane Hudson <i>et al</i> | 398 | 98 |
| Parker, | Mary Louise <i>et al</i> | Wm. N. Young <i>et al</i> | 398 | 138 |
| Prettyman, | Morris Ford <i>et al</i> | Lucien C. Evans <i>et al</i> | 398 | 266 |
| Prettyman, | Madeline Hitchin <i>et al</i> | Lucien C. Evans <i>et al</i> | 398 | 266 |
| Pusey, | Margaret P. | Eleon W. Evans <i>et al</i> | 398 | 429 |
| Pottle, | Mary L. <i>et al</i> | Ralph L. Bennett <i>et al</i> | 398 | 486 |
| Pusey, | Margaret P. | Florence G. Caroline Wilkerson <i>et al</i> | 399 | 297 |
| Passwaters, | Mildred G. <i>et al</i> | Mabel W. Bulow <i>et al</i> | 399 | 425 |
| Pusey, | Margaret P. | Clmer C. Littleton <i>et al</i> | 399 | 448 |
| Palmer, | Marie L. <i>et al</i> | Thomas B. Helm <i>et al</i> | 399 | 455 |
| Palmatory, | Mary S. <i>et al</i> | Herschel A. Quillen, Jr. <i>et al</i> | 399 | 539 |
| Percos, | Maggie <i>et al</i> | Thomas J. Oliver <i>et al</i> | 401 | 406 |
| Powell, | Marie <i>et al</i> | Irving J. Cannon <i>et al</i> | 403 | 459 |
| Paugh, | Marion <i>et al</i> | John W. Ryan <i>et al</i> | 404 | 51 |
| Regelow, | Mary Virginia <i>et al</i> | Ralph L. Bennett <i>et al</i> | 404 | 234 |
| Phillips, | Marie W. <i>et al</i> | Laura C. Elliott | 404 | 501 |
| Piper, | Milton C. | William S. Thousen <i>et al</i> | 404 | 538 |
| Passwaters, | Mary G. <i>et al</i> | William J. Fitzgerald <i>et al</i> | 404 | 544 |
| Pusey, | Marshall <i>et al</i> | Charles W. Reulien <i>et al</i> | 406 | 229 |
| Pusey, | Mary <i>et al</i> | Charles W. Reulien <i>et al</i> | 406 | 229 |
| Pierce, | Mary W. <i>et al</i> | Robert W. Holt <i>et al</i> | 406 | 231 |
| Pettyjohn, | Medramia <i>et al</i> | John H. J. Owens <i>et al</i> | 407 | 120 |
| Penta, | Michael J. <i>et al</i> | Henry O. Jones | 408 | 1 |
| Penta, | Michael J. <i>et al</i> | Henlopen Acres, Inc. | 408 | 18 |
| Prettyman, | Melman <i>et al</i> | State of Delaware | 408 | 53 |
| Pettyjohn, | Medramia <i>et al</i> | Harry W. Jester <i>et al</i> | 408 | 110 |
| Penuel, | Margaret A. | William R. Errett, Jr. <i>Trusty</i> | 408 | 128 |
| Penuel, | Margaret A. <i>et al</i> | Roger A. Addy, <i>Trusty</i> | 408 | 130 |
| Poynter, | Marquiste <i>et al</i> | Ruth E. Williams | 408 | 301 |
| Penuel, | Manford <i>et al</i> | Hester E. Cooper <i>et al</i> | 408 | 448 |
| Penuel, | Mary C. <i>et al</i> | Hester E. Cooper <i>et al</i> | 408 | 448 |
| Pratt, | Mary <i>et al</i> | John L. Pratt | 408 | 482 |
| Powell, | Mildred <i>et al</i> | Harley Herrickson <i>et al</i> | 409 | 1 |
| Perry, | Marietta C. | Basil Perry | 409 | 161 |
| Pusey, | Margaret P. | Frank Wolby | 410 | 148 |

AAD963

| GRANTEE | From | GRANTOR | Book | Page |
|------------|---------------------------------|------------------------------|------|------|
| Pack, | Manual M. ^{et al} | Ella B. Simpson | 410 | 156 |
| Pettit, | Meriam W. ^{et al} | Stanley J. Miller, Sr. | 410 | 398 |
| Pyle, | Merquente P. ^{et al} | Peter H. Overdeen | 410 | 448 |
| Plummer, | Mildred M. ^{et al} | Henry P. Wilke | 411 | 383 |
| Pusey, | Marguest ^{et al} | Clarence E. West | 412 | 5 |
| Pusey, | Marie ^{et al} | Clarence E. West | 412 | 5 |
| Penuel, | Margaret ^{et al} | Robert B. Trasey | 412 | 88 |
| Parker, | Mary Anne ^{et al} | Opland F. Scott | 412 | 564 |
| a. Pierce, | Mary W. ^{et al} | Charles R. Abbott | 413 | 238 |
| Pierce, | Mary W. ^{et al} | Milford Trust Co. | 413 | 238 |
| Peterson, | Mary Elizabeth ^{et al} | Siles City Manufacturing Co. | 413 | 504 |
| Phillips, | Mary Smith ^{et al} | George J. Schulz | 414 | 83 |
| Pordue, | Mary M. ^{et al} | Paul Richard & Cates | 414 | 281 |
| Pierci, | Mary W. ^{et al} | Virginia L. Abbott | 414 | 337 |
| Parsons, | Mattie G. ^{et al} | Francis Wilkins | 419 | 13 |
| Prettyman, | Mary H. ^{et al} | State of Delaware | 420 | 53 |
| Powers, | Millard M. ^{et al} | Bay Vista, Inc. | 420 | 91 |
| Phillips, | Margie M. ^{et al} | George J. Schulz | 419 | 220 |
| Pusey, | Marshall ^{et al} | State of Delaware | 415 | 334 |
| Perry, | Meriam W. ^{et al} | Ballantree Development Corp. | 415 | 586 |
| Prettyman, | Melman E. ^{et al} | Hastings, Eskridge and Co. | 419 | 231 |
| Pierce, | Meredith ^{et al} | Cora Wells Thorpe | 421 | 30 |
| Powers, | Millard M. ^{et al} | Thomas P. Plummer | 419 | 357 |
| Phillips, | Marie W. ^{et al} | Quanita M. Jones | 416 | 573 |
| Peoples, | Martha G. ^{et al} | Robert S. Hackett | 421 | 107 |
| Polite, | Madeline ^{et al} | John A. Kuneman | 420 | 302 |
| Porter, | Mary Ellen ^{et al} | Henry F. Porter | 419 | 414 |
| Palmatary, | Mary S. ^{et al} | Abraham A. Quillen, Jr. | 417 | 177 |
| Parsons, | Melvin G. ^{et al} | Nehemiah C. Marvel | 417 | 243 |
| Parsons, | Myrtle M. ^{et al} | Nehemiah C. Marvel | 417 | 243 |
| Pagden, | Marjorie ^{et al} | Ada M. Trice | 421 | 313 |
| Pease, | Mabelle P. ^{et al} | C. J. DuPont & Nuonnet Co. | 422 | 266 |
| Pappas, | Mary ^{et al} | James A. Serio | 423 | 319 |
| Pepper, | Mary McCabe ^{et al} | Daniel G. Strucker | 423 | 532 |
| Pelham, | Mary Ann ^{et al} | Joseph R. Short | 424 | 29 |
| Penuel, | Manford ^{et al} | Charles E. Herrick Co. | 424 | 107 |
| Penta, | Michael ^{et al} | Norman A. Draper | 424 | 249 |
| Priestley, | Mary Elizabeth ^{et al} | Alfred R. Corey | 424 | 369 |
| Phelps, | Mary C. ^{et al} | Galen L. Miller | 426 | 552 |
| Perry, | Marian W. ^{et al} | Olin D. Johnson | 427 | 32 |

1604

GRANTEE

From

GRANTOR

Book

Page

BLANK
PAGE

| GRANTEE | From | GRANTOR | Book | Page |
|-----------|-----------------|--------------|-----------------|---------|
| Piper | Nancy | Joseph | Piper | 24 87 |
| Batchet | Nathaniel | Mathew | Cannon, etus | 24 206 |
| Batchet | Nathaniel | Jesse | Cannon, etus | 25 350 |
| Batchet | Nathaniel | John | Dennant | 25 457 |
| Parsons | Nathaniel | Elias | Taylor | 31 339 |
| Persons | Nathaniel | George | Richards | 31 363 |
| Batchett | Nathaniel | Augustus | Lull | 34 19 |
| Batchett | Nathaniel | Edward | Cannon, etus | 34 69 |
| Batchett | Nathaniel | James | Conwell, etus | 35 148 |
| Parker | Nehemiah, etal | David | Hazzard, etus | 40 424 |
| Boynter | Nathan | Alexander | Boynter, etus | 43 221 |
| Busey | Nathaniel | Cannon | Wingate | 43 356 |
| Busey | Nathaniel | Ephraim | Busey | 46 208 |
| Phillips | Nathaniel | Carey | West | 48 88 |
| Pennewell | Nancy | Nancy | Layton | 50 208 |
| Busey | Nathaniel | Stephen H. | Gardry, etus | 50 434 |
| Busey | Nathaniel | Stephen H. | Gardry, etus | 50 435 |
| Busey | Nathaniel | Edmond | Nitchens, etus | 50 436 |
| Busey | Nathaniel | Ephraim | Busey, etus | 51 350 |
| Brettyman | Nehemiah | Anthony | Ingram | 52 304 |
| Phillips | Noah | James R. | Phillips, etus | 59 426 |
| Phillips | Nathaniel | William | Low, etus | 62 489 |
| Phillips | Noah | William W. | Knowles, etus | 64 150 |
| Phillips | Noah | James | Elzey, etus | 64 180 |
| Phillips | Noah | Isaac J. W. | Adams, etus | 79 577 |
| Phillips | Nancy J. | John C. | Phillips | 80 143 |
| Brettyman | Nathan J. | William B. | Tombison, etus | 86 468 |
| Phillips | Nathaniel, etal | Matilda J. | Phillips, etal | 92 384 |
| Berkins | Nathan C. | Henry | Sloman, etus | 92 541 |
| Phillips | Nancy | Sarah A. | Scott | 97 156 |
| Bratt | Nathan | James H. | Boyce, etus | 98 149 |
| Brettyman | Nehemiah W. B. | William | Brettyman, etus | 101 59 |
| Brettyman | Nehemiah W. B. | Harbeson | Nickman, etus | 105 167 |
| Brettyman | Nehemiah W. B. | William M. | Shoroughgood | 106 173 |
| Brettyman | Nehemiah W. B. | Charles H. | Simpler, etal | 106 175 |
| Brettyman | Nathaniel L. | William H. | Honouan, etus | 109 65 |
| Brettyman | Nehemiah W. B. | John | Bailey, etal | 109 591 |
| Busey | N. S. | John B. | Short, etus | 111 17 |
| Brettyman | Nehemiah W. B. | Elizabeth C. | Nickman, etal | 113 222 |
| Phillips | Nancy J. | William H. | Boyce, etus | 119 496 |

AAD963

| GRANTEE | From | GRANTOR | Book | Page |
|--------------|-------------------|------------------|-----------------|---------|
| Boole. | Nellie A. | John W. | Boole, Etus | 120 328 |
| Prettyman. | Nehemiah W. B. | William W. | Rawlins, (adm) | 120 435 |
| Prettyman. | Nehemiah W. B. | John H. | Megee, Etal | 121 29 |
| Phillips. | Nancy J. | Joseph W. | Truiston (Chff) | 122 481 |
| Prettyman. | Nehemiah W. B. | John M. | Richardson Etus | 123 89 |
| Prettyman | Nehemiah W. | Alfred L. | Burton Etus | 125 165 |
| Phillips | Nolia, Etal | Joal H. | Messick Etus | 127 562 |
| Phillips | Nancy J. | Joseph L. | Cahall | 128 572 |
| Prettyman | Nehemiah W. B. | Harriett W. | Prettyman | 135 216 |
| Prettyman. | Nehemiah W. B. | John H. | Davidson, Etus | 139 158 |
| Phillips. | Nancy | John H. | Johnson (Chff) | 139 204 |
| Prettyman. | N. W. Etal | C. R. | Layton, Etus | 147 508 |
| Prettyman. | Nehemiah W. B. | C. R. | Layton, Etus | 147 508 |
| Prettyman. | Nehemiah W. | William B. | Prettyman Etal | 179 38 |
| Prettyman. | Nancy P. | Annie | Harmon, Etal | 179 154 |
| Prettyman. | Nehemiah W. | William B. | Prettyman Etus | 186 110 |
| Pusey. | Nathaniel D. | Elisha C. | Hukes, Etus | 186 230 |
| Pepper. | Norval | John W. | Walkey, Etus | 189 567 |
| Ballitt | Nettie E. | Carlisle W. | Ballitt, Etal | 191 148 |
| Ballitt | Nettie E. | John M. | Collins, Etus | 198 178 |
| ✓ Prettyman. | Nehemiah | Robert A. | Hatcher, Etus | 213 6 |
| Brach | Nellie | Frank | Cancroft, Etus | 213 54 |
| Prettyman. | Norman E. | Elizabeth May | Prettyman | 214 499 |
| Prettyman. | Norman E. | Annie W. | Clelland, Etal | 215 151 |
| Parne. | Nellie A. Etal | James H. | Stack, Etal | 215 153 |
| Prettyman. | Nancy Priscilla | Sylvester H. | Johnson, Etus | 215 380 |
| Palmer. | Noble R. | Abcey J. | Druitt | 221 289 |
| Parsons. | Nathanial Etal | Leah Jane | Conner | 226 472 |
| Balmer. | Noble R. | Thomas Coleman | duBout, Etus | 227 406 |
| Balmer. | Noble R. | Mary C. | Hooks | 228 38 |
| Phillips | Nolia A. Etal | William Harrison | Phillips, Etus | 229 585 |
| Piper. | Noah J. Etus | John C. | Dean, Etal | 230 206 |
| Palmer. | Noble R. | Daniel J. | Messick, Etus | 232 590 |
| Prettyman. | Norman Etal | Georgianna | Nack, Etal | 235 18 |
| Penuel | Nancy Emma | Thomas H. | Riggin, Etus | 239 575 |
| Berkins. | Nancy | Martha E. | Shullen | 242 284 |
| Plummer. | Nicholas, Etus | James Harry | Lynch | 243 352 |
| Prettyman. | Norman E. | Arthur H. | Beebe, Etus | 245 199 |
| Cowell. | Nellie B. Etal | John Emory | Isaacs | 245 371 |
| Prettyman | Nathanial L. Etal | William D. | Daugherty | 252 289 |

| GRANTEE | From | GRANTOR | Book | Page |
|------------------------|---------------------|-------------------------------|----------------|---------|
| Pepper. | Normal | Elijah E. | Wootten, Cr | 254 486 |
| Paradee. | Nellie, etal | George O. | Collins, etur | 254 425 |
| Phillips | Nolia A. etal | Conelyn B. | Busey | 255 108 |
| Prettyman | Norman E. | Enna B. | Prettyman | 288 34 |
| Pettyjohn | Nancy E. | Horace J. | Harmon, et | 291 425 |
| Piper | Moak J. | John A. | Robinson, et | 297 347 |
| Pasterfield | Nannie S. etal | Elma W. | Trick, etal | 300 588 |
| Pasterfield | Nannie S. etal | J. Edward | Nichols, etur | 300 570 |
| Phillips | Nolia A. | William Harrison | Phillips | 304 190 |
| Pastorfield | Nanie H. etal | Katurah | Dowell | 305 9 |
| Prettyman | Nathanield. | Aunie M. Loffel, etal (deced) | | 308 411 |
| Papaioanus | Nicholas, etal | Colet R. | Hayton 3rd | 312 545 |
| Prettyman. | Norman E. etal | Harry G. | Juster, etal | 316 198 |
| Prettyman. | Norman E. etal | Isaac S. | Warren, etal | 316 208 |
| Papaioanus | Nicholas, etal | Betty H. | Kust. | 320 352 |
| Pepper. | Normal | Mary | Johnson, etal | 324 426 |
| Paradee | Nellie M. etal | Leroy B. | Hurley, etal | 326 162 |
| Pepper. | Moak | Mary | Johnson, etal | 326 314 |
| Prettyman. | Norman E. etal | Kenwood Poultry Farms, Inc. | | 327 314 |
| P. Busey. | Nellie E. etal | Harry G. | Busey | 328 359 |
| Prettyman. | Nehemiah W. | Margaret Katherine Joseph | | 330 428 |
| Perry | Nancy Litch | Nellie D. | Robinson, et | 331 482 |
| Paradee. | Nellie M. etal | Wilson M. | Sullivan, etal | 331 122 |
| Papaioanus | Nicholas, etal | Pryden C. | Bryant, etal | 336 260 |
| Paradee. | Nellie M. etal | Leroy B. | Hurley, etal | 337 181 |
| Paradee. | Nellie M. etal | Leroy B. | Hurley, etal | 337 182 |
| Pratt. | Norman E. etal | James Alfred | Jumbell, etal | 337 361 |
| Patterson. | H. Donald W. Meritt | | | |
| Luana J. Patterson | guardian | Ellendale Excelsior Co. | | 340 179 |
| Patterson. | H. Donald W. Meritt | Ellendale Excelsior Co. | | 341 137 |
| Prettyman. | Norman E. etal | Sarah Spicer & Norman | | 341 387 |
| Plemmer. | Nicholas | Samuel C. | Albertson | 341 300 |
| Pepper. | Normal etal | Howard H. | Courmay | 341 454 |
| Pratt. | Norman E. etal | | | |
| Les Jermite Supply Co. | | J. Frank | See | 342 14 |
| Patterson. | H. Donald W. Meritt | | | |
| Luana J. Patterson | guardian | Ellendale Excelsior Co. | | 342 106 |
| Palk. | Nellie Wilson, etal | Kate D. | Valley | 345 306 |
| Pratt. | Norman E. etal | Clarence F. Schwartz | | 346 187 |
| Prettyman. | Nehemiah | Audlia H. | Registered | 348 377 |

AAD963

| GRANTEE | From | GRANTOR | Book | Page |
|------------|----------------------------------|--|------|------|
| Phillips | Neva H. ^{et al} | Ophla Prancerantz | 349 | 130 |
| Pettyman | Norman E. ^{et al} | Isaac F. Warren, Jr. ^{et al} | 349 | 209 |
| Pepper | Novel | Charles G. Rogers, ^{et al} | 349 | 370 |
| Phillips | Novel | Paul G. Short, ^{et al} | 349 | 417 |
| Phillips | Novel | Jamuce C. Elliott, ^{et al} | 349 | 538 |
| Papaisanus | Nicholas, ^{et al} | Leves Trust Co. | 350 | 258 |
| Pratt | Norman E. | Traders Bank, "Ludie" | 353 | 265 |
| Pratt | Norman E. ^{et al} | Julian Thomas Robinson, ^{et al} | 354 | 421 |
| Pettyman | Norman E. | Harry A. Lodovic, ^{et al} | 354 | 463 |
| Phillips | Neva H. ^{et al} | William C. Prouse, ^{et al} | 355 | 54 |
| Quilhaus | Nicholas J. | Amiel S. Anderson | 355 | 548 |
| Pratt | Norman E. ^{et al} | Helmaroa Housing Corp. | 357 | 426 |
| Phillips | Neva H. ^{et al} | Ophla Prancerantz | 359 | 544 |
| Purnell | Norma C. ^{et al} | Bishopville Bank | 362 | 460 |
| Parsons | Novel E. ^{et al} | George H. Quillen, Jr., ^{et al} | 363 | 450 |
| Perry | Nina ^{et al} | Nellie D. Robinson | 364 | 19 |
| Pratt | Nellie Campbell ^{et al} | James A. McWhitt | 364 | 361 |
| Papaisanus | Nicholas, ^{et al} | Arthur B. Sharp, ^{et al} | 365 | 498 |
| Parsons | Nursery | C. Francis P. Baker, ^{et al} | 365 | 503 |
| Papaisanus | Nicholas, ^{et al} | Ruth C. Wikins | 368 | 405 |
| Pratt | Nellie C. ^{et al} | Mary Reed | 370 | 142 |
| Phillips | Nora Short ^{et al} | Mary Reed | 371 | 79 |
| Pettyman | Norman E. ^{et al} | L. A. Sawatt, Inc., ^{et al} | 372 | 578 |
| Quilhaus | Nicholas, ^{et al} | Jesse L. Allen, ^{et al} | 374 | 234 |
| Perrott | Nellie C. ^{et al} | Thomas B. Brinton, ^{et al} | 374 | 307 |
| Pice | Nellie M. | David E. Pice | 377 | 565 |
| Pice | Nellie M. | Jamuce C. Elliott, "Ludie" | 380 | 115 |
| Phillips | Norman E. ^{et al} | William H. Ayers, ^{et al} | 380 | 280 |
| Parsons | Novel L. Jr. | William B. Morgan, Jr., ^{et al} | 387 | 334 |
| Pettyman | Norman E. ^{et al} | Erne K. Jester | 387 | 342 |
| Phillips | Norman E. ^{et al} | Harley C. White, ^{et al} | 399 | 178 |
| "S" Porter | Norbert | Arthur C. Walls | 403 | 527 |
| Powell | Nathaniel | Julia Ana Powell, ^{et al} | 406 | 582 |
| Pegelow | Norma Lee | Paul K. Ellis, Jr., ^{et al} | 407 | 261 |
| Pegelow | Norma Lee | C. Lloyd McClaine, ^{et al} | 419 | 219 |
| Perry | Norma V. | Jessie H. Jones | 421 | 152 |
| Pratt | Nellie C. ^{et al} | Ernest Herman Pegelow, ^{et al} | 427 | 24 |
| Panzetta | Nicholas J. | Lighton C. Fowler, ^{et al} | 431 | 337 |

| | GRANTEE | From | GRANTOR | Book | Page |
|--------|-----------|-----------------|-----------------|---------------------|---------|
| | Parsons. | Orlando | Joseph D. | Wanis, etus | 118 470 |
| | Busey. | Oscar H. | James O. | Dukes, etus | 138 311 |
| | Boole. | Allie E. | Laura M. | Wright | 152 517 |
| □ | Berry. | Oliner O. | Irving J. | Scott, etus | 157 149 |
| | Busey. | Osker. | Edwin H. | Evans, etus | 164 30 |
| | Barker. | Aley A. | Simon | Bennewill | 168 153 |
| | Pepper. | Oscar J. | Edward W. | Pepper, etus | 173 511 |
| □ | Parsons. | Oline W. | Elijah M. | Hearn | 181 424 |
| | Boole. | Allie E. | Levi J. | Warrington, etus | 184 538 |
| | Peterson. | Otto, etal | Peter C. | Merritt, etus | 189 37 |
| | Peterson. | Otto, etal | Augustus C. | Hays, etus | 189 39 |
| | Barker. | Aley A. | John R. | Wilkins etus | 197 341 |
| AAD963 | Boole. | Allie E. | Charles S. | Richard's (Trustee) | 198 93 |
| | Bitman. | Orie J. | John J. | Flemons | 198 375 |
| | Busey. | Oscar H. | George W. | Derrickson, etus | 213 583 |
| | Parsons. | Olen W. etal | John B. | Hurley, etus | 215 309 |
| | Parsons. | Olen W. etal | Charles E. | Hurley, etus | 215 314 |
| □ | Parsons. | Olen W. etal | Charles E. | Hurley, etus | 215 316 |
| | Price. | Oliner | Sol | Kline, etus | 223 109 |
| | Barker. | Oscar L. | Charles P. | Tatman. | 226 239 |
| | Pepper. | Otha J. | Mattard | Rogers | 226 352 |
| | Pase. | Oliner J. etal | Benton B. | Gardner, etus | 231 461 |
| | Peterson. | Oscar E. etal | Medford L. | Watson (Admin) | 244 102 |
| | Phillips. | Oline Short | Harley A. | Ellbott, etus | 256 100 |
| | Postles. | Orlean Hewitt | William Vernon | Benson, etal | 271 350 |
| | Parsons. | Olen W. etal | Isaac L. | Willin, etus | 275 277 |
| | Peterson | Oscar E. | William O. | Johnson, etus | 282 471 |
| | Parsons | Olin H. etal | Peoples Nat | Bank of Laurel | 296 540 |
| □ | Parsons | Olan H. etal | Howard F. | Callaway, etus | 298 406 |
| | Parsons | Olin H. etal | William B. | McNeal, etal | 298 408 |
| | Pete | Orville H. etus | Joshua J. | Massey, etus | 300 333 |
| | Price | Oliver | Lillian Estella | White trustee | 303 524 |
| □ | Boole | Ollie E. | Mary S. | Coulbourn | 304 293 |
| | Price | Oliver | Kate D. | Wiley | 308 531 |
| | Pettyjohn | Otwell G. | Ralph S. | Ralph (Trustee) | 309 180 |
| | Parsons | Olin W., etal | Joseph Harold | Macklin, etus | 312 380 |
| | Parsons | Olin H. etal | Farmers | Bank | 313 68 |
| | Parsons | Olin H. etal | Andrew J. | Lynch, Trustee | 313 70 |
| | Pete | Orville H. etus | Joshua J. | Massey, etus | 313 280 |
| | Parson | Olin W. etal | John J. | Parson etus | 315 535 |

| GRANTEE | From | GRANTOR | Book | Page |
|--------------------------|----------------------------|--------------------------------------|------|------|
| Parsons. | Alvin B. Stahl | Edward J. Brinder, ^{step} | 317 | 134 |
| Parsons. | Alvin B. Stahl | Edward J. Brinder, ^{step} | 317 | 136 |
| Pattynau | Olga D. | Minna E. Culver, ^{step} | 321 | 241 |
| Pollock, | Fra M. Stahl | Marta J. Mitchell | 322 | 39 |
| Parsons. | Alvin B. Stahl | | | |
| Trading on Parsons Bros. | | Charles P. Muesick, ^{step} | 331 | 448 |
| Parsons. | Orlando J. | John P. Parsons, ^{step} | 332 | 305 |
| Copper. | Alia J. | Harriet Wilson, ^{step} | 336 | 257 |
| Pettyjohns | Oscar H. ^{step} | Mary E. Harmon, ^{step} | 339 | 235 |
| Patterson, | Oscar ^{step} | Albert H. Harrow, ^{step} | 344 | 86 |
| Palmer. | Oscar A. ^{step} | Victor E. Grest, ^{step} | 345 | 26 |
| Parker. | Ala L. ^{step} | John C. B. Hopkins, ^{step} | 346 | 584 |
| Palk. | Olive | John Palk, | 347 | 420 |
| Pattinson, | Atwell, L. ^{step} | Adred A. Rogers, ^{step} | 350 | 39 |
| Parker. | Alia J. | Harvard Wilkins, ^{step} | 350 | 105 |
| Pranka, | Ala J. ^{step} | Henry B. Copper, ^{step} | 350 | 469 |
| Parker. | Ala L. ^{step} | Keedy A. Butler, ^{step} | 352 | 15 |
| Piper, | Oscar | Adolphus P. Parsons, ^{step} | 352 | 285 |
| Pase. | Olive J. ^{step} | Lena Case Burton, ^{step} | 353 | 533 |
| Parks. | Olive Phillips | Estella F. Phillips, ^{step} | 361 | 371 |
| Parks. | Olive Phillips | Estella F. Phillips, ^{step} | 361 | 372 |
| Parks. | Olive Phillips | Oscar C. James, | 361 | 388 |
| Parks. | Olive Phillips | Oscar C. James, | 361 | 391 |
| Phillips, | Olive Slat | Ira Mae Russell, | 365 | 181 |
| Peterson, | Oscar C. ^{step} | John J. Murray, ^{step} | 364 | 225 |
| Pettyjohns, | Atwell, L. ^{step} | Harriet White Co., | 367 | 554 |
| Pettyjohns, | Atwell L. ^{step} | Alia S. Johnson, | 371 | 554 |
| Pittard. | Olive Waverly | Oscar B. King, ^{step} | 375 | 431 |
| Pittard, | Olive O. ^{step} | Blauche L. King, | 376 | 385 |
| Pittard, | Olive O. ^{step} | Leone M. Adottu, ^{step} | 387 | 260 |
| Parker. | Olive L. | Hetti R. Parker, ^{step} | 393 | 246 |
| L. Parker | Alvin G. ^{step} | Hetti R. Parker, | 393 | 247 |
| Peterson. | Oscar C. | Nettie M. Moore, | 406 | 39 |
| Powell. | Olive O. ^{step} | Stanley J. Miller, ^{step} | 414 | 383 |
| Parkhurst, | Ollie W. ^{step} | Arthur Dean Betts, | 420 | 245 |
| Price, | Olga | Robert Thomas, | 421 | 314 |

| | GRANTEE | From | GRANTOR | Book | Page |
|--|-----------|---------------|-----------|-----------------|--------|
| | Pool | Berry | Thomas | Grice | 23 132 |
| | Parker | Peter | John | Blutcher, etus | 25 124 |
| | Brettyman | Penelope | Elizabeth | Danders | 26 153 |
| | Parker | Peter | Samuel | Wilson | 27 469 |
| | Parker | Peter | Arthur | Milby | 27 512 |
| | Pool | Trustees | Warren | Jefferson, etus | 28 64 |
| | Pool | Trustees | Warren | Jefferson, etus | 28 66 |
| | Brettyman | Penelope | Caleb | Ross | 28 188 |
| | Pusey | Buah | John | Short, etus | 29 125 |
| | Pusey | Buah | John | Short, etus | 29 129 |
| | Pool | Berry | Thomas | Grice, etus | 29 211 |
| | Pool | Perry | John | Magee, etal | 29 214 |
| | Pusey | Buah | William B | Cooper | 29 305 |
| | Bennewill | Philip | James B | Robbins, etal | 32 369 |
| | Bennewill | Philip | Robert | Edgely, etus | 32 371 |
| | Pool | Berry, etal | Joshua | Robinson, etus | 34 360 |
| | Pool | Berry | Benjamin | Richards | 34 584 |
| | Partition | of Reed | Edward | Kingle, etal | 35 364 |
| | Parker | Peter | William | Carlisle | 35 443 |
| | Parker | Peter & Co. | John | Nodd, etus | 35 493 |
| | Parker | Peter S. | Frances | Blackson, etal | 36 145 |
| | Parker | Peter | Selia | Carlisle | 36 269 |
| | Parker | Peter S. etal | Margarett | Hudson | 36 388 |
| | Parker | Peter S. | John | Wilson, etus | 36 387 |
| | Parker | Peter S. | Arthur | Milby, etus | 36 406 |
| | Parker | Peter S. | Jesse | Green, etus | 38 255 |
| | Parker | Peter S. etal | Margaret | Hudson | 39 267 |
| | Pool | Berry | Nancy | Moore, etal | 40 28 |
| | Pool | Berry | Arthur | Milby, etus | 40 29 |
| | Pool | Berry | William | Hasley, etus | 40 30 |
| | Pool | Berry | Robert | Burton, etus | 40 31 |
| | Pool | Berry (Jr.) | Purnal | Johnson (Jr) | 41 252 |
| | Parker | Peter S. | John | Rodney, etus | 41 292 |
| | Parker | Peter S. | Purnal | Johnson (Jr) | 42 52 |
| | Brettyman | Berry | Joseph | Russell, etus | 42 235 |
| | Bulls | Beary etal | George | Johnson, etus | 43 147 |
| | Parker | Peter | Arthur | Milby, etus | 43 384 |
| | Parker | Peter S. | Job | Sharp | 43 469 |
| | Parker | Peter S. | Arthur | Milby, etus | 43 471 |
| | Parker | Peter | Thomas | Walker | 44 6 |

AAD963

| GRANTEE | | From | GRANTOR | Book | Page |
|-----------|---------------|------------|-----------------|------|------|
| Balmare | Peter | Sarah | Balmare | 44 | 25 |
| Parker | Peter | Arthur | Milby, etus | 44 | 29 |
| Barker | Peter S. | Lidian | Waples, etus | 45 | 28 |
| Barker | Peter S. | Arthur | Milby, etus | 45 | 28 |
| Barker | Peter S. | Arthur | Milby, etus | 45 | 134 |
| Barker | Peter | Arthur | Milby, etus | 45 | 248 |
| Barker | Peter S. | Arthur | Milby, etus | 45 | 303 |
| Barker | Peter S. | Ezekiel W. | Cloches, etus | 45 | 304 |
| Barker | Peter S. | Robert | Macklin | 45 | 305 |
| Barker | Peter S. | Thomas | Lank, etus | 47 | 53 |
| Barker | Peter S. | Jesse | Walls, etus | 47 | 54 |
| Barker | Peter S. | James | Barker, etus | 47 | 292 |
| Barker | Peter S. | Burnal | Johnson (shff) | 48 | 200 |
| Barker | Peter S. etus | Burnal | Johnson | 48 | 314 |
| Barker | Peter S. | Elizabeth | King | 48 | 315 |
| Barker | Peter S. | John | Woodall, etal | 48 | 361 |
| Barker | Peter S. | Elizabeth | Stockley | 49 | 4 |
| Barker | Peter S. | Asa | Haines, etus | 49 | 341 |
| Barker | Peter S. | Cato | Frank, etal | 49 | 406 |
| Pool | Berry | George H. | Argdelatt, etus | 49 | 438 |
| Parker | Peter S. | William V. | Coulter, etus | 50 | 414 |
| Barker | Peter S. | Mira | Sirmon | 50 | 416 |
| Barker | Peter S. | Thomas | Bell, etus | 50 | 417 |
| Castles | Burnell | Luke | Castles | 51 | 149 |
| Barker | Peter | Thomas W. | Records (shff) | 51 | 285 |
| Pool | Berry | John H. | Truitt | 51 | 395 |
| Pool | Berry | Zadack A. | Truitt | 51 | 396 |
| Parker | Peter S. | Elisha C. | Greenley | 52 | 38 |
| Pool | Berry | Thomas W. | Records (shff) | 52 | 211 |
| Pepper | Peter | Joshua S. | Layton | 52 | 283 |
| Barker | Patrick | Aaron | Nazey | 52 | 504 |
| Barker | Patrick etal | Ann | Nazey | 53 | 287 |
| Pool | Berry | Benjamin | Pool, etus | 54 | 291 |
| Pettyjohn | Binkley | Levin | Pettyjohn | 54 | 366 |
| Phillips | Burnal, etal | Benton | Harris | 54 | 448 |
| Pool | Berry | Joseph S. | Barnard, etus | 55 | 347 |
| Barker | Peter S. etal | Burton | Nickerson, etus | 55 | 495 |
| Barker | Peter S. | John C. | Parker | 56 | 113 |
| Bettyjohn | Binkley | Ebenezer | Bettyjohn | 57 | 172 |
| Bettyjohn | Binkley | Levin | Bettyjohn | 58 | 40 |

| GRANTEE | From | GRANTOR | Book | Page |
|----------------------------|------------------|-------------------|-----------------|---------|
| Pettyjohn | Binkey etal | Andrew J. | Pettyjohn | 58 423 |
| Boal | Berry | Peter R. | Waples, etal | 58 475 |
| Baker. | Peter C. etal | Peter C. | Nickerson | 60 43 |
| Baker. | Peter S. | John | Nodd | 60 240 |
| Petition to make deed | | Benjamin | Burton | 61 172 |
| Petition to make deed | | Edmund | Nitchens | 61 421 |
| Pettyjohn | Burnal J. | Benjamin B. | Jones, etus | 67 244 |
| Boal Trustees of Sussex Co | | Harid | Pepper, etal | 67 366 |
| Pettyjohn | Binkey etal | William H. | Ross | 68 379 |
| Prettyman | Bemberton etal | Burton | Prettyman etus | 68 443 |
| Boal | Trustees | Edward | Marrel | 71 448 |
| Parker. | Peter | John W. | Nickman, etus | 73 494 |
| Penuel. | Philip C. etal | Jacob | Moore | 76 396 |
| Boal. | Trustees | Thomas R. | Marrel, etus | 77 228 |
| Prettyman. | Bemberton etal | Simmon | Pennewill, etus | 81 384 |
| Phillips. | Baker W. | Sarah K. | Phillips | 82 586 |
| Patton. | Brice J. | Joseph B. | Stafford | 83 286 |
| Patton. | Brice J. | Robert H. | Carey, etus | 83 464 |
| Penuel. | Philip C. etus | Elisha | Penuel | 85 60 |
| Prettyman. | Bemberton C. | John W. | Prettyman etus | 87 2 |
| Penuel. | Philip C. | State of Delaware | | 87 571 |
| Penuel. | Philip C. | Samuel | Rogers | 88 97 |
| Phillips. | P. Caroline J. | Gibson | Cannon | 90 20 |
| Penuel. | Philip C. | Robert | Hazzard, etus | 91 233 |
| Patton. | Brice J. | Beniah W. | Fruitt (Shff) | 91 595 |
| Boal. | Trustees | John C. | Herrickson | 92 451 |
| Phillips | P. Caroline etal | J. Gibson | Cannon | 93 211 |
| Balk. | Phoebe J. | George J. | Keene | 93 271 |
| Penuel. | Philip C. | State of | Delaware | 94 47 |
| Penuel. | Philip C. | Joshua A. | Ellegood | 101 83 |
| Berkins. | Bunnell | John R. | Ricards, etus | 102 42 |
| Penuel. | Philip C. | Willard S. | Lacey, etus | 104 212 |
| Penuel. | Philip C. | A. Fred P. | Robinson, etus | 109 322 |
| Phillips | Phoebe C. | Concord M.C. | Church | 111 158 |
| Penuel. | Philip C. | William P. | Murphy, etus | 112 87 |
| Penuel. | Philip C. etal | Elvin J. | Moore | 113 63 |
| Phillips. | P. Caroline | Isaac S. | Cannon etus | 113 265 |
| Penuel. | Philip C. | Emma A. | Penuel | 114 11 |
| Penuel. | Philip C. etus | Kram H. | Penuel, etus | 116 548 |
| Penuel. | Philip C. | John P. | Steward, etus | 118 8 |

AAD963

| GRANTEE | | From | GRANTOR | Book | Page |
|---------------------|-----------------|--------------------------------------|-------------------|------|------|
| Bennel | Philip C. | Alfred B. | Robinson (Laff) | 118 | 580 |
| Bennel | Philip C. | Charles W. | Whiley Jr. | 121 | 379 |
| Bennel | Philip C. | Joseph D. | Imston (Laff) | 123 | 355 |
| Pierce | Mary W. Etal | Henry S. | Watson | 125 | 547 |
| Bennel | Philip C. | John C. | Johnson (Laff) | 126 | 321 |
| Bennel | Philip C. | Robert | Short (Laff) | 133 | 481 |
| Bennel | Philip C. | Robert | Short (Laff) | 134 | 546 |
| Bennel | Philip C. | Oliver | Masten | 137 | 29 |
| Palmer | Peter R. | Harley E. | Legates Etus | 140 | 209 |
| Palmer | Peter R. | Harley E. | Legates Etus | 148 | 64 |
| Buckham | Berry A. Etal | Manill J. | Hoaks Etus | 167 | 269 |
| Buckham | Berry A. | George W. | Burnell Etus | 167 | 273 |
| Palmer | Peter R. | Richard | Beebe Etus | 185 | 57 |
| Potter | Burnell P. | George H. | Hall Etus | 198 | 294 |
| Buckham | Berry A. | Amos W. | Buckham Etus | 205 | 568 |
| Pfeifer | Paul | Alfred H. | Lofland Etus | 212 | 520 |
| Pottschke | Paul | Elizabeth V. | Carlisle | 223 | 465 |
| Cyles | Perry | Robert | Hinckley Etus | 226 | 579 |
| Prettyman | Bear Woodford | D. Thomas | Reed Etus | 241 | 533 |
| Public, The | | Oliver H. | Mitchell | 270 | 131 |
| Proffitt | Bear V. | Olevia E. | Moore | 277 | 285 |
| Plummer | Bear Etal | Minnie | Plummer Etus | 281 | 161 |
| Palmer and Shackery | | Theo. W. Palmer, Jr. | Etus | 281 | 373 |
| Pittard | Bear E. | William J. | Elliott Etus | 282 | 532 |
| Phelan | Patrick A. Etal | Benjamin A. | Gerdy Etal | 286 | 242 |
| Public | The | A.C. Calhoun (Recreation of Poverty) | Etus | 291 | 478 |
| Potter | Burnell P. | Henry D. | Cook Etus | 293 | 304 |
| Potter | Burnell P. | Robert J. | Cleandaniel, Laff | 303 | 43 |
| Parker | Bear Etal | William Howard Wells, Etal | | 303 | 139 |
| Prettyman | Bear H. Etal | Nathaniel L. | Prettyman | 311 | 421 |
| Parsons | Burnell J. Etal | Alfred L. | Parker | 315 | 337 |
| Public & Property | Parsons, Inc. | James H. Jr. | Thompson | 317 | 560 |
| Prettyman | Bear H. Etal | Bessie M. | Warren | 320 | 578 |
| Powell | Paul M. Etal | Ernest E. | Adams Etus | 327 | 47 |
| Prettyman | Bear G. Etal | Lucy M. | Harris Etal | 327 | 308 |
| Wells | Philip Jr. | William J. | Murphy Etus | 328 | 210 |
| Potter | Burnell J. Etal | William O. | Benson Etus | 332 | 243 |
| Rusey | Percy L. | John H. | Pratt Etus | 334 | 183 |
| Potter | Burnell J. Etal | William O. | Benson Etus | 338 | 130 |
| Prettyman | Bear H. Etal | Milford Trust Co., "Trust" | | 340 | 33 |

| GRANTEE | From | GRANTOR | Book | Page |
|--------------------------|---------------------------------|---|------|------|
| Parker | Paul H. ^{etal} | Maggie J. Coffin, ^{etal} | 348 | 454 |
| Pettyman | Paul G. ^{etal} | Ludie A. Mouton-Ladouce, ^{etal} | 349 | 372 |
| Pettyman | Paul G. ^{etal} | John E. Williams, ^{etal} | 349 | 456 |
| Potter | Turnell P. | Martha A. Cyle, ^{etal} | 354 | 588 |
| Proper | Pauline M. ^{etal} | Albert K. Richards, ^{etal} | 356 | 179 |
| Powell | Phillip J. ^{etal} | Madeline S. Roberts, ^{etal} | 358 | 396 |
| Parsons | Turnell J. ^{etal} | Clauco J. Parsons, ^{etal} | 359 | 550 |
| Pusey | Percy J. ^{etal} | Louise H. Noble, ^{etal} | 360 | 570 |
| Phillips | Paul ^{etal} | Ira B. Phillips, ^{etal} | 362 | 137 |
| Phillips | Paul ^{etal} | Harlan O. Quinn, ^{etal} | 364 | 221 |
| Plummer | Pammy Bryan ^{etal} | Joseph W. Bright, ^{etal} | 366 | 441 |
| Parsons | Paul P. ^{etal} | George E. Athey, ^{etal} | 377 | 282 |
| Phillips | Percy C. ^{etal} | Elizabeth Ellis Hastings, ^{etal} | 384 | 15 |
| Public | The | Credit and Turnell, ^{etal} | 385 | 195 |
| Petrovich | Peter, ^{etal} | Edwin R. Smith, ^{etal} | 386 | 218 |
| Presbytery of New Castle | ^{etal} | Sunny Light Co. "Trustee" | 388 | 104 |
| Pike | Peter A. Hall ^{etal} | Ralph H. Crossett, ^{etal} | 393 | 441 |
| Parker | Pearl P. ^{etal} | Ralph L. Bennett, ^{etal} | 395 | 353 |
| Phillips | Paul W. ^{etal} | Nemloper Acres, Inc., ^{etal} | 395 | 361 |
| Pusey | Polly Gertrude | Grover C. Pusey Jr. ^{etal} | 395 | 548 |
| Reuel | Pearl G. ^{etal} | Harold J. Elliott, ^{etal} | 397 | 221 |
| Paradee | Paul B. ^{etal} | Howard A. Nickerson, ^{etal} | 397 | 444 |
| Phillips | Percy C. ^{etal} | Mathew J. Aydelotte, ^{etal} | 400 | 25 |
| Peters | Peggy Marion ^{etal} | Ralph L. Bennett, ^{etal} | 400 | 250 |
| Parker | Pauline L. ^{etal} | Ralph L. Bennett, ^{etal} | 400 | 377 |
| Parsons | Peggy Lee ^{etal} | Houston - White Co., ^{etal} | 403 | 574 |
| Patterson | Percy B. ^{etal} | Harry S. Graham, ^{etal} | 404 | 196 |
| Powell and Turner | | Elcie M. Evans, ^{etal} | 407 | 92 |
| Pearson | Pauline Lewis ^{etal} | Charles Edgar Pearson, ^{etal} | 409 | 214 |
| Prather | Perry F. ^{etal} | Louisa Blanche Selden, ^{etal} | 410 | 490 |
| Pase | Pearl G. ^{etal} | Garnet Eye, Jr. ^{etal} | 411 | 219 |
| Plummes | Pammy Bryan ^{etal} | Consiglia Vitelli, ^{etal} | 411 | 376 |
| Peters | Patricia F. ^{etal} | Ellen Jane Hudson, ^{etal} | 414 | 477 |
| Parks | Polly Friedling ^{etal} | Clarence H. Riggs, ^{etal} | 415 | 19 |
| Parker | Pearl ^{etal} | Earl Jackson, ^{etal} | 415 | 485 |
| Powell | Paul M. ^{etal} | Roy C. Dennis, ^{etal} | 417 | 586 |
| Porter | Paul R. ^{etal} | Henry J. Porter, ^{etal} | 419 | 414 |
| Parker, P. | Parker | John A. Morris, ^{etal} | 417 | 100 |

AAD963

GRANTEE

From

GRANTOR

Book

Page

BLANK
PAGE

| | GRANTEE | From | GRANTOR | Book | Page |
|--------|-----------|-----------------|----------------------------|------|--------|
| | Phillips | Richard | Marshall Smith | 23 | 104 |
| | Prettyman | Robert | Richard Warren, etus | 24 | 316 |
| | Prettyman | Robert | Joshua Robinson, etus | 25 | 26 1/2 |
| | Phillips | Richard | Joshua Bennett | 26 | 220 |
| | Balk | Robert | Daniel Balk | 27 | 146 |
| | Phillips | Richard | Jonathan Bailey, etus | 31 | 428 |
| | Palmore | Roderick | Robert Boyce, etus | 32 | 47 |
| | Phillips | Richard et al | James Merickson, etus | 33 | 569 |
| | Phillips | Richard et al | Jonathan Cathell, etus | 34 | 455 |
| | Phillips | Richard et al | Bernal Tindal | 34 | 239 |
| | Palmore | Roderick | Robert Boyce, etus | 36 | 32 |
| | Palmore | Roderick | Jacob Wazzard, etus | 36 | 34 |
| AAD963 | Balk | Robert | William M. Balk, et al | 44 | 55 |
| | Prettyman | Robert (off) | George Rogew, Sr. | 47 | 345 |
| | Bennewell | Robert D. | Bridge Water Drow Mfg. Co. | 47 | 474 |
| | Barker | Richard | Stanford Drain, etus | 48 | 396 |
| | Paynter | Ryce | Richard Paynter, etus | 49 | 44 |
| | Prettyman | Robert | Hannah Piper | 49 | 111 |
| | Prettyman | Robert W. | Warren Prettyman | 49 | 195 |
| | Paynter | Richard | William R. Wolfe, etus | 49 | 216 |
| | Paynter | Rebecca | Manlone Johnson | 51 | 29 |
| | Prettyman | Robert | James Steel (shff) | 51 | 44 |
| | Prettyman | Robert | Warren Prettyman | 52 | 35 |
| | Paynter | Ryce | Joseph Morris, etus | 52 | 296 |
| | Paynter | Richard | Daniel Clifton | 52 | 396 |
| | Prettyman | Robert | Warren Prettyman | 53 | 99 ✓ |
| | Phillips | Robert J. et al | William H. Ross | 56 | 212 |
| | Phillips | Robert J. | William W. Morgan | 56 | 366 |
| | Phillips | Robert J. | Roger Adams (shff) | 58 | 231 |
| | Pepper | Robert | William W. Wilson, etus | 60 | 200 |
| | Phillips | Riesden | Nicholas H. Bell, etus | 61 | 311 |
| | Phillips | Robert D. | William W. Phillips | 61 | 291 |
| | Phillips | Robert J. | Amelia Phillips | 61 | 392 |
| | Phillips | Robert J. et al | William Grayham, etus | 64 | 324 |
| | Phillips | Robert J. | Jacob Knowles, etus | 64 | 325 |
| | Barker | Robert H. | Peter C. Barker | 66 | 366 |
| | Phillips | Robert H. | Philip Short of Dtd | 67 | 320 |
| | Phillips | Robert J. | Mitchell Scott | 69 | 222 |
| | Phillips | Robert J. | Jesse W. Robinson, etus | 69 | 224 |
| | Phillips | Robert J. | Greensburg Cannon, etus | 69 | 226 |

| GRANTEE | From | GRANTOR | Book | Page |
|--------------|--------------------|------------------------------|------|------|
| Berison. | Robert A. | Eliza Barker | 75 | 321 |
| Brettyman. | Robert | James H. Russell (L. Hoff) | 77 | 537 |
| ✓ Brettyman. | Robert | William D. Richards | 78 | 35 |
| Brettyman. | Robert of W. | Thomas A. Mears | 78 | 36 |
| Phillips. | Robert | William Walker, etus | 78 | 509 |
| Brettyman. | Rachel | Francis S. Warren | 79 | 63 |
| Phillips. | Robert J. et al. | William W. Phillips, etus | 79 | 433 |
| Phillips. | Robert C. et al. | Kendal Phillips, etus | 79 | 434 |
| Brettyman. | Robert (off) | Nutter Marnel | 80 | 297 |
| Paynter. | Richard D. et al. | Edward N. Hitchens | 81 | 135 |
| Adk. | Rhoda | John Dorden, etus | 82 | 168 |
| Bennewill. | Reuben H. | Erasmus N. Lofland, etus | 86 | 184 |
| Phillips. | Robert J. | William J. Phillips, etus | 87 | 222 |
| Phillips. | Robert J. | William S. Waller | 87 | 222 |
| Bettyjohn. | Robert | Alfred Monohan | 88 | 153 |
| Coole. | Robert W. | Mary W. Coole, et al | 93 | 365 |
| Coole. | Robert W. | Henry W. Coole, etus | 93 | 368 |
| Brettyman. | Robert M. | Selden Twitchell, etus | 119 | 187 |
| Cotter. | Ruth G. | William W. Sharpe, etus | 121 | 24 |
| Paynter. | Rowland G. et al. | John C. Hazzard (Adm), et al | 122 | 486 |
| Coole. | Rebecca A. | Mary Hurman, et al | 124 | 450 |
| Parks. | Rebecca C. | Joel H. Messick, etus | 129 | 125 |
| Pierce. | Robert H. | Dra L. Pierce, etus | 130 | 474 |
| Pierce. | Robert H. et al. | Thomas N. Pierce, et al | 130 | 475 |
| Curvis. | Robert C. | William W. Rawlins, et al | 135 | 85 |
| Parks. | Rebecca C. | Daniel S. Culver, etus | 136 | 180 |
| Paynter. | Rowland G. et al. | Ediza J. Jones, et al | 137 | 111 |
| Palmer. | Robert H. et al. | Edwin C. Atkins, etus | 138 | 141 |
| Palmer. | Robert L. | Elizabeth M. Rhodes | 138 | 265 |
| Parks. | Rebecca C. | Daniel S. Culver, etus | 140 | 55 |
| Parks. | Rebecca C. | Daniel S. Culver, etus | 140 | 57 |
| Paynter. | Rebecca W. | Charles W. Cullen, etus | 143 | 412 |
| Paynter. | Rowland G. | William H. Brettyman, etus | 145 | 97 |
| Pilce. | Robert H. | Peter J. Hart (L. Hoff) | 145 | 190 |
| Chippew. | Rodger | Jacob E. Morris, etus | 146 | 278 |
| Palmer. | Robert H. | Margaret J. Brettyman | 148 | 585 |
| Bennington. | Robert et al (Mrs) | Lepia B. Bennington | 149 | 459 |
| Parter. | Richard D. et al. | George H. Macklin, etus | 149 | 507 |
| Benuel. | Reuben D. et al. | Arthur Middleton | 149 | 505 |
| Brestly. | Robert | Thomas J. Gray, et al | 150 | 482 |

| GRANTEE | From | GRANTOR | Book | Page |
|------------|------------------|------------------------------|------|-------|
| Paynter | Rowland G. et al | Julia C. Jam | 155 | 7 |
| Paynter | Rowland G. | Harmers Bank | 155 | 85 ✓ |
| Palmer | Robert H. | Annie B. Gray, et al | 155 | 277 |
| Pepper | Rebecca B. | Willie A. Pepper | 158 | 85 |
| Paynter | Rowland G. | George R. Pettyjohn et al | 158 | 113 ✓ |
| Phillips | Robert R. | Joseph S. Gordy, et al | 160 | 461 |
| Phillips | Robert C. | Ann E. Droom | 162 | 559 |
| Palmer | Robert E. | Carlton E. Vincent | 167 | 515 |
| Palmer | Robert H. | Alfred H. LeKites et al | 168 | 273 |
| Paynter | Rowland G. | John H. Truitt et al | 169 | 142 |
| Phillips | Robert C. | George A. Cox, et al | 170 | 154 |
| Palmer | Robert H. et al | Laura A. Gullett | 176 | 313 |
| Paynter | Rowland G. et al | John B. Tomlinson | 179 | 119 |
| Paynter | Rowland G. et al | William B. Tomlinson | 181 | 34 ✓ |
| Palmer | Robert W. | Mary H. West, et al | 182 | 400 |
| Phillips | Reuben J. | John S. Phillips, et al | 185 | 341 |
| Permar | Rachel | Robert W. Goslee | 185 | 505 |
| Phillips | Robert C. | William A. Nodd, et al | 185 | 571 |
| Phillips | Robert C. | George N. Howard et al | 185 | 577 |
| Paynter | Rowland G. et al | William J. Thoroughgood | 189 | 188 |
| Phillips | Rial B. et al | Joseph J. Phillips | 190 | 6 |
| Payne | Rachael A. | John A. J. Payne | 190 | 172 |
| Passwaters | Risdon | Harmers Bank | 190 | 454 |
| Paynter | Rowland G. | Annie R. Pettyjohn (adms) | 193 | 523 |
| Pettyjohn | Roy et al | William E. Lark, et al | 194 | 597 |
| Boole | Refus E. | William McConnell | 195 | 123 |
| Pennington | Robert | Lewis Fisheries Co. | 206 | 301 |
| Pusey | Robert L. | Andrew J. Lynch, trustee | 206 | 414 |
| Pepper | Rebecca C. et al | Rebecca P. Pepper | 209 | 491 |
| Parker | Robert et al | Joseph E. Shackley, et al | 209 | 597 |
| Parsons | Robert | Arthur S. Hearn et al | 213 | 461 |
| Paynter | Rowland G. | John H. Truitt et al | 215 | 7 |
| Pretzman | Robert H. | Kenya Stayton Reynolds et al | 217 | 162 |
| Phillips | Reuben J. | John S. Phillips, et al | 217 | 505 |
| Phillips | Radie S. et al | Isaac J. Phillips | 220 | 110 |
| Priestly | Robert | George A. Outten, et al | 221 | 17 |
| Payne | Ruth, et al | Minnie R. Stayton, et al | 221 | 472 |
| Paynter | Rowland G. | William E. Vickers | 222 | 95 |
| Philip | Robert | Heasby A. Butler | 222 | 508 |
| Parsons | Robert | Arthur S. Hearn, et al | 224 | 386 |

AAD963

| GRANTEE | From | GRANTOR | Book | Page |
|-------------|-----------------|----------------------------|------|------|
| Phillips | Robert R. | Jacob H. Culner | 224 | 475 |
| Bettyjohn | Roy E. Etal | Harriett B. Watson | 227 | 448 |
| Paynter | Rowland D. Etal | Hiram R. Burton | 229 | 480 |
| Phillips | Robert C. | Eduard C. Phillips Etal | 231 | 181 |
| Beet | Rolland D. Etal | Viola Roberts Etal | 233 | 417 |
| Powell | R. Hulton | Isaiah W. Long, Etal | 240 | 209 |
| Palmer | Ralph | Rachel S. Brown | 244 | 340 |
| Phillips | Radie S. Etal | Isaac J. Phillips | 244 | 417 |
| Paynter | Rowland D. | James H. White, Etal | 245 | 94 |
| Pollitt | Robert C. Etal | Howard J. Collins, Etal | 250 | 53 |
| Phillips | Rascoer J. | George R. Collegood Etal | 251 | 273 |
| Palmer | Robert Lindale | Clara L. Ross, Etal | 252 | 542 |
| Pollitt | Ailie E. | John W. King, Etal | 254 | 305 |
| Piper | Robert | Rina B. Collins | 255 | 381 |
| Passwaters | Robert E. | John S. Townsend Etal | 255 | 394 |
| Phillips | Robert C. Etal | Jennie D. Truiston, Etal | 256 | 116 |
| Phillips | Robert C. | Fred B. Phillips Etal | 256 | 118 |
| Pomeroy | Ruth D. Etal | George A. Cleland | 256 | 157 |
| Paynter | Ralph H. | Com. of Rehobath | 259 | 219 |
| Palmer | Robert H. | Walter S. Hunter, Etal | 260 | 477 |
| Pierat | Richard Etal | Sybil Montney | 263 | 545 |
| Palk | Rachel S. | William Dipple, Etal | 265 | 314 |
| Palk | Rachel S. | William Dipple, Etal | 265 | 316 |
| Passwaters | Robert E. | Howard B. Short, Etal | 268 | 275 |
| Palmer | Roy W. Etal | Rehobath Heights Elev. Co. | 268 | 430 |
| Bettyjohn | Roy E. Etal | Milford Trust Co. (Cm) | 269 | 207 |
| Passwaters | Robert E. | Montille J. Webb, Etal | 272 | 549 |
| Paynter | Rowland D. Etal | Commissioners of Rehobath | 273 | 522 |
| Palmer | Robert H. | Margaret B. Waples | 274 | 118 |
| Benienskies | Rose | Emory J. Ralph, Etal | 274 | 381 |
| Benienskies | Rose | Margaret S. Hacker, Etal | 275 | 116 |
| Paynter | Rowland D. | John Emory Isaac, Etal | 275 | 435 |
| Benienskies | Rose | Oreston O. Ellis, Etal | 278 | 511 |
| Palmer | Roy W. Etal | Charles J. Nelson, Etal | 279 | 157 |
| Benienskies | Rose | Margaret Richards | 281 | 157 |
| Palmer | Roy W. Etal | Theodore W. Palmer, Etal | 281 | 373 |
| Palmer | Roy W. Etal | John B. LeNeve, Etal | 282 | 42 |
| Palmer | Ralph | Com. of Rehobath | 282 | 98 |
| Benienskies | Rose | Edwin C. Ryan, Etal | 282 | 483 |
| Pierce | Robert H. Etal | Eliza C. Bennett, Etal | 283 | 14 |

| GRANTEE | From | GRANTOR | Book | Page |
|-------------|------------------|---------------|-------------------|---------|
| Parks | Rebecca C. | Mary C. | Nickerson | 283 327 |
| Penienskice | Rose D. | Charles W. | Carey, et ux | 283 582 |
| Purse | Robert Lee et al | Harry H. | Purse | 284 314 |
| Passwaters | Robert | George M. | Sackett, et al | 284 371 |
| Penienskice | Rose | Daniel C. | Boyer, et ux | 285 41 |
| Penienskice | Rose D. | Wm. Gearing | Reed, et ux | 286 512 |
| Penienskice | Rose D. | Hattie H. | Nelson, et ux | 288 338 |
| Penienskice | Rose D. | Mary C. | Lewis et al et ux | 290 527 |
| Phillips | Rhoda J. | Isaac J. | Phillips, et ux | 291 390 |
| Palmer | Roy H. | Charles E. | Thackery, et ux | 293 213 |
| Penienskice | Rose D. | Sadie H. | Powell, et ux | 293 343 |
| Philip | Robert | Anna L. | Butler, et al | 293 364 |
| Penienskice | Rose D. | Anna | Short et ux et ux | 294 275 |
| Penienskice | Rose D. | John C. | Shiltbank et ux | 296 240 |
| Pleasanton | Rowe Von | Daniel J. | Layton, et ux | 298 75 |
| Paynter | Rowland H. | Harry L. | Holson, et al | 298 104 |
| Penienskice | Rose D. | Robert F. | Engler, et ux | 298 534 |
| Paynter | Rowland H. | Benjamin E. | Bradley, et ux | 302 416 |
| Perry | Rose M. | Robert J. | Clendaniel, Shff. | 303 399 |
| Penienskice | Rose D. | Paul Ewan | West, (Admr.) | 303 403 |
| Penienskice | Rose D. | Philip E. | West, et ux | 303 489 |
| Peters | Raymond S. | Robert S. | Brock, et ux | 304 287 |
| Passwaters | Robert | R. Emory | Willey, et ux | 304 593 |
| Parks | Ralph H. | Spencer | Parks, et ux | 305 423 |
| Penienskice | Rose D. | Levin J. W. | Holloway, et ux | 305 577 |
| Parks | Ralph H. | Spencer | Parks, et ux | 307 42 |
| Parks | Ralph H. | Spencer | Parks, et ux | 307 45 |
| Parks | Ralph H. | Spencer | Parks, et ux | 307 67 |
| Penienskice | Rose D. | Harry | Moore, et ux | 307 64 |
| Paist | Roland C. et al | Robert J. | Clendaniel, et ux | 307 323 |
| Passwaters | Robert E. | Elmer E. | Millman | 308 506 |
| Palmer | Robert H. et ux | Elisha G. | Ryon, et ux | 308 524 |
| Passwaters | Robert E. | Harley J. | Conaway, et ux | 311 402 |
| Passwaters | Robert | Del. Mar. The | Mortgage Co. | 311 404 |
| Pettingman | Robert D. et al | Nathaniel L. | Pettingman | 311 421 |
| Passwaters | Robert | Nancy W. | Jones, et al | 312 180 |
| Peterman | Roy | Jannie | Dawson | 312 584 |
| Persons | Russell S. et ux | Commons B. | Phillips, et ux | 313 3 |
| Pusey | Robert L. | Harley J. | Conaway, et ux | 314 283 |
| Passwaters | Robert | Harley J. | Conaway, et ux | 314 361 |

AAD963

| GRANTEE | | From | GRANTOR | Book | Page |
|------------|------------------|------|---|------|------|
| Passwaters | Robert | | George W. Blendauil, ^{step} p. 3 | 315 | 374 |
| Porter | Reba, et al. | | Charles H. Rogers, ^{step} | 315 | 392 |
| Burnell | Ray | | Charles W. Fulcher, ^(Cassville) | 315 | 588 |
| Phillips | Worcester S. | | John E. Phillips, ^{step} | 316 | 313 |
| Passwaters | Robert | | Eduard A. Moore, ^{del.} | 316 | 294 |
| Pearson | Robert S. et al. | | William H. Bartles, ^{gov.} | 318 | 207 |
| Pettyjohn | Ray E. et al. | | Horace L. Pettyjohn, ^(Whidney) | 318 | 336 |
| Peyler | Dr. Roland S. | | Ann M. Martinez, ^(Whidney) | 320 | 364 |
| Pettyman | Robert D. et al. | | Bessie M. Warren | 320 | 578 |
| Peninsular | Rose D. | | George W. Evans, ^{step} | 320 | 533 |
| Pettyjohn | Ray E. | | Mary L. Pettyjohn | 321 | 336 |
| Peters | Wm. C. et al. | | Lucy E. McQueen, ^{step} | 322 | 168 |
| Peyler | Roland S. | | Trustees of the Protestant Episcopal Church of the Diocese of S. C. | 322 | 337 |
| Peninsular | Rose D. | | Ralph E. Hall, ^{step} | 324 | 537 |
| Peninsular | Rose D. | | Elizabeth M. Hill, ^{step} | 324 | 405 |
| Peninsular | Rose D. | | Walter Schulz, ^{step} | 325 | 123 |
| Peninsular | Rose D. | | Joshua Asher Anderson, ^{Gov. S. C.} | 325 | 179 |
| Powell | Ray Heydrick | | Murray H. Spohn, ^{Gov. S. C.} | 325 | 343 |
| Peninsular | Rose D. | | Prudney M. Pilquist, ^{step} | 326 | 120 |
| Powell | Ray Heydrick | | Robert R. Layton, ^{Gov. S. C.} | 326 | 323 |
| Peninsular | Rose D. | | Aline H. Royal, ^{Gov. S. C.} | 326 | 341 |
| Phillips | Ruth A. | | Oscar J. Evans, ^{step} | 326 | 452 |
| Peninsular | Rose D. | | Aline H. Royal, ^{Gov. S. C.} | 327 | 38 |
| Peninsular | Rose D. | | James J. Jackson, ^{step} | 327 | 134 |
| Peninsular | Rose D. | | Anna H. Layton, ^{step} | 327 | 141 |
| Pallitt | Ruth Ellen | | Ernest C. White, ^{step} | 327 | 303 |
| Pettyman | Robert H. et al. | | July M. David, ^{step} | 327 | 308 |
| Parr | Richard, et al. | | Roland P. Moore, ^{step} | 327 | 95 |
| Carr | Richard, et al. | | Roland P. Moore, ^{step} | 328 | 110 |
| Passwaters | Reuben D. et al. | | Sussex Trust Co. | 328 | 129 |
| Passwaters | Gene, et al. | | Sussex Trust Co. | 328 | 129 |
| Peninsular | Rose D. | | James Douglas Wilson, ^{del.} | 328 | 197 |
| Phillips | Ray, et al. | | Samuel J. Robinson, ^{step} | 330 | 480 |
| Phillips | Robert C. et al. | | Trading Co. J. B. Robinson & Co. | 330 | 480 |
| Palmer | Ray C. et al. | | Margaret L. Lingo | 331 | 137 |
| Porter | Ruth M. et al. | | Willie S. Watson, ^{step} | 332 | 385 |
| Palmer | Ralph, et al. | | Lewis B. Allen, ^{step} | 332 | 568 |
| Palmer | Ralph, et al. | | Jennie McCre | 333 | 355 |
| Pettyjohn | Ray E. | | First Nat. Bank & Trust Co. | 333 | 587 |

| GRANTEE | From | GRANTOR | Book | Page |
|--------------------------|-----------------------------|---------------------------------------|------|------|
| Porter | Ruth E. ^{et al} | Nathan Walter Supton ^{et al} | 334 | 304 |
| Peters, | Rene C. ^{et al} | Harley L. Brown ^{et al} | 338 | 157 |
| Phippa | Ruth E. ^{et al} | Arvid L. Anderson ^{et al} | 338 | 345 |
| Phippa, | Ruth E. ^{et al} | L. Clarence Steigler ^{et al} | 338 | 346 |
| Phippa, | Ruth E. ^{et al} | Joseph Donald Pearce ^{et al} | 338 | 370 |
| Pasmatras, | Roy H. | John B. Messick ^{et al} | 338 | 376 |
| Phillips, | Roger S. | Anna J. S. Phillips ^{et al} | 339 | 424 |
| Pittman, | Robert D. ^{et al} | Milford Trust Co. "Trustee" | 340 | 33 |
| Pack, | Rene B. ^{et al} | Marion Collins | 340 | 161 |
| Peterson, | Roland | Minnie M. Russell | 341 | 76 |
| Phillips, | Robert G. ^{et al} | Harry Stephen ^{et al} | 342 | 4 |
| Phillips, | Rubee J. ^{et al} | J. Garfield Moore ^{et al} | 342 | 57 |
| Pasmatras, | Rufus ^{et al} | Senell C. Jones | 342 | 532 |
| Pasmatras, | Rose ^{et al} | Senell C. Jones | 342 | 532 |
| Pack, | Rene B. ^{et al} | Ed. A. Paul ^{et al} | 345 | 594 |
| Pack, | Rene B. ^{et al} | E. Harold Lederman ^{et al} | 348 | 300 |
| Peterson, | Roland | Orville E. Pack ^{et al} | 348 | 450 |
| Pittman, | Robert D. ^{et al} | Lydia Hunter Ladovic ^{et al} | 349 | 375 |
| Pittman, | Robert D. ^{et al} | John C. Williams ^{et al} | 349 | 436 |
| Pirson, | Ralph B. ^{et al} | Ly. Finley Ross ^{et al} | 349 | 486 |
| Pasmatras, | Roy Emerson | Walter Owens ^{et al} | 351 | 173 |
| Pack, | Roe H. ^{et al} | Joseph J. Lynch ^{et al} | 352 | 48 |
| Pearson, | R. Gerald ^{et al} | Wilson E. Hatfield ^{et al} | 352 | 221 |
| Phillips, | Roy ^{et al} | Federal Farm Mtge. Corp. | 352 | 238 |
| Pack, | Rene ^{et al} | Ernie S. Short ^{et al} | 352 | 459 |
| Pack, | Rene ^{et al} | | | |
| Spe Angela Poultry Farms | | Thomas B. Morris | 353 | 287 |
| Pack, | Rene B. ^{et al} | Mildred L. Staats | 353 | 437 |
| Phin, | Ruth ^{et al} | Quin Forest Corp. | 356 | 406 |
| Phillips, | Roy ^{et al} | Julia E. LeSates | 357 | 152 |
| Plotts, | Roe H. ^{et al} | Edwin F. Argo ^{et al} | 358 | 192 |
| Porter, | Ruth M. ^{et al} | Walter C. Phillips ^{et al} | 359 | 410 |
| Porter, | Ruth M. ^{et al} | Martellus J. Ahler ^{et al} | 360 | 216 |
| Pasmatras, | Ruth S. ^{et al} | George W. Lord ^{et al} | 360 | 254 |
| Pittard, | Robert George | George Milton Mustard | 360 | 400 |
| Pirson, | Ralph B. ^{et al} | Blanch McKin Palmer | 361 | 367 |
| Pond, | Robert G. ^{et al} | Signe C. Spry | 361 | 487 |
| Peterman, | Roy ^{et al} | Edwin F. Hallis ^{et al} | 362 | 48 |
| Peper, | Ruth E. ^{et al} | William H. Gallow ^{et al} | 362 | 578 |
| Pudlatou, | Richard O. ^{et al} | Chas. E. Bridgman ^{et al} | 363 | 111 |

AAD963

| GRANTEE | From | GRANTOR | Book | Page |
|----------------------------|-------------------------------|--|-----------------------------|---------|
| Russell, | Ruth M. ^{stat} | William | Buckles, ^{stat} | 363 364 |
| Phillips, | Reuben J. ^{stat} | William P. Phillips, ^{stat} | 363 433 | |
| Pace, | Richard H. ^{stat} | William J. Pace, ^{stat} | 364 35 | |
| Peterson, | Ruth J. ^{stat} | John J. Conway, ^{stat} | 364 223 | |
| Tack, | Reu. B. ^{stat} | Elizabeth I. Carlisle, ^{stat} | 364 461 | |
| Conuel, | Ruth ^{stat} | Manford J. Conuel, ^{stat} | 364 594 | |
| Phillips, | Reuben J. ^{stat} | Robert | Dickson, 366 260 | |
| Pomeroy, | Ruth A. ^{stat} | Lynn C. Pomeroy, ^{stat} | 368 57 | |
| Pearson, | Robert Gerald ^{stat} | William H. Carlisle, ^{stat} | 368 63 | |
| Patrick, | Ruth | Maud | Abbott, 368 391 | |
| Passwaters, | Rachel ^{stat} | Ralph L. Anderson, ^{stat} | 369 556 | |
| Phillips, | Rial ^{stat} | John | Wagengast, ^{stat} | 369 33 |
| Passwaters, | Rever. ^{stat} | Harvey | Passwaters, ^{stat} | 372 448 |
| Passwaters, | Rose ^{stat} | Harvey | Passwaters, ^{stat} | 372 448 |
| Phillips, | Reuben J. ^{stat} | Ada C. Moore | 372 597 | |
| Pusey, | Ray Douglas ^{stat} | H. Edward | Veasey, 373 191 | |
| Parsons, | Russell L. ^{stat} | William C. Parkhurst, ^{stat} | 373 222 | |
| Phillips, | Ruth E. ^{stat} | Thomas L. Callahan, ^{stat} | 373 415 | |
| Palmann, | Ralph E. ^{stat} | Frank McKay | Bigger, ^{stat} | 373 489 |
| Palmer, | Ralph ^{stat} | Memore Railroad Co. | 374 363 | |
| B. ^{stat} Palmer, | Ralph ^{stat} | Pennsylvania Railroad Co. | 374 367 | |
| Trow, | Madison H. ^{stat} | William P. Brett, Jr. "Student" | 375 125 | |
| Peters, | Ray S. ^{stat} | Adrian H. Allen, ^{stat} | 375 341 | |
| Crew, | Ruth E. ^{stat} | William P. Brett, Jr. "Student" | 378 71 | |
| Foynter, | Ralph J. ^{stat} | Anne B. Dodd, | 378 290 | |
| Bussey, | Robert J. ^{stat} | H. Logan | Hill, ^{stat} | 378 488 |
| Bussey, | Robert J. ^{stat} | Earl N. | Hill, ^{stat} | 378 491 |
| Bussey, | Robert J. ^{stat} | Lora E. | Callahan, ^{stat} | 378 492 |
| Phillips, | Roscoe J. ^{stat} | Edwin H. Allen, ^{stat} | 380 463 | |
| Passwaters, | Robert | Emma B. Robinson, | 382 262 | |
| Passwaters, | Robert J. ^{stat} | Raymond H. Calliatt, ^{stat} | 383 55 | |
| Phillips, | Reese W. | Lemuel H. Phillips, ^{stat} | 383 284 | |
| Preibley, | Robert J. ^{stat} | H. Calvert | Preibley, 385 328 | |
| Passwaters, | Ray E. ^{stat} | William H. Passwaters, ^{stat} | 385 550 | |
| Black, | Raymond H. ^{stat} | William B. Harrington, ^{stat} | 386 220 | |
| Pearson, | R. Ewald ^{stat} | William H. Carlisle, ^{stat} | 386 508 | |
| Peden, | Raymond A. ^{stat} | Deunord J. Quillen, ^{stat} | 387 458 | |
| Foynter, | Ralph J. ^{stat} | Anne B. Dodd | 388 2 | |
| Palmer, | Rebecca J. ^{stat} | Lynnda O. Russell, ^{stat} | 388 55 | |
| Phillips, | Roy W. ^{stat} | William H. Parsons, ^{stat} | 388 518 | |

| GRANTEE | From | GRANTOR | Book | Page |
|-------------|------------------------------|---|------|------|
| Phillips, | Roy ^{stet} | Samuel J. Robinson, ^{stet} J. B. Robinson, ^{stet} Cr. | 391 | 134 |
| Perky, | Robert A. ^{stet} | Charles H. Mills, ^{stet} | 392 | 510 |
| Palma, | Ralph B. ^{stet} | Olin S. P. Day, ^{stet} | 394 | 44 |
| Pettyjohn, | Roy C. ^{stet} | State of Delaware | 394 | 80 |
| Raynter | Rose May ^{stet} | Florence A. Wingate | 395 | 264 |
| Peck, | Ralph H. ^{stet} | Frank J. Lawrence, ^{stet} | 397 | 10 |
| Palmer, | Robert W. ^{stet} | Clara W. Buntingham, ^{stet} | 397 | 33 |
| Parker, | Roland A. ^{stet} | W. R. Short Co. | 397 | 254 |
| Palmer, | Roy W. ^{stet} | J. Woodrow Christianson, ^{stet} | 397 | 499 |
| Pattar, | Rose Marie ^{stet} | Carl Emory, ^{stet} | 398 | 141 |
| Powell, | Ralph J. ^{stet} | Olin A. Johnson | 399 | 490 |
| Powell, | Ralph J. ^{stet} | Virginia M. Lawson | 399 | 491 |
| Patrick, | Ruth Willard ^{stet} | James H. Hastings, ^{stet} | 400 | 580 |
| Parsons, | Robert J. ^{stet} | Louder H. Mitchell, ^{stet} | 401 | 301 |
| Palmer, | Roy W. ^{stet} | Mabel L. Hayden | 401 | 468 |
| Phillips, | Seuben J. ^{stet} | William P. Phillips, ^{stet} | 401 | 562 |
| Pase, | Richard H. ^{stet} | William L. Pase, ^{stet} | 403 | 176 |
| Pretymann, | Raymond A. ^{stet} | Nora P. Pretymann, ^{stet} | 403 | 430 |
| Parsons, | Robert J. ^{stet} | Louder H. Mitchell, ^{stet} | 404 | 141 |
| Pusey, | Roy A. ^{stet} | Harry A. Shaud, ^{stet} | 404 | 291 |
| Passwaters, | Roy E. ^{stet} | William H. Passwaters, ^{stet} | 404 | 547 |
| Passwaters, | Richard ^{stet} | Stephen Tressak, ^{stet} | 407 | 307 |
| Pusey, | Roy A. ^{stet} | Harry A. Shaud, ^{stet} | 407 | 383 |
| Pusey, | Roy A. ^{stet} | Mabel L. Hayden | 407 | 444 |
| Phillips, | Roscoe ^{stet} | Everett M. Mossie, ^{stet} | 410 | 56 |
| Phillips, | Roscoe ^{stet} | Ruth B. Tull, ^{stet} | 410 | 57 |
| Phillips, | Roscoe J. ^{stet} | Frank L. Vibbert, ^{stet} | 410 | 59 |
| Passwaters, | Robert E. ^{stet} | Marshall H. Webb | 410 | 353 |
| Pyle, | Robert E. ^{stet} | Peter H. Overden, ^{stet} | 410 | 448 |
| Passwaters, | Robert E. ^{stet} | Albert Paul de Kites, ^{stet} | 411 | 209 |
| Pinson, | Ralph A. ^{stet} | John H. Webb | 411 | 469 |
| Polson, | Ruth E. ^{stet} | C. Robert Ellis, ^{stet} | 413 | 174 |
| Pitts, | Roberta H. ^{stet} | Marie A. Landing, ^{stet} | 413 | 268 |
| Powell, | Ralph J. ^{stet} | Frank J. Parker, ^{stet} | 413 | 303 |
| Raynter, | Rose M. ^{stet} | Sarah H. Raynter | 419 | 143 |
| Pusey, | Roy A. ^{stet} | Mabel L. Hayden | 415 | 137 |
| Passwaters, | Ralph N. ^{stet} | Clement H. Melaney, ^{stet} | 415 | 182 |
| Phillips, | Roy J. ^{stet} | Lulu B. Littleton, ^{stet} | 415 | 340 |
| Parsons, | Ruth W. ^{stet} | Job Stating Culver, ^{stet} | 415 | 533 |
| Passwaters, | Robert ^{stet} | Edith Wiseman, ^{stet} | 419 | 335 |

AAD963

| GRANTEE | | From | GRANTOR | Book | Page |
|-------------|------------|------|----------------------------|------|------|
| Phillips, | Wm J. | | Mattie E. Evans | 416 | 240 |
| Rowaters, | Robert | | Joseph J. Stokes | 416 | 310 |
| Phillips, | Robert E. | | Howard H. Dickerson | 421 | 103 |
| Pettit, | Opsetta | | George J. Schulz | 419 | 397 |
| Phillips, | Ascoe J. | | Frank L. Vibbert | 417 | 38 |
| Palmer, | Robert Lee | | Stanley J. Miller, Jr. | 417 | 82 |
| Palmer, | Rebecca | | Commissioners of Deeds | 417 | 132 |
| Poole, | Ascoe | | Raymond Asmon | 417 | 179 |
| Palmer, | Rebecca | | Commissioners of Deeds | 420 | 320 |
| Case, | Russell S. | | E. J. DuPar de Monouy, Co. | 422 | 266 |
| Olman, | Wash C. | | Frank Thomas Talant | 424 | 98 |
| Pettyjohn, | Robert J. | | Elxora Pettyjohn | 424 | 395 |
| Plumpton, | Russell C. | | Howard Linden Sorain | 426 | 497 |
| Petersdorf, | Rogers J. | | Joseph D. Short | 429 | 532 |
| Chasbiter, | Roue | | Clarence H. Nelson | 432 | 60 |

| | GRANTEE | From | GRANTOR | Book | Page |
|--------|------------|------------|-------------------|------------------|----------|
| | Palmer | Stephens | Nathan | Jeffers, etus | 23 83 |
| | Palk | Sarah etal | Joseph | Houston | 23 361 |
| | Paynter | Samuel | William | Berry | 23 449. |
| □ | Piper | Dally | Joseph | Piper | 24 90 |
| | Prettyman | Shepherd | Ann | White | 26 439 |
| | Paynter | Samuel | Stephen | Coston, etal | 27 29. |
| | Paynter. | Samuel | Dennis | Marris, etus | 27 193. |
| □ | Paynter. | Samuel | Joshua | Mitten | 27 369. |
| | Paynter. | Samuel | David | Hazzard, etus | 27 398. |
| | Palk. | Sarah | Peter | Robinson, etus | 29 46 |
| | Paynter. | Samuel | Cornelius | Hleetwood etus | 30 74 |
| | Paynter. | Samuel | Henry | Bowman, etus | 30 77 |
| AAD963 | Paynter. | Samuel Jr. | James | Gordon, etus | 30 187 |
| | Paynter. | Samuel Jr. | Stephen | Coston, etus | 30 188 - |
| | Paynter. | Samuel Jr. | Isaac | Howell, etus | 31 170 |
| | Carsons. | Sarah | Elias | Taylor | 31 339 |
| | Paynter. | Samuel | Henry | Bowman, etus | 32 3 |
| | Paynter. | Samuel | Marritta | Paynter | 32 93 |
| □ | Paynter. | Samuel | Burton | Hudson, etus | 32 238 |
| | Prettyman. | Shepherd | John | Robinson, (shff) | 32 301 |
| | Paynter. | Samuel Jr. | Thomas | West, etal | 32 494 |
| | Phillips. | Spencer | Clement | Thompson, etus. | 33 206 |
| | Paynter. | Samuel Jr. | David | Paynter, etus. | 33 219. |
| | Paynter. | Samuel Jr. | State of Delaware | | 33 280 |
| | Paynter. | Samuel Jr. | Stephen | Warrington, etus | 33 281 |
| | Paynter. | Samuel Jr. | David | Hazzard, etus | 33 410 |
| | Paynter. | Samuel Jr. | John | Robinson | 33 411 |
| | Prettyman. | Shepard | Jacob | Stackley, etus | 33 582 |
| □ | Paynter. | Samuel Jr. | James | Barker. | 34 93 |
| | Paynter. | Samuel | Charles | King, etus | 34 187 |
| | Paynter. | Samuel C. | John | Willthank, etus | 34 502 |
| | Paynter. | Samuel | Meritta | Paynter | 35 102 |
| □ | Proctor. | Samuel | Nehemiah | Lofland | 35 189. |
| | Paynter. | Samuel | Henry | Bowman, etus | 35 204. |
| | Paramore. | Solomon | Stephen | Palmore | 35 208 |
| | Paynter. | Samuel | William | Ellegood (shff) | 35 321 |
| | Paynter. | Samuel | Burnal | Tiddal (shff) | 35 322 |
| | Palmer. | Solomon | James | Bouse | 35 617 |
| | Prettyman. | Solomon | John | Wilson | 36 401 |
| | Prettyman | Solomon | John | Wilson | 36 402 |

| GRANTEE | From | GRANTOR | Book | Page |
|------------|----------------|------------------------------|-------------------|--------|
| Baemore | Samuel | Nathaniel | Jones, Etus | 36 545 |
| Baynter | Samuel R. | John | Warrington | 37 282 |
| Phillips | Samuel | William | Phillips, Etal | 37 291 |
| Baynter | Samuel | Samuel R. | Baynter | 38 1 |
| Phillips | Samuel | Leven | Cubner | 38 277 |
| Prettyman | Solomon | William | Wryden, Etus | 38 299 |
| Prettyman | Solomon | John | Senneut, Etus | 38 300 |
| Baynter. | Samuel | John | Collins (chff) | 39 45 |
| Baynter | Samuel | Charles | King (Admr) | 39 324 |
| Phillips | Samuel | Moses | Cubner | 39 388 |
| Prettyman: | Sarah Etal | Sarah | Collins | 40 207 |
| Phillips: | Sarah | James | Warters, Etus | 40 312 |
| Baynter: | Samuel | Whittington | Roach | 40 322 |
| Phillips: | Samuel | William | Collier, Etus | 40 325 |
| Phillips: | Spencer | James | Warters | 40 369 |
| Baynter: | Samuel. | John | Carey, Etus | 40 397 |
| Phillips: | Spencer. | Burnal | Johnson (chff) | 41 58 |
| Baynter: | Samuel | Nancy | Wolfe | 41 145 |
| Prettyman | Shepard Admr | Petition to make | pled | 42 32 |
| Baynter: | Samuel R. Etal | Arthur | Milby, Etus | 43 94 |
| Baynter: | Samuel R. Etal | Samuel M. | King | 43 332 |
| Baynter | Samuel R. Etal | William | Waller, Etus | 43 340 |
| Phillips | Samuel | Elisha | Bennett, Etus | 43 376 |
| Phillips | Spencer Sr. | William W. | Waples Jr. | 43 450 |
| Coal | Sally | John | Ingram, Etal | 44 73 |
| Pennewell: | Simion Etal | Robert O. | Pennewell | 44 129 |
| Pennewell: | Simion Etal | John | Sarden, Etus | 44 131 |
| Baynter: | Samuel | Warren | Jefferson, (chff) | 44 147 |
| Baynter: | Samuel | Warren | Jefferson, (chff) | 45 85 |
| Parker: | Samuel O. | George | Hrame, (chff) | 45 266 |
| Piper: | Sarah | Hannah | Piper | 45 298 |
| Phillips: | Samuel R. | Burnal | Johnson | 46 295 |
| Baynter: | Samuel | Charles G. | Ridgeley | 46 386 |
| Balk: | Sarah | Charles | Manship | 48 15 |
| Phillips: | Spencer | Burnal | Johnson (chff) | 48 79 |
| Pettyjohn | Susannah | Burnal | Johnson (chff) | 48 94 |
| Pettyjohn | Susanna | William O. | Redden (chff) | 48 462 |
| Parker: | Samuel | Peter S. | Parker, Etus | 49 131 |
| Baynter: | Samuel | Society of Friends of Camden | | 49 183 |
| Balk: | Sarah Etus | Robert | McArrin | 49 265 |

| | GRANTEE | From | GRANTOR | Book | Page |
|--------|------------|---------------|-------------|--------------------------------|--------|
| | Baynter. | Samuel | Elisha D. | Culley, etal | 49 465 |
| | Barker. | Samuel | Eli | Hall etuy | 50 60 |
| | Barker. | Samuel | Samuel H. | Hutton, etuy | 50 61 |
| □ | Phillips. | Spencer | Charles G. | Ridgely | 50 194 |
| | Baynter. | Samuel | David | Wiltbank etuy | 50 262 |
| | Baynter. | Samuel | Robert | Russell ^{etuy} Thomas | 50 304 |
| | Phillips. | Spencer | Joshua | Morris | 50 471 |
| □ | Barker. | Samuel | Peter S. | Barker | 51 45 |
| | Phillips. | Spencer (G.) | John | Sarbet, etuy | 51 69 |
| | Baynter. | Samuel | Eliza P. | Wiltbank | 51 277 |
| | Baynter. | Samuel | Thomas W. | Recarde shff | 51 278 |
| | Baynter. | Samuel | Sarah | Hudson | 51 314 |
| AAD963 | Baynter. | Samuel | Leban L. | Lipons | 51 391 |
| | Barker. | Samuel | Andrew | Holland | 52 38 |
| | Baynter. | Samuel | William D. | Bailey, etal | 52 232 |
| | Baynter. | Samuel R. | Eliza P. | Wiltbank ^{etal} | 52 413 |
| | Phillips. | Samuel | William | Holland etuy | 52 421 |
| | Baynter. | Samuel R. | Nehemiah | Norman | 54 131 |
| □ | Prettyman. | Solomon | Sarah | Rodney | 54 286 |
| | Barker. | Selby | Joshua S. | Cannon etuy | 55 107 |
| | Baynter. | Samuel R. | Eliza P. | Wiltbank | 55 146 |
| | Baynter. | Samuel R. | Hugh | King | 55 184 |
| | Baynter. | Samuel R. | John | West (shff) | 55 372 |
| | Baynter. | Samuel R. | John | West (shff) | 55 465 |
| | Baynter. | Samuel R. | John | West (shff) | 55 466 |
| | Baynter. | Samuel R. | Shepard P. | Houston, etuy | 56 156 |
| | Baynter. | Samuel R. | Sarah D. W. | Maul | 56 159 |
| | Prettyman. | Samuel | Samuel R. | Marriner | 56 274 |
| □ | Pennewell. | Simeon | Lydia E. | Pennewell | 56 279 |
| | Baynter. | Samuel R. | William | Jefferis | 57 100 |
| | Baynter. | Samuel R. | Thomas | Robinson (Sen) | 57 345 |
| | Burnell. | Sarah J. etal | William S. | Shart | 58 112 |
| □ | Pennewell. | Silas J. etal | Jeremiah | Jones | 58 156 |
| | Phillips. | Samuel | John L. | Bacon, etuy | 58 468 |
| | Pennewell. | Simon | Daniel | Currey | 59 58 |
| | Pennewell. | Simeon | John R. | Sudler, etuy | 59 59 |
| | Pennewell. | Simeon | John W. | Brown, etuy | 59 60 |
| | Pennewell. | Simeon | Margaret A. | Pennewell | 59 61 |
| | Pennewell. | Silas J. etal | Jeremiah | Jones | 59 307 |
| | Palmer. | Solomon | Zachariah | Deputy, etuy | 60 310 |

| GRANTEE | From | GRANTOR | Book | Page |
|------------|-----------------|---------------|-----------------|--------|
| Pennewell | Simon | Nancy | Pennewell | 60 402 |
| Phillips | Samuel (Sen) | Isaac | Phillips etus | 60 438 |
| Phillips | Samuel | William A. R. | Phillips etus | 61 151 |
| Palmar | Sylvester W. | William B. | Palmar | 62 9 |
| Pettyjohn | Stephen | William | West, etus | 63 175 |
| Phillips | Spencer etal | Noah | Conoway, etus | 66 127 |
| Pennewell | Silas J. | William H. | Wells, etus | 67 162 |
| Phillips | Spencer A. etal | Benjamin | Burton, etus | 67 510 |
| Phillips | Spencer A. | Elizabeth | Phillips etal | 68 9 |
| Bonder | Sallie W. | Sideon B. | Waples | 68 210 |
| x Phillips | Sarah E. | Robert B. | Houston, etus | 69 41 |
| Phillips | Samuel | Charles B. | Esley | 69 57 |
| Paynter | Sallie A. | Edward N. | Hitchens | 70 5 |
| Bonder | Sally W. | Sideon B. | Waples, etus | 70 352 |
| Pettyjohn | Selfy J. etal | Aaron | Marshall, etus | 72 10 |
| Paynter | Sallie A. | John H. | Paynter | 72 324 |
| Pennewell | Simon | George P. | White | 72 403 |
| Pennewell | Simon | Charles W. | Jones | 72 405 |
| Pennewell | Simon | Robert B. | Quens etal | 72 407 |
| Pennewell | Simon | Anna | Attwell | 72 413 |
| Pennewell | Simon | James | Scott, etus | 72 414 |
| Pennewell | Simon | John W. | Stepens, etus | 73 507 |
| Pennewell | Simon | Curtis S. | Watson, etal | 73 509 |
| Pennewell | Simon | Sarah | Austin, etal | 73 510 |
| Pettitt | Silas S. | Abner J. | Spencer etus | 75 211 |
| Phillip | Samuel | James H. | Russell (Schff) | 75 289 |
| Phillips | Spencer A. etal | Joshua | Phillips | 77 319 |
| Phillips | Spencer A. etal | Joshua | Phillips | 77 331 |
| Palmar | Solomon | Truston B. | McCalley | 77 361 |
| Palmar | Solomon | Sina | Warren | 77 362 |
| Paynter | Samuel E. Jr. | Henry | Wolfe, etus | 77 402 |
| Porter | Sarah C. | James S. | Olary, etus | 79 520 |
| Paynter | Samuel E. | Henry | Wolfe | 80 14 |
| Paynter | Samuel E. | Edward C. | Phillips etus | 81 94 |
| Paynter | Samuel E. etal | Edward N. | Hitchens | 81 135 |
| Pennewell | Simon | John W. | Prettyman etal | 81 409 |
| Pennewell | Simon | John A. | Sudler etus | 81 410 |
| Pennewell | Simon | Mark M. | Clear etus | 81 412 |
| Phillips | Samuel B. | James B. | Cooper, etus | 83 12 |
| Phillips | Samuel B. | Solomon A. | Cardrey, etus | 83 112 |

| | GRANTEE | From | GRANTOR | Book | Page |
|--|-----------|------------------|-------------------------|-----------------------------|---------|
| | Phillips | Samuel B. | Noah | Phillips, etus | 83 113 |
| | Powers | Samuel H. | Henry W. | Gray | 84 191 |
| | Pennewill | Simon | Edward H. | Price, etus | 84 250 |
| | Pennewill | Simon | John W. | Stephens, etus | 85 513 |
| | Pennewill | Simon | William | Gray, etus | 85 515 |
| | Pennewill | Simon | David W. | Fisher, etus | 85 516 |
| | Preston | Seymour | Charles R. | Dykes, etus | 85 595 |
| | Phillips | Spencer A. et al | Asbury C. | Pepper, etus | 86 247 |
| | Phillips | Spencer A. et al | Charles R. | Messick | 87 14 |
| | Phillips | Sally A. | Spencer | Blackson ^(heirs) | 87 205 |
| | Pennewill | Simon | Sarah A. | Sudler, et al | 87 337 |
| | Picker | Sophia C. | Harriet | Steel et al | 88 39 |
| | Pennewill | Simon | Sarah A. | Sudler, et al | 88 253 |
| | Pierce | Samuel C. | Franklin C. | Maul, etus | 88 320 |
| | Pennewill | Simon et al | Bridgville Cemetery Co. | | 89 160 |
| | Phillips | Spencer A. et al | Daniel | Burton | 89 234 |
| | Pennewill | Simon | John | Hayes, etus | 89 557 |
| | Price | Sarah C. | Jeremiah | Long | 90 39 |
| | Pierce | Samuel C. | Benjamin H. | Mackintire | 91 221 |
| | Phillips | Samuel B. | Charles B. | Elser, etus | 92 393 |
| | Parker | Samuel L. | Benjamin M. | Sirman, et al | 92 503 |
| | Pepper | Sarah E. | Thomas W. | Hatfield, etus | 93 150 |
| | Presson | Sarah J. et al | Frederick | Myer, etus | 94 354 |
| | Burse | Sela J. | William J. | Burse, etus | 94 375 |
| | Beck | Sallie W. | Isaac A. | Beck, etus | 96 450 |
| | Phillips | Spencer A. et al | Edward | Hitchens | 98 98 |
| | Phillips | Samuel B. | Thomas W. | Ralph (adm) | 98 422 |
| | Parker | Samuel L. | John | Parker, etus | 99 30 |
| | Busey | Samuel B. | Marcellus W. | Hearn, etus | 99 109 |
| | Bonder | Sallie W. | Clara | Waples | 99 528 |
| | Busey | Samuel B. et al | Miles | Messick | 101 460 |
| | Pennewill | Simon | George W. | Phillips, etus | 102 245 |
| | Pettyjohn | Sarah A. | William A. | Pettyjohn | 103 432 |
| | Phelps | Stephen et al | Alexander R. | Fisher | 104 35 |
| | Pennewill | Simon | John W. | Morris, etus | 104 86 |
| | Pennewill | Simon | William O. | Lynch, etus | 104 87 |
| | Poynter | Sarah E. | William B. | Garden | 107 244 |
| | Parker | Samuel L. et al | John M. | Elbatt, etus | 108 42 |
| | Pennewill | Simon | Charles T. | Burnell (heirs) | 108 451 |
| | Palk | Sarah E. | James W. | Short, etus | 109 224 |

AAD963

| GRANTEE | From | GRANTOR | Book | Page |
|-----------|------------------|----------------------------|------|------|
| Peck | Sallie W. | James E. H. Salmons, Etus | 109 | 441 |
| Carsons | Stansbury H. | Thomas L. Cannon | 110 | 7 |
| Bolk | Sarah E. | Cyrus Bolk | 110 | 586 |
| Caswaters | Samuel | James H. Caswaters, etus | 111 | 198 |
| Carsons | Stansbury H. | William H. Rodney | 112 | 303 |
| Pennewill | Sallie A. | Mary A. Thoroughgood | 112 | 418 |
| Prettyman | Shepherd S. | George W. Russell | 113 | 303 |
| Pierce | Samuel C. et al | Ruth H. Burton | 113 | 336 |
| Prettyman | Shepard S. et al | William H. Prettyman, etus | 113 | 408 |
| Pierce | Samuel C. | Andrew H. Baker | 114 | 434 |
| Caynter | Samuel C. C. | Samuel C. Caynter, etus | 117 | 409 |
| Pepper | Susan A. et al | Wellington Bramhall, etus | 120 | 92 |
| Pusey | Samuel B. | George C. Morgan | 121 | 56 |
| Pierce | Samuel C. | Charles W. Whiles, Jr | 122 | 305 |
| Barker | Stanford L. | Union Temperance Society | 122 | 535 |
| Prettyman | Samuel E. | Franklin C. Maul, etus | 124 | 406 |
| Barker | Stanford L. | Samuel J. Thomison, et al | 127 | 198 |
| Phillips | Sarah C. | William J. W. Phillips | 127 | 522 |
| Pepper | Sallie E. | Clemmie S. Stockley, et al | 128 | 377 |
| Pierce | Samuel C. | Franklin C. Maul | 129 | 555 |
| Barker | Stanford L. | Hiram B. Hitch, etus | 134 | 44 |
| Pepper | S. Amanda | Robert Short (shff) | 135 | 54 |
| Britchett | Sofa | Warner M. Britchett, etus | 136 | 322 |
| Pennewill | Simeon | Thomas Currey | 137 | 42 |
| Pennewill | Simeon, et al | Townsend L. Eachus, etus | 137 | 115 |
| Perkins | Sarah J. | Charles V. Perkins | 137 | 314 |
| Pennewill | Simeon S. | Simeon Pennewill | 138 | 506 |
| Bonder | Sallie W. | Jennie M. Hooks | 138 | 532 |
| Carsons | Stansbury H. | Robert Short (shff) | 139 | 384 |
| Carsons | Stansbury H. | Mary C. Smith, et al | 139 | 385 |
| Carsons | Stansbury H. | Charles E. Hurley, et al | 139 | 388 |
| Pennewill | Simeon | Solomon H. Stevens, etus | 141 | 29 |
| Barker | Stanford L. | Josephine J. Risdou, et al | 143 | 236 |
| Pennewill | Simeon | Greenwood M. P. Church | 143 | 377 |
| Pennewill | Simeon | Avery W. Isaacs, etus | 143 | 379 |
| Pennewill | Simeon | J. Willis Alexander, etus | 143 | 381 |
| Pierce | Stephen S. | Samuel C. Pierce, etus | 146 | 31 |
| Pennewill | Samuel W. | Ebe W. Hudson, etus | 149 | 543 |
| Pennewill | Simeon S. | Simeon Pennewill | 150 | 288 |
| Pusey | Samuel B. | William S. E. Tyler, etus | 150 | 519 |

| GRANTEE | From | GRANTOR | Book | Page |
|-------------|----------------|-------------|-----------------|-----------|
| Bennewell. | Simon | William S | Lord etus | 151 254 ✓ |
| Boader. | Sallie W. | William H. | Mégee etus | 151 273 |
| Bennewall. | Samuel W. | John C. | Hell etal | 154 594 |
| Bennewell. | Samil W. | David E. | Hudson etus | 155 451 |
| Bennewell. | Samil W. | Stephen E. | Rickards etus | 155 452 |
| Bennewell. | Samil W. etal | Edward J. | Gray, etus | 155 455 |
| Bennewill. | Samil | Edward J. | Gray, etus | 155 456 |
| Palmer. | Sallie C. | John H. | McTalley etus | 155 545 |
| Perkins. | Sarah J. | James W. | Morgan etal | 157 264 |
| Bennewill | Simeon S. | Simeon | Bennewill | 157 349 - |
| Phillips | Sarah etal | Elijah H. | Adkins etus | 160 399 |
| Parsons. | Stansbury | John E. | Martin, etus | 161 466 |
| Pepper. | Sarah H. | James H. | Warden, etus | 164 22 |
| Chippin. | S. Frank. | George J. | Hulse | 164 140 |
| Pettyjohn. | Stella etal | Kester E. | Wilson | 166 272 |
| Pain. | Sarah H. | Albert H. | Williams | 166 455 |
| Parker. | Samuel | George W. | Phillips etus | 169 558 |
| Parker. | Samuel. | Peter J. | Parker. | 170 37 |
| Pain. | Sarah H. | Albert H. | Williams, etus | 170 74 |
| Bennewill. | Simeon S. | Simeon | Bennewill | 172 558 - |
| Prettyman. | Sarah J. | Edward H. | Prettyman etus | 179 386 |
| Paynter | Samuel J. | Caroline | Jacobs etal | 180 437 |
| Bennewill. | Simeon S. | James | Bennewill etal | 184 176 |
| Bennewill. | Simeon S. etal | David | Bennewill etal | 184 178 - |
| Bennewill. | Simeon S. | Thomas A. | Williams, etus | 189 259 |
| Passwaters. | Sarah E. | Minas C. | Cannon, etal | 192 423 |
| Prettyman. | Serenah Gilman | Carry J. | Gilman | 192 456 |
| Busey. | Samuel E. | Samuel B. | Busey, etus | 193 346 |
| Busey. | Samuel B. | Edgar C. | Ross, etus | 193 348 |
| Bennewill | Simeon S. | James | Bennewill etal | 196 212 - |
| Barnis | Sallie E. | Alden B. | Richardson etal | 196 573 |
| Busey. | Samuel E. | Isaac S. W. | Giles, etus | 199 336 |
| Paynter. | Sarah H. | Mary J. | Hargis | 201 117 |
| Bennewill. | Simeon S. | James | Bennewill etus | 201 315 |
| Busey. | Sadie A. etal | William S. | Busey, etus | 204 145 |
| Pepper. | Sallie A. etal | Benjamin | Abbleman etal | 209 421 |
| Bennewill. | Simeon S. | John H. | Hays | 209 474 |
| Parsons. | Sarah E. etal | Sallie H. | Hooks | 211 549 |
| Parsons. | Stansbury H. | Mary A. | Bryan, etal | 215 305 |
| Pierce. | Stephen D. | David | Netter, etal | 220 507 |

AAD963

| GRANTEE | From | GRANTOR | Book | Page |
|------------|----------------------|---------------------------|------------------|---------|
| Pierce | Stephen G. | Annie H. | Thompson, etal | 221 115 |
| Bowell | Sylvanus R. | John A. | Barter, etux | 225 113 |
| Bowell | Sylvanus R. | Isaac N. | Handler, etux | 225 115 |
| Parker | Stanford L. etal | Leah Jane | Conner | 226 472 |
| Brettyman | Sallie C. | William S. | Sipple, etal | 227 589 |
| Berry | Sarah A. | William A. | Bennum, etal | 228 523 |
| Palmer | Stella | Delaware Trust Co. | | 229 369 |
| Barter | Samuel E. | John Chester | Stewart | 233 218 |
| Brice | Sarah Anderson, etal | Daniel G. | Anderson | 234 320 |
| Brice | Sara M. | Com. of Rehoboth | | 236 156 |
| Busey | Sarah E. | Henry C. | Phillips, etux | 241 468 |
| Perkins | Sarah J. | John R. | Ricards, etux | 242 546 |
| Perkins | Sarah J. | Catharine C. | Stuart | 242 548 |
| Peterson | Soren J. etux | Jesse B. | Lambert, etux | 244 526 |
| Batter | Sara M. V. | Lester H. | Bennett | 245 25 |
| Pantles | Stavros W. etal | Edgar C. | Ross, etux | 248 528 |
| Brice | Sara A. etal | Helen D. | Hoffman, etal | 249 174 |
| Busey | Samuel E. | James E. | Lloyd, etal | 251 211 |
| Pierce | Stephen G. | Edgar W. | Ingram, etal | 252 457 |
| Pierce | Stephen G. | William P. | Dr. J. etux | 252 459 |
| Paynter | Sarah H. | Solomon | Holland | 255 24 |
| Pantles | Stavros W. etal | Fennie | Hopkins, trustee | 255 461 |
| Bennewill | Simon S. | Joseph B. | Hignutt, etux | 256 245 |
| Brice | Sara Anderson, etal | Drenee | duBout, etal | 257 60 |
| Pierce | Samuel C. | Joseph S. | Leaverton | 258 477 |
| Pantles | Stavros W. etal | Henry A. | Phillips, etux | 262 240 |
| Pierce | Stephen G. | Cornelius B. | Hazzard, etux | 263 222 |
| Passwaters | Samuel | Laurence C. | Harris, etux | 268 502 |
| Palmer | Smedley | James D. | Hazzard, etux | 271 376 |
| Belmisanos | Sarah | Rehoboth Ry. & Realty Co. | | 273 71 |
| Plummer | Samuel etux | Minnie | Plummer, etux | 281 161 |
| Parsons | Sallie W. etal | James M. | Tunnell | 283 125 |
| Coare | Stella A. etal | Hannie A. | Houseman | 283 253 |
| Pirrie | Sadie, etal | Lillie B. | Briard, etux | 283 468 |
| Perkins | Sarah J. etal | Thomas J. | Ricards, etal | 290 374 |
| Powell | Sadie H. | Rose D. | Leninskice | 293 345 |
| Poore | Stella, etal | Helen E. | Davis | 294 239 |
| Poore | Stella etal | Com. Vernon | Conson, etux | 294 248 |
| Pierce | Stephen G. | Willard H. | Collins, etux | 294 268 |
| Brettyman | Sallie C. | David A. | Argo, etux | 298 172 |

| | GRANTEE | From | GRANTOR | Book | Page |
|--------|-----------|-------------------|--------------------------------|------|-------|
| | Potter | Sadie E. et al | Marian G. Parker | 301 | 315 |
| | Phillips | Samuel W. | The Helron Savings Bank | 301 | 366 |
| | Potter | Sadie E. et al | Thomas Carlisle Collins, et al | 303 | 255 |
| | Powell | Sadie W. et al | Warren H. Lynch | 304 | 302 |
| | Powell | Sarah E. et al | Alfred E. Howell, et al | 304 | 405 |
| | Potter | Sadie E. | Mary E. Benson, et al | 306 | 415 ✓ |
| | Pierce | Samuel C. et al | Benjamin E. Bradley et al | 307 | 387 |
| | Palmer | Sarah E. et al | Elika S. Ryan, et al | 308 | 524 |
| | Poore | Stella A., et al | Josephine A. Frame | 311 | 314 |
| | Poore | Stella A. et al | Charles E. Harrington, et al | 312 | 120 |
| | Poore | Stella A., et al | James H. Hatchum, et al | 312 | 388 |
| | Petersen | Loren J. et al | John Walls, et al | 312 | 556 |
| AAD963 | Pierce | Samuel C. et al | Commissioners of Taxes | 315 | 181 |
| | Parker | Samuel, et al | Robert Penney, et al | 316 | 62 |
| | Parsons | Sara D. et al | Maud R. King, et al | 316 | 206 |
| | Phillips | S. Ettrude, et al | George E. Phillips | 320 | 470 |
| | Phillips | Samuel G. et al | Elizabeth Melvin | 322 | 450 |
| | Pierce | Samuel G. et al | William Home Builders, et al | 324 | 562 |
| | Pullyman | Sarah G. et al | Celice Lynch | 325 | 336 |
| | Powell | Sadie M. et al | Galvin C. Hudson, et al | 326 | 7 |
| | Pontine | Stanley M. | Lyla Wright Cummell | 326 | 144 |
| | Parker | Sadie E. | Edwin C. Smiley, et al | 333 | 46 |
| | Pusey | Samuel G. et al | Louise A. Davis, et al | 333 | 120 |
| | Parsons | Sara D. et al | John P. Eskridge, et al | 334 | 452 |
| | Parsons | Sara D. et al | John J. Parsons, et al | 337 | 538 |
| | Parsons | Sara D. et al | Norman C. Baker, et al | 338 | 412 |
| | Parsons | Sara D. et al | Harry L. Milligan, et al | 341 | 11 |
| | Parsons | Samuel | Samuel C. Atherton, et al | 341 | 142 |
| | Parsons | Sara D. et al | Norris E. Smith, et al | 342 | 532 |
| | Parsons | Sara D. et al | McCready Beach | 342 | 534 |
| | Parsons | Sara D. et al | Dr. Thomas F. Loughlin, et al | 344 | 28 |
| | Parsons | Sara D. et al | William F. Burton, et al | 344 | 379 |
| | Patterson | Samuel J. | Mabel P. Rogers | 344 | 308 |
| | Parsons | Sara D. et al | Tracy Nichols, et al | 344 | 448 |
| | Parsons | Sara D. et al | Harry W. Smith, et al | 344 | 469 |
| | Parsons | Sara D. et al | Lulu M. Conway | 345 | 292 |
| | Parsons | Sarah D. et al | Edwin H. Allen, et al | 345 | 293 |
| | Parsons | Sara D. et al | Harry M. Smith, et al | 345 | 295 |
| | Parsons | Sara D. et al | Raymond C. Dryden, et al | 345 | 422 |
| | Parsons | Sara D. et al | William B. Mearns, et al | 346 | 586 |

| GRANTEE | From | GRANTOR | Book | Page |
|--------------|---------------------------|--|------|------|
| Parsons, | Sarah D. ^{stat} | Joseph Nichols, ^{stat} | 346 | 445 |
| Parsons, | Sarah D. ^{stat} | Geo. F. Jones, ^{stat} | 346 | 447 |
| Parsons, | Sarah D. ^{stat} | Henry C. Hastings, ^{stat} | 346 | 476 |
| Phillips, | Samuel G. ^{stat} | Elizabeth Melodie, ^{stat} | 346 | 532 |
| Parsons, | Sara D. ^{stat} | Sussex Farm Co., Inc., | 348 | 444 |
| Parsons, | Sara D. ^{stat} | Sussex Farm Co., Inc., | 348 | 445 |
| Parsons, | Sara D. ^{stat} | Alexander R. King, ^{stat} | 349 | 221 |
| Parsons, | Sarah D. ^{stat} | William O. Johnson, ^{stat} | 349 | 449 |
| Parsons, | Sara D. ^{stat} | Sallie Carpenter Thompson, | 350 | 24 |
| Parsons, | Sara D. ^{stat} | J. Robert Eddington, | 350 | 25 |
| Parsons, | Sara D. ^{stat} | J. Robert Eddington, | 350 | 27 |
| Parsons, | Sara D. ^{stat} | George B. Bittigham, ^{stat} | 350 | 145 |
| Parsons, | Sara D. ^{stat} | George B. Bittigham, ^{stat} | 351 | 73 |
| Trillhart, | Sam A. ^{stat} | Robert R. Hayes, ^{stat} | 352 | 96 |
| Parsons, | Sarah D. ^{stat} | Harry M. Smith, ^{stat} | 352 | 162 |
| Parsons, | Sarah D. ^{stat} | Edw. J. Callier, ^{stat} | 352 | 204 |
| Parsons, | Sara D. ^{stat} | Russell H. Jones, ^{stat} | 353 | 289 |
| Parsons, | Sara D. ^{stat} | Spencer P. Hitch, ^{stat} | 354 | 257 |
| Parsons, | Sara D. ^{stat} | Farmers Bank, "Sutcliffe" | 354 | 258 |
| Parsons, | Sara D. ^{stat} | George C. Dohue, ^{stat} | 354 | 399 |
| Parsons, | Sara D. ^{stat} | Edward C. McCallister, ^{stat} | 355 | 9 |
| Parsons, | Sara D. ^{stat} | Farmers Bank, "Sutcliffe" | 355 | 187 |
| Patterson, | Samuel J. ^{stat} | S. Frank Hurley, | 355 | 195 |
| Parsons, | Sarah D. ^{stat} | Lee. Inc. Realty Co., | 355 | 468 |
| Parsons, | Sarah D. ^{stat} | William Frank Messick, ^{stat} | 356 | 566 |
| Parsons, | Sarah D. ^{stat} | James M. Sumell, Jr., ^{stat} | 356 | 570 |
| Parsons, | Sarah D. ^{stat} | Howard H. Dickerson, | 357 | 127 |
| Parsons, | Sara D. ^{stat} | William D. Burton, ^{stat} | 359 | 165 |
| Patterson, | Samuel J. ^{stat} | Carl S. Vincent, ^{stat} | 359 | 241 |
| Parsons, | Sara D. ^{stat} | S. Franklin Taylor, ^{stat} | 361 | 50 |
| Pierce, | Samuel C. ^{stat} | Sheldon P. Bryan, ^{stat} | 361 | 159 |
| Crabody, | Susan P. ^{stat} | Prathy Aronstein, ^{stat} | 363 | 63 |
| Parsonaters, | Synthia ^{stat} | Wm. J. Adams, ^{stat} | 363 | 187 |
| Palmer, | Sarah A. ^{stat} | Rosemary West Spakin, ^{stat} | 364 | 208 |
| Parsons, | Sara D. ^{stat} | First National Bank, ^{stat} | 364 | 550 |
| Parsons, | Sara D. ^{stat} | Emma Cheally, ^{stat} | 365 | 74 |
| Parsons, | Sara D. ^{stat} | Allan Package Co., | 365 | 544 |
| Parsons, | Sara D. ^{stat} | Allan Package Co., | 365 | 547 |
| Poore, | Stella A. ^{stat} | Security Trust Co., "Exp" | 366 | 214 |
| Parsons, | Sara D. ^{stat} | Lanuce C. Allen, ^{stat} | 366 | 471 |

| | GRANTEE | From | GRANTOR | Book | Page |
|--------|--|------|---|------|------|
| | Parsons, Sara D. ^{stat} | | Delaware Railroad Co. ^{stat} | 366 | 472 |
| | Parsons, Sara D. ^{stat} | | Pennsylvania Railroad Co. ^{stat} | 366 | 472 |
| | "B" Parsons, Sara D. ^{stat} | | Fidelity Philadelphia Trust Co. ^{stat} | 366 | 476 |
| | Purnell, Steven A. ^{stat} | | Levi B. Green, ^{stat} | 369 | 162 |
| | Paczkowski, Sigmund Joseph ^{stat} | | Robert A. Herrickson, ^{stat} | 370 | 213 |
| | Parsons, Sara D. ^{stat} | | Harry M. Smith, ^{stat} | 370 | 305 |
| | Parsons, Sara D. ^{stat} | | James E. Lloyd, ^{stat} | 370 | 349 |
| | Plummer, Samuel R. ^{stat} | | Donald H. Cobles, ^{stat} | 370 | 410 |
| | Parsons, Sarah D. ^{stat} | | William H. Messick, ^{stat} | 371 | 24 |
| | Parsons, Sara D. ^{stat} | | John Robert Eddington, ^{stat} | 371 | 117 |
| | Parsons, Sara D. ^{stat} | | Elizabeth Anderson, ^{stat} | 372 | 86 |
| | Potter, Sheldon F. ^{stat} | | Kullopen Acres Inc., ^{stat} | 372 | 150 |
| AAD963 | Parsons, Sarah D. ^{stat} | | James A. Mege, ^{stat} | 372 | 560 |
| | Parsons, Sarah D. ^{stat} | | James M. Linnell, Jr. Adm. c. 22, ^{stat} | 373 | 13 |
| | Pallman, Shirley G. ^{stat} | | Frank McRay Digger, Jr., ^{stat} | 373 | 489 |
| | Parsons, Sara D. ^{stat} | | Scaphed Trust Co. "Trustee" ^{stat} | 374 | 215 |
| | Parsons, Sara D. ^{stat} | | Allen Package Co. Inc., ^{stat} | 375 | 245 |
| | Parsons, Sara D. ^{stat} | | McChery Milligan, ^{stat} | 375 | 247 |
| | Parsons, Sara D. ^{stat} | | Jeanette S. Liddell, ^{stat} | 376 | 275 |
| | Parsons, Sara D. ^{stat} | | Fred H. LeCote, ^{stat} | 376 | 277 |
| | Parsons, Sara D. ^{stat} | | R. Allen Moore, ^{stat} | 376 | 413 |
| | Parsons, Sara D. ^{stat} | | Ernest G. Keith, ^{stat} | 376 | 446 |
| | Parsons, Sarah D. ^{stat} | | E. Paul Moore, ^{stat} | 377 | 228 |
| | Parsons, Sarah D. ^{stat} | | Harlan F. Haines, ^{stat} | 377 | 401 |
| | Parsons, Sarah D. ^{stat} | | Franklin L. Blades, ^{stat} | 377 | 403 |
| | Parsons, Sarah D. ^{stat} | | Rebt and Lurns, Inc., ^{stat} | 377 | 479 |
| | Parsons, Sara D. ^{stat} | | Oscar L. Thomas, ^{stat} | 377 | 593 |
| | Parsons, Sara D. ^{stat} | | Britt, H. Tull, ^{stat} | 378 | 140 |
| | Parsons, Sarah D. ^{stat} | | James R. Shrubcock, ^{stat} | 378 | 165 |
| | Parsons, Sarah D. ^{stat} | | James Friedel, ^{stat} | 378 | 333 |
| | Parsons, Sarah D. ^{stat} | | Ernest G. Hessionell, ^{stat} | 378 | 430 |
| | Parsons, Sarah D. ^{stat} | | Katie S. Butler, ^{stat} | 382 | 264 |
| | Parsons, Sarah D. ^{stat} | | William M. Simon, ^{stat} | 382 | 595 |
| | Payne, Stanley R. ^{stat} | | William P. Short, ^{stat} | 383 | 222 |
| | Rock, Sarah A. ^{stat} | | Kirschel William Billings, ^{stat} | 383 | 348 |
| | Parsons, Sara D. ^{stat} | | Delaware Railroad Co., ^{stat} | 383 | 486 |
| "B" | Parsons, Sara D. ^{stat} | | Pennsylvania Railroad Co., ^{stat} | 383 | 490 |
| | Parsons, Sara D. ^{stat} | | H. Ray Robert, ^{stat} | 383 | 528 |
| | Parsons, Sara D. ^{stat} | | Thomas H. Lurns, ^{stat} | 384 | 268 |
| | Parsons, Sara D. ^{stat} | | Elwood S. Jones, ^{stat} | 385 | 430 |

| GRANTEE | From | GRANTOR | Book | Page |
|------------|--------------------------------|---------------------------------------|------|------|
| Patterson. | Samuel J. | State of Delaware, | 385 | 544 |
| Parsons. | Sarah D. ^{et al} | Mary C. Allen, ^{et al} | 386 | 21 |
| Parsons. | Sarah D. ^{et al} | Sue Marie Deely, ^{et al} | 386 | 293 |
| Petrovich, | Sophia C. ^{et al} | Calvin R. Smith, ^{et al} | 386 | 318 |
| Parsons. | Sara D. ^{et al} | Theodore Burton ^{et al} | 386 | 343 |
| Parsons. | Sara D. ^{et al} | Joseph Mateyka, ^{et al} | 386 | 399 |
| Parsons. | Sara D. ^{et al} | H. Ray. Lovert, ^{et al} | 387 | 15 |
| Parsons. | Sara D. ^{et al} | George E. Phillips, ^{et al} | 387 | 594 |
| Phillips. | Samuel J. ^{et al} | Mildred McCabe | 388 | 406 |
| Puro. | Sam | Mary M. Lobo, ^{et al} | 391 | 383 |
| Parsons. | Sara D. ^{et al} | J. Emory Hilley, ^{et al} | 392 | 16 |
| Parsons. | Sara D. ^{et al} | Mary Lavinia Jones, ^{et al} | 392 | 39 |
| Payne. | Stanley R. ^{et al} | John P. Parland, ^{et al} | 392 | 110 |
| Samuel, | Susan C. ^{et al} | Emma B. Boyce. | 392 | 247 |
| Tendleton, | Silas J. ^{et al} | Sussex Trust Co. | 392 | 342 |
| Pack. | Sara K. ^{et al} | James C. Kuman, ^{et al} | 393 | 151 |
| "L" Park. | Sarah L. ^{et al} | Hettie R. Parker. | 393 | 247 |
| Patterson, | Samuel J. | State of Delaware | 394 | 533 |
| Parsons | Sarah D. ^{et al} | Ralph L. Bennett, ^{et al} | 395 | 180 |
| Peterson | Soren J. ^{et al} | Grover C. Denny, ^{et al} | 396 | 49 |
| Pyle | Sophie Rodney ^{et al} | Joseph Duick, ^{et al} | 396 | 422 |
| Parsons, | Sara R. ^{et al} | James C. Lloyd | 398 | 70 |
| Parsons. | Sara R. ^{et al} | James C. Lloyd ^{et al} | 398 | 71 |
| Parsons. | Sara R. ^{et al} | Thomas H. Turner | 401 | 16 |
| Parsons, | Sara R. ^{et al} | Sadie A. O'neal | 401 | 93 |
| Puro, | Sam | Mary M. Lobo, ^{et al} | 406 | 10 |
| "L" Puro, | Sam | Mary M. Lobo, ^{et al} | 406 | 12 |
| Patterson, | Samuel J. ^{et al} | State of Delaware | 406 | 260 |
| Pyle. | Sophie Rodney ^{et al} | Edith-Isadora Beach, ^{et al} | 407 | 106 |
| Phillips. | Samuel L. ^{et al} | Robert L. Alford, ^{et al} | 407 | 412 |
| Parsons. | Sarah R. ^{et al} | Ralph L. Bennett, ^{et al} | 408 | 66 |
| Parsons, | Sarah R. ^{et al} | Frank C. Hurley, ^{et al} | 409 | 38 |
| Parsons, | Sarah R. ^{et al} | John J. Satterfield, ^{et al} | 409 | 183 |
| Parsons, | Sarah R. ^{et al} | John Travis, ^{et al} | 409 | 185 |
| Pear, | Solomon | Mary B. Kenkford, ^{et al} | 409 | 253 |
| Parsons, | Sara R. ^{et al} | John Allen Flanigan, ^{et al} | 409 | 379 |
| Pack. | Sara K. ^{et al} | Ella R. Simpson | 410 | 156 |
| Polgar. | Steven J. ^{et al} | C. Robert Ellis, ^{et al} | 413 | 174 |
| Patterson. | Samuel J. | State of Delaware | 413 | 296 |
| Perry. | Saul ^{et al} | Ella W. Hanson | 415 | 557 |

| GRANTEE | | From | GRANTOR | Book | Page |
|---------|-----------------------|------|-------------------------------|------|------|
| | Parsons, Sara D. | | M. Neil Coulbourn | 416 | 289 |
| | Pettit, Silas W. | | George J. Schulz | 419 | 397 |
| | Plummer, Samuel G. | | Jeroy Joseph | 420 | 335 |
| | Pierce, Samuel C. Sr. | | State of Delaware | 420 | 375 |
| | Parsons, Sara D. | | Eva J. Elliott | 421 | 224 |
| | Pierce, Samuel C. Jr. | | State of Delaware | 417 | 395 |
| | Parsons, Sara D. | | Sarah Krupp | 423 | 166 |
| | Parsons, Sara D. | | First Church of the Nazarenes | 423 | 164 |
| | Pollman, Shirley J. | | Frank Thomas Sabat | 424 | 98 |
| | Patterson, Samuel J. | | State of Delaware | 424 | 518 |
| | Parsons, Sara D. | | Richard S. Rice | 427 | 273 |
| | Phillips, Samuel L. | | Beulah C. Siman | 427 | 442 |
| AAD963 | Parsons, Sara D. | | John P. Temple | 431 | 135 |
| | Parrott, Shirley H. | | Quality Products, Inc. | 432 | 187 |

GRANTEE

From

GRANTOR

Book

Page

BLANK
PAGE

| | GRANTEE | From | GRANTOR | Book | Page |
|--------|-----------|----------------|------------|-------------------|--------|
| | Prettyman | Thomas | Peter | Messick, etus | 26 77 |
| | Prettyman | Thomas, etus | Elizabeth | Saunders | 26 153 |
| | Prettyman | Thomas | William | Newman, etus | 26 238 |
| | Phillips | Thomas | Benjamin | Phillips, etus | 26 364 |
| | Prettyman | Thomas, etal | Caleb | Rodney, etus | 28 188 |
| | Prettyman | Thomas | Frederick | Rome, etal | 28 198 |
| | Poynter | Thomas | Peter | Marsh | 28 333 |
| | Poynter | Thomas | Ann | Cowell, etal | 29 86 |
| | Prettyman | Thomas | Peter | White, etus | 30 92 |
| | Prettyman | Thomas | Samuel | Butler | 31 48 |
| | Prettyman | Thomas, etal | James | Prettyman | 31 148 |
| | Prettyman | Thomas | William | Currie | 31 284 |
| | Prettyman | Thomas | Job | Bride, etus | 33 314 |
| AAD963 | Bettyjohn | Thomas | Aaron | Bettyjohn, etus | 34 102 |
| | Purnell | Thomas | William | Mountain | 35 42 |
| | Phillips | Thomas | John D. | Phillips | 36 57 |
| | Pepper | Thomas | Watson | Pepper | 36 186 |
| | Purnell | Thomas | James | Maulkoff | 36 217 |
| | Coar | Trustees | Eli | Pepper | 38 1 |
| | Phillips | Thomas | Charles | Phillips | 38 239 |
| | Phillips | Thomas | Sarah | West | 38 247 |
| | Phillips | Sabitha | Arac | Bonders, etus | 39 112 |
| | Pepper | Thomas | Jonathan | Shoemaker | 40 40 |
| | Pepper | Thomas | John | Pepper, etus | 40 41 |
| | Pepper | Thomas | Joseph B. | Laughon, etus | 40 43 |
| | Phillips | Thomas | Sabitha | Phillips | 40 314 |
| | Phillips | Thomas | Peter | Phillips | 40 315 |
| | Phillips | Thomas | Burton | Phillips | 41 31 |
| | Bettyjohn | Thomas | Moses | Hodd, etal | 43 357 |
| | Phillips | Thomas | Matthias | Ralph, etus | 43 297 |
| | Pepper | Thomas | Warren | Jefferson, (shff) | 45 113 |
| | Phillips | Thomas | James C. | Cordrey | 45 361 |
| | Phillips | Isaac S. | Isaac | Cannon, etal | 46 113 |
| | Phillips | Isaac S. | John | Gibbons, etus | 47 202 |
| | Phillips | Theodore | Levin | Culner, etal | 49 301 |
| | Phillips | Thomas (of 70) | Spencer | Cordrey | 50 358 |
| | Barker | Thomas M. | George | Barker, etus | 50 394 |
| | Pepper | Thomas | Zachariah | Reynolds, etal | 51 53 |
| | Barker | Thomas Sr. | George | Barker, etus | 51 70 |
| | Phillips | Theodore | William R. | Honoho | 52 258 |

| GRANTEE | From | GRANTOR | Book | Page |
|------------|----------------|--------------|-----------------|--------|
| Busey. | Thomas | John | Melton Etus | 52 470 |
| Phillips. | Thomas J. | John | Rust, Etus | 53 429 |
| Phillips. | Siras S. | Jacob C. | Nicholson | 53 527 |
| Phillips. | Thomas J. | David R. | Smith (shff) | 54 134 |
| Busey. | Thomas S. | Ebbe | Walter. | 54 148 |
| Phillips | Theodore | John | Cooper, Etus | 54 334 |
| Phillips | Theodore | John | Cooper, Etus | 55 1 |
| Phillips | Theodore | James W. | Badley, Etus | 55 3 |
| Phillips. | Thomas | Lorenzo H. | Cardry | 55 19 |
| Pepper. | Thomas | Ashury C. | Pepper, Etus | 55 44 |
| Prettyman. | Thomas R. Etal | Washields R. | Prettyman | 55 187 |
| Barker. | Theodore, Etal | Burton | Wickerson, Etus | 55 495 |
| Pettyjohn. | Truitt | William | Pettyjohn, Etal | 56 52 |
| Phillips. | Thomas J. | John | Rust, Etus | 56 351 |
| Barker. | Thomas M. | Isaac | Mitchell, Etus | 56 493 |
| Phillips. | Thomas J. Etal | John | Rust, Etal | 56 520 |
| Phillips. | Theodore | John | Cooper, Etus | 57 39 |
| Barker. | Thomas | Clement | Hasting, Etus | 57 325 |
| Pettyjohn. | Truitt. | Silas M. | Reynolds, Etal | 57 474 |
| Busey. | Thomas S. | John | Milson, Etus | 57 536 |
| Pettyjohn | Truitt | John B. | Balmere, Etus | 58 490 |
| Barker. | Thomas M. | Thomas W. | Lowme, Etus | 59 78 |
| Phillips. | Thomas | Elihu S. | Phillips, Etal | 59 187 |
| Paar | Trustees | Robert | Jefferson, Etus | 59 306 |
| Barker. | Theodore W. | Charles | Vaughan | 60 114 |
| Phillips. | Thomas J. | Lillis S. | Ellis, Etus | 60 467 |
| Barker. | Theodore S. | William R. | Parker. | 61 59 |
| Bevi. | Thomas J. | Alfred | McDruain, Etus | 61 418 |
| Price. | Theodore H. | John | Sarden, Etus | 62 200 |
| Perry. | Thomas J. | William B. | Orv, Etus | 63 259 |
| Page. | Thomas | Ebenezer | Dray, Etus | 63 277 |
| Phillips. | Thomas J. | James L. | Wallace, Etus | 63 443 |
| Phillips. | Thomas J. | John M. | Phillips | 64 178 |
| Phillips. | Thomas J. | James J. M. | Gordy, Etal | 65 273 |
| Barker. | Theodore S. | Peter C. | Barker | 65 289 |
| Busey. | Thomas S. | Wilson | Knowley, Etus | 65 434 |
| Barker. | Theodore S. | William | Lofland (shff) | 67 62 |
| Busey. | Thomas S. | William H. | Jones (shff) | 69 227 |
| Burnell. | Thomas C. | Erasmus | Jones, Etus | 70 111 |
| Burnell. | Thomas C. | Cornelius J. | Carey, Etus | 70 113 |

| | GRANTEE | From | GRANTOR | Book | Page |
|--------|------------|----------------|---------------------------|-----------------|---------|
| | Bursell. | Thomas C. | John | A. Bhatt, etus | 70 120 |
| | Beck. | Treat, etal | Charles | Bowlen | 72 474 |
| | Phillips. | Thomas J. | William S. | Phillips, etus | 75 106 |
| | Phillips. | Thomas J. | Samuel R. | Loyd | 75 502 |
| | Phillips. | Thomas J. | Marcellus W. | Hearn | 75 505 |
| | Phillips. | Thomas J. | George J. | Meekins, etus | 75 506 |
| | Price | Theodore D. | Levin J. | Cannon, etus | 79 57 |
| | Paeton | Thomas | Benjamin B. | Cartter, etus | 79 157 |
| | Perkins | Thomas | James | White, etus | 79 557 |
| | Price | Theodore D. | John L. | Coulbourn, etus | 80 283 |
| | Pettyjohn. | Trutt | Joseph C. | Johnson, etus | 89 461 |
| | Perry. | Thomas J. etal | James H. | Martin, etus | 89 574 |
| AAD963 | Cointer. | Thomas | Edward J. | Keane, etus | 90 55 |
| | Phillips. | Thomas H. | Robert J. | Phillips | 90 121 |
| | Phillips. | Thomas J. etal | Nellie | Phillips etal | 91 30 |
| | Perry. | Thomas J. etal | Samuel J. | Martin etal | 91 223 |
| | Pettyjohn. | Trutt | Vindex | Mackline, etus | 91 397 |
| | Phillips | Thomas J. | James B. | Phillips, etus | 92 161 |
| | Pepper. | Thomas | William C. | Sharp, etus | 92 367 |
| | Pepper | Thomas B. | Cyrus | Hleetwood, etus | 92 369 |
| | Pepper. | Thomas | Beniah W. | Trutt (et al) | 92 371 |
| | Phillips. | Thomas H. | George A. | Coulbourn, etus | 93 330 |
| | Pettyjohn. | Theodore B. | Theodore H. | Rieden, etus | 95 395 |
| | Phillips | Thomas J. | Thomas C. | Colliatt, etus | 100 414 |
| | Perry | Thomas etal | Joseph R. | Layton, etal | 101 344 |
| | Coynter. | Thomas | George | Richardson | 102 197 |
| | Britchard. | Theophilus C. | George S. | Swilley | 104 83 |
| | Coal. | Thomas E. | Joseph B. | Allen, etus | 104 400 |
| | Pierce. | Thomas H. | Samuel C. | Evans, etus | 105 393 |
| | Pierce. | Thomas H. | Andrew W. | Rogers, etus | 105 394 |
| | Phillips | Thomas J. | James H. | Jackson, etus | 106 17 |
| | Britchard | Theophilus C. | Jacob H. | Adams, etus | 106 423 |
| | Coynter. | Thomas, etal | William B. | Gardon | 107 244 |
| | Pierce. | Thomas H. | George | Russell | 115 426 |
| | Pepper. | Thomas B. | Mary | Lank, etal | 122 112 |
| | Pepper. | Thomas B. | Levin J. | Lank, etus | 122 114 |
| | Pierce. | Thomas H. | William A. | Humes, (adw) | 123 545 |
| | Pyle. | Thomas J. | William M. | Mrien, etus | 124 238 |
| | Pyle | Thomas J. | Commissioners of Rehoboth | | 125 314 |
| | Pettyman. | Thomas W. | Eda W. | Wiley | 126 92 |

| GRANTEE | From | GRANTOR | Book | Page |
|------------|-----------------|----------------------------|------------------|---------|
| Poynter. | Thomas | William E. | Poynter | 126 273 |
| Pyle. | Thomas J. | Ellwyn G. | Northam et al | 127 28 |
| Palk. | Theodore & Etal | John M. | Harrow, Etal | 127 146 |
| Palk. | Theodore & Etal | Mary | Palk | 127 149 |
| Poynter. | Thomas | William E. | Poynter | 127 187 |
| Poynter. | Thomas | William E. | Poynter | 127 409 |
| Poynter. | Thomas | William E. | Poynter | 128 78 |
| Pritchard. | Theophilus C. | Eli A. | Sharp (L. Shff) | 129 21 |
| Pyle. | Thomas J. | Franklin C. | Maull et al | 129 104 |
| Bettyjohn. | Truitt | William | Bettyjohn | 129 506 |
| Palk. | Thomas | Jacob | Steele et al | 130 96 |
| Phaser. | Thomas | Charles C. | Stackley et al | 131 313 |
| Poynter. | Thomas | Robert G. | Houston (adm) | 131 589 |
| Palmer. | Theodore W. | Frederick | Kimscham et al | 132 103 |
| Palk. | Theodore & Etal | William A. | Palk, Etal | 138 180 |
| Palk. | Theodore & Etal | Theodore E. | Palk, Etal | 138 180 |
| Phillips. | Thomas A. | Sally E. | Culver et al | 139 579 |
| Pritchett. | Thomas J. | Nehemiah E. | Macklin et al | 142 235 |
| Purnell. | Thomas R. | Farmer's | Bank | 143 54 |
| Poynter. | Thomas | Arthur | Lynch et al | 147 360 |
| Pyle | Thomas J. | William J. | Mustard | 148 161 |
| Bettyjohn | Theodore & Etal | George A. | Melson et al | 149 93 |
| Bennington | Thomas | Lydia | Bennington | 149 459 |
| Barner. | Theodore W. | James A. | Dawning et al | 149 535 |
| Pritchett. | Thomas J. et al | Milo C. | Blanchard et al | 153 181 |
| Bettyjohn | Truitt W. | Willard | Short et al | 153 217 |
| Purnell. | Thomas R. | John R. | Steele (L. Shff) | 153 563 |
| Bettyjohn. | Truitt | William | Bettyjohn | 155 48 |
| Burkines. | Thomas S. | Mary J. | Meschild | 157 262 |
| Berkines. | Thomas S. | James W. | Morgan et al | 157 267 |
| Palmer. | Theodore W. | Rebecca M. | Gillespie et al | 157 356 |
| Pritchett. | Thomas B. Com. | State of Delaware | | 158 227 |
| Pritchett. | Thomas B. Com. | State of Delaware | | 158 229 |
| Purnell. | Thomas B. Com. | State of Delaware | | 158 229 |
| Pritchett. | Thomas B. | Frederick | Walls et al | 160 330 |
| Curse. | Thomas S. | Charles R. | Cursey et al | 160 362 |
| Pritchett. | Thomas J. Jr. | Roger C. | Adams | 162 55 |
| Palmer. | Theodore W. | Com. of Rehobath | | 165 485 |
| Palmer | Theodore W. | Delaware Md. & Virginia RR | | 165 487 |
| Casswaters | Thomas C. | Samuel | Casswaters et al | 169 548 |

| | GRANTEE | From | GRANTOR | Book | Page |
|--|------------|-----------------|-------------------------------|------|------|
| | Burnell | Thomas R. | Joseph S. Short, etus | 171 | 83 |
| | Palmer | Theodore W. | Com. of Rehobath | 179 | 313 |
| | Pepper | Thomas J. | John E. Johnson | 182 | 407 |
| | Pettyjohn | Theodore B. | William N. Sims, etus | 183 | 565 |
| | Phillips | Thomas R. | Arthur W. Ellis, etus | 184 | 166 |
| | Britchett | Thomas J. etus | James E. Salmons | 185 | 113 |
| | Burse | Thomas Scott | Robert E. Ellis | 192 | 326 |
| | Pettyjohn | Truitt | Ira E. Bettyjohn, etus | 195 | 232 |
| | Pettyjohn | Theodore B. | William H. Stayton | 196 | 119 |
| | Palmer | Theodore W. | Kiram R. Burton | 202 | 30 |
| | Burnell | Thomas R. | First Nat. Bank of Georgetown | 203 | 151 |
| | Pepper | Thomas J. | George E. Megee, etus | 204 | 455 |
| | Berry | Thomas J. | Henry H. White, etus | 210 | 29 |
| | Pepper | Thomas B. | Mary E. Pepper | 219 | 114 |
| | Parsons | Theodore Henry | James B. Parsons, etus | 225 | 78 |
| | Passwaters | Thomas E. | Mack Lee Phillips, etus | 225 | 120 |
| | Passwaters | Thomas E. | William J. Milbourne, etus | 225 | 122 |
| | Pierce | Thomas D. | Harry H. Ross, etus | 225 | 527 |
| | Phillips | Thomas M. | William W. Phillips, etus | 229 | 55 |
| | Burnell | Thomas R. | Ira E. Phillips, etus | 230 | 276 |
| | Burnell | Thomas R. | John H. Phillips, etus | 230 | 301 |
| | Phillips | Thomas M. | Oliner Cordrey, etus | 234 | 241 |
| | Berkins | Thomas S. | Harvey J. Morgan | 242 | 541 |
| | Cartier | Silden | Alfred C. Coursey, etus | 244 | 208 |
| | Burse | Thomas S. et al | James H. Phillips, et al | 244 | 584 |
| | Pettyjohn | J. Burnell | William H. Davis, etus | 246 | 576 |
| | Palmer | Thomas, etus | Samuel W. Davidson, etus | 252 | 531 |
| | Boynter | Thomas | Arthur L. Lynch, etus | 253 | 72 |
| | Burse | Thomas S. | William O. Johnson, et al | 255 | 149 |
| | Burse | J. Scott | Hattie Cornell, et al | 256 | 108 |
| | Pettyjohn | Thomas H. | Joseph S. Short, etus | 268 | 156 |
| | Pepper | Thomas B. | Mary E. Pepper | 269 | 151 |
| | Phillips | Thomas R. | Charles N. Landon, etus | 269 | 158 |
| | Public | The | Oliner H. Mitchell | 270 | 131 |
| | Prettyman | Thomas W. | Elizabeth Cannon Bryant | 271 | 494 |
| | Phillips | Theresa | James J. Burton, etus | 273 | 337 |
| | Burse | Thomas S. | Emily H. Geist, et al | 274 | 560 |
| | Phillips | Thomas M. et al | Oliner Cordrey, etus | 275 | 70 |
| | Phillips | Thomas R. et al | Thomas J. Waller, etus | 278 | 345 |
| | Palmer | Theodore W. Jr. | Com. of Rehobath | 282 | 418 |

AAD963

| GRANTEE | From | GRANTOR | Book | Page |
|------------|---------------------|---|------|------|
| Oyle | Theodore | Com. of Rehoboth | 284 | 207 |
| Pastles | Thomas L. | Anna H. S. Donoho, et al | 285 | 214 |
| Palmer | J. Harold, et ux | Henry C. Wagoner, et ux | 286 | 397 |
| Palmer | Theodore W. | Stokely Bros. & Co. Inc. | 290 | 378 |
| Pettyjohn | Theodore P. | School District Board of Education of Milford Special | 297 | 82 |
| Pachides | Thomas | William H. Virden | 298 | 163 |
| Pepper | Thomas B. | Marvel S. Pepper, et ux | 300 | 313 |
| Purnell | Thomas R. | Laura E. Purnell | 301 | 233 |
| Purse | Thomas Scott | Kent Real Estate Corporation | 303 | 284 |
| Phillips | Thomas M., et ux | William J. Pursey, et ux | 305 | 270 |
| Phillips | Thomas M., et ux | William J. Pursey, et ux | 308 | 587 |
| Purse | Thomas S. | Victor C. Woodley, et ux | 309 | 471 |
| Phillips | Thomas M. | Luise E. Colliers, et ux | 311 | 577 |
| Purnell | Thomas R. jr. | Laura E. Purnell, et al | 315 | 215 |
| Pachides | Thomas, et al | Lulu B. Lynch, et al | 317 | 347 |
| Phillips | Thomas A. | Thomas Pascoe Phillips, et ux | 318 | 108 |
| Papaioannu | Theologia, et al | Betty H. Rust | 320 | 356 |
| Pepper | Thomas B. | Union Cemetery Co. | 324 | 118 |
| Payne | Theodore A. | Annie C. Litchwood, et al | 325 | 305 |
| Palmer | Thomas, et ux | William O. Benson, et al | 325 | 315 |
| Passwaters | Thomas E. | Sallie E. Melbourne, et ux | 326 | 532 |
| Porter | Thomas H., et ux | Wilbur C. Wright, et ux | 325 | 538 |
| Palmer | J. Harold | Henry C. Wagoner, et ux | 327 | 57 |
| Purnell | Thomas R., et ux | Harry James Gordon, et ux | 327 | 54 |
| Pachides | Thomas, et al | C. N. & C. H. Abbott Co. | 328 | 333 |
| Pursey | Helma C., et ux | Robert L. Pursey, et ux | 329 | 36 |
| Phillips | Thomas Allen, et ux | Howard H. Hickerson, et ux | 329 | 215 |
| Phillips | Thomas Allen | Howard H. Hickerson, et ux | 330 | 151 |
| Pritchett | Thomas J. jr. | James A. Pierce, et al | 331 | 436 |
| Pritchett | Thomas J. jr. | Sophia A. Pritchett | 331 | 438 |
| Purse | J. Scott, et ux | Leah M. Jones, "Trustee" | 339 | 539 |
| Pearson | Helma Julia | Louise B. Harmon, et ux | 342 | 329 |
| Pettyjohn | Thomas H., et ux | Grace J. Harmon, et ux | 345 | 3 |
| Purse | Thomas Scott | Mary J. Eddy | 346 | 226 |
| Palmer | Theodore A. jr. | James S. Craft, et ux | 346 | 328 |
| Phillips | Thomas A., et ux | Josephine A. Frame | 349 | 570 |
| Phillips | Thomas, et ux | Nicholas Punnam, et ux | 350 | 6 |
| Papaioannu | Theologia, et ux | Genes Trust Co. | 350 | 258 |
| Reale | Thomas, et ux | Rose P. Ciccone, et ux | 351 | 393 |
| Pachides | Thomas, et ux | Charles H. Abbott, et ux | 352 | 69 |

| GRANTEE | From | GRANTOR | Book | Page |
|-------------------|---------------------------------|--------------------------------------|------|------|
| Pachides | Theo, ^{stet} | Charles J. Abbott, ^{stet} | 352 | 69 |
| Pepper | Thomas P. ^{stet} | Thomas J. Pepper, ^{stet} | 353 | 187 |
| Palmer | J. Harold | Charles L. Reynolds, ^{stet} | 355 | 514 |
| Packins | Helma A. ^{stet} | George H. Stewart, ^{stet} | 356 | 206 |
| Parson | Helma A. ^{stet} | Eli L. Brubaker, ^{stet} | 361 | 66 |
| Phillips | Thomas H. ^{stet} | James A. Larkin, ^{stet} | 362 | 563 |
| Palmer | J. Harold ^{stet} | Henry C. Parson, ^{stet} | 364 | 271 |
| Papaianus | Theologia ^{stet} | Ruth C. Gilkins | 368 | 405 |
| Purnell | Thomas P. ^{stet} | C. Linder M. ^{stet} | 371 | 319 |
| Parker | Theresa M. ^{stet} | Mildred C. King, ^{stet} | 371 | 361 |
| Purnell | Thomas P. ^{stet} | Earl L. Adams, ^{stet} | 372 | 98 |
| Pittard | Thomas J. ^{stet} | Katie C. ^{stet} | 374 | 195 |
| Purse | Thomas J. ^{stet} | Howard S. Purse, ^{stet} | 374 | 501 |
| Pepper | Thomas C. ^{stet} | Charles A. Pepper, ^{stet} | 375 | 311 |
| Pachides | Thomas ^{stet} | Skellady & Robbins, Inc., | 376 | 168 |
| Pachides | Theo, ^{stet} | Skellady & Robbins, Inc., | 376 | 168 |
| Palmer | Thomas P. ^{stet} | Ernest H. Johnson, ^{stet} | 381 | 193 |
| Purnell | Thomas P. ^{stet} | Elijah L. Leites, ^{stet} | 381 | 409 |
| Parrell | Theodore P. ^{stet} | John C. ^{stet} | 382 | 77 |
| Pasmatas | Helma C. ^{stet} | Raymond H. Elliott, ^{stet} | 383 | 55 |
| Porter | Shayer P. ^{stet} | Ralph L. Bennett, ^{stet} | 388 | 232 |
| Phillips | Helma J. ^{stet} | William H. Parsons, ^{stet} | 388 | 518 |
| Pyle | Theodore ^{stet} | Kulopu Corp., Inc., | 391 | 297 |
| Phillips | Thomas M. ^{stet} | Glenn G. Lord, ^{stet} | 392 | 196 |
| Plummer | Thomas P. ^{stet} | George H. Cooke, ^{stet} | 394 | 283 |
| Palmer | Theodore | Anne B. ^{stet} | 394 | 525 |
| Payne | Theodore P. ^{stet} | George W. Eskridge, ^{stet} | 397 | 160 |
| Palmer | Theodore W. Jr. ^{stet} | J. Ralph Cannon, ^{stet} | 397 | 429 |
| Palmer | J. Harold ^{stet} | Mary C. Waples, ^{stet} | 398 | 420 |
| Phillips | Thomas P. ^{stet} | Victor E. Hurley, ^{stet} | 400 | 282 |
| Parker | Twila P. ^{stet} | John C. Hapkin, ^{stet} | 400 | 499 |
| Parson | Thomas ^{stet} | Thomas J. Oliver, ^{stet} | 401 | 406 |
| Pyle | Theodore | State of Delaware | 407 | 16 |
| Powell and Turner | | Elsie M. Evans | 407 | 92 |
| Pittman | Thado C. ^{stet} | William P. Short, ^{stet} | 408 | 59 |
| Plummer | Thomas P. ^{stet} | Henry P. Wilke, ^{stet} | 411 | 383 |
| Payne | Theodore P. ^{stet} | Charles S. Conaway, ^{stet} | 413 | 176 |
| Ferry | Thomas M. ^{stet} | Nell M. Foster, ^{stet} | 413 | 377 |
| Purnell | Thomas P. ^{stet} | Daniel J. Layton, ^{stet} | 415 | 338 |
| Pachides | Thomas | John B. Collins, ^{stet} | 416 | 70 |

AAD963

GRANTEE

From

GRANTOR

Book

Page

BLANK
PAGE

| | GRANTÉE | From | GRANTOR | Book | Page |
|--|------------|--------------------------|---------------------------|------------------|---------|
| | Barkhurst | Virginia, etal | Perry M. | Brazier, etur | 76 64 |
| | Barkhurst | Virginia | George W. | Willen (off) | 77 468 |
| | Berry | Dandalia, etal | Joseph R. | Layton, etal | 101 344 |
| | Berry | Dandalia, etal | Catharine B. | Burton (adm) | 111 546 |
| | Berry | Dandalia etal | Charles B. | Houston | 119 567 |
| | Brettymann | Virgil, etal | Richard H. | Adams, etur | 123 591 |
| | Brettymann | Virgil, etal | George J. | Richardson etur | 126 146 |
| | Barnes | Viletus H. etal | Elijah | Aliphant | 128 523 |
| | Barnes | Viletus H. | Thomas H. | Bruttingham | 128 525 |
| | Berry | Dandalia etal | Edward W. | Houston | 129 520 |
| | Berry | Dandalia etal | Hiram A. | Burton etal | 131 584 |
| | Palmer | Viletus H. | Charles J. | Burnell, adm. | 145 245 |
| | Phillips | Victor H. etal | Joseph J. | Phillips | 190 6 |
| | Busey | Dandolph ^{etal} | William S. | Busey, etur | 204 145 |
| | Berry | Dandalia | Burton H. | Cannon etur | 223 172 |
| | Burnis | Virginia etal | John R. | Burnis | 239 548 |
| | Pantles | Vasilious D. etal | Edgar C. | Ross, etur | 248 528 |
| | Pantles | Vasilious D. etal | Jessie | Hopkins, Indec | 255 461 |
| | Pantles | Vasilious D. etal | Henry A. | Phillips etur | 262 240 |
| | Arace | Vernon B. | Harvey W. | Hastings etur | 271 539 |
| | Peters | Virginia H. | Leth L. | Chamberlain etal | 280 416 |
| | Pierce | Vernie, etal | James H. | Latchum, etur | 290 540 |
| | Parker | Virginia E. etal | Rehoboth Indian Black Co. | | 304 576 |
| | Perry | Vernon Allison | Ida M. | Perry, etal | 305 549 |
| | Prettyman | Verna M. | Fannie | Peninsular | 309 37 |
| | Penuel | Vessie L. etal | Bertha E. | Smith, etal | 318 243 |
| | Penuel | Vessie L. etal | George R. | Liggs, etur | 320 36 |
| | Pick | Virginia etal | Edmond M. | Dalby, etur | 326 175 |
| | Pick | Virginia etal | Edmond M. | Dalby, etur | 327 424 |
| | Pearce | Vernon Brooks | John Burton | Councilman, | 329 328 |
| | Pearce | Vernon Brooks | Jessie Ash | Pearce | 329 329 |
| | Porter | O. Robert, etal | Lewis B. | Whler, etal | 332 568 |
| | Porter | Virginia H. etal | Seaford Trust Co. | etal | 334 361 |
| | Pusey | Valora J. | Thodore C. | Scott, etur | 336 149 |
| | City John | Virginia etal | Mary E. | Harmon, etal | 339 325 |
| | Penuel | Vessie L. etal | Edna A. | Baker | 344 369 |
| | Prettyman | Verna M. etal | Clifford H. | Nichols, etal | 346 433 |
| | Prettyman | Verna M. etal | Mary Maull | Parryport | 347 254 |
| | Prettyman | Verna M. | Sta. C. J. | Argo, | 348 302 |
| | Penuel | Vessie L. etal | Peta Virginia Jones, | etal | 349 411 |

AAD963

| GRANTEE | From | GRANTOR | Book | Page |
|------------|----------------------------------|--------------------------------|------|------|
| Pettyman, | Cerna M. | Ira E. Argo, | 349 | 528 |
| Phillips, | Victoria ^{et al} | Eva M. Agnew, | 353 | 443 |
| Phillips, | Cernow Lay | Mary E. Hilari, | 357 | 169 |
| Porter, | C. Robert ^{et al} | Edith E. Phillips, | 359 | 410 |
| Renuel, | Cessie ^{et al} | Edwin H. Allen, | 359 | 582 |
| Porter, | C. Robert ^{et al} | Mortellus S. Allen, | 360 | 216 |
| Pinder, | Virgie M. ^{et al} | Grace J. Pinder, | 364 | 256 |
| Renuel, | Cessie ^{et al} | Camille Bogia, | 365 | 419 |
| Pearce, | Cernow B. | Annie Short Elliott, | 366 | 403 |
| Pearce, | Cernow B. | Lena M. Burton, | 369 | 91 |
| Renuel, | Cessie ^{et al} | Farmers Bank, "Trustee" | 372 | 544 |
| Parsons, | Virginia ^{et al} | Edward B. Lull, | 373 | 56 |
| Phurman, | Violet ^{et al} | Emily P. Dickie, | 373 | 241 |
| Platt, | Virginia Lee ^(Shakam) | Henry H. Pepper, | 374 | 87 |
| Phillips, | Victoria ^{et al} | Israh S. Phillips, | 374 | 523 |
| Palmer, | Cernow ^{et al} | Hudson M. Young, | 374 | 579 |
| Renuel, | Cessie ^{et al} | Cordelia Knight, | 375 | 332 |
| Pinder, | Virgie E. | Theodore R. Kane, | 375 | 524 |
| Paswaters, | Vivla M. ^{et al} | Arthur William Kendrick, | 375 | 547 |
| Palmer, | Cernow ^{et al} | Granville A. Smith, | 380 | 291 |
| Porter, | Eva E. ^{et al} | Otto F. Vogl, | 381 | 111 |
| Renuel, | Cessie ^{et al} | Elizabeth M. Elliott, | 381 | 540 |
| Pearce, | Cernow ^{et al} | C. Martin Atkins, | 382 | 230 |
| Potter, | Virginia ^{et al} | Francis H. Bennett, | 383 | 213 |
| Platt, | Virginia Lee ^(Shakam) | Emmons B. Phillips, | 385 | 467 |
| Porter, | Eva E. ^{et al} | Esther R. Orton, | 387 | 235 |
| Renuel, | Cessie ^{et al} | Marvil Package Co., | 391 | 447 |
| Renuel, | Cessie ^{et al} | Marvil Package Co., | 394 | 187 |
| Palmer, | Vernon T. ^{et al} | Thomas B. Helm, | 399 | 455 |
| Pettyman, | Virginia E. ^{et al} | Nora C. Pettyman, | 403 | 430 |
| Renuel, | Cessie ^{et al} | Elmer W. Ward, | 406 | 407 |
| Renuel, | Cessie ^{et al} | Granville J. Howe, | 409 | 39 |
| Pugh, | Virginia F. ^{et al} | Jeanne E. Meats, | 411 | 232 |
| Pearson, | Thronica ^{et al} | John H. Webb, | 411 | 469 |
| Pinder, | Virgie M. ^{et al} | Hansel Pinder, | 411 | 523 |
| Parker, | Violet ^{et al} | James E. Perry, | 413 | 484 |
| Purdue, | Vernon E. ^{et al} | Paul Richard De Cates, | 414 | 281 |
| Parker, | Violet ^{et al} | James E. Perry, | 419 | 130 |
| Pepper, | Violet ^{et al} | Asher B. Wilking, | 415 | 9 |
| Totts, | Virginia Lee ^{et al} | Silver City Manufacturing Co., | 415 | 260 |

| GRANTEE | From | GRANTOR | Book | Page |
|------------|-----------------------------|------------------------|------|---------|
| Parsons, | ^{stat} Vernon W. | Job Staten Cullen, | | 415 533 |
| Pretymann, | ^{stat} Verna M. | Edward S. Hudson, | | 419 364 |
| Parker, | ^{stat} Velma H. | Mary J. Murphy, | | 419 206 |
| Pipes, | Viola | Ruben S. Savage, | | 416 513 |
| Phillips, | ^{stat} Victor | William Thomas O'Neil, | | 424 27 |
| Padden, | ^{stat} Virginia H. | Marshall P. Andrews, | | 427 146 |
| Parsons, | ^{stat} Virginia H. | Thomas H. Adams, | | 427 350 |

AAD963

GRANTEE

From

GRANTOR

Book

Page

BLANK
PAGE

| | GRANTEE | | From | GRANTOR | Book | Page |
|--------|------------|------------|-------------------|-----------------|------|--------|
| | Benz. | William | Larrens | Turner, etus | 23 | 147 |
| | Benz. | William | Mary | Seger | 23 | 250 |
| | Piper | William | Thomas | Biven, etus | 23 | 262 |
| | Balk. | William | Sally | Balk, etal | 23 | 362 |
| | Phillips. | William | Joseph | Hardy | 23 | 431 |
| | Piper. | William | Joseph | Piper | 24 | 91 |
| | Piper. | William | Joseph | Piper | 24 | 92 |
| | Pritchard | William | Elijah | Phillips, etus | 24 | 159 |
| | Balk. | William | John | Rashield, etus | 24 | 359 |
| | Phillips | William | Elijah | Phillips, etus | 25 | 95 |
| | Busey. | William | Henry | Wingate | 25 | 219 |
| | Balk. | William | Levin | Collins, etus | 25 | 243 |
| AAD963 | Prettyman. | William | R. hood | Shankland | 25 | 36 1/2 |
| | Baynter. | William | John | Holland, etus | 25 | 505 |
| | Pepper. | Watson | State of Delaware | | 27 | 38 |
| | Prettyman. | William | Levin | Milby, etus | 27 | 131 |
| | Prettyman. | Warren | Robert | Marsel, etus | 27 | 242 |
| | Balk. | William | David | Owens (chff) | 27 | 304 |
| | Prettyman. | Warren | Philip | Marnel | 27 | 546 |
| | Balk. | William | Wm | Gassope. | 28 | 82 |
| | Bowel. | William | William B. | Cooper. | 28 | 221 |
| | Balk. | William | Ann | Maxwell | 28 | 305 |
| | Phillips. | William | Henry | Wilson | 29 | 201 |
| | Pool. | William | William | Blainson, etal | 29 | 212 |
| | Pool. | William | David | Hazzard, etus | 29 | 230 |
| | Pool. | William | James | Collins, etus | 29 | 278 |
| | Prettyman. | William | William B. | Cooper. | 29 | 307 |
| | Prettyman | Warren | Richard | Prettyman | 29 | 409 |
| | Pierce. | William | George | Walton | 30 | 54 |
| | Bowell. | William | Ann B. | Bowell | 30 | 165 |
| | Phillips | William | Isaac | Moore | 30 | 430 |
| | Bowell. | William | Robert | Salmons | 31 | 161 |
| | Phillips. | William | James | Badley, etal | 31 | 163 |
| | Busey. | William | Philip | Mathews | 31 | 212 |
| | Pepper. | Watson. | Pepper | Levin | 31 | 223 |
| | Balk. | William N. | Naniel | Balk, etus | 31 | 232 |
| | Balk. | William | David | Howard, etus | 32 | 6 |
| | Balk. | William | Samuel | William's, etus | 32 | 7 |
| | Prettyman. | Warren | Benton | Harris | 32 | 310 |
| | Carsons. | Williams | Thomas | Vinson, etus | 32 | 422 |

| GRANTEE | | From | GRANTOR | Book | Page |
|------------|-----------------|-------------|-----------------------------|------|------|
| Parsons. | William | Elizabeth | Winson etal | 32 | 433 |
| Powell. | William | Zadoc | Powell | 33 | 10 |
| Polk. | William | Joseph | Polk etal | 33 | 261 |
| Polk. | Williams N. | Daniel | Polk, etas | 33 | 304 |
| Bowell. | William | Isaiah | Long | 33 | 517 |
| Prettyman | Warren | Samuel | Butler. | 33 | 538 |
| Polk. | William | Manaan | Bull, etal | 34 | 28 |
| Pierce. | William Jr. | Burton | Johnson ^{et al} | 34 | 578 |
| Platt. | William | John | Smith | 35 | 41 |
| Polk. | William | Elijah | Kenney | 36 | 94 |
| Prettyman. | William | James | Kirrickson ^{et al} | 36 | 289 |
| Parsons. | William B. etal | Dincy | Vincent | 37 | 24 |
| Carce. | William | George | Walton | 37 | 284 |
| Powell. | William | John | Neal | 37 | 436 |
| Powell. | William | John | Neal et al | 38 | 131 |
| Phillips | William | Joshua | Phillips | 38 | 213 |
| Powell | William | Benjamin B. | Wilson et al | 38 | 480 |
| Powell | William | Lackwood | Shiles | 39 | 214 |
| Prettyman | William | David | Prettyman ^{et al} | 39 | 274 |
| Powell. | William etal | William | David | 39 | 295 |
| Phillips | William | Edward | Richards et al | 40 | 149 |
| Polk. | William N. | Peter H. | Causer | 40 | 243 |
| Busey. | William | Ephraim | Busey | 41 | 139 |
| Pierce. | William | Brudence | Walton | 41 | 157 |
| Perry. | William | James | Perry | 41 | 192 |
| Polk. | William | Charles | Richards | 41 | 294 |
| Phillips | William | Daniel | Knowles et al | 42 | 137 |
| Pool. | William etal | Mary | Pool | 43 | 70 |
| Powell. | William | Burnal | Johnson (chf) | 43 | 327 |
| Powell. | William etal | William | Marris et al | 44 | 201 |
| Pool. | William | Joshua | Ingram et al | 44 | 236 |
| Pool | William | Thomas | Robinson et al | 44 | 310 |
| Powell. | William etal | Warren | Jefferson (chf) | 45 | 44 |
| Perry. | William | Elizabeth | Perry | 45 | 191 |
| Parsons. | William B. | Peter D | Shackley | 46 | 84 |
| Powel | William etal | William H. | Marine | 46 | 117 |
| Phillips. | William | George H. | Hall etal | 46 | 148 |
| Powell | William etal | William H. | Morain | 46 | 155 |
| Phillips. | William | Zachariah | Klauson et al | 46 | 166 |
| Benton | William | John B. | Lewis et al | 46 | 198 |

| | GRANTEE | From | GRANTOR | Book | Page |
|--------|-----------|--------------------|--------------|-------------------|--------|
| | Perry. | William | Ann M. | Perry | 46 226 |
| | Powell | William Etal | George | Hramerschiff | 47 6 |
| | Parsons | William B. | Isaac | Cannon (of S) | 47 263 |
| | Prettyman | William | Burnal | Johnson (chiff) | 47 278 |
| | Perry | William | Richard | Bayster, Etus | 48 427 |
| | Phillips | William | Lewis | Spicer Etus | 48 428 |
| | Perry | William | Cornelius | Mustard, Etal | 49 49 |
| | Prettyman | William | Nancy | Prettyman | 49 97 |
| | Perry | William | Elizabeth W. | Perry | 49 295 |
| | Pierce | William | Benjamin | Burton Etus | 50 148 |
| | Perry | William | Samuel H. | Balton, Etus | 50 177 |
| | Polk | William | James | Sted (chiff) | 50 491 |
| AAD963 | Perry | William | John M. | Perry | 51 240 |
| | Perry | William | John M. | Perry, Etus | 51 484 |
| | Parsons | William B. | Henry | Bacon, Etal | 52 70 |
| | Parsons | William B. | Benjamin B. | Cannon, Etus | 52 315 |
| | Phillips | William | George | Waller Etus | 53 61 |
| | Pepper | William S. | William C. | Harris, Etus | 53 193 |
| | Palmare | William B. | Andrew J. | Holland Etus | 54 400 |
| | Phillips | William S. Etal | Thomas D. | Benson Etus | 54 502 |
| | Benton | William | David R. | Smith (chiff) | 55 157 |
| | Burnell | William J. W. Etal | Elias | Shackley, Etal | 55 279 |
| | Bettyjohn | William | Bruitt | Bettyjohn Etal | 56 45 |
| | Parsons | William B. | William B. | Jones, Etus | 56 294 |
| | Pierce | William | Thomas | Jones, Etus | 56 418 |
| | Pettyjohn | William | George W. | Bettyjohn | 57 149 |
| | Pettyjohn | William | Jonathan | Cohan | 57 215 |
| | Prettyman | William C. | George W. | Atkins Etus | 58 26 |
| | Pierce | William Jr. | William | Clendaniel, Etal | 58 128 |
| | Phillips | William W. | George H. | Phillips | 58 219 |
| | Phillips | William, Etal | Joseph S. | Barnard Etus | 58 344 |
| | Pierce | William, Etal | Remuel B. | Shackley | 59 169 |
| | Bitts | William | Tras P. | Phillips | 60 151 |
| | Prettyman | William C. Etal | Theodore W. | Barker | 61 103 |
| | Prettyman | William C. Etal | Ketty C. | Barker | 61 105 |
| | Phillips | William C. P. | Joseph | Ellis (of S) Etus | 61 149 |
| | Parks | William | Elias M. | Daniel Etus | 61 521 |
| | Pusey | William H. | David | Alphaw, Etus | 62 174 |
| | Parks | William | George | Hallowell | 62 216 |
| | Prettyman | William B. Etal | John R. | McFree | 62 329 |

| GRANTEE | From | GRANTOR | Book | Page |
|------------|------------------|-----------------------------|------|------|
| Carsons. | William B. et al | George W. Hearn, etus | 63 | 98 |
| Prettyman. | William of S. | William W. Prettyman, et al | 63 | 221 |
| Prettyman. | William of S. | Sarah E. Prettyman | 63 | 222 |
| Pettyjohn. | William | George B. Chase, etus | 63 | 289 |
| Prettyman. | Wingate | James B. Prettyman, et al | 63 | 420 |
| Phillips. | Warren J. | Elias Taylor, etus | 63 | 463 |
| Prettyman. | William of S. | James Coulter, et al | 63 | 467 |
| Prettyman. | William | Peter R. Stevenson | 63 | 468 |
| Phillips. | William S. et al | Thomas J. Phillips | 64 | 179 |
| Pettyjohn. | William | Henry Sharp, etus | 64 | 439 |
| Phillips. | William S. | James J. Webb, etus | 65 | 100 |
| Phillips. | William S. | Manaan Betts. | 65 | 101 |
| Prettyman. | William W. | Joshua R. Ennis | 65 | 191 |
| Phillips. | William S. et al | Thomas R. Woolford | 65 | 227 |
| Pierce. | William Jr. | James A. Lee, etus | 65 | 341 |
| Pierce. | William | Revin M. Costen | 65 | 446 |
| Phillips. | William S. et al | Noah Conaway, etus | 66 | 127 |
| Prettyman. | William of S. | James Coulter, etus | 66 | 309 |
| Phillips. | William S. of J. | Burton J. Wingate | 66 | 461 |
| Phillips. | William S. et al | Benjamin Burton, etus | 67 | 510 |
| Phillips. | William S. | Elizabeth Phillips, et al | 68 | 3 |
| Phillips. | William S. | John M. Webb, etus | 68 | 102 |
| Phillips. | William | James Thompson, etus | 68 | 103 |
| Pierce. | William Jr. | Jacob Cannon, etus | 68 | 452 |
| Prettyman. | William C. | Joseph A. McHerran, etus | 69 | 394 |
| Prettyman. | William C. | James D. Craig, etus | 71 | 565 |
| Prettyman. | William C. | Peter B. Jackson, etus | 71 | 708 |
| Prettyman. | William C. | Burton C. Prettyman | 71 | 710 |
| Prettyman. | William C. | John Prettyman, etus | 71 | 711 |
| Prettyman. | William C. | Noble Ellingsworth | 71 | 713 |
| Prettyman. | William C. | George Dumbly, etus | 71 | 715 |
| Paynter. | William D. | Margaret A. Ashwood | 72 | 535 |
| Prettyman. | William of S. | Elijah A. Fisher | 73 | 63 |
| Patten. | Wellington et al | Fredrick J. Hay, etus | 73 | 476 |
| Patten. | Wellington | Lorenzo H. Patten | 73 | 478 |
| Pink. | William | Reuben B. Wilson, etus | 74 | 267 |
| Parkhurst. | William J. | Henry C. Barnard | 74 | 420 |
| Parkhurst. | William J. | Harmers Bank | 74 | 430 |
| Phillips. | William S. et al | William W. Wright, etus | 74 | 485 |
| Peters. | William | Isaac Betts, etus | 75 | 120 |

| | GRANTEE | From | GRANTOR | Book | Page |
|--|------------|-----------------|--------------------------|------|------|
| | Prettyman. | William | William S. Smith etus | 75 | 224 |
| | Pierce | William H. | John S. Davis, etal | 75 | 354 |
| | Phillips | William J. | Michel W. Marnel | 75 | 400 |
| | Phillips | William S. etal | Joshua Phillips | 77 | 317 |
| | Preston. | William | George W. Willen(schff) | 77 | 509 |
| | Preston. | William | George W. Willen(schff) | 77 | 576 |
| | Prettyman. | William | Harriett W. Bennum | 78 | 220 |
| | Paynter. | William D. | William M. Hickman etus | 79 | 55 |
| | Prettyman. | William | Rachel B. Draper | 81 | 10 |
| | Barker. | William | Joseph R. Richard etus | 81 | 226 |
| | Prettyman. | Wingate | Peter W. Herrickson | 81 | 456 |
| | Pepper. | William E. | Jacob Moore, etus | 82 | 504 |
| | Parsons. | William | Ebe D. Gray Jr. | 83 | 385 |
| | Polk. | William | Joseph B. Shepperd etus | 84 | 12 |
| | Pierce. | William | Lemuel Draper, etus | 84 | 410 |
| | Pierce. | William | Sarah White | 84 | 412 |
| | Phillips | William H. etal | Lawrence W. Muse, etus | 84 | 546 |
| | Prettyman. | William of S. | Josiah P. Marnel(schff) | 87 | 522 |
| | Prettyman. | William of S. | Joseph C. Hurdle, etus | 87 | 524 |
| | Burce. | William J. | Edward J. Ford, etus | 88 | 364 |
| | Preston. | William | Beniah W. Trutt(schff) | 91 | 142 |
| | Peters. | William | Milford B. & L. Assn. | 91 | 276 |
| | Prettyman. | William of S. | Joseph C. Johnson | 91 | 292 |
| | Prettyman. | William of S. | John P. Wilson etus | 91 | 294 |
| | Prettyman. | William of S. | Burton C. Prettyman etus | 91 | 295 |
| | Prettyman. | William of S. | Beniah W. Trutt(schff) | 91 | 378 |
| | Penton. | William etal | John A. Nichols etal | 91 | 502 |
| | Phillips | William S. | Joshua Phillips etus | 91 | 577 |
| | Patton. | Wellington | Rizzie A. Cahall | 92 | 269 |
| | Prettyman. | William J. | Joseph W. H. Wells | 92 | 304 |
| | Pepper. | Willard S. | Josiah P. Marnel | 92 | 374 |
| | Phillips. | William H. etal | Matilda J. Phillips etal | 92 | 384 |
| | Phillips. | William H. | Nathaniel J. Phillips | 92 | 386 |
| | Perkins. | Wingate | Joseph H. Willey | 92 | 490 |
| | Perkins. | Wingate etal | John R. Records, etus | 92 | 492 |
| | Perkins. | Wingate etal | Joseph H. Perkins | 92 | 493 |
| | Penton. | William C. | Jacob C. Nicholson, etus | 93 | 324 |
| | Prettyman. | William H. | George C. Prettyman | 93 | 545 |
| | Patton. | Wellington | Joseph Ellis(schff) | 93 | 578 |
| | Burnell. | William W. | William Gray(schff) | 94 | 142 |

AAD963

| GRANTEE | From | GRANTOR | Book | Page |
|------------|-----------------|--------------------------|------|------|
| Purnell. | William J. W. | William Gray (chff) | 94 | 144 |
| Phillips | William H. | John B. Shart, etus | 94 | 145 |
| Palmare. | William | Henry H. Ellingsworth | 94 | 378 |
| Balk. | William A. | State of Delaware | 94 | 504 |
| Preston. | William | Moses W. Jewell | 95 | 218 |
| Brettyman. | William C. | Karata B. Collins | 95 | 299 |
| Patten. | Wellington | Hugh Martin, etus | 96 | 171 |
| Phillips. | William H. | Henry S. Moore, etus | 96 | 317 |
| Pattin | Wellington | Lizzie A. Cahall | 96 | 350 |
| Brettyman. | William C. | Karata B. Collins | 96 | 495 |
| Boole | William R. | Silghman Nuttle, etus | 97 | 252 |
| Bettyjohn | William | Peter B. Joseph | 98 | 174 |
| Patton. | Wellington | Maniel Todd, etus | 98 | 403 |
| Pattin | Wellington | Theras Ball | 99 | 383 |
| Brettyman | William H. | Edward W. Hitchens | 100 | 35 |
| Barker. | Wellada etal | Goshen M. Co. Church | 100 | 107 |
| Patton. | Wellington | Job Wellaughby | 100 | 196 |
| Patton. | Wellington | George H. Arout, etus | 100 | 199 |
| Brettyman. | William H. | Edward W. Hitchens | 100 | 500 |
| Barker. | William J. | William Parker, etus | 101 | 221 |
| Parks. | William H. | Robert H. Clark, etus | 101 | 268 |
| Balk. | William | John C. Webb, etus | 101 | 386 |
| Phillips | William H. | William C. Cordrey, etus | 101 | 530 |
| Phillips. | William W. | Nellie Phillips etal | 102 | 57 |
| Phillips | William S. | Elisha W. Cannon etal | 102 | 292 |
| Pennewill. | William J. etal | James H. Boyce, etus | 102 | 430 |
| Pattin. | Wellington | Alexander Ball, etus | 102 | 506 |
| Pattin | Wellington | Alexander Ball, etus | 102 | 508 |
| Preston. | William | Nehemiah Davis, etus | 104 | 284 |
| Bennel | William J. etal | Joshua Phillips etus | 104 | 447 |
| Balk. | William A. | State of Delaware | 104 | 495 |
| Barsons. | William S. | Joseph H. Hastings etal | 105 | 40 |
| Phillips | William C. | John S. Massey, etus | 105 | 49 |
| Phillips. | William | John B. Massey etus | 105 | 120 |
| Pastles. | William J. | George W. Risher | 105 | 337 |
| Pattin | Wellington | William H. Morris etus | 106 | 195 |
| Pepper. | William C. | Henry H. May, etus | 107 | 89 |
| Boynter. | William C. | Thomas Boynter, etal | 107 | 246 |
| Balk. | William A. | Adolphus P. Ewing etus | 107 | 541 |
| Phillips | William H. etal | James A. Coulbourn | 108 | 113 |

| GRANTEE | From | GRANTOR | Book | Page |
|------------|------------------|--------------|-----------------|-----------|
| Pettyjohn | William A. | Charles H. | Magee etus | 109 29 - |
| Prettyman. | William H. | William | Prettyman etus | 109 588 |
| Bennewill. | William J. et al | Sallie A. | Bennewill | 110 95 |
| Phillips | William S. | Charles O. | Burnell (shff) | 111 33 |
| Batten. | Wellington | Kevin S. | Hitch, etus | 111 57 |
| Boynter. | Walter J. | John C. | Howell, etus | 111 394 |
| Phillips | William A. | Charles C. | Stackley etus | 111 539 |
| Phillips | William A. | Charles C. | Stackley etus | 111 541 |
| Phillips | William S. | Elijah | Atkins etus | 112 236 |
| Bancaust. | William H. | David M. | Hess | 112 470 |
| Balk | William A. | James W. | Ward (shff) | 112 164 |
| Prettyman | William J. | Nathaniel L. | Prettyman | 113 260 |
| Prettyman. | William H. | James W. | Ward (shff) | 113 572 |
| Pierce. | Wilson | Napolean W. | Smith etus | 114 359 |
| Bowell | William | Charles B. | Marsh, etus | 114 564 |
| Batten. | Wellington | Virginia L. | Ricards | 114 568 |
| Philan. | William C. | Charles | Watson | 116 124 |
| Parker. | Willadore et al | Jonathan H. | Fox, etus | 116 147 |
| Phillips. | William S. | Joshua | Phillips etus | 117 6 |
| Peters. | William M. | George P. | Fisher, etus | 117 153 |
| Parker. | William S. | Sheridan B. | Manship et al | 119 30 |
| Phillips | William S. et al | Joshua | Phillips et al | 119 483 |
| Phillips | William S. | Joshua | Phillips et al | 119 485 |
| Britchett | Warren M. | Thomas | Noble, etus | 120 112 |
| Berkins. | Wingate | Chas E. | Ward | 121 223 |
| Prettyman. | William H. | Miers R. | Richards, etus | 121 319 |
| Prettyman. | William H. | Martin V. | Lodge, etus | 121 324 ✓ |
| Boynter. | William C. | Samuel C. | Pierce etus | 122 5 |
| Phillips | William J. et al | Morris S. | Shart, etus | 122 80 |
| Boynter | William E. | Joseph N. | Truiston (shff) | 122 475 |
| Pepper. | William A. | Sarah A. | Hancett, et al | 123 469 |
| Bayne. | William J. | Russel H. | Johnson, et al | 123 581 |
| Pusey. | William H. | Samuel B. | Pusey, etus | 124 52 |
| Passwaters | William E. et al | Peter | Gray, etus | 124 189 |
| Batten | Wellington H. | Wellington | Batten, etus | 124 243 |
| Prettyman. | William H. | Joseph N. | Truiston (shff) | 124 432 |
| Phillips | William H. | Thomas W. | Merwick, etus | 125 17 - |
| Pusey. | William H. | William H. | Haines | 126 461 |
| Prettyman. | William J. | James | Webb | 126 556 |
| Phillips. | William | John B. | Short, etus | 127 83 |

AAD963

| GRANTEE | From | GRANTOR | Book | Page |
|-------------|------------------|---------------|-----------------------------|---------|
| Phillips. | Wingate | Isaac A. | Hudson, Etus. | 128 324 |
| Parsons. | William J. | John J. | Hitchens, etus. | 129 4 |
| Peters. | William | George B. | Hesper, Etus | 130 117 |
| Price. | William J. | Edwin C. | Atkins, Etus | 131 117 |
| Patten. | Wellington | Matilda G. | Short, Etal. | 131 209 |
| Penny. | William | William B. | Groewler | 132 301 |
| Parker. | William J. | Hannah C. | Stocksdale ^(Adm) | 132 308 |
| Polk. | William | Catharine | Ball Etal | 132 353 |
| Phillips. | William J. | George A. | Phillips, Etus. | 133 551 |
| Parker. | William J. | Joseph H. | Parker, Etal. | 134 83 |
| Patten. | Wellington | Alex E. | Pate, Etus | 135 26 |
| Prettyman. | William H. Etal. | Harriett W. | Prettyman. | 135 216 |
| Pain. | William B. | William J. B. | White, Etus | 136 151 |
| Pierce. | William J. | Albert E. | Archer, Etus | 136 283 |
| Parker. | William J. | Annie B. | Scott | 136 430 |
| Patten. | Wellington Etal. | Townsend L. | Coachus, Etus | 137 115 |
| Polk. | William H. Etal. | Theodore G. | Polk, Etal | 138 180 |
| Prettyman. | William H. | Charles W. | Jones, Etus | 139 529 |
| Prettyman. | William H. Etal. | Charles W. | Cullen, Trus. | 139 532 |
| Parsons. | William J. | Robert | Donaway, Etus | 140 477 |
| Parker. | William | John W. | Marriner, Etus | 140 485 |
| Parsons. | William J. | John W. | Wharton (Adm) | 141 409 |
| Pierce. | William J. | George | Reynolds | 142 192 |
| Pierce. | William | Joseph B. | Comegys (Trus) | 143 257 |
| Pusey. | William J. | Jacob B. | Giles, Etal | 143 329 |
| Pettyjohn. | William J. | Annie R. | Hopkins | 143 534 |
| Purnell. | William J. | Thomas | Davis, Etal | 145 171 |
| Passwaters. | William C. | Oscar L. | Layton, Etus | 148 319 |
| Phillips. | Walter W. | James J. | Herrickson ^{Etus} | 148 487 |
| Pettyjohn. | William | George H. | Warren, Etus | 149 279 |
| Paynter. | William C. | John R. | Steele (Chff) | 150 292 |
| Paynter. | William C. | Elvira | Pierce (ex) | 150 370 |
| Peters. | W.R. Etal. | William O. | Johnson, etus | 150 172 |
| Phillips. | Wilhelmina J. | William J. | Moore, Etus | 152 582 |
| Priestly. | William | James B. | Fleetwood ^{Etus} | 153 75 |
| Palmer. | William H. | Robert W. | Lank, Etus | 153 570 |
| Phillips. | Walter W. | Edward H. | McCabe, Etus | 156 173 |
| Prettyman. | William C. | James | Buttingham, Etus | 156 219 |
| Petton. | William A. | George H. | Hill, Etus | 157 336 |
| Pepper. | Willie A. | Rebecca | Pepper (Adm) | 158 83 |

| | GRANTEE | From | GRANTOR | Book | Page |
|--|-------------|------------------------------|------------------------------------|------|-------|
| | Passwaters. | William H. et al | DeCarL. Layton et ux | 159 | 501 |
| | Phillips. | William et al | Elijah D. Atkins et ux | 160 | 399 ✓ |
| | Pepper. | Willie A. | Allice Amanda Ammon et al | 161 | 78 |
| | Peters. | William R. | Adams & Peters Lumber Co. | 161 | 315 |
| | Pattis. | William J. | Jerome M. Callaway et ux | 161 | 395 |
| | Phillips | William W. | Thomas J. Phillips et ux | 163 | 255 |
| | Pennewill | William J. | Thomas B. Riggins et ux | 164 | 28 |
| | Phillips | William H. | Henry C. Riggins et ux | 164 | 200 |
| | Phillips | William H. et al | Elihu Williams et al | 164 | 202 |
| | Phillips | William H. et al | Benjamin A. Hooks | 164 | 205 |
| | Busey. | William S. | Benton B. Hardy et ux | 169 | 359 |
| | Penuel. | William J. | Silas J. Penuel | 171 | 491 |
| | Parker. | William S. | Adellie Ottwell et al | 172 | 491 |
| | Phillips. | William J. | James H. Morgan et al | 173 | 482 |
| | Burdy. | Warren | George H. Hall et ux | 175 | 115 |
| | Prettyman. | Walter P. | Robert J. Houston | 176 | 90 |
| | Prettyman. | William B. | Nehemiah W. Prettyman et al | 177 | 261 |
| | Pastler. | William O. | Philip S. Rigg et ux | 178 | 447 |
| | Phillips | William E. | George H. Phillips et ux | 178 | 467 |
| | Prettyman | Walter P. | Rufus H. Lingo Jr. et ux | 180 | 522 |
| | Parker. | William S. et ux | Frank E. Lynch et ux | 181 | 371 |
| | Busey. | William H. | Henry A. Houston | 182 | 51 |
| | Busey. | William H. | Edward C. Busey et ux | 183 | 57 |
| | Prettyman. | Walter Book | State of Delaware | 185 | 338 |
| | Pattin | Wellington | Mary E. McDevan ^(Admrs) | 185 | 370 |
| | Phillips. | William H. | Benjamin B. Phillips | 186 | 196 |
| | Phillips | William H. et al | George W. Evans et al | 186 | 203 |
| | Passwaters. | William E. | Frederick L. Willey et ux | 186 | 470 |
| | Phillips. | William Herbert | Henry H. Sull et ux | 188 | 258 |
| | Prettyman. | Walter ^{et al} Paul | Kate S. Robinson et al | 188 | 578 |
| | Parker. | William O. et ux | Franklin W. Boynter et ux | 190 | 41 |
| | Phillips. | William J. | Mary J. Phillips | 190 | 78 |
| | Pollitt. | Webster W. | Carlisle W. Pollitt et al | 191 | 145 - |
| | Pollitt. | Webster W. | Mary E. Lardy et al | 191 | 354 - |
| | Pollitt. | Webster W. | Theodore W. Elliott et ux | 191 | 358 - |
| | Parsons. | William S. | John O. Cordrey et ux | 194 | 197 |
| | Phillips. | William W. | Robert H. Magee et ux | 194 | 226 |
| | Phillips | William W. | Daniel J. Hooks et al | 194 | 239 |
| | Passwaters | William H. et al | David Henry Owens et ux | 194 | 400 |
| | Prettyman. | William Walter | William S. Scott et ux | 195 | 86 |

AAD963

| GRANTEE | From | GRANTOR | Book | Page |
|------------|------------------|-----------------------|------------------|---------|
| Barker. | William S. | Peter S. | Shackley, etus | 196 98 |
| Barker. | William A. | Lewis M. | Price | 197 472 |
| Pepper. | William | Peter | Baker, etus | 199 199 |
| Phillips | William J. | William A. | Callaway, etus | 201 361 |
| Phillips. | William H. et al | Albert | Wootley, trustee | 203 251 |
| Phillips | William H. | John E. | Phillips, etus | 204 571 |
| Bowell | Walter. | Charles A. | Townsend, etus | 207 342 |
| Powell | William B. S. | George E. | James, etus | 208 484 |
| Paswaters. | Willard S. | James Henry Paswaters | Paswaters, etus | 208 580 |
| Phillips. | William J. | Sarah C. | Phillips | 209 215 |
| Pepper. | Wilbert etus | Benjamin | Ableman, etal | 209 421 |
| Pepper. | Willie A. etal | Rebecca B. | Pepper. | 209 491 |
| Politt. | Webster W. | Charles J. | Moore | 211 577 |
| Parsons. | Washington Drin | Arthur S. | Hearn, etus | 212 14 |
| Busey. | William E. | Howard C. | Stewart etus | 212 581 |
| Powell. | William B. S. | Caleb M. | McCabe, etus | 213 338 |
| Parker | William L. | Alice E. | Baltz etal | 214 537 |
| Phillips. | W. Larry | Mary E. | Cordrey, etal | 215 219 |
| Polk. | Winfield, etal | Madara | Polk. | 215 266 |
| Parsons. | William H. etal | John B. | Hurley, etus | 215 309 |
| Parsons. | William H. etal | Charles E. | Hurley, etus | 215 314 |
| Parsons. | William H. etal | Charles E. | Hurley, etus | 215 316 |
| Prettyman. | Walter B. | Henry E. | Halt etus | 216 519 |
| Parsons. | William J. | Elijah W. | Howins, etus | 216 534 |
| Busey. | William H. | John J. | Subbs | 217 294 |
| Powell. | Walter E. | Drvin B. | Murray, etus | 219 375 |
| Pilling | Walter etal | William H. | Downs, etus | 220 207 |
| Powell. | W. Alvin etal | William C. | Culner, etal | 220 312 |
| Peach. | William M. | Harry | Smith, etus | 220 448 |
| Parkhurst | William C. | Ebe H. | Chandler etal | 221 31 |
| Phillips | William W. | Howard H. | Dickerson, etus | 221 200 |
| Pennewill | William J. | Rufus H. | Lingo, etus | 221 216 |
| Parkhurst. | William C. | William J. | Parkhurst | 222 453 |
| Phillips | William H. | Joel H. | Messick | 223 74 |
| Pierce. | William McCoy | Frank L. | Grier etal | 223 525 |
| Pierce | William M. | Clare A. | Ruhl, etal | 223 528 |
| Pierce. | William McCoy | Frank L. | Grier, etus | 226 82 |
| Parkhurst | William C. | The Delbysville Bank | | 226 253 |
| Potter. | Willard | John H. | Roberts, etal | 227 238 |
| Phillips. | William E. | Charles M. | Phillips | 228 528 |

| | GRANTEE | From | GRANTOR | Book | Page |
|--------|------------|---------------------------|---------------------------|------------------|---------|
| | Parsons. | William J. | Larsonia H. | Smith et al, ex | 228 533 |
| | Phillips | Walter W. | Murman B. | Long | 229 536 |
| | Phillips | William ^{Harmon} | John J. | Phillips et al | 229 583 |
| □ | Paynter. | Walter D. et al | Edward S. | Lunnell, et al | 230 218 |
| | Pace. | William D. et al | Benton B. | Gardner et al | 231 461 |
| | Bettyjohn | Walter J. | Emmac | Smith | 231 509 |
| | Bettyjohn | Walter J. | Harry W. | Jester et al | 231 511 |
| □ | Price. | William G. | Walter B. | Stephens et al | 231 576 |
| | Porter. | Willard M. et al | Leonard J. | Moore et al | 233 173 |
| | Pusey. | William H. | Charles E. | Wooten et al | 233 424 |
| | Porter. | Willard. | Annie E. | Watson | 234 479 |
| | Paynter. | William C. | Ferdinand J. | Paynter | 235 69 |
| AAD963 | Parker. | William L. | Ira B. | Phillips | 239 292 |
| | Parker. | William L. | Lillie | Collins et al | 239 294 |
| | Purvis | William O. | Abice B. | Hill, et al | 239 544 |
| | Phillips | William H. et al | Jesse A. D. | Bradley | 241 572 |
| | Passwaters | William H. | William C. | Passwaters et al | 243 493 |
| □ | Pretymann | William B. | Mr. Joseph B. | Waples, et al | 244 319 |
| | Price | Warner W. | Lewis M. | Price | 248 451 |
| | Bettyjohn | Willis | Harace J. | Harmon et al | 249 254 |
| | Phillips | William Frank | Elberta | Dimpler et al | 251 91 |
| | Palmer. | William M. | Amelia J. | Brown Lynch | 251 365 |
| | Phillips | Walter C. | Jerome C. | Phillips et al | 252 290 |
| | Pierce | William | Mary S. | Bromley | 253 309 |
| | Pusey. | William S. | Elijah C. | Wooten, ex. | 254 45 |
| | Phillips. | William ^{Harmon} | Evelyn B. | Pusey | 255 108 |
| | Parker. | William A. | Delia A. | Bunting | 255 204 |
| | Phillips | William H. | George H. | Phillips et al | 256 588 |
| □ | Palmer. | Walter B. | Commissioners of Rehobath | | 257 64 |
| | Palmer. | Walter B. et al | Theodore W. | Palmer, et al | 257 370 |
| | Price | Warren W. | Rehobath Heights Rev. Co. | | 258 311 |
| | Pierce. | Willard R. | Angelina M. Jones et al | | 259 236 |
| □ | Phillips | W. Larry | H. Linwood | Phillips et al | 261 406 |
| | Powders. | Wm. G. | Andrew J. | Lynch (adms) | 262 40 |
| | Price | Warren W. et al | Rehobath Heights Rev. Co. | | 262 157 |
| | Pierce. | Willard R. | Clara J. | Wharton | 265 470 |
| | Purnell. | William H. | Henry | Blair, et al | 267 489 |
| | Pretymann | William H. | Melvin H. | Pretymann, et al | 268 388 |
| | Pusey. | William J. | Hazel J. | Ellegood et al | 268 542 |
| | Bettyjohn | Walter J. et al | Harry W. | Jester, et al | 269 437 |

| GRANTEE | From | GRANTOR | Book | Page |
|-------------|------------------|-------------------------------------|--------------|---------|
| Parter. | Willard M. et al | Samuel E. | Parter et al | 270 307 |
| Parkhurst. | Wm C. | Houston-White Co. et al | | 270 514 |
| Parkhurst. | William C et al | Malvema Long | | 271 152 |
| Parkhurst. | William C et al | Harry W. Bunting, et al | | 271 153 |
| Patt. | Willard et al | Certificate of Condemnation | | 271 345 |
| Prettyman. | William H. et al | Cara E. | Prettyman | 272 73 |
| Phillips | William C. | George W. Records, et al | | 272 391 |
| Parkhurst. | William C. | Alorence Stephens et al | | 272 492 |
| Pennewell. | William J. | Rufus D. Lingo et al | | 273 587 |
| - Parsons. | William H et al | Albert P. Crall et al | | 274 125 |
| - Parsons. | William H et al | Isaac L. Wilkin et al | | 275 277 |
| Popp. | William C et al | Willis H. Droom et al | | 275 397 |
| Phillips. | Wm C. | Henry C. Phillips et al | | 277 182 |
| Pierce. | Willard R. | Wm. J. Hudson (adm) | | 278 328 |
| Busey. | Wm J. | Sallie R. Ellis | | 281 324 |
| Copkins | Wm C. et al | Maggie A. Holt et al | | 281 392 |
| - Parson | Wm. H. et al | Winfield Scott jr. | | 282 66 |
| Pierce | William C et al | Halt Oil Co. | | 282 278 |
| Prewington | William H. | Thomas H. Kiah, et al | | 282 453 |
| Basswater. | Wm D. et al | Otha Seabree et al | | 284 432 |
| Parkhurst. | Wm C. et al | Harley B. Steele et al | | 285 292 |
| Parter. | W. Edgar | Lorenzo W. Brittingham | | 286 119 |
| Price. | Warner W. | Rehabath Heights, low. Co. | | 286 179 |
| - Phillips. | William L. et al | Emory R. Phillips et al | | 288 19 |
| Burvis. | William C. | Howard J. Cooke trustee | | 288 59 |
| Powders. | Wm. D. et al | First Natl. Bank trustee of Milford | | 289 340 |
| Phillips | William H. et al | Discharge of Bankruptcy | | 289 121 |
| Pierce | William C. et al | Mary St. Pierce et al | | 293 3 |
| Parkhurst | William C. | R. D. Lingo et al | | 293 284 |
| Pepper | William C. et al | Martin O. Carey, shff | | 293 498 |
| Parkhurst | William C. | John Helm et al | | 294 232 |
| Parkhurst | William C. | Farmers Bank | | 294 565 |
| Lusey | William J. | Millie May Riggins et al | | 296 265 |
| Lusey | William J. | Emma P. Albino et al | | 296 432 |
| Ponder | William H. et al | William H. Ponder | | 296 518 |
| - Parsons | William H. et al | Peoples Natl. Bank of Laurel | | 296 540 |
| Pusey | William J. | Plot of Lands | | 297 596 |
| - Parsons | William H. et al | Howard F. Callaway, Trust | | 298 106 |
| - Parsons | William H. et al | William B. McNeal et al | | 298 408 |
| Parkhurst | William C. | Clara Parkhurst | | 300 47 |

| GRANTEE | From | GRANTOR | Book | Page |
|------------|------------------|--------------------------------|------|------|
| Pool | William G. | Virginia D. Lynch (widow) | 300 | 213 |
| Potter | Willard, et ux | Marian H. Parker | 301 | 315 |
| Pool | W. C. | Clara J. Pusey | 302 | 216 |
| Passwaters | W. H. Jr. | Mary W. Messick | 302 | 258 |
| Pettyman | Williams Edward | Lynna P. Knowles, et ux | 302 | 489 |
| Pettyjohn | Walter J. et ux | Horace J. Harmon, et ux | 303 | 239 |
| Potter | Willard, et ux | Thomas Carlisle Collins, et ux | 303 | 255 |
| Passwaters | William H. Jr. | Mary W. Messick (Executor) | 303 | 392 |
| Phillips | William P. | Reuben J. Phillips, et ux | 303 | 524 |
| Powell | William L. et ux | Warren H. Lynch | 304 | 302 |
| Pettyman | William H. et ux | William B. Wilson, et ux | 306 | 112 |
| Pool | William C. | Clara J. Pusey | 307 | 244 |
| Price | Harnes H. et ux | Rehoboth Trust Co. | 308 | 66 |
| Parsons | William G. et ux | John H. Hall, et ux | 308 | 132 |
| Parsons | Melvie K. et ux | John H. Hall, et ux | 308 | 132 |
| Phillips | William P. | Joshua H. Merrill, et ux | 308 | 303 |
| Passwaters | William H. et ux | David Myers Dimes, et ux | 309 | 372 |
| Pace | William J. et ux | Nelson C. Naples, et ux | 309 | 574 |
| Phillips | William P. | Rhoda M. Inley | 312 | 167 |
| Parsons | William H. et ux | Joseph Harold Macklin, et ux | 312 | 380 |
| Parsons | William H. et ux | Farmers Bank | 313 | 68 |
| Parsons | William H. et ux | Andrew J. Lynch, Trustee | 313 | 70 |
| Pettyman | William H. | Harry H. Hudson | 313 | 255 |
| Parsons | William H. | Lanier H. Marcell | 314 | 25 |
| Phillips | William P. | Mamie Smith, et ux | 315 | 36 |
| Parsons | William H. | Louisa B. Billingham | 315 | 399 |
| Parsons | William H. et ux | John J. Parsons, et ux | 315 | 535 |
| Parsons | William H. | Rachel Parsons (widow) | 315 | 568 |
| Parsons | William H. | John J. Parsons, et ux | 315 | 570 |
| Parsons | William H. | Rachel Parsons (widow) | 315 | 571 |
| Parsons | William H. et ux | Maude R. King, et ux | 316 | 206 |
| Parsons | William H. | Kent Real Estate Corp | 317 | 103 |
| Parsons | William H. et ux | Edward J. Winder, et ux | 317 | 134 |
| Parsons | William H. et ux | Edward J. Winder, et ux | 317 | 136 |
| Parsons | William H. | E. J. Dubout. Dispensary Co. | 318 | 126 |
| Passwaters | William G. | Baltimore Trust Co. | 318 | 247 |
| Pettyman | William E. | Louise V. Jones (widow) | 318 | 195 |
| Parkhurst | William | A. Reese Betts | 318 | 568 |
| Parsons | William H. | Louisa B. Billingham | 320 | 111 |
| Phillips | William Harrison | Howard H. Dickerson | 321 | 119 |

AAD963

| GRANTEE | From | GRANTOR | Book | Page |
|--------------------------|---------------------------------|---|------|------|
| Parson, | William H. | Howard F. Gallaway, ^{"Sunder"} | 321 | 165 |
| Parkhurst, | William C. | William A. Clyde, ^{step} | 321 | 483 |
| Parsons, | William H. | Maurice Akeman, ^{del.} | 321 | 497 |
| Pattor, | Willard | Frank Patter, ^{step} | 322 | 128 |
| Parkhurst, | William C. ^{del.} | Laura C. Sturgis | 322 | 231 |
| Parkhurst, | William C. ^{step} | Samuel B. Ward, ^{jr. step} | 322 | 232 |
| Parnell, | William S. | Henry St. Hastings, ^{step} | 322 | 519 |
| Paole, | William C. | William S. Lappan, ^{"Epi"} | 324 | 479 |
| Parisek, | William J. | John B. Phillips | 325 | 326 |
| Patell, | William C. ^{step} | Calvin C. Hudson, ^{step} | 326 | 7 |
| Pearse, | William C. | Ralph S. Leest, ^{step} | 326 | 364 |
| Phillips, | William Cooper | William J. Cameron, ^{step} | 326 | 396 |
| Pallitt, | Walter William, ^{step} | Ernest E. White, ^{step} | 327 | 303 |
| Parsons, | William S. | Mary Ellis Anderson, ^{del.} | 327 | 419 |
| Pettigrew, | William C. | Henry A. Adams, ^{del.} | 327 | 495 |
| Parsons, | William H. ^{jr.} | Charles E. Dawson, ^{del.} | 328 | 84 |
| Phillips, | W. Harrison | Raymond C. West, ^{"Epi" del.} | 328 | 369 |
| Pennell, | William C. ^{step} | Jennie B. Wallace | 328 | 471 |
| Price, | Warren H. ^{jr.} | Warren W. Price Co., ^{suc.} | 328 | 550 |
| Parkhurst, | William C. ^{step} | Mary E. Davis, ^{del.} | 328 | 575 |
| - Poles, | William S. | George P. Fisher, | 329 | 67 |
| Pursey, | William J. | Edith Stanley | 329 | 486 |
| Paly, | Willie Maria | Eda Gray | 330 | 22 |
| Pettigrew, | William C. | Carl S. Pettigrew, ^{del.} | 330 | 98 |
| Parkhurst, | William C. ^{step} | George B. Cahaly, ^{step} | 331 | 110 |
| Parkhurst, | William C. ^{step} | William Boyd Hancock, ^{step} | 331 | 445 |
| Parsons, | William H. ^{del.} | | | |
| Trading as Parsons Bros. | | Charles P. Messick, ^{step} | 331 | 448 |
| Powell, | William R. ^{step} | Singeton's Bldg & Loan Assn., | 331 | 564 |
| Palmer, | William S. ^{step} | Halsted P. Layton, ^{del.} | 332 | 26 |
| Parsons, | William S. ^{del.} | William S. Fordy, ^{step} | 332 | 134 |
| Pettigrew, | Wm C. ^{step} | James M. Small, ^{jr. Reg. Trustee} | 333 | 305 |
| Patel, | W. Edgar ^{step} | Mathew Peter Suple, ^{step} | 334 | 304 |
| Pattor, | William H. ^{del.} | Leah's Trust Co., ^{step} | 334 | 361 |
| Parsons, | William H. ^{del.} | John P. Esbridge, ^{step} | 334 | 452 |
| Paty, | Willie Maria Proffitt | Carl Victoria Proffitt | 336 | 50 |
| Paty, | Willie Maria Proffitt | Carl Victoria Proffitt | 336 | 50 |
| Parsons, | William H. | Isaac H. Short, ^{del.} | 336 | 484 |
| Purnell, | William A. ^{del.} | Myford Trust Co. | 336 | 574 |
| Parsons, | William H. | Delaware Railroad Co. | 337 | 46 |

| GRANTEE | From | GRANTOR | Book | Page |
|----------------------------|---------------------------------|---|------|------|
| Parsons, | William H. ^{stet} | John J. Parsons, ^{stet} | 337 | 338 |
| Pettyman, | William C. ^{stet} | Martha Louise Studby Adams, ^{stet} | 338 | 350 |
| Parsons, | William H. ^{stet} | Norman C. Baker, ^{stet} | 338 | 412 |
| Powell, | William H. ^{stet} | John C. Parsons, ^{stet} | 338 | 451 |
| Pettyman, | William C. ^{stet} | Elizabeth J. Adams, ^{stet} | 339 | 570 |
| Parsons, | William H. ^{stet} | Harry G. Milligan, ^{stet} | 341 | 11 |
| Pierce, | Willard R. ^{stet} | Ledy Sigurd, ^{stet} | 341 | 353 |
| Pierce, | Willard R. ^{stet} | Charles C. Guider, ^{stet} | 341 | 354 |
| Paradee, | William Charles ^{stet} | Doris C. Moore, ^{stet} | 341 | 463 |
| Parsons, | William H. ^{stet} | Morris E. Smith, ^{stet} | 342 | 332 |
| Parsons, | William H. ^{stet} | McCready Beach, ^{stet} | 342 | 334 |
| Phillips, | William H. ^{stet} | | | |
| Has George C. Bonds & Co., | | Lillie C. Littleton, ^{stet} | 342 | 535 |
| Parsons, | William H. ^{stet} | Dr. Thomas F. Cottingham, ^{stet} | 344 | 28 |
| Pettyjohn, | Walter J. ^{stet} | James B. Carey, ^{stet} | 344 | 55 |
| Parsons, | William H. ^{stet} | Delaware Railroad Co., ^{stet} | 344 | 276 |
| Parsons, | William H. ^{stet} | William F. Buntou, ^{stet} | 344 | 279 |
| Parsons, | William H. ^{stet} | Minnie C. West, ^{stet} | 344 | 280 |
| Parsons, | William H. ^{stet} | Louy Nichols ^{stet} <small>Calodonta Kansas, Ontario</small> | 344 | 448 |
| Cupper, | William Paul ^{stet} | Kate Simple Stevens, ^{stet} | 344 | 449 |
| Parsons, | William H. ^{stet} | Harvey D. Williams, ^{stet} | 344 | 467 |
| Parsons, | William H. ^{stet} | Tall Tree Realty Co. Inc., ^{stet} | 344 | 540 |
| Poole, | William C. ^{stet} | Percy C. Strickland, ^{stet} | 344 | 596 |
| Parsons, | William H. ^{stet} | Harry M. Smith, ^{stet} | 344 | 469 |
| Pettyjohn, | Willis J. ^{stet} | James B. Carey, ^{stet} | 345 | 41 |
| Phillips, | William H. ^{stet} | Harvey C. Hastings, ^{stet} | 345 | 119 |
| Parsons, | William H. ^{stet} | Lula M. Grayson, ^{stet} | 345 | 292 |
| Parsons, | William H. ^{stet} | Edwin H. Allen, ^{stet} | 345 | 293 |
| Parsons, | William H. ^{stet} | Harry M. Smith, ^{stet} | 345 | 295 |
| Parsons, | William H. ^{stet} | Raymond C. Bryden, ^{stet} | 345 | 422 |
| Cupper, | William Paul ^{stet} | John D. Williams, ^{stet} | 345 | 522 |
| Parson, | William H. ^{stet} | William B. Moore, ^{stet} | 346 | 386 |
| Parson, | William H. ^{stet} | Joseph Nichols, ^{stet} | 346 | 445 |
| Parson, | William H. ^{stet} | Edna F. Jones, ^{stet} | 346 | 447 |
| Parson, | William H. ^{stet} | Henry C. Hastings, ^{stet} | 346 | 476 |
| Pettyjohn, | William H. ^{stet} | William A. Cunt, ^{stet} | 347 | 57 |
| Powell, | William, ^{stet} | Richard M. Rose, ^{stet} | 347 | 194 |
| Pettyman, | Willard J. ^{stet} | Laura J. Horns, ^{stet} | 347 | 244 |
| Calkhurst, | William J. ^{stet} | Anna Murray Barton, ^{stet} | 348 | 119 |
| Parsons, | William H. ^{stet} | Sussey Torus Co. Inc., ^{stet} | 348 | 444 |

AAD963

| GRANTEE | From | GRANTOR | Book | Page |
|------------|--------------------------|---------------------------------------|------|------|
| Parsons. | William H. st | Sussex Lumber Co. Inc., | 348 | 445 |
| Pritchard | William | Delaware Railroad Co., | 348 | 559 |
| Phillips. | Walter C. st | Orpha Procurement, | 349 | 150 |
| Parsons. | William H. st | Alexander P. King, st | 349 | 221 |
| Parkhurst. | William C. st | Mauds L. Bishop, st | 349 | 272 |
| Parsons. | William H. st | William O. Johnson, st | 349 | 449 |
| Parsons. | William H. st | Sallie Carpenter Simpson, | 350 | 24 |
| Parsons. | William H. st | J. Robert Edgington | 350 | 25 |
| Parsons. | William H. st | J. Robert Edgington | 350 | 27 |
| Pettigrew, | William C. | Charles C. Ellis, st | 350 | 91 |
| Pace. | William S. | Oliver J. Pace, st | 350 | 139 |
| Parsons. | William H. st | Louisa B. Brittingham, st | 350 | 145 |
| Parsons. | William H. st | Louisa B. Brittingham, st | 351 | 75 |
| Poole. | William C. | Nathan Miller, st | 351 | 168 |
| Petrovic, | William Francis, | John F. Lempert, st | 351 | 216 |
| Parkhurst. | William C. st | Auritta Gaybird Carter, st | 351 | 416 |
| Porter. | William P. | Oscar Clyde Betts, st | 351 | 480 |
| Ponell. | William st | Richard M. Rose | 351 | 501 |
| Pruder. | William H. st | Estella S. Letell | 352 | 28 |
| Parsons. | William H. st | Harry M. Smith, st | 352 | 162 |
| Parsons. | William H. st | Caliant Waller, st | 352 | 204 |
| Parkhurst. | William C. st | Joshua S. Daisy, st | 352 | 379 |
| Parsons. | William H. st | Byssell D. Jones, st | 353 | 289 |
| Ulysses. | William H. st | Harvey C. Wilson, st | 353 | 313 |
| Rayster. | William | David H. C. Littleton, st | 354 | 200 |
| Parsons. | William H. st | Spencer P. Hitch, st | 354 | 257 |
| Parsons. | William H. st | Farmers Bank, "Trust" | 354 | 258 |
| Parsons. | William H. st | George D. Odell, st | 354 | 399 |
| Parsons. | William H. st | Edward C. McAllister, st | 355 | 9 |
| Phillips. | Walter C. st | William C. Prouse, st | 355 | 54 |
| Pettigrew, | Richard J. st | Lila Lacey, | 355 | 156 |
| Parsons. | William H. st | Farmers Bank "Trust" | 355 | 187 |
| Porter. | Richard L. st | Jane Korman Street, st | 355 | 366 |
| Parsons. | William H. st | Lee Lee Realty Co. Inc., | 355 | 468 |
| Phillips. | Hilda M. st | Kenneth L. Simmons, st | 356 | 577 |
| Parsons. | William H. st | William Frank Musick, st | 356 | 566 |
| Parsons. | William H. st | James M. Sumell, st | 356 | 570 |
| Parsons. | William H. st | Arnold H. Dickerson, st | 357 | 127 |
| Pusey. | William H. | Alta E. Kenney, | 357 | 321 |
| Pusey. | William C. Jr. | Farmers Bank | 358 | 133 |

| | GRANTEE | From | GRANTOR | Book | Page | |
|--------|------------|---------------|---------------------------------|------------|---------|---------|
| | Prescott, | William H. H. | Keulopue | Down. Inc. | 358 294 | |
| | Parsons, | William H. H. | Gilman D. Burton | Inc. | 359 165 | |
| | Phillips, | William H. H. | Jimmie H. Hill | Inc. | 359 222 | |
| | Parkhurst, | William C. H. | Ella S. Evans | Inc. | 359 315 | |
| | Pettyman, | William H. | Prothy C. Rogers | Inc. | 359 370 | |
| | Pettyman, | William C. | Alfred B. Pettyman | Inc. | 359 466 | |
| | Phillips, | Walter C. H. | Opda. Spencer | Inc. | 359 544 | |
| | Parkhurst, | William C. H. | Lillie M. Hudson | Inc. | 360 166 | |
| | Pusey, | Willard P. H. | Virginia K. Short | Inc. | 360 233 | |
| | Phillips, | Walter C. H. | Marjorie Phillips Simpler | Inc. | 360 259 | |
| | Parsons, | William H. H. | L. Franklin Peoples | Inc. | 361 50 | |
| | Pettyman, | William C. H. | Jean R. Leates | Inc. | 361 236 | |
| | Parkhurst, | William C. H. | Howard A. Drabhall | Inc. | 361 383 | |
| AAD963 | Parsons, | William C. H. | Judith J. Goodale | Inc. | 361 399 | |
| | Porter, | Warren C. | Abide C. Shute | Inc. | 361 496 | |
| | Pegelow, | William F. H. | James R. Wood | Inc. | 362 253 | |
| | Rose, | William J. H. | Joseph A. Ballou | Inc. | 363 8 | |
| | Pusey, | William C. H. | Robert D. Smith | Inc. | 363 74 | |
| | Phillips, | William C. | James H. Larnar | Inc. | 363 431 | |
| | Rudshaber, | William C. H. | J. Reynolds Jackson | Inc. | 364 373 | |
| | Phillips, | Woodrow G. | Columbus A. Phillips | Inc. | 364 469 | |
| | Parsons, | William H. H. | First National Bank, Memphis | Inc. | 364 530 | |
| | Parsons, | William C. H. | Manford J. Connel | Inc. | 364 594 | |
| | Parsons, | William H. H. | Emma Wheatly | Inc. | 365 74 | |
| | Parsons, | William H. H. | Allan Package Co. | Inc. | 365 544 | |
| | Parsons, | William H. H. | Allan Package Co. | Inc. | 365 547 | |
| | Phillips, | William H. H. | George B. Sanders, Angelo | Triglia | Inc. | 366 196 |
| | Phillips, | William C. H. | Robert | Dickson | Inc. | 366 260 |
| | Phillips, | William C. H. | John D. Looze | Inc. | 366 287 | |
| | Parsons, | William H. H. | Lawrence E. Allen | Inc. | 366 471 | |
| | Parsons, | William H. H. | Delaware Railroad Co. | Inc. | 366 472 | |
| | Parsons, | William H. H. | Pennsylvania Railroad Co. | Inc. | 366 472 | |
| | Parsons, | William H. H. | Lidelity Philadelphia Trust Co. | Inc. | 366 476 | |
| | Pride, | William C. H. | H. Ernest Cornell | Inc. | 367 123 | |
| | Phillips, | Woodrow G. | Leon L. Hastings | Inc. | 367 485 | |
| | Parsons, | William H. H. | Henry Pape Griffith | Inc. | 369 179 | |
| | Purnell, | William S. H. | Marshall D. Hobb | Inc. | 370 29 | |
| | Parsons, | William H. H. | Harry M. Smith | Inc. | 370 305 | |
| | Parsons, | William H. H. | James E. Lloyd | Inc. | 370 349 | |
| | Parsons, | William H. H. | William H. Messick | Inc. | 371 24 | |

| GRANTEE | From | GRANTOR | Book | Page |
|---------------|-------------------------------|---------------------------------------|------|------|
| Parsons, | William H. ^{stet} | John Robert Laddington | 371 | 117 |
| Pelzer, | William C. ^{stet} | Cleveland S. Lane, ^{stet} | 371 | 224 |
| Price, W., | William J. ^{stet} | Neulopen Acres Inc., | 372 | 16 |
| Parsons, | William H. ^{stet} | Elizabeth Anderson, ^{stet} | 372 | 86 |
| Pennemell, | William J. ^{stet} | Hattie E. Evans, | 372 | 333 |
| Parsons, | William H. ^{stet} | James A. Megee, ^{stet} | 372 | 560 |
| Parsons, | William H. ^{stet} | James M. Sumell Jr., ^{stet} | 373 | 13 |
| Parsons, | William H. ^{stet} | Leopold Trust Co., ^{stet} | 374 | 215 |
| Parker, | William H. ^{stet} | Harry R. Lynch, ^{stet} | 374 | 306 |
| Perrott, | William ^{stet} | Thomas B. Pritton, ^{stet} | 374 | 307 |
| Pusey, | William C. ^{stet} | William E. Vickers, | 374 | 371 |
| Parsons, | William H. ^{stet} | Ellen Package Co. Inc., | 375 | 245 |
| Parsons, | William H. ^{stet} | McChary Milligan | 375 | 247 |
| Parsons, | William H. ^{stet} | James C. Lloyd, | 375 | 474 |
| Pusey, | William C. ^{stet} | Annie C. Blackstone, | 376 | 185 |
| Parsons, | William H. ^{stet} | Jeanette L. Liddell, ^{stet} | 376 | 275 |
| Parsons, | William H. ^{stet} | Fred H. Le Cates, ^{stet} | 376 | 277 |
| Parsons, | William H. ^{stet} | P. Elmer Mearns, ^{stet} | 376 | 413 |
| Parsons, | William H. ^{stet} | Ernest O. Keith, ^{stet} | 376 | 446 |
| Emery packer, | William Ralph ^{stet} | Stephen Tesuok, ^{stet} | 376 | 573 |
| Parsons, | William H. ^{stet} | C. Paul Moore, ^{stet} | 377 | 228 |
| Passwaters, | William ^{stet} | Alva L. Adams, ^{stet} | 377 | 349 |
| Parsons, | William H. ^{stet} | Harlan L. Haines, ^{stet} | 377 | 401 |
| Parsons, | William H. ^{stet} | Franklin L. Blades, ^{stet} | 377 | 405 |
| Parsons, | William H. ^{stet} | Debt and Turner Inc., | 377 | 479 |
| Parsons, | William H. ^{stet} | Oscar L. Thomas, ^{stet} | 377 | 593 |
| Parsons, | William H. ^{stet} | Freddie G. Tull, ^{stet} | 378 | 140 |
| Parsons, | William H. ^{stet} | James P. Shrubcock, | 378 | 165 |
| Parsons, | William H. ^{stet} | Richard A. Murray, ^{stet} | 378 | 332 |
| Parsons, | William H. ^{stet} | James Lyidel, ^{stet} | 378 | 333 |
| Parsons, | William H. ^{stet} | Jessell D. Allison, ^{stet} | 378 | 430 |
| Phillips, | G. Harrison, ^{stet} | Marvel Package Co., | 380 | 5 |
| Parsons, | William H. ^{stet} | Carrie M. Ellipometh, ^{stet} | 380 | 253 |
| Porter, | William B. ^{stet} | Otto F. Vogl, ^{stet} | 381 | 111 |
| Pusey, | William C. ^{stet} | Sterling Simons, ^{stet} | 381 | 287 |
| Porter, | William B. ^{stet} | Robert Jennings, ^{stet} | 382 | 260 |
| Parsons, | William H. ^{stet} | Kate D. Butler, | 382 | 264 |
| Parsons, | William H. ^{stet} | Leucus, Inc., | 382 | 491 |
| Pepper, | William Paul ^{stet} | Lillie McCabe, ^{stet} | 382 | 496 |
| Parsons, | William H. ^{stet} | William M. Simons, ^{stet} | 382 | 595 |

| GRANTEE | From | GRANTOR | Book | Page |
|-------------|----------------------------|---------------------------|------|------|
| Purnell | William C. | Ruth E. Wilkins | 383 | 97 |
| Potter | William C. 3 rd | Francis H. Bennett | 383 | 213 |
| Parsons | William H. | Delaware Railroad Co. | 383 | 486 |
| "e" Parsons | William H. | Pennsylvania Railroad Co. | 383 | 490 |
| Parsons | William H. | H. Ray Lobert | 383 | 528 |
| Purdie | Washington | Carl L. James | 383 | 536 |
| Parsons | William H. | Thomas H. Turner | 384 | 268 |
| Parkhurst | Wm. C. | Edward R. Midlan | 385 | 424 |
| Parsons | William H. | Edmond S. Jones | 385 | 430 |
| Phillips | Walter C. | The State of Delaware | 385 | 498 |
| Parsons | William H. | Mary C. Allen | 386 | 21 |
| Parsons | William H. | Lee Marine Deely | 386 | 293 |
| Parsons | William H. | Theodore Burton | 386 | 343 |
| Pettyman | William C. | Robert S. Brock | 386 | 352 |
| Pettyman | William C. | Blauche M. Johnson | 386 | 375 |
| Pepper | William S. | Sussex Trust Co. "Ex" | 386 | 456 |
| Parsons | William H. | Joseph Matyka | 386 | 599 |
| Parsons | William H. | H. Ray Lobert | 387 | 15 |
| Parsons | William H. | Ralph L. Bennett | 387 | 16 |
| Payne | William C. | Thomas B. Pepper | 387 | 173 |
| Porter | William D. | Esther R. Ostrom | 387 | 235 |
| Parsons | William H. | Charles Roland Sartou | 387 | 585 |
| Parsons | William H. | George C. Phillips | 387 | 594 |
| Pusey | William C. | Harry L. Spain | 388 | 481 |
| Passwaters | William S. | Walter H. Passwaters | 391 | 330 |
| Parsons | William H. | J. Emory Willey | 392 | 16 |
| Parsons | William H. | Mary Germain Jones | 392 | 39 |
| Passwaters | William S. | John N. Wright | 392 | 178 |
| Pettyman | William H. | Daniel H. C. Hiltner | 392 | 234 |
| Peace | William Brooks | Claude E. Lynch | 393 | 28 |
| Pettyman | William H. | Daniel H. C. Hiltner | 393 | 101 |
| Pettyman | William H. | Charles E. Chedd | 393 | 102 |
| Phillips | William C. | George S. Phillips | 393 | 191 |
| Parsons | William N. | Ralph L. Bennett | 395 | 180 |
| Purnell | Walter H. | William J. Massey | 395 | 307 |
| Passwaters | William B. | Eliza Jane Meadley | 396 | 66 |
| Pyle | Walter | Joseph Dusick | 396 | 422 |
| Prouse | William C. | Mabel J. Hayden | 397 | 31 |
| Pennel | William | Harold J. Elliott | 397 | 221 |
| Powell | William H. | Martha Bernice Brock | 398 | 44 |

AAD963

| GRANTEE | From | GRANTOR | Book | Page |
|--------------------------------|------|--------------------------------------|------|------|
| Parsons, William H. | stet | James C. Lloyd | 398 | 70 |
| Parsons, William H. | stet | James C. Lloyd | 398 | 71 |
| Parkhurst, William C. | | Bird Schroeder | 398 | 103 |
| Potter, Willard W. | stet | Carl Emory | 398 | 141 |
| Postle, Woodrow W. | stet | Ralph L. Bennett | 398 | 486 |
| Pettyman, William H. | stet | Mary M. Reed | 398 | 496 |
| Pettyman, William H. | | Melvin F. Pettyman | 398 | 498 |
| Pettyman, William H. | | Cora C. Pettyman | 398 | 499 |
| Pettyman, William H. | | Melvin F. Pettyman | 398 | 501 |
| Phillips, Walter W. Jr. | stet | Hazel C. Lynch | 399 | 156 |
| Parsons, William H. | | Allen Package Co. | 399 | 219 |
| Powell, Wilmer W. | stet | David W. Quillen | 399 | 305 |
| Passwaters, William S. | stet | Mabel W. Bulow | 399 | 425 |
| Parker, William | stet | Ralph L. Bennett | 400 | 377 |
| Parker, W. Gray | stet | John C. Hopkins | 400 | 499 |
| Potter, Willard | | Anna Naomi Caccamo | 400 | 108 |
| Parsons, William H. | stet | Thomas H. Turner | 401 | 16 |
| Parsons, William H. | stet | Lodie A. Oreal | 401 | 93 |
| Purnell, William A. | | Sidney Schwack | 401 | 547 |
| Phillips, Walter W. | stet | Mae K. McCabe | 403 | 440 |
| Phillips, William R. | stet | Florence E. Johnson | 403 | 509 |
| Paubser, William F. | stet | Robert L. Bryan | 404 | 140 |
| Pegelow, William F. | stet | Ralph L. Bennett | 404 | 234 |
| Purnell, William S. | | Lawrence E. Allen | 404 | 294 |
| Pepper, William | stet | Sarah E. Johnson | 404 | 543 |
| Pettyjohn, William H. | stet | John G. Hitchcock, Inc. | 404 | 549 |
| Pettyman, William H. | | William B. Wright | 406 | 268 |
| Pettyman, William C. | | Cordelia Wright Porter | 406 | 271 |
| "A" Phillips, William Harrison | | Laurel Flour Mills, Inc. | 406 | 555 |
| Pyle, Walter | stet | Phoboth-Indian Beach Surf Club, Inc. | 407 | 106 |
| Pettyjohn, Walter J. | stet | John H. J. Owens | 407 | 120 |
| Passwaters, W. Juanita | | Stephen Treonak | 407 | 207 |
| Paynter, William C. | stet | Samuel C. Pierce | 407 | 450 |
| Parsons, William H. | stet | Ralph L. Bennett | 408 | 66 |
| Pettyjohn, Walter J. | stet | Harry W. Jester | 408 | 110 |
| Parsons, William H. | stet | Frank C. Hurley | 409 | 38 |
| Pettyjohn, William H. | stet | Ralph S. Baker | 409 | 71 |
| Potter, Willard | stet | Cecelia P. Fagg | 409 | 93 |
| Perry, William | stet | Basil Perry | 409 | 161 |
| Parsons, William H. | stet | John J. Satterfield | 409 | 183 |

| GRANTEE | From | GRANTOR | Book | Page |
|--------------------------------------|------|---|------|------|
| Parsons, William ^{stet} | | John Travis ^{stet} | 409 | 185 |
| Parsons, William ^{stet} | | George G. Swain ^{stet} | 409 | 231 |
| Parsons, William ^{stet} | | John Allen Flanigan ^{stet} | 409 | 379 |
| Phillips, William ^{stet} | | Anna Watson | 410 | 358 |
| Palmer, William ^{stet} | | Leah B. Paynter | 414 | 5 |
| Powell, William ^{stet} | | Stanley J. Miles, Jr. ^{stet} | 414 | 383 |
| Pusey, William ^{stet} | | Annie C. Blackstone | 419 | 23 |
| Prettyman, Walter ^{stet} | | First Nat'l Bank & Trust Co. ^{stet} | 415 | 96 |
| Parkhurst, William ^{stet} | | Citizens Loan & Mfg. Co. ^{stet} | 430 | 140 |
| Powell, Wilson ^{stet} | | George F. Smith ^{stet} | 419 | 303 |
| Parkhurst, William ^{stet} | | Arthur Dean Betts | 430 | 245 |
| Parsons, William ^{stet} | | M. Nail Coulbourn ^{stet} | 416 | 289 |
| Prescott, William ^{stet} | | Dorothy H. Kinney | 416 | 504 |
| Phillips, William ^{stet} | | Harry Leon Fisher ^{stet} | 423 | 28 |
| Parsons, William ^{stet} | | Eva J. Elliott | 431 | 226 |
| Pusey, William ^{stet} | | George T. Zickus | 417 | 208 |
| Pepper, William ^{stet} | | Hettie J. Magnum | 423 | 25 |
| Parsons, William ^{stet} | | Sarah Grupp ^{stet} | 423 | 166 |
| Parsons, William ^{stet} | | First Church of the Nazarenes ^{stet} | 423 | 164 |
| Phillips, William ^{stet} | | Reuben J. Phillips ^{stet} | 423 | 431 |
| Phillips, W. D. ^{stet} | | Isaac S. Larrison ^{stet} | 423 | 433 |
| Powell, Wilson ^{stet} | | Albert A. Childson ^{stet} | 425 | 432 |
| Pepper, William Paul ^{stet} | | Josee Mge Stevens ^{stet} | 426 | 258 |
| Paynter, Vinona ^{stet} | | Louisa G. Dick ^{stet} | 427 | 30 |
| Parsons, William ^{stet} | | Lawrence H. Mears ^{stet} | 427 | 107 |
| Pusey, William ^{stet} | | Job States Culver ^{stet} | 427 | 189 |
| Parsons, William ^{stet} | | Richard D. Rice ^{stet} | 427 | 273 |
| Prettyman, William ^{stet} | | Sallie W. Thompson | 427 | 285 |
| Prettyman, William ^{stet} | | Daniel H. C. Littleton ^{stet} | 427 | 287 |
| Pepper, William ^{stet} | | Fred W. Pepper ^{stet} | 427 | 413 |
| Parsons, William ^{stet} | | Arnold F. Smith ^{stet} | 427 | 581 |
| Phillips, W. Larry ^{stet} | | Roscoe H. Hauptman ^{stet} | 429 | 27 |
| Parsons, William ^{stet} | | William C. Parsons ^{stet} | 429 | 417 |
| Phillips, William ^{stet} | | Annie Watson | 431 | 118 |
| Parsons, William ^{stet} | | John P. Temple ^{stet} | 431 | 135 |
| Pearce, William ^{stet} | | Bay Vista, Inc. | 431 | 401 |
| Palmer, William ^{stet} | | Leves Trust Company | 431 | 554 |
| Phillips, William ^{stet} | | H. Edmund Meull, Jr. ^{stet} | 431 | 573 |

AAD963

GRANTEE

From

GRANTOR

Book

Page

BLANK
PAGE

| | GRANTEE | From | GRANTOR | Book | Page | |
|--|-----------------|--------------|--------------------------|------------|------------|--|
| | <i>Poliouff</i> | <i>Xenia</i> | <i>George B. Allison</i> | <i>272</i> | <i>546</i> | |
| | | | | | | |
| | | | | | | |
| | | | | | | |
| | | | | | | |
| | | | | | | |
| | | | | | | |
| | | | | | | |
| | | | | | | |
| | | | | | | |
| | | | | | | |
| | | | | | | |
| | | | | | | |
| | | | | | | |
| | | | | | | |
| | | | | | | |
| | | | | | | |
| | | | | | | |
| | | | | | | |
| | | | | | | |
| | | | | | | |
| | | | | | | |
| | | | | | | |
| | | | | | | |
| | | | | | | |
| | | | | | | |
| | | | | | | |
| | | | | | | |
| | | | | | | |
| | | | | | | |
| | | | | | | |
| | | | | | | |

AAD963

GRANTEE

From

GRANTOR

Book

Page

NO 215

GRANTEE

From

GRANTOR

Book

Page

no

215

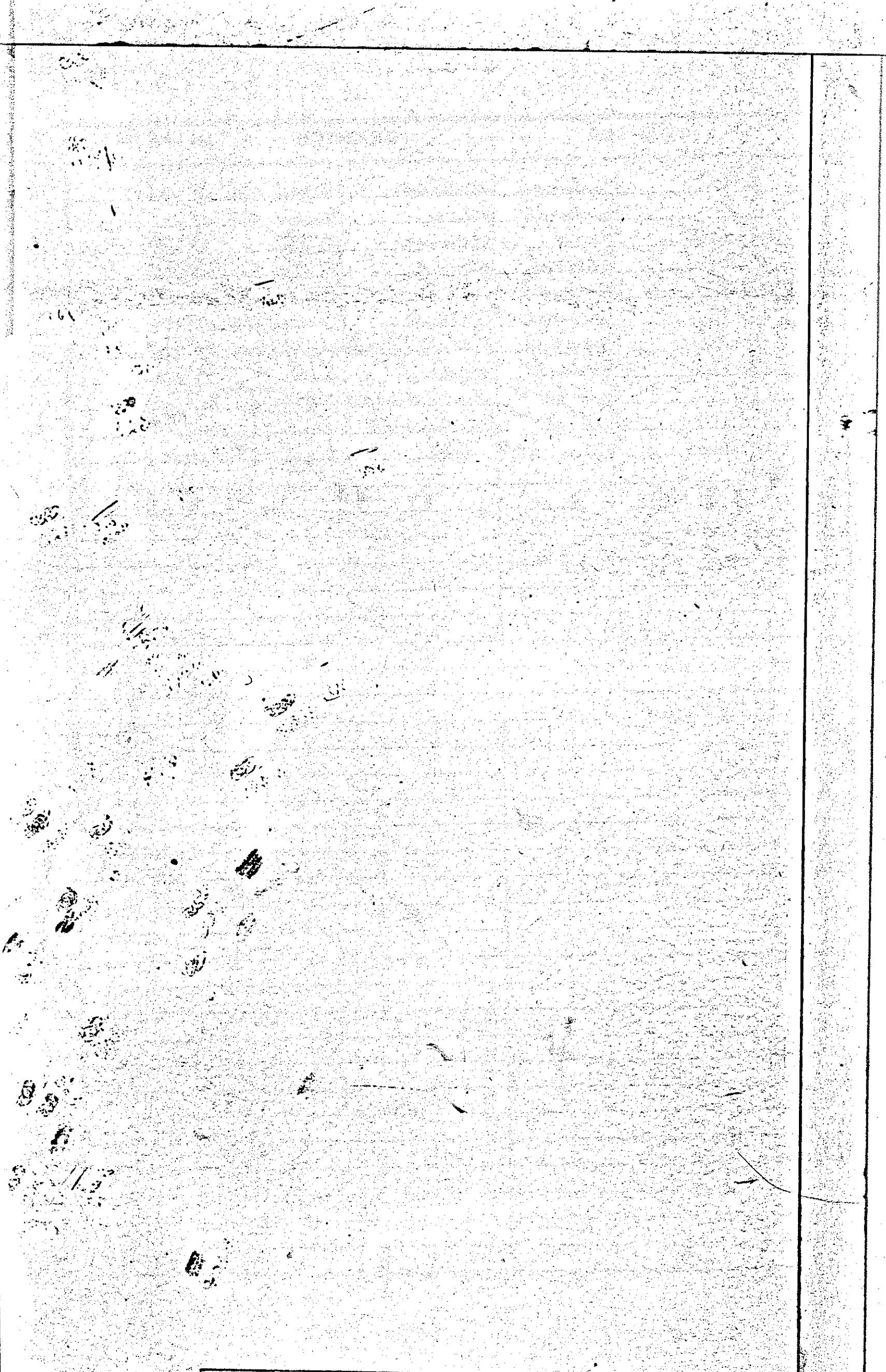

END of

GRantee
Index

" P "

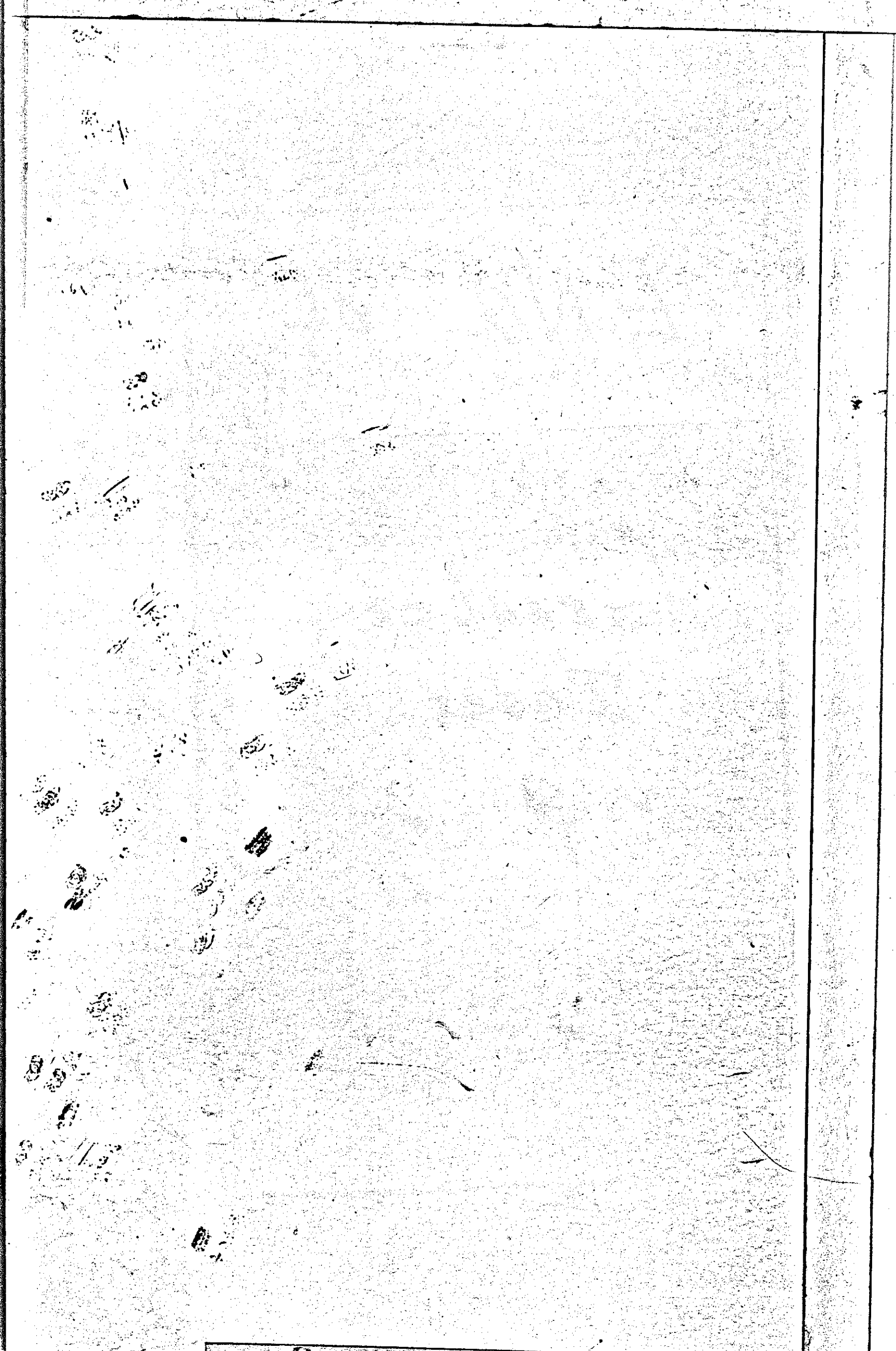

April 1, 1954

P

| A | B | C | D | E | F | G | H | I |
|---|----|----|----|----|----|----|----|----|
| 1 | 15 | 25 | 39 | 47 | 61 | 69 | 83 | 97 |

| J | K | L | Mc | M | N | O | P | Q |
|-----|-----|-----|-----|-----|-----|-----|-----|-----|
| 101 | 137 | 141 | 151 | 151 | 161 | 169 | 175 | 185 |

| R | S | T | U | V | W | X | Y | Z |
|-----|-----|-----|-----|-----|-----|-----|-----|-----|
| 189 | 199 | 213 | 225 | 229 | 233 | 257 | 258 | 259 |

| | |
|------------|--|
| <p>100</p> | |
| <p>101</p> | |
| <p>102</p> | |
| <p>103</p> | |
| <p>104</p> | |
| <p>105</p> | |
| <p>106</p> | |
| <p>107</p> | |
| <p>108</p> | |
| <p>109</p> | |
| <p>110</p> | |
| <p>111</p> | |
| <p>112</p> | |
| <p>113</p> | |
| <p>114</p> | |
| <p>115</p> | |
| <p>116</p> | |
| <p>117</p> | |
| <p>118</p> | |

| GRANTEE | | From | GRANTOR | Book | Page |
|----------------|---|------|---|------|------|
| Philips, | Anthony ^{et ux} | | James R. West ^{et ux} | 433 | 442 |
| Plummer, | Anna Jane ^{et ux} | | Robert A. Williams ^{et ux} | 433 | 541 |
| Pyle, | Anne W. ^{et ux} | | Charlie M. Rogers ^{et ux} | 439 | 406 |
| Pierce, | Alice M. ^{et ux} | | Theodore E. Atkins ^{et ux} | 439 | 479 |
| Powell, | Annie M. ^{et ux} | | C. Edward Baker ^{et ux} | 441 | 68 |
| Pittard, | Arthur L. ^{et ux} | | Frank J. Dickerson ^{et ux} | 441 | 537 |
| Powell, | Annie ^{et ux} | | Allie D. Mitchell ^{et ux} | 442 | 519 |
| Price, | Alice L. ^{et ux} | | Joseph E. Hardwick ^{et ux} | 445 | 109 |
| Pool, | Ann Drier ^{et ux} | | George Massey Burn ^{et ux} | 446 | 310 |
| Pepper, | Althea S. ^{et ux} | | Paramount Poultry, Inc ^{et ux} | 446 | 502 |
| Prettyman, | Albert H. ^{et ux} | | Meta M. Mason ^{et ux} | 448 | 93 |
| Pyle, | Agnes E. ^{et ux} | | Charles C. Clark ^{et ux} | 449 | 419 |
| Pittard, | Arthur Lee ^{et ux} | | Frank W. Waller ^{et ux} | 451 | 170 |
| Prettyman, | Albert A. ^{et ux} | | Daniel J. Layton adm of ^{et ux} | | |
| | | | Frank D. Wick ^{et ux} | 453 | 596 |
| Pyle, | Agnes E. ^{et ux} | | Charles C. Clark ^{et ux} | 454 | 72 |
| Phillips, | Ann S. ^{et ux} | | Charles H. Wilkins ^{et ux} | 456 | 45 |
| Pepper, | Alvinda I. ^{et ux} | | Irwin B. Murray ^{et ux} | 456 | 237 |
| Piper, | Arthur ^{et ux} | | Oscar Piper ^{et ux} | 461 | 129 |
| Preuss, | Anna Graham ^{et ux} | | Pauline J. Webb Hammond ^{et ux} | 461 | 159 |
| Preuss, | A. Harry ^{et ux} | | Pauline J. Webb Hammond ^{et ux} | 461 | 159 |
| Peden, | Ann Mary ^{et ux} | | John W. Moody ^{et ux} | 462 | 90 |
| Pizzuto, | Anthony ^{et ux} | | Mary Reed ^{et ux} | 462 | 147 |
| Priestley, | Albert ^{et ux} | | South Bethany Corp ^{et ux} | 462 | 280 |
| Phillips, | Anthony ^{et ux} | | Raymond L. Marner ^{et ux} | 464 | 109 |
| Peden, | Ann Mary ^{et ux} | | John W. Moody ^{et ux} | 464 | 234 |
| Peaker, | Agnes ^{et ux} | | Maudie Fabelbs ^{et ux} | 466 | 238 |
| Parker, | Ellen G. ^{et ux} | | Elmer A. Curdy ^{et ux} | 467 | 477 |
| Pittard, | Arthur L. ^{et ux} | | Erin R. Simons ^{et ux} | 468 | 563 |
| Polite, | Andrew W. ^{et ux} | | Colin McTical ^{et ux} | 469 | 115 |
| Perciful, | Anna M. ^{et ux} | | Stanley J. Miller, Sr. ^{et ux} | 469 | 243 |
| Penn, | Annie Mary ^{et ux} | | Harrett A. Truitt ^{et ux} | 472 | 490 |
| Post no. 9244, | Appel-Tucker ^{et ux} | | | | |
| | Veterans of Foreign Wars ^{et ux} | | Thomas H. Pettyjohn ^{et ux} | 474 | 533 |
| Perkins, | Abbie B. ^{et ux} | | Virgie Tidwell ^{et ux} | 476 | 23 |
| Peaker, | Agnes ^{et ux} | | Margaret Dunning ^{et ux} | 476 | 317 |
| Phillips, | Avery W. ^{et ux} | | Nanticoke Real Estate Co., Inc ^{et ux} | 477 | 207 |
| Phillips, | Allen M. ^{et ux} | | Nanticoke Real Estate Co., Inc ^{et ux} | 477 | 207 |
| Porter, | Alma B. ^{et ux} | | Littleton J. Bishop ^{et ux} | 478 | 247 |
| Pasquaters, | Alton ^{et ux} | | Branch A. Pasquaters ^{et ux} | 480 | 116 |
| Patton, | Agnes F. ^{et ux} | | Leather Williamson ^{et ux} | 479 | 199 |

| GRANTEE | From | GRANTOR | Book | Page |
|----------------------------|--------------------------------|---|------|------|
| Powell, | Allen A. | South Bethany Corp. | 480 | 413 |
| Panes, | Anne ^{et al} | South Bethany Corp. | 483 | 318 |
| Phillips, | Addie ^{et al} | Carey D. Sapp ^{et al} | 483 | 525 |
| Pole, | Andrew W. ^{et al} | Harold W. Newcomb ^{et al} | 483 | 569 |
| Palmer, | Alfred Lee ^{et al} | Robert D. Thompson, Jr. | 484 | 60 |
| Parker, | Albert Herman ^{et al} | Helen E. Smith ^{et al} | 484 | 229 |
| Palmer, | Arthur J. ^{et al} | Harold C. Whiteside ^{et al} | 484 | 358 |
| Phillips, | Amy J. ^{et al} | Alvin V. Mumford ^{et al} | 484 | 310 |
| Pianka, | August J. ^{et al} | Arthur Dean Betts ^{et al} | 487 | 14 |
| Pettyjohn, | Anna M. | Edward J. Davidson | 488 | 220 |
| Price, | Agnes M. | Ruth E. Welkins | 488 | 443 |
| Pleasanton, | Albert ^{et al} | William A. McWilliam ^{et al} | 488 | 535 |
| Perry, | Anna B. ^{et al} | Raymond Harmon | 493 | 125 |
| Perry, | Anna B. ^{et al} | Raymond Harmon | 493 | 127 |
| Porter, | Agnes M. ^{et al} | Martin V. Massey ^{et al} | 493 | 311 |
| Phillips, | Addie ^{et al} | Del. Power & Light Co. ^{et al} | 485 | 311 |
| Price, | Alice L. | State of Delaware | 494 | 424 |
| Pelkington, | Anna Belle ^{et al} | Clyde Betts ^{et al} | 495 | 400 |
| Pauliga, | Albert J. ^{et al} | E. Anna J. Labbay ^{et al} | 497 | 122 |
| Pollack, | Anne J. | Rapkin Realty Inc. ^{et al} | 499 | 36 |
| Payton, | Adrian L. | Chester W. Prosswaters ^{et al} | 499 | 151 |
| Parker, | Albert W. ^{et al} | Samuel Parker ^{et al} | 499 | 198 |
| Peoples, | Amy P. | John E. Moran ^{et al} | 502 | 32 |
| Post # 38, American Legion | Warrington Ingram | Carey D. Sapp ^{et al} | 502 | 176 |
| Price, | Anna M. ^{et al} | Richard S. Ingram | 507 | 32 |
| Peary, | Anna B. ^{et al} | Raymond Harmon ^{et al} | 507 | 111 |
| Parsons, | Anna C. ^{et al} | Lambert P. Ayres ^{et al} | 509 | 385 |
| Phippin, | Anna M. ^{et al} | John A. Henry ^{et al} | 511 | 218 |
| Palilla, | Audrey ^{et al} | John J. Whitley ^{et al} | 512 | 82 |
| Pinder, | Arthur J. ^{et al} | Leiza J. Miller ^{et al} | 512 | 171 |
| Predow, | Agnes ^{et al} | George W. Predow ^{et al} | 514 | 47 |
| Palmer, | Annie ^{et al} | Flossie B. Lane ^{et al} | 515 | 93 |
| Pianka, | August J. ^{et al} | Edward C. Newhouse ^{et al} | 515 | 259 |
| Phillips, | Uline ^{et al} | George D. McPhail ^{et al} | 519 | 336 |
| Panes, | Inn ^{et al} | South Bethany Corp. | 519 | 385 |
| Powell, | Annie M. ^{et al} | Joshua M. Gurley ^{et al} | 529 | 402 |
| Peoples, | Amy D. P. ^{et al} | Caleb L. McCabe, Jr. | 529 | 500 |
| Persey, | Anita Louise ^{et al} | John Harvey Parker ^{et al} | 530 | 321 |
| Perkins, Mrs. | Abbie B. | Wesley Sam Lahrison | 532 | 14 |
| Price, | Alice L. | State of Delaware | 532 | 412 |

| GRANTEE | From | GRANTOR | Book | Page |
|-------------|-------------------------------|--|------|------|
| Polk, | Alice ^{et al} | Howard Lane, Jr. | 533 | 34 |
| Price, | Albert R. ^{et al} | Walter J. Cohee ^{et al} | 533 | 167 |
| Patton, | Agnes F. ^{et al} | William O. Adkins ^{et al} | 536 | 40 |
| Panes, | Ann ^{et al} | John L. Craig ^{et al} | 536 | 398 |
| Perry, | Alberta ^{et al} | Stephen P. Hudson ^{et al} | 538 | 382 |
| Price, | Anna M. ^{et al} | Richard D. Ingram ^{et al} | 538 | 557 |
| Pepper, | Almeda J. ^{et al} | Flossie N. Rust ^{et al} | 539 | 271 |
| Plangger, | August ^{et al} | Frank R. Kirby ^{et al} | 539 | 439 |
| Porches, | Agnes Ellis ^{et al} | Raymond E. Koelker ^{et al} | 541 | 25 |
| Porches, | Agnes ^{et al} | Kester H. Porches ^{et al} | 541 | 27 |
| Perge, | Alex F. ^{et al} | William P. Short, Jr. ^{et al} | 541 | 510 |
| Palmer, | Audrey ^{et al} | Stadys M. Palmer ^{et al} | 541 | 578 |
| Postley, | Audrey ^{et al} | Cora Postley ^{et al} | 543 | 110 |
| Page, | Ann ^{et al} | Charlotte A. O'Jole ^{et al} | 543 | 140 |
| Price, | Aron ^{et al} | Charles Edward Stevenson ^{et al} | 546 | 539 |
| Price, | Anna M. ^{et al} | Richard D. Ingram ^{et al} | 546 | 576 |
| Pyle, | Agnes ^{et al} | Charles C. Clark ^{et al} | 548 | 263 |
| Poole, | Ann Grier ^{et al} | Ruth E. Wilkins ^{et al} | 549 | 485 |
| Pickering, | Almira ^{et al} | Ruth E. Wilkins ^{et al} | 551 | 332 |
| Peters, | Arthur H. ^{et al} | Belden S. Raymond ^{et al} | 552 | 63 |
| Pressel, | Anna ^{et al} | Clara H. Wolford ^{et al} | 553 | 408 |
| Price, | Alice L. ^{et al} | Joseph E. Hardwick ^{et al} | 553 | 461 |
| Pote, | Ann Ellis ^{et al} | John A. Moore, Jr. ^{et al} | 554 | 110 |
| Patterson, | Arlene M. ^{et al} | Carlton L. Johnson ^{et al} | 554 | 263 |
| Peoples, | Amy J. P. ^{et al} | Bethany Beach Improvement Co. ^{et al} | 554 | 377 |
| Powell, | Albert Handy ^{et al} | C. Curtis Flood, ^{et al} | 555 | 168 |
| Price, | Aron ^{et al} | Henry Keys ^{et al} | 555 | 543 |
| Porter, | Anna B. ^{et al} | Wilmer Scott, ^{et al} | 556 | 77 |
| Peoples, | Amy D. P. ^{et al} | Bethany Beach Improvement Co. ^{et al} | 556 | 108 |
| Phillips, | Agnes M. ^{et al} | Harl P. Thompson ^{et al} | 556 | 338 |
| Phillips, | Albert H. ^{et al} | Evelyn J. Kimble ^{et al} | 556 | 459 |
| Pepper, | Ada L. ^{et al} | Modern Cemetery Co. ^{et al} | 563 | 319 |
| Parsons, | Alex D. ^{et al} | Edgewater Acres, Inc. ^{et al} | 563 | 465 |
| Patilla, | Audrey ^{et al} | Edward E. Patilla ^{et al} | 563 | 501 |
| Purnell, | Annie L. ^{et al} | Lyla Townsend Paray ^{et al} | 564 | 669 |
| Passwaters, | Arcy ^{et al} | Joseph B. Lord, Jr. ^{et al} | 565 | 250 |
| Pussy, | Anna Belle ^{et al} | John Pusey ^{et al} | 565 | 393 |
| Paynter, | Alma H. ^{et al} | Grover Fuch, ^{et al} | 565 | 483 |
| Pernewell, | Anna Mae ^{et al} | Edgewater Acres, Inc. ^{et al} | 566 | 110 |
| Powell, | Allen A. ^{et al} | Edwin R. Powell ^{et al} | 566 | 675 |

| GRANTEE | From | GRANTOR | Book | Page |
|-------------|------------------------------|---|------|------|
| Parker, | Annie ^{etal} V. | James M. Sumell ^{etal} Jr. | 566 | 688 |
| Porter, | Audrey Davis | State of Delaware | 567 | 9 |
| Perry, | Anna ^{etal} B. | Raymond Harmon ^{etal} | 568 | 229 |
| Plangger, | August ^{etal} | Modern Amatory Co | 568 | 231 |
| Price, | Annie ^{etal} | Willard W. Russell ^{etal} | 572 | 639 |
| Peaker, | Agnes ^{etal} | Roy Corbin, Jr., ^{etal} | 575 | 71 |
| Peoples, | Amy D. P. | Subsary Shores Realty Company | 575 | 144 |
| Peoples, | Amy D. P. | William P. Short, Jr. ^{etal} | 575 | 147 |
| Palumbo, | Audrey ^{etal} L. | Joseph E. Simmons ^{etal} | 575 | 262 |
| Piper, | Arthur ^{etal} | Margaret Dunning ^{etal} | 578 | 126 |
| Boale, | Alice ^{etal} | Ford M. Warrington ^{etal} | 578 | 115 |
| Plummer, | Anna ^{etal} Jane C. | Ray Plummer ^{etal} | 579 | 71 |
| Pugliese, | Anthony E. ^{etal} | Mary J. Gannelli ^{etal} | 580 | 667 |
| Pedings, | Ann ^{etal} | Robert H. Myers ^{etal} | 581 | 38 |
| Perry, | Anna ^{etal} B. | Raymond Harmon ^{etal} | 582 | 163 |
| Penn, | Annie ^{etal} Grace | Otto Vaight ^{etal} | 583 | 302 |
| Price, | Anna ^{etal} May | Richard D. Ingram ^{etal} | 583 | 537 |
| Perdue, | Arthur ^{etal} F. | Harry A. Edwards ^{etal} | 586 | 246 |
| Phillips, | Ada ^{etal} J. | Charles M. Tingle ^{etal} | 589 | 313 |
| Purcell, | A. Floyd ^{etal} | Henry J. Let. ^{etal} Pelet | 589 | 461 |
| Paynter, | Alma ^{etal} K. | Mary Houston Robinson ^{etal} | 590 | 216 |
| Pittard, | Arthur ^{etal} Lee | Rachel K. Sherwin ^{etal} | 591 | 395 |
| Paroni, | Adele ^{etal} | Elizabeth Mills Drepler ^{etal} | 592 | 526 |
| Paynter, | Alma ^{etal} V. | Mabel I. Hayden ^{etal} | 593 | 57 |
| Paynter, | Alma ^{etal} V. | Russell H. Stafford ^{etal} | 593 | 57 |
| Porter, | Audrey ^{etal} L. | State of Delaware ^{etal} | 593 | 614 |
| Parker, | Annie ^{etal} V. | Thomas B. Jones ^{etal} | 594 | 45 |
| Parks, | Adeline ^{etal} E. | Anna B. Pendleton ^{etal} | 598 | 122 |
| Phillips, | Avery ^{etal} W. | Inez W. Jones ^{etal} | 598 | 309 |
| Phillips, | Aileen ^{etal} M. | Inez W. Jones ^{etal} | 598 | 309 |
| Perry, | Anabelle ^{etal} | Raymond Harmon ^{etal} | 598 | 518 |
| Paynter, | Alma ^{etal} V. | Mabel I. Hayden ^{etal} | 599 | 225 |
| Perswaters, | Arthur ^{etal} A. | Clarence E. Olsen ^{etal} | 599 | 209 |
| Piper, | Arthur ^{etal} | Fred R. Thompson ^{etal} | 600 | 603 |
| Pennewell, | Anna ^{etal} | Sea Bull Realty Corporation ^{etal} | 601 | 403 |
| Paynter, | Alma ^{etal} K. | Wilm Trust Co. ^{etal} | 602 | 148 |
| Phillips, | Addie ^{etal} Lee | Alonso James Dixon ^{etal} | 604 | 184 |
| Prisco, | Albert ^{etal} J. | Arthur Marychak ^{etal} | 606 | 683 |
| Facelli, | Anthony ^{etal} R. | Gilbert F. McBride ^{etal} | 607 | 322 |
| Pattison, | Anne ^{etal} Rita | D. E. D. Inc. ^{etal} | 607 | 392 |

| GRANTEE | | From | GRANTOR | Book | Page |
|------------|-----------------------------|------|-------------------------------------|------|------|
| Peoples | Amey D. P. ^{etal} | | Calb. L. McCabe, Jr. | 613 | 121 |
| Phillips, | Arko ^{etal} | | Laurel Church of Christ, Inc. | 613 | 213 |
| Palmes, | Audrey J. ^{etal} | | Fred C. Hudson, ^{etal} | 617 | 202 |
| Berkins, | Alfred L. ^{etal} | | Hugh Y. Kenhoff ^{etal} | 617 | 620 |
| Prettymen, | Audrey C. ^{etal} | | Laltree Realty Co. Inc. | 618 | 240 |
| Passano, | Ann Adlamson | | Elizabeth F. Courad ^{etal} | 619 | 598 |
| Powell, | Annie M. | | Charles E. Powell | 621 | 732 |
| Pacelli, | Anthony L. ^{etal} | | Jennie H. J. Layton | 624 | 76 |
| Pleasanto, | Anna Louise ^{etal} | | Charles E. Cordrey | 624 | 467 |
| Prinka, | August D. ^{etal} | | Fauline R. Deargent | 624 | 601 |
| Powell, | Arnie M. ^{etal} | | Charles E. Powell ^{Custom} | 57 | 822 |
| Prettymen, | Audrey C. ^{etal} | | Ronald J. Mose | 624 | 690 |
| Porter, | Agnes B. ^{etal} | | Orack Mae Thaulay ^{etal} | 625 | 124 |
| Porter, | Audrey L. ^{etal} | | The State of Delaware | 625 | 750 |
| Powell, | Albert H. ^{etal} | | C. Curtis Flood ^{etal} | 627 | 1 |

GRANTEE

From

GRANTOR

Book

Page

BLANK
PAGE

| GRANTEE | | From | GRANTOR | Book | Page |
|-------------|-------------------------------|------|--|------|------|
| Phillips, | Benjamin ^{etal} | | Lillie H. Betts ^{etal} | 435 | 517 |
| Pettigrew, | Betty S. ^{etal} | | Kensley J. Sharp ^{etal} | 436 | 475 |
| Phillips, | Barbara J. ^{etal} | | Clifton E. Phillips ^{etal} | 441 | 472 |
| Phillips, | Barbara J. ^{etal} | | Edwin H. Allen ^{etal} | | |
| | | | The Sussex Development Co. | 442 | 581 |
| Penuel, | Betty D. ^{etal} | | Dutch Motor Courts, Inc. ^{etal} | 445 | 415 |
| Phillips, | Beth ^{etal} | | Clinton J. Jenkins ^{etal} | 448 | 125 |
| Pettyjohn, | Burl, Jr. ^{etal} | | Ernest S. Pettyjohn ^{etal} | 454 | 160 |
| Pearce, | Betty Lou ^{etal} | | Luther Williamson ^{etal} | 454 | 522 |
| Pearce, | Betty Lou ^{etal} | | Max J. Fineman ^{etal} | 454 | 524 |
| Potter, | Benjamin W. ^{etal} | | Benjamin W. Potter, Dr. ^{etal} | 455 | 56 |
| Pettyjohn, | Burl, Jr. ^{etal} | | Ernest S. Pettyjohn ^{etal} | 456 | 218 |
| Proctor, | Beulah ^{etal} | | Silas Ardleton, Jr. ^{etal} | 456 | 361 |
| Pettigrew, | Blanche D. ^{etal} | | Benjamin S. Waples ^{etal} | 457 | 189 |
| Parker, | Bobby Ralph ^{etal} | | Carl F. Cask ^{etal} | 459 | 108 |
| Perkins, | Brooks ^{etal} | | Mary Reed ^{etal} | 467 | 225 |
| Passwaters, | Barbara D. ^{etal} | | Paul J. Fenstermaker ^{etal} | 468 | 272 |
| Polite, | Betty ^{etal} | | Colin McFical ^{etal} | 469 | 115 |
| Powell, | Blanche Marie ^{etal} | | Lillie B. Hayman ^{etal} | 470 | 229 |
| Pyle, | Byron ^{etal} | | Pearl J. Short Ladd ^{etal} | 473 | 112 |
| Powell, | Barbara D. ^{etal} | | Ernest E. White ^{etal} | 473 | 197 |
| Phillips, | Beatrice S. ^{etal} | | Joseph D. Short ^{etal} | 473 | 242 |
| Perkins, | Bishop Ernest ^{etal} | | James Robert Null ^{etal} | 474 | 312 |
| Potter, | Benjamin W. ^{etal} | | Ellwood J. Peace ^{etal} | 479 | 34 |
| Pote, | Beatrice M. ^{etal} | | W. Glyn Newton ^{etal} | 479 | 250 |
| Pizzia, | Beatrice M. ^{etal} | | Edward A. Baker ^{etal} | 482 | 136 |
| Polite, | Betty ^{etal} | | Harold W. Newcomb ^{etal} | 483 | 569 |
| Pritchett, | Bonnie J. ^{etal} | | William F. Burton ^{etal} | 484 | 174 |
| Pettyjohn, | Barbara Short ^{etal} | | Stuwell S. Pettyjohn ^{etal} | 484 | 231 |
| Phillips, | Betty D. ^{etal} | | Clinton J. Jenkins ^{etal} | 491 | 282 |
| Perkins, | Berthaus ^{etal} | | Dora Lucas ^{etal} | 493 | 181 |
| Parker, | Bobby R. ^{etal} | | Edwin M. Pusey ^{etal} | 493 | 291 |
| Passwaters, | Barbara ^{etal} | | Onis R. Carpenter ^{etal} | 499 | 155 |
| Phillips, | Bertha M. ^{etal} | | Little Acres, Inc. ^{etal} | 502 | 403 |
| Perkins, | Brooks J. ^{etal} | | Alice J. Valentine ^{etal} | 502 | 534 |
| Pleasanton, | Beverly W. ^{etal} | | James Roland Dupuy ^{etal} | 504 | 185 |
| Peterson, | Ben ^{etal} | | John O. White ^{etal} | 506 | 27 |
| Peterson, | Beryl C. ^{etal} | | Edythe M. Kerk ^{etal} | 508 | 115 |
| Peck, | Betty ^{etal} | | Arthur J. Pettit ^{etal} | 509 | 443 |
| Phillips, | Benjamin ^{etal} | | Martha J. Hammond ^{etal} | 513 | 199 |

| GRANTEE | | From | GRANTOR | Book | Page |
|-------------|-------------------------------|---------------------------------------|-------------------------------|------|------|
| Pepper, | Bruce Bunting ^{etal} | Anna | H. Kiteles ^{etal} | 519 | 43 |
| Palilla, | Barbara ^{etal} | Alvin | M. Younger ^{etal} | 521 | 78 |
| Pettyjohn, | Burl, Jr. ^{etal} | Ernest O. Pettyjohn ^{etal} | | 524 | 112 |
| Parks, | Betty ^{etal} | Virgle Edward | Banks ^{etal} | 524 | 241 |
| Phillips, | Belva ^{etal} | Samuel | Bradley ^{etal} | 527 | 294 |
| Perkins, | Bertha ^{etal} | Dora | Lewis ^{etal} | 527 | 379 |
| Phillips, | Blaine ^{etal} | Emmons B. Phillips ^{etal} | | 529 | 215 |
| Pierce, | Blanche ^{etal} | Clara P. Macklin ^{etal} | | 529 | 471 |
| Penuel, | Barbara L. ^{etal} | Carl J. Flaps, ^{etal} | | 529 | 573 |
| Phillips, | Blaine ^{etal} | Emmons B. Phillips ^{etal} | | 530 | 338 |
| Plummer, | Barbara Ann ^{etal} | George E. Hudson ^{etal} | | 534 | 580 |
| Patterson, | Ben Michael ^{etal} | Dover Builders Inc. | | 536 | 196 |
| Porter, | Bessie Ann ^{etal} | Fred Fritchett, ^{etal} | | 537 | 32 |
| Perkins, | Brooks ^{etal} | Mary | Bell, ^{etal} | 540 | 569 |
| Purvis, | Beulah M. ^{etal} | Clinton | Fell, ^{etal} | 541 | 159 |
| Pettit, | Barbara ^{etal} | J. Leighton | Joseph ^{etal} | 541 | 227 |
| Parsons, | Bertha R. ^{etal} | Ralph S. P. Bier, ^{etal} | | 544 | 455 |
| Plummer, | Beatrice ^{etal} | James M. Summitt, Jr. ^{etal} | | 544 | 546 |
| Penuel, | Benjamin ^{etal} | William Benjamin | Hammond ^{etal} | 547 | 33 |
| Phillips, | Beatrice ^{etal} | William L. Adams ^{etal} | | 548 | 691 |
| Price, | Barbara Ann ^{etal} | Clarence Henry | Parker ^{etal} | 551 | 164 |
| Paquette, | Barbara H. ^{etal} | William R. Calloway ^{etal} | | 551 | 362 |
| Phillips, | Betty ^{etal} | Clenton J. Jenkins ^{etal} | | 551 | 479 |
| Peacock, | Betty ^{etal} | Wia Homes | Walidun, Inc. ^{etal} | 551 | 678 |
| Powell, | Beatrice J. ^{etal} | Harry L. Fisher, ^{etal} | | 552 | 32 |
| Phillips, | Betty ^{etal} | J. O. May | Willey ^{etal} | 552 | 288 |
| Bretthman, | Betty ^{etal} | Leighton C. Fowler ^{etal} | | 553 | 364 |
| Phillips, | Blaine ^{etal} | State of Delaware | | 550 | 696 |
| Parker, | Bettie ^{etal} | Norman I. Mitchell ^{etal} | | 556 | 65 |
| Perry, | Barbara M. ^{etal} | John W. Gibson, ^{etal} | | 562 | 226 |
| Patrick, | Borislav ^{etal} | Bunting's Nurseries Inc. | | 565 | 345 |
| Perkins, | Bishop Ernest ^{etal} | Stephen P. Hudson ^{etal} | | 566 | 446 |
| Passwaters, | Barbara ^{etal} | Clarence | Barrett ^{etal} | 569 | 633 |
| Phillips, | Benjamin ^{etal} | Myra Jane Bunting ^{etal} | | 571 | 488 |
| Parker, | Barbara Ellen ^{etal} | Vernie May | Parker ^{etal} | 572 | 602 |
| Passwaters, | Barbara ^{etal} | Thomas O. Harrington ^{etal} | | 574 | 238 |
| Pote, | Beatrice M. ^{etal} | Jean Louise | Newton ^{etal} | 574 | 574 |
| Plummer, | Beatrice M. ^{etal} | Florence M. Bennum ^{etal} | | 575 | 201 |
| Pitts, | Betty ^{etal} | Ronald P. Lynch ^{etal} | | 576 | 617 |
| Pitts, | Betty ^{etal} | Orlando | Lewis ^{etal} | 577 | 82 |

| GRANTEE | From | GRANTOR | Book | Page |
|--------------------------------------|-------------------------------|---|------|------|
| Phillips, | Barbara ^{et al} | Hattie E. Tingle ^{et al} | 577 | 438 |
| Peck, | Betty ^{et al} | Joseph H. Selph ^{et al} | 578 | 118 |
| Pewis, | Beulah M. ^{et al} | John Lombards ^{et al} | 579 | 442 |
| Passwaters, | Barbara ^{et al} | Harvey G. Marvel ^{et al} | 580 | 71 |
| Passwaters, | Barbara C. ^{et al} | Refus D. Passwaters ^{et al} | 580 | 225 |
| Parker, | Brazilia ^{et al} | Phoboth Byrke sea Realty Co. ^{et al} | 580 | 561 |
| Parker, | Brazilia ^{et al} | Phoboth Byrke sea Realty Co. ^{et al} | 581 | 276 |
| Perdue, | Betty ^{et al} | Helen F. Hill ^{et al} | 582 | 331 |
| Peirce, | Betty A. ^{et al} | W. Price Webb ^{et al} | 586 | 164 |
| Pinnacia, | Beatrice May ^{et al} | Marian P. Bryan ^{et al} | 586 | 410 |
| Phillips, | Barbara ^{et al} | Gretta M. Uffelman ^{et al} | 586 | 536 |
| Perry, | Bradford ^{et al} | George H. Stewart ^{et al} | 592 | 129 |
| Porter, | Barbara ^{et al} | E. Scott Thompson ^{et al} | 594 | 612 |
| Phillips, | Barbara W. ^{et al} | Dorothy C. Wilson ^{et al} | 598 | 233 |
| Pepper, | Beatrice ^{et al} | Theodore C. Johnson ^{et al} | 601 | 686 |
| Peck, | Betty ^{et al} | Stanley J. Miller ^{et al} | 602 | 65 |
| Pretymann, | Betty ^{et al} | W. Blaine Atkins ^{et al} | 602 | 196 |
| Phillips, Bessie L. ^{et al} | Smith | Mary S. Cordrey ^{et al} | 602 | 660 |
| Pitts, | Betty ^{et al} | John W. Walton ^{et al} | 604 | 471 |
| Price, | Beatrice ^{et al} | Hugh Y. Fienhoff ^{et al} | 605 | 607 |
| Phillips, | Betty ^{et al} | State of Delaware ^{et al} | 606 | 113 |
| Rusey, | Betty Mae ^{et al} | Ford M. Warrington ^{et al} | 606 | 327 |
| Phillips, | Beatrice ^{et al} | James M. Sumell Jr. ^{et al} | 606 | 537 |
| Passwaters, | Betty ^{et al} | William H. Parsons ^{et al} | 608 | 367 |
| Parker, | Barbara ^{et al} | Melba P. Robinson ^{et al} | 611 | 305 |
| Polite, | Bernice ^{et al} | Lucille Payne Williams ^{et al} | 612 | 542 |
| Phillips, | Belva L. ^{et al} | Julius Godbauer ^{et al} | 614 | 432 |
| Phillips, | Barbara ^{et al} | D. J. D. Inc. ^{et al} | 617 | 439 |
| Passwaters, | Barbara C. ^{et al} | Refus D. Passwaters ^{et al} | 617 | 648 |
| Parker, | Betty Lou ^{et al} | Houston White Co. ^{et al} | 618 | 533 |
| Passwaters, | Barbara S. ^{et al} | D. J. D. Inc. ^{et al} | 619 | 79 |
| Pickles, | Barbara R. ^{et al} | Karl S. Neffens, Jr. ^{et al} | 623 | 46 |
| Boswell, | Barbara J. ^{et al} | Bayard W. Hastings ^{et al} | 624 | 194 |
| Hostlethwait, | Bessie ^{et al} | John A. From, Jr. ^{et al} | 624 | 636 |
| Purkins, | Bertha ^{et al} | The Island Farms, Inc. ^{et al} | 625 | 558 |
| Peck, | Betty ^{et al} | Charles T. Baker ^{et al} | 627 | 409 |
| Pepper, | Bertie B. ^{et al} | Ralph Red ^{et al} | 627 | 569 |

| GRANTEE | From | GRANTOR | Book | Page |
|--|------|---|------|------|
| Prettyman, Carl H. ^{stal} | | Jeanne C. Warner ^{stal} | 432 | 358 |
| Past, Clarence E. ^{stal} | | Charles W. Hurley ^{stal} | 432 | 389 |
| Prettyman, Cora E. ^{stal} | | Mary Reed ^{stal} | 433 | 148 |
| Pettyjohn, Charles E. ^{stal} | | W. Martin Atkins ^{stal} | 435 | 83 |
| Poynter, Cleo D. ^{stal} | | James Edward Friedel ^{stal} | 435 | 397 |
| Palmer, Cora S. ^{stal} | | Hannah W. Long ^{stal} | 436 | 30 |
| Pernot, Charles W. ^{stal} | | Vera K. Dill ^{stal} | 437 | 477 |
| Petrullo, Carmela M. ^{stal} | | Harry A. Staud ^{stal} | 439 | 461 |
| Pusey, Clara J. ^{stal} | | Ruth E. Wilkins ^{stal} | 439 | 501 |
| Poull, Charles J. ^{stal} | | Elisa E. Hudson ^{stal} | 440 | 53 |
| Parker, Cary M. ^{stal} | | Marjorie Pickens Melner ^{stal} | 440 | 269 |
| Powell, Charles E. ^{stal} | | C. Edward Baker ^{stal} | 441 | 68 |
| Powell, Charles E. ^{stal} | | Allie D. Mitchell ^{stal} | 442 | 519 |
| Price, Charles J. ^{stal} | | Allie Pruitt ^{stal} | 442 | 558 |
| Phillips, Clarence E. J. ^{stal} | | Myrtle B. Wingate ^{stal} | 443 | 64 |
| Passwaters, Charles J. ^{stal} | | Everett M. Mitchell ^{stal} | 444 | 111 |
| Price, Charles J. ^{stal} | | Arley Lester Tingle ^{stal} | 445 | 401 |
| Pierce, Dr. Carl S. Jr. ^{stal} | | John M. Brooks, Sr. ^{stal} | 447 | 250 |
| Pearce, Catherine ^{stal} | | Granville Edwards ^{stal} | 448 | 280 |
| Price, Charles J. ^{stal} | | Thomas C. Collins ^{stal} | 449 | 114 |
| Plumpton, Cynthia A. ^{stal} | | Ruth E. Wilkins ^{stal} | 449 | 194 |
| Palmer, Cora S. ^{stal} | | Karl H. Brown ^{stal} | 451 | 24 |
| Parker, Charles D. II ^{stal} | | Les W. Schetz ^{stal} | 453 | 117 |
| Plumpton, Cynthia A. ^{stal} | | Ruth E. Wilkins ^{stal} | 453 | 430 |
| Pettyjohn, Charlotte ^{stal} | | Ernest D. Pettyjohn ^{stal} | 454 | 160 |
| Poynter, Calvin H. ^{stal} | | Susie Fitcher ^{stal} | 455 | 156 |
| Poynter, Clara V. ^{stal} | | Susie Fitcher ^{stal} | 455 | 156 |
| Price, Calvin ^{stal} | | Janie O. Tunnell ^{stal} | 456 | 125 |
| Pettyjohn, Charlotte ^{stal} | | Ernest D. Pettyjohn ^{stal} | 456 | 218 |
| Proctor, Clifton ^{stal} | | Silas Ardleton, Jr. ^{stal} | 456 | 361 |
| Powell, Clarence W. ^{stal} | | Harry Burton ^{stal} | 457 | 82 |
| Powell, Charlotte ^{stal} | | South Bethany Corp ^{stal} | 459 | 311 |
| Whippin, Carlton E. ^{stal} | | Joseph B. Whippin ^{stal} | 464 | 221 |
| Plummer, Clarence E. ^{stal} | | George H. Draper, Jr. ^{stal} | 466 | 178 |
| Purnell, Charlotte H. ^{stal} | | Minnie M. Free ^{stal} | 466 | 232 |
| Price, Calvin ^{stal} | | Leongo Ingram ^{stal} | 467 | 221 |
| Porter, Charles W. ^{stal} | | Carl F. Webb ^{stal} | 468 | 178 |
| Phillips, Clarence E. J. ^{stal} | | Clarence Warrington ^{stal} | 468 | 431 |
| Purnell, Charlotte H. ^{stal} | | Lewis W. Briggs ^{stal} | 469 | 475 |
| Pennypacker, Charles S. ^{stal} | | Commissioners of Lawes ^{stal} | 470 | 175 |

| GRANTEE | From | GRANTOR | Book | Page |
|-------------|----------------------------------|--|------|------|
| Powell, | Clarence ^{stat} | Joan Barbara Martin ^{stat} | 470 | 353 |
| Parker, | Clifton B. ^{stat} | Poland F. Scott ^{stat} | 470 | 437 |
| Plummer, | Cornelia D. ^{stat} | Millford Trust Co., ^{stat} | 473 | 582 |
| Pritchett, | Clarence ^{stat} | State of Delaware | 477 | 17 |
| Pritchett, | Clarence ^{stat} | State of Delaware | 477 | 19 |
| Purnell, | Charlotte H. ^{stat} | Harold W. J. Purnell | 477 | 330 |
| Passwaters, | Charlie ^{stat} | Harvey J. Clark | 477 | 337 |
| Purnell, | Charlotte H. ^{stat} | Harold W. J. Purnell | 477 | 525 |
| Powell, | Clarence W. ^{stat} | Swanendahl, Incorporated | 478 | 228 |
| Pote, | Charles H. ^{stat} | W. Glyn Newton ^{stat} | 479 | 250 |
| Prettyman, | Carl H. ^{stat} | William E. Walsh | 479 | 330 |
| Powell, | Clarence ^{stat} | Louder W. Mitchell, Jr. ^{stat} | 479 | 597 |
| Parker, | Cecil Hampton ^{stat} | Leighton C. Fowler ^{stat} | 480 | 203 |
| Pearson, | Cornelia B. ^{stat} | Jenny P. Jefferson ^{stat} | 480 | 222 |
| Pepper, | Chester ^{stat} | State of Delaware | 481 | 97 |
| Purnell, | Charlotte H. ^{stat} | Harold W. J. Purnell | 482 | 514 |
| Parsons, | Cora Leonal ^{stat} | Bayard W. Hastings, Jr. | 482 | 579 |
| Phillips, | Cornelius ^{stat} | Cary D. Sapp ^{stat} | 483 | 525 |
| Pieron, | Cecilia M. ^{stat} | Richard E. Amay ^{stat} | 484 | 287 |
| Plummer, | Carl ^{attorney in fact} | George W. Plummer, Jr. | 487 | 167 |
| Purse, | Charles B. ^{stat} | Norma Lee Shockley | 487 | 330 |
| Phillips, | Calvert H. ^{stat} | Daniel Petrucci ^{stat} | 488 | 198 |
| Pusey, | Catherine E. ^{stat} | Eli Freyinger ^{stat} | 488 | 520 |
| Purnell, | Charlotte H. ^{stat} | Oscar B. King ^{stat} | 492 | 454 |
| Purnell, | Charlotte H. ^{stat} | Oscar B. King ^{stat} | 492 | 480 |
| Purnell, | Charlotte H. ^{stat} | Oscar B. King ^{stat} | 492 | 484 |
| Porches, | Chester H. ^{stat} | Martin V. Mossey ^{stat} | 493 | 311 |
| Phillips, | Cornelius ^{stat} | Delaware Power & Light Co. ^{stat} | 485 | 311 |
| Parker, | Cecil H. ^{stat} | George P. Chandler ^{stat} | 494 | 70 |
| Powell, | Clarence W. ^{stat} | Swanendahl, Inc. | 496 | 75 |
| Pusey, | C. Marshall ^{stat} | State of Delaware | 498 | 1 |
| Pusey, | Charles B. ^{stat} | Robert R. Layton Co. Inc. | 498 | 542 |
| Phillips, | Clarence ^{stat} | Commissioners of Leves | 499 | 291 |
| Purpur, | Colleen P. ^{stat} | James M. Faulkner ^{stat} | 499 | 376 |
| Passwaters, | Clarence J. ^{stat} | John McKee | 499 | 531 |
| Pusey, | Clara J. ^{stat} | Katrina Pusey Camming | 501 | 30 |
| Phillips, | Clarence J. ^{stat} | Victor E. Husley ^{stat} | 502 | 35 |
| Pape, | Charles E. ^{stat} | Vance A. McCabe ^{stat} | 503 | 248 |
| Phillips, | Clarence E. ^{stat} | Lucian J. Jones ^{stat} | 503 | 372 |
| Pike, | Cathelin ^{stat} | William Kurg Soboldt ^{stat} | 503 | 383 |

| GRANTEE | From | GRANTOR | Book | Page |
|--|--------------------------------|--|------|------|
| Paisley, | Charles H. ^{stus} | Charles W. Hammond ^{stus} | 504 | 174 |
| Phillips, | Clarence E. ^{stus} | M. Sussex Trust Company ^{Executors} | 504 | 243 |
| Phillips, | Clarence E. ^{stus} | M. Sussex Trust Company ^{Executors} | 504 | 250 |
| Porter, | Clarence E. ^{stus} | Preston H. Timmons ^{stus} | 507 | 363 |
| Phillips, Clarence E. J. ^{stus} | | Earl J. Russell ^{stus} | 508 | 78 |
| Phifer, | Charles E. ^{stus} | Henry J. Mote ^{stus} | 508 | 558 |
| Persons, | Charles E. ^{stus} | Lambert P. Dupres ^{stus} | 509 | 385 |
| Plummer, | Charles W. ^{stus} | Samuel B. Plummer ^{stus} | 511 | 533 |
| Phillips, Clarence E. J. ^{stus} | | Earl C. Fleetwood ^{stus} | 513 | 132 |
| Phillips, Carnetta ^{stus} | | Mary H. Phillips ^{stus} | 513 | 223 |
| Phillips, Charlotte ^{stus} | | Maria W. Holding Corp. ^{stus} | 515 | 498 |
| Pepper, | Chester ^{stus} | State of Delaware ^{stus} | 516 | 516 |
| Phillips, | Clarence J. ^{stus} | Warren A. Gregg ^{stus} | 519 | 112 |
| Penn, | Cullen J. ^{stus} | Charles N. Under ^{stus} | 519 | 132 |
| Pletoch, | Clara M. ^{stus} | Frank C. Hurley, Inc. ^{stus} | 521 | 116 |
| Poppite, | Concetta ^{stus} | Samuel J. Morano ^{stus} | 523 | 38 |
| Partridge, | Carole L. ^{stus} | J. Horace Payne ^{stus} | 523 | 547 |
| Purnell, | Charlotte H. ^{stus} | Gilbert H. Joseph ^{stus} | 524 | 59 |
| Pettyjohn, | Charlotte ^{stus} | Ernest D. Pettyjohn ^{stus} | 524 | 112 |
| Phillips, | Catherine V. ^{stus} | Becham, Realty, Inc. ^{stus} | 526 | 102 |
| Peckles, | Charles P. ^{stus} | William David Tull ^{stus} | 526 | 573 |
| Palmer, | Charles E. ^{stus} | Carlton W. James ^{stus} | 527 | 556 |
| Powell, | Charles E. ^{stus} | Joshua M. Turlay ^{stus} | 529 | 402 |
| Phillips, | Constance A. ^{stus} | Deabreze, Inc. ^{stus} | 532 | 294 |
| Phillips, | Clarence E. J. ^{stus} | Rud W. Baker ^{stus} | 532 | 423 |
| Phiffer, | Carol M. ^{stus} | Ethel Feiler ^{stus} | 533 | 173 |
| Price, | Catheline P. ^{stus} | Melanie M. Ruggieri ^{stus} | 534 | 207 |
| Porter, | Carmella M. ^{stus} | Thomas K. Adams ^{stus} | 534 | 584 |
| Pepper, | Cecil A. ^{stus} | Ronald A. Mears ^{stus} | 535 | 3 |
| Pritchett, | Clarence ^{stus} | State of Delaware ^{stus} | 537 | 397 |
| Paynter, | Clara F. ^{stus} | Leona J. Hayden ^{stus} | 538 | 293 |
| Paynter, | Clara F. ^{stus} | Margaret Dunning ^{stus} | 538 | 298 |
| Paynter, | Calvin H. ^{stus} | Margaret Dunning ^{stus} | 538 | 298 |
| Parsons, | Cora ^{stus} | Bayard W. Hastings ^{stus} | 539 | 16 |
| Pretymann, | Cora Lee ^{stus} | Hobner L. Dishatook ^{stus} | 540 | 133 |
| Porches, | Chester Harold ^{stus} | Raymond E. Koelker ^{stus} | 541 | 25 |
| Pergé, | Celia, ^{stus} | William P. Short, Jr. ^{stus} | 541 | 510 |
| Phillips, | Clarence E. J. ^{stus} | Anna R. Short, ^{stus} | 541 | 532 |
| Phillips, | Clarence E. J. ^{stus} | Heber Ray Torbett ^{stus} | 542 | 156 |
| Paynter, | Caleb, ^{stus} | Walter Morris ^{stus} | 543 | 464 |

| GRANTEE | From | GRANTOR | Book | Page |
|-------------|----------------------------------|--|------|------|
| Partick, | Charles W. ^{et al} | James B. Way, ^{et al} | 545 | 454 |
| Pianka, | Charlotte A. ^{et al} | Edwood J. Jones | 547 | 59 |
| Parker, | Carl E. ^{et al} | Malik S. Cannon ^{et al} | 547 | 61 |
| Parker, | Clifton ^{et al} | Vallie J. Stevens ^{et al} | 547 | 482 |
| Paynter, | Clarence Sr. ^{et al} | Mary Ella Paynter | 548 | 102 |
| Pepper, | Charlotte ^{et al} | Joseph Earl Pepper ^{et al} | 548 | 284 |
| Price, | Charlotte ^{et al} | Marian P. Bryan | 548 | 440 |
| Price, | Catherine ^{et al} | James E. Warburton ^{et al} | 548 | 631 |
| Pollett, | Carl W. ^{et al} | Edith W. Samis ^{et al} | 552 | 679 |
| Whippin, | Clark L. ^{et al} | Wallace O. Bailey ^{et al} | 553 | 598 |
| Pepper, | Chester J. | State of Delaware | 554 | 44 |
| Penn, | Cullen | Charles H. Winder ^{et al} | 554 | 467 |
| Penn, | Cullen | George H. Smiley ^{et al} | 554 | 466 |
| Plummer, | Charlie ^{et al} | Harvey J. Smith ^{et al} | 555 | 293 |
| Phillips, | Clarence E. ^{et al} | Estella J. Phillips ^{et al} | 557 | 469 |
| Phillips, | Clarence E. ^{et al} | Lucian J. Jones ^{et al} | 560 | 189 |
| Pepper, | Charles ^{et al} | Modern Cemetery Company | 563 | 319 |
| Plummer, | Carlton ^{et al} | Anne S. Latton ^{et al} | 563 | 636 |
| Prettyman, | Cora Lee ^{et al} | John Roscoe Elliott ^{et al} | 564 | 340 |
| Pasquater, | Clorinda ^{et al} | Joseph B. Lord ^{et al} | 565 | 250 |
| Poch, | Christina ^{et al} | Leonard Brockway ^{et al} | 565 | 600 |
| Peterson, | Cleo ^{et al} | Edith Barbara Pipes ^{et al} | 566 | 32 |
| Pattens, | Charles A. ^{et al} | James E. Jones ^{et al} | 566 | 352 |
| Prattis, | Calvin ^{et al} | Wid Homes of Salisbury Inc. | 566 | 660 |
| Palk, | Charles ^{et al} | Modern Cemetery Co. | 567 | 457 |
| Palmer, | Clara ^{et al} | Paul Hershey ^{et al} | 569 | 549 |
| Pasquaters, | Clarence ^{et al} | Franklin A. Pasquaters ^{et al} | 569 | 642 |
| Parker, | Constance B. ^{et al} | Lila F. Boyce ^{et al} | 572 | 615 |
| Phillips, | C. E. J. Jr. ^{et al} | Ronald Hastings ^{et al} | 574 | 184 |
| Pote, | Charles H. ^{et al} | Jean Louise Hedton ^{et al} | 574 | 574 |
| Purnell, | Charlotte H. ^{et al} | Onis R. Carpenter ^{et al} | 575 | 6 |
| Purnell, | Charlotte H. ^{et al} | Johnson J. King ^{et al} | 575 | 281 |
| Pakulis, | Casimer ^{et al} | Elizabeth M. Nennstiehl ^{et al} | 576 | 569 |
| Pette, | Charles William ^{et al} | Ronald P. Lynch ^{et al} | 576 | 617 |
| Pette, | Charles William ^{et al} | Orlando Lebis ^{et al} | 577 | 83 |
| Roland, | Clark ^{et al} | A. Nelson Sills ^{et al} | 578 | 248 |
| Phillips, | Clarence E. Jr. ^{et al} | Blanche P. Boyce ^{et al} | 578 | 681 |
| Phillips, | C. Louise ^{et al} | William E. Phillips ^{et al} | 579 | 105 |
| Powell, | Charles J. ^{et al} | Mattie H. Powell ^{et al} | 583 | 26 |
| Pritchett, | Charles C. ^{et al} | Dwight A. Ink ^{et al} | 583 | 289 |

| GRANTEE | From | GRANTOR | Book | Page |
|---------------|---|----------------------------------|------|------|
| Penn, | Cullen ^{etal} | Otto Knight | 583 | 312 |
| Pepper, | Chester J. | State of Delaware | 583 | 480 |
| Parlott, | Charles ^{etal} ^{etal} | Clinton J. Massey | 583 | 650 |
| Phillips, | Clara ^{etal} | Eugene D. Brookhamms | 585 | 696 |
| Paynter, | Clarence ^{etal} | William M. Bamhart | 588 | 155 |
| Phillips, | Clarence ^{etal} | Nick S. Theofiles | 588 | 256 |
| Plummers, | Carlton ^{etal} | Patricia A. Thompson | 588 | 260 |
| Price, | Catheline ^{etal} | Fred A. Brunch | 590 | 288 |
| Pennypacker, | Charles ^{etal} | Commissioners of Lewes | 590 | 479 |
| Patterson, | Charlotte ^{etal} | Mabel S. Patterson | 591 | 536 |
| Passwaters, | Charles ^{etal} | Allison N. Mumford | 592 | 192 |
| Pass, | Charlene ^{etal} | Raymond E. Powell | 592 | 221 |
| Phillips, | Clarence ^{etal} | Bernice Stoddard | 595 | 610 |
| Pepper, | Carole ^{etal} | Foster H. Pepper | 597 | 173 |
| Parker, | Carl ^{etal} | Thomas J. Cordray Jr. | 597 | 267 |
| Phillips, | Clarence ^{etal} | E. S. Adkins & Company | 597 | 456 |
| Paynter, | Caleb ^{etal} | Herbert Barnes | 601 | 161 |
| Pepper, | Charles ^{etal} | Theodore C. Johnson | 601 | 686 |
| Pernell, | Charlotte ^{etal} | Loretta P. Pernell | 602 | 332 |
| Parker, | Carl ^{etal} | Arthur William Handley Jr. | 603 | 347 |
| Parnell-King, | Charles ^{etal} | William B. Campbell | 603 | 491 |
| Phillips, | Cornelius ^{etal} | Alonso James Dixon | 604 | 184 |
| Pitts, | Charles ^{etal} | William, John W. Wharton | 604 | 471 |
| Pepper, | Carole ^{etal} | Cert. of Condemnation Proceeding | 605 | 211 |
| Pase, | Clarence ^{etal} | State of Delaware | 605 | 329 |
| Prosper, | Charles ^{etal} | Paul H. Harper | 605 | 592 |
| Paynter, | Caleb ^{etal} | Walter Morris | 605 | 626 |
| Palmer, | Clara ^{etal} | Paul E. Ellis | 607 | 414 |
| Phillips, | Charles ^{etal} | Roy T. Phillips | 612 | 1 |
| Pace, | C. William ^{etal} | Susdy Shores Realty Co. | 612 | 207 |
| Pearsall, | Charles ^{etal} | Robert B. Fitzgerald | 613 | 170 |
| Prendak, | Catherine ^{etal} | M. Jennie W. J. Rayton | 613 | 523 |
| Pearson, | C. Herbert ^{etal} | John C. H. Shipp | 614 | 28 |
| Pepper, | Charlotte ^{etal} | Ralph R. Elliott | 615 | 317 |
| Patton, | Charity W. ^{etal} | Elisha A. Stule | 615 | 384 |
| Pennel, | Charles ^{etal} | Jennie N. J. Layton | 616 | 177 |
| Purnell, | Charlotte H. ^{etal} | Lab R. Pepper, Sr. | 617 | 522 |
| Pennel, | Charles Bruce ^{etal} | John W. Litchford, Jr. | 618 | 651 |
| Pyle, Sr. | Charles N. ^{etal} | Robert E. Pyle, Jr. | 619 | 434 |
| Pyle, | Catherine E. ^{etal} | Robert E. Pyle, Jr. | 619 | 434 |

| GRANTEE | From | GRANTOR | Book | Page |
|-------------|---------------------------------|---|------|------|
| Rusey, | Dewey B. ^{stal} | Calvin C. Hudson ^{stal} | 433 | 240 |
| Rusey, | Doris M. ^{stal} | Calvin C. Hudson ^{stal} | 433 | 245 |
| Palmer, | Donald Van ^{stal} | Samuel Hickman ^{stal} | 434 | 248 |
| Palmer, | Dorothy Ann ^{stal} | Samuel Hickman ^{stal} | 434 | 248 |
| Petrills, | Dorothy A. ^{stal} | Harry A. Shaud ^{stal} | 439 | 461 |
| Potter, | David A. ^{stal} | William B. Weller ^{stal} | 441 | 395 |
| Pepper, | Dale R. Jr. ^{stal} | Irwin R. Murray ^{stal} | 442 | 204 |
| Prater, | Dorothy Ann ^{stal} | Walter H. Reynolds ^{stal} | 442 | 441 |
| Pepper, | David R. ^{stal} | Dale R. Pepper, Jr. ^{stal} | 444 | 90 |
| Pepper, | Dorothy Martin ^{stal} | Dale R. Pepper, Jr. ^{stal} | 444 | 90 |
| Pepper, | Dale R., Jr. ^{stal} | David R. Pepper ^{stal} | 444 | 92 |
| Farlier, | Dixon ^{stal} | Ralph L. Bennett ^{stal} | 446 | 115 |
| Pruett, | Dale Ross ^{stal} | Charles E. White ^{stal} | 446 | 539 |
| Paccamonti, | Doris ^{stal} | South Bethany Corp ^{stal} | 448 | 594 |
| Rusey, | Dewey B. ^{stal} | Flossie M. Dryden ^{stal} | 449 | 333 |
| Purcell, | Doris W. ^{stal} | Wilhelmina Welden ^{stal} | 449 | 559 |
| Passwaters, | Doris ^{stal} | Thomas R. Littleton ^{stal} | 452 | 136 |
| Price, | Dolores Elaine ^{stal} | Janie P. Tunnell ^{stal} | 456 | 125 |
| Pepper, | David Martin ^{stal} | Irwin R. Murray ^{stal} | 456 | 237 |
| Potter, | Mrs. D. Anthony ^{stal} | State of Delaware ^{stal} | 457 | 370 |
| Rusey, | Dewey B. ^{stal} | Mary Elizabeth Dryden ^{stal} | 458 | 412 |
| Potter, | D. Anthony ^{stal} | State of Delaware ^{stal} | 459 | 502 |
| Pepper, | Dale R., Jr. ^{stal} | David R. Pepper ^{stal} | 459 | 582 |
| Purcell, | Doris W. ^{stal} | Wilhelmina Welden ^{stal} | 462 | 547 |
| Parsons, | Donald M. ^{stal} | Pillsbury Mills, Inc. ^{stal} | 463 | 318 |
| Penuel, | Donald ^{stal} | Mary Ruth Murray ^{stal} | 464 | 317 |
| Parker, | Delphia ^{stal} | Granville Messick ^{stal} | 464 | 441 |
| Pyle, | Dolores H. ^{stal} | South Bethany Corp ^{stal} | 464 | 517 |
| Penuel, | Donald ^{stal} | Mary Ruth Murray ^{stal} | 466 | 152 |
| Parker, | Delphia ^{stal} | Ellen J. Hudson ^{stal} | 466 | 228 |
| Parker, | Delphia ^{stal} | Ellen Jane Hudson ^{stal} | 467 | 26 |
| Pyle, | Dolores H. ^{stal} | South Bethany Corp ^{stal} | 467 | 147 |
| Price, | Dolores E. ^{stal} | Leongo Organ ^{stal} | 467 | 221 |
| Perkins, | Dorothy M. ^{stal} | Mary Reed ^{stal} | 467 | 225 |
| Powell, | Doris ^{stal} | South Bethany Corporation ^{stal} | 467 | 316 |
| Parker, | Dorothy ^{stal} | Elmer A. Curdy ^{stal} | 467 | 477 |
| Potter, | David A. ^{stal} | DeVerne V. Doty ^{stal} | 470 | 15 |
| Pepper, | David R. ^{stal} | George M. Simpson ^{stal} | 470 | 158 |
| Pepper, | Dorothy M. ^{stal} | George M. Simpson ^{stal} | 470 | 158 |
| Parker, | Dale C. ^{stal} | W. Edgar Timmons ^{stal} | 470 | 541 |

| GRANTEE | | From | GRANTOR | Book | Page |
|-----------|----------------------------|------|--|------|------|
| Powell, | Doris A. ^{stal} | | Irvin B. Powell ^{stal} | 473 | 27 |
| Parker, | Delphia ^{stal} | | Emma Bell Boyer | 474 | 394 |
| Prather, | Dorothy B. ^{stal} | | Celeste S. Feeney ^{stal} | 474 | 451 |
| Pahlmann, | Dora E. ^{stal} | | Warren C. Newton | 476 | 110 |
| Potter, | David ^{stal} | | Mary Reed | 476 | 323 |
| Pepper, | David R. ^{stal} | | George M. Simpson ^{stal} | 480 | 135 |
| Pepper, | Dorothy W. ^{stal} | | George M. Simpson ^{stal} | 480 | 135 |
| Pyne, | Dorothy ^{stal} | | Walter E. Motherall ^{stal} | 483 | 328 |
| Patellis, | Dorothy M. ^{stal} | | Houston-White Co. | 487 | 314 |
| Potter, | David A. ^{stal} | | Lewis Sand Company | 488 | 424 |
| Parker, | Dorothy M. ^{stal} | | George P. Chandler ^{stal} | 494 | 70 |
| Pusey, | David ^{stal} | | Clifford W. Pusey ^{stal} | 496 | 22 |
| Paulk, | Donald ^{stal} | | Emil Paulk Sr. ^{stal} | 497 | 266 |
| Perkins, | Dorothy M. ^{stal} | | Alice J. Valentine ^{stal} | 502 | 334 |
| Palmer, | Donald ^{stal} | | Jessie L. Clark ^{stal} | 503 | 582 |
| Palmer, | Dorothy ^{stal} | | Jessie L. Clark ^{stal} | 503 | 582 |
| Powell, | Doris ^{stal} | | Carl J. Jefferson, Sr. ^{stal} | 504 | 447 |
| Peterson, | Denise L. ^{stal} | | John J. White III ^{stal} | 506 | 27 |
| Perdue, | Dorothy M. ^{stal} | | Greenwood Trust Co. | 506 | 84 |
| Price, | Doris C. ^{stal} | | Robert H. Davis ^{stal} | 506 | 260 |
| Pinder, | Daisy ^{stal} | | John S. Neal ^{stal} | 506 | 515 |
| Peck, | D. Scott ^{stal} | | Arthur J. Pettit ^{stal} | 509 | 443 |
| Pyne, | Dorothy ^{stal} | | Sea Gull Realty Corp. ^{stal} | 511 | 114 |
| Pepper, | David R. ^{stal} | | Lola A. Stockel ^{stal} | 511 | 152 |
| Pepper, | Dorothy M. ^{stal} | | Lola A. Stockel ^{stal} | 511 | 152 |
| Parker, | Dorothy D. ^{stal} | | James Postles Hammond ^{stal} | 511 | 342 |
| Phillips, | Dorothy W. ^{stal} | | John H. Hazel, III ^{stal} | 512 | 222 |
| Pearson, | Daniel R. ^{stal} | | Albert Pearson, Sr. ^{stal} | 513 | 340 |
| Predow, | Delores ^{stal} | | George W. Predow ^{stal} | 514 | 47 |
| Porter, | Dorothy ^{stal} | | Anthony Clavis ^{stal} | 515 | 223 |
| Pool, | Dorothy L. ^{stal} | | Raymond H. Elliott ^{stal} | 519 | 140 |
| Pool, | Dorothy L. ^{stal} | | Raymond H. Elliott ^{stal} | 519 | 142 |
| Powell, | Donald A. ^{stal} | | Charles Chester Hudson ^{stal} | 519 | 228 |
| Potter, | David A. ^{stal} | | DeVerne Doty, Etal ^{stal} | 519 | 342 |
| Pearson, | Dorothy R. ^{stal} | | Eldred V. Ingram ^{stal} | 528 | 576 |
| Peniel, | Donald J. ^{stal} | | Carl J. Gyps, etal ^{stal} | 529 | 573 |
| Pepper, | David R. ^{stal} | | Carl J. Gyps, etal ^{stal} | 529 | 575 |
| Pepper, | Dorothy M. ^{stal} | | Carl J. Gyps, etal ^{stal} | 529 | 575 |
| Paulk, | Della ^{stal} | | Jeanette H. Butts | 530 | 123 |
| Pusey, | Deluber A. ^{stal} | | Deverey B. Pusey, etal ^{stal} | 532 | 459 |

| GRANTEE | From | GRANTOR | Book | Page |
|------------------------------|----------------|--|------|------|
| Parker, ^{etal} | Dorothy Pruitt | Helen L. English ^{etal} | 534 | 86 |
| Paulson, ^{etal} | Duffell J. | Louisa D.A. Carpenter | 536 | 367 |
| Poole, ^{etal} | Dorothy Lee | William C. Watson | 536 | 412 |
| Pepper, ^{etal} | Dale R. Jr. | Dale R. Pepper, Jr. Inc. | 536 | 529 |
| Purnell, ^{etal} | Dorothy Fowler | South Bethany Corp. | 537 | 332 |
| Purnell, ^{etal} | Dorothy Fowler | Bethany Realty, Inc. | 537 | 338 |
| Phillips, ^{etal} | Dalser M. | Maria C. Evans | 537 | 437 |
| Payne, ^{etal} | Dorothy W. | Raymond E. Townsend | 539 | 26 |
| Pepper, ^{etal} | David Martin | Flossie H. Rust | 539 | 271 |
| Porter, ^{etal} | Doris E. | Porter Realty Corporation | 539 | 279 |
| Perkins, ^{etal} | Dorothy M. | Mary Bell, ^{etal} | 540 | 569 |
| Parsons, ^{etal} | Donald M. | Ruch E. Wilkins | 541 | 329 |
| Patter, ^{etal} | David A. | Clarence H. Reed, ^{etal} | 544 | 137 |
| Pepper, ^{etal} | David B. | J. Paul Pepper, ^{etal} | 546 | 345 |
| Pepper, ^{etal} | Dorothy Martin | J. Paul Pepper, ^{etal} | 546 | 345 |
| Paswaters, ^{etal} | Doris A. | Paul V. West, ^{etal} | 551 | 113 |
| Paquette, ^{etal} | Dennis C. | William R. Calloway | 551 | 362 |
| Pettyjohn, ^{etal} | D. Ralston | Golda A. Pettyjohn, ^{etal} | 552 | 491 |
| Poebell, ^{etal} | Doris A. | Robert W. Godwin, ^{etal} | 560 | 78 |
| Parkhurst, ^{etal} | Della | Ruth E. Wilkins | 560 | 432 |
| Pikus, ^{etal} | Dora | Halmark Farms, Inc. | 561 | 100 |
| Pryor, ^{etal} | Dorothy | Arthur P. Jost, ^{etal} | 561 | 340 |
| Black, ^{etal} | Dorothy M. | Joseph H. Webb, ^{etal} | 561 | 445 |
| Purnell, ^{etal} | Doris | Mildred P. Littleton | 563 | 162 |
| Pusey, ^{etal} | Delver A. | Joseph Kauffman Jr. | 564 | 251 |
| Pearson, ^{etal} | Donald L. | William Andrew Bobman, ^{etal} | 564 | 439 |
| Parker, ^{etal} | Dorothy D. | James P. Hammond, Jr. | 565 | 379 |
| Pappas, ^{etal} | Dorothy C. | Rehoboth By the Sea Realty Co. | 565 | 590 |
| Pappas, ^{etal} | Dorothy C. | George C. Robinson | 566 | 39 |
| Pack, ^{etal} | David | Modern Cemetery Co. | 568 | 293 |
| Parker, ^{etal} | Delphia E. | George H. Johnson, ^{etal} | 569 | 294 |
| Pepper, ^{etal} | Dabra R. | Helen E. Calhoun, ^{etal} | 572 | 537 |
| Pepper, ^{etal} | Dorothy M. | Helen E. Calhoun, ^{etal} | 572 | 537 |
| Parker, ^{etal} | Daniel | Vernie May Parker | 572 | 609 |
| Peter, ^{etal} | Dorothy | John A. Dillegel, ^{etal} | 573 | 459 |
| Pogwiot, ^{etal} | Donald J. | Joseph Matejka | 573 | 523 |
| Poster, Mrs. ^{etal} | Mrs. D. C. | Saint Peter's Cemetery | 574 | 13 |
| Peter, ^{etal} | Dorothy E. | Atlanta Estates, Inc. | 574 | 159 |
| Pusey, ^{etal} | Dora | Margaret Dunning | 574 | 234 |
| Peck, ^{etal} | D. Scott, Jr. | Joseph H. Selph, ^{etal} | 578 | 110 |

| GRANTEE | From | GRANTOR | Book | Page |
|-------------|------------------------------|---|------|------|
| Pusey | Doris M. ^{etal} | William C. Terry ^{etal} | 578 | 349 |
| Phillips | Daisey ^{etal} | J. Linwood Evans ^{etal} | 578 | 640 |
| Patton | David A. ^{etal} | John Gustafson ^{etal} | 579 | 245 |
| Passwaters | Donald J. ^{etal} | Rufus D. Passwaters ^{etal} | 580 | 235 |
| Peachmonti | Dorris ^{etal} | John A. Young ^{etal} | 580 | 257 |
| Penney | David A. ^{etal} | Richard J. Burbroughs ^{etal} | 581 | 82 |
| Pritchett | David ^{etal} | Levi W. Street ^{etal} | 581 | 643 |
| Pusey | Doris ^{etal} | Marion L. Hastings ^{etal} | 582 | 544 |
| Pritchett | Dorothy L. ^{etal} | Dwight A. Ink ^{etal} | 583 | 209 |
| Phillips | Dorothy W. ^{etal} | Margaret Dunning ^{etal} | 584 | 605 |
| Passwaters | David A. ^{etal} | Carl J. Webb ^{etal} | 586 | 562 |
| Powell | Donald A. ^{etal} | Roy H. Layton ^{etal} | 588 | 351 |
| Pusey | Delver A. ^{etal} | Ene A. Pusey ^{etal} | 589 | 97 |
| Pearson | David A. ^{etal} | James E. Young ^{etal} | 589 | 166 |
| Purcell | Doris ^{etal} | John H. Munkle ^{etal} | 589 | 198 |
| Purcell | Dorothy ^{etal} | Henry J. Ketz ^{etal} | 589 | 461 |
| Postles | Doris ^{etal} | Norace E. Welley ^{etal} | 590 | 420 |
| Parsons | Delena A. ^{etal} | Ruth E. Wilkins ^{etal} | 591 | 440 |
| Pizzi | Dorothy Jane ^{etal} | J. Robert Hudson ^{etal} | 593 | 297 |
| Pizzi | Dorothy Jane ^{etal} | J. Robert Hudson ^{etal} | 593 | 299 |
| Pikus | Dora ^{etal} | Nellie B. Conard ^{etal} | 594 | 241 |
| Parkhurst | Della ^{etal} | Vernon Simmons ^{etal} | 594 | 256 |
| Porter | David C. ^{etal} | E. Scott Thompson ^{etal} | 594 | 612 |
| Powell | Doris ^{etal} | Powell Realty Corporation ^{etal} | 598 | 189 |
| Parsons | Donald M. ^{etal} | Gerald A. Simmons ^{etal} | 599 | 176 |
| Peck | D. Scott ^{etal} | Stanley J. Miller ^{etal} | 602 | 65 |
| Pope | Dee H. ^{etal} | Jerry L. Cooper ^{etal} | 607 | 30 |
| Phillips | Donald D. ^{etal} | Paden J. DeBmore ^{etal} | 611 | 352 |
| Passans | Dorothy R. ^{etal} | Paradise Shores Inc. ^{etal} | 611 | 628 |
| Passwaters | Donald E. ^{etal} | Minnie A. Cole ^{etal} | 613 | 361 |
| Patton, Jr. | Delver R. ^{etal} | Elisha A. Steele ^{etal} | 615 | 384 |
| Porter | David A. ^{etal} | Farmers Bank of State of Del. ^{etal} | 615 | 421 |
| Casa | David W. ^{etal} | J. Keiper Groff ^{etal} | 615 | 435 |
| Pearson | Dorothy R. ^{etal} | Jennie W. J. Layton ^{etal} | 615 | 611 |
| Cinder | Donald L. ^{etal} | Ernest R. Murphy ^{etal} | 617 | 246 |
| Beuell | Abric S. ^{etal} | Trust Company ^{etal} | 617 | 526 |
| Passwaters | Donald J. ^{etal} | Rufus D. Passwaters ^{etal} | 617 | 648 |
| Perotti | Domenick A. ^{etal} | James E. Swann ^{etal} | 619 | 474 |
| Palmater | Duane ^{etal} | Paul E. Ellis ^{etal} | 619 | 537 |
| Palmater | Duane ^{etal} | Delaware Dyster Farms, Inc. ^{etal} | 619 | 542 |

| GRANTEE | | From | GRANTOR | Book | Page |
|-------------|--------------------------------|------|--|------|------|
| Palmasier, | Alvane ^{et ux} | | Blue New Ogden Farms, Inc. | 619 | 544 |
| Pratt, | Dorothy D. ^{et ux} | | J. Lyle Jones ^{et ux} | 621 | 1144 |
| Palmeter, | Alvane ^{et ux} | | Paul E. Ellis | 622 | 72 |
| Poulson, | Dow C. ^{et ux} | | Charles D. Dougherty ^{et ux} | 622 | 238 |
| Price, | Delpha E. ^{et ux} | | Mary E. Ray ^{et ux} | 623 | 349 |
| Pusey, | Doris M. ^{et ux} | | William E. Terry ^{et ux} | 623 | 383 |
| Porter, | Doris P. ^{et ux} | | William Swain Lee ^{et ux} | 623 | 993 |
| Powell, | Doris A. ^{et ux} | | S. Arthur Casale ^{et ux} | 625 | 148 |
| Paconante, | Doris L. ^{et ux} | | Walter J. Hayden | 625 | 400 |
| Pepper, | Archie W. ^{et ux} | | Midred Louise Downey Williams (Administratrix) | 626 | 116 |
| Pepper, | Dorothy W. ^{et ux} | | Midred Louise Downey Williams (Subst of Power) | 626 | 285 |
| Preswaters, | Archie D. ^{et ux} | | Luck E. Wilkins | 626 | 505 |
| Peterman, | Donald Albert ^{et ux} | | Mary Betty Peterman ^{et ux} | 627 | 369 |
| Peck, Jr. | D. Scott | | Charles H. Baker ^{et ux} | 627 | 409 |

GRANTEE

From

GRANTOR

Book

Page

BLANK
PAGE



| GRANTEE | From | GRANTOR | Book | Page |
|-------------|--------------------------------|---|------|------|
| Pase, | Elsie J. ^{etal} | Charles W. Hurley ^{etal} | 432 | 389 |
| Phillips, | Evelyn J. ^{etal} | Julius Horlich ^{etal} | 433 | 24 |
| Parrus, | Edeth ^{etal} | Horace F. Tucker | 433 | 176 |
| Pepper, | Evelyn E. ^{etal} | Mary M. Rued | 433 | 308 |
| Pettyjohn | Elsie A. ^{etal} | James K. Lambert ^{etal} | 434 | 165 |
| Pepper, | Emerson H. ^{etal} | Norman H. Pepper ^{etal} | 434 | 389 |
| Pierce, | Eliza Gertrude ^{etal} | Ruth E. Wilkins ^{etal} | 434 | 459 |
| Phillips, | Elizabeth J. ^{etal} | Charles L. McCally ^{etal} | 434 | 580 |
| Palmer, | E. J. ^{etal} | State of Delaware ^{etal} | 435 | 95 |
| Poynter, | Edward W. ^{etal} | James Edward Friedel ^{etal} | 435 | 397 |
| Payne. | Ethel M. ^{etal} | Lussus Stone Realty Co ^{etal} | 435 | 430 |
| Paulik, | Emel ^{etal} | George Callias ^{etal} | 436 | 243 |
| Pritchett, | Edward A. ^{etal} | Jonathan W. Hopkins ^{etal} | 437 | 54 |
| Pena, | Efrain ^{etal} | James Barber ^{etal} | 440 | 405 |
| Paley, | Edna Mae ^{etal} | Julian Thomas Robinson ^{etal} | 440 | 521 |
| Passwaters, | Earl L. ^{etal} | Joseph E. Evans ^{etal} | 442 | 237 |
| Passwaters, | Earl L. ^{etal} | Henry H. Hulliger ^{etal} | 442 | 241 |
| Petticord, | Eleanor M. ^{etal} | Hemlock Acres, Inc. ^{etal} | 442 | 570 |
| Proses, | Earl ^{etal} | Edward Bogan ^{etal} | 443 | 298 |
| Parker, | Elsie Mae ^{etal} | Donald A. Thompson ^{etal} | 445 | 403 |
| Powell, | Ethel F. ^{etal} | Henry J. Hitchens ^{etal} | 445 | 416 |
| Pepper, | Edwin ^{etal} | Paramount Poultry, Inc. ^{etal} | 446 | 502 |
| Prettyman, | Edwin Kenneth ^{etal} | H. Raymond Wolfe ^{etal} | 446 | 594 |
| Palmer, | E. J. ^{etal} | State of Delaware ^{etal} | 447 | 419 |
| Phillips, | Elwood H. ^{etal} | Frederick P. Bowers ^{etal} | 448 | 420 |
| Palmer, | Elsie E. ^{etal} | Henry C. Wagamon ^{etal} | 451 | 319 |
| Parker, | Eleanor M. ^{etal} | Adolphus A. Gordy ^{etal} | 452 | 238 |
| Pepper, | Evelyn ^{etal} | C. Foster J. Pepper ^{etal} | 452 | 397 |
| Pearce, | Ellen H. ^{etal} | Samuel Carl Simpson ^{etal} | 452 | 593 |
| Pearce, | Ellen H. ^{etal} | Arthur J. Bradley ^{etal} | 452 | 597 |
| Pearce, | Ellen H. ^{etal} | Joseph H. Isaacs ^{etal} | 452 | 595 |
| Parker, | Ellery L. ^{etal} | Charles H. Wilkins ^{etal} | 453 | 26 |
| Passwaters, | Earl L. ^{etal} | Margaret R. Jacobs ^{etal} | 454 | 55 |
| Passwaters, | Earl L. ^{etal} | Margaret H. Jacobs ^{etal} | 454 | 58 |
| Passwaters, | Earl L. ^{etal} | Olbe Jacobs ^{etal} | 454 | 61 |
| Pettyjohn, | Ernest D. ^{etal} | Burl Pettyjohn ^{etal} | 454 | 162 |
| Phillips, | Elizabeth J. ^{etal} | State of Delaware ^{etal} | 454 | 249 |
| Powell, | Edwin R. ^{etal} | | | |
| Prettyman, | F. Turner ^{etal} | Discharge of Bankrupt ^{etal} | 454 | 461 |
| | Ether E. ^{etal} | Sarah Blanche Hill ^{etal} | 455 | 1 |

| GRANTEE | From | GRANTOR | Book | Page |
|----------------------------|-----------------------------------|--|------|------|
| Pender, | Edwin C. ^{stul} | Ethel M. Hinman ^{stul} | 435 | 177 |
| Phillips, | Edwin ^{stul} | Charles H. Wilkins ^{stul} | 456 | 45 |
| Pettyjohn, | Ernest ^{stul} | | | |
| as R. and W. Home Builders | | Burl Pettyjohn, Jr. ^{stul} | 456 | 220 |
| Powell, | Emma J. ^{stul} | Harry Burton ^{stul} | 457 | 82 |
| Patton, | Elizabeth C. ^{stul} | South Bethany Corporation ^{stul} | 457 | 594 |
| Parsons, | Elizabeth A. ^{stul} | Fannie S. Spargo ^{stul} | 461 | 358 |
| Palmer, | E. J. ^{stul} | State of Delaware ^{stul} | 461 | 373 |
| Price, | Edith L. ^{stul} | Elizabeth A. Ferrell ^{stul} | 461 | 599 |
| Powell, | Emmitte ^{stul} | George H. Jody, Jr. ^{stul} | 464 | 77 |
| Flouman, | Elizabeth B. ^{stul} | Luce Lane Gay ^{stul} | 466 | 519 |
| Poster, | Ellis Maryon, Jr. ^{stul} | Ellis Potter ^{stul} | 468 | 59 |
| Pepper, | Edwin C. ^{stul} | Mary M. Reed ^{stul} | 468 | 303 |
| Tennyhaeker, | Esther ^{stul} | Commissioners of Taxes ^{stul} | 470 | 775 |
| Powell, | Emma J. ^{stul} | Joan Barbara Martin ^{stul} | 470 | 353 |
| Parker, | Ethel M. ^{stul} | W. Edgar Timmons ^{stul} | 470 | 541 |
| Portz, | Evelyn H. ^{stul} | Forrest W. Webster ^{stul} | 472 | 166 |
| Powell, | Edna ^{stul} | William H. Bell ^{stul} | 472 | 184 |
| Parker, | Edna Cooper ^{stul} | Raymond Walls ^{stul} | 472 | 515 |
| Pettyjohn, | Elijah D. ^{stul} | Clarence S. Milburn ^{stul} | 473 | 493 |
| Perkins, | Ernest Bishop ^{stul} | James Robert Null ^{stul} | 474 | 312 |
| Powell, | Edwin R. ^{stul} | Joshua E. Turner ^{stul} | 476 | 223 |
| Parsons, | Edward W. ^{stul} | Sussex Realty Company ^{stul} | 477 | 308 |
| Phillips, | Estella F. ^{stul} | Daniel W. Fleetwood ^{stul} | 477 | 260 |
| Phillips, | Estella F. ^{stul} | Harry F. Lewis ^{stul} | 477 | 262 |
| Powell, | Emma J. ^{stul} | Sudrendael Incorporated ^{stul} | 478 | 228 |
| Perry, | Eleanor B. ^{stul} | Littleton J. Bishop ^{stul} | 478 | 245 |
| Rusey, | Edwin M. ^{stul} | Victor E. Hurley ^{stul} | 478 | 415 |
| Rusey, | Edmund C. ^{stul} | Delshire Company, Inc. ^{stul} | 479 | 397 |
| Rusey, | Edmund C. ^{stul} | Sea Gull Realty Corp. ^{stul} | 479 | 399 |
| Pretzman, | Esther ^{stul} | Richard M. Ingram ^{stul} | 479 | 450 |
| Pobell, | Emma ^{stul} | Louder W. Mitchell, Jr. ^{stul} | 479 | 397 |
| Parker, | Edwin Eugene ^{stul} | Harvey M. Wilson ^{stul} | 480 | 51 |
| Phillips, | Ethel H. Hixson ^{stul} | John R. W. Harmon ^{stul} | 481 | 207 |
| Portz, | Evelyn H. ^{stul} | Sara H. Paek ^{stul} | 481 | 521 |
| Reets, | Ethel Carby ^{stul} | Florence L. Ribinsky ^{stul} | 482 | 71 |
| Paulk, | Emil J. Jr. ^{stul} | Beltsch Bythe Sea Realty Co. ^{stul} | 482 | 321 |
| Powell, | Edwin R. ^{stul} | Joshua E. Turner ^{stul} | 482 | 589 |
| Palmer, | Emma ^{stul} | Robert D. Thompson, Jr. ^{stul} | 484 | 60 |
| Pretzman, | Esther E. ^{stul} | Melvin J. Pretzman ^{stul} | 484 | 150 |

| GRANTEE | | From | GRANTOR | Book | Page |
|-------------------------|--------------|------|---------------------------|------|------|
| Prettyman, | Ester E. | stet | Melvin J. Prettyman | 484 | 152 |
| Phillips, | Elizabeth J. | stet | State of Delaware | 484 | 315 |
| Paswaters, | Earl L. | stet | Paul W. West | 484 | 566 |
| Paswaters, | Earl L. | stet | Paul W. West | 484 | 568 |
| Pearce, | Ellen K. | stet | Joseph J. Pearce | 487 | 1 |
| Purnell, | Ella May | stet | Daniel H. C. Littleton | 487 | 257 |
| Purse, | Eva L. | stet | Norma Lee Stockley | 487 | 330 |
| Prettyman, | Ester E. | stet | Robert B. Veasey | 487 | 336 |
| Pfeuffer, | Ernest | stet | Leonard D. Frisoli | 487 | 533 |
| Pfeuffer, | Elizabeth A. | stet | Leonard D. Frisoli | 487 | 533 |
| Palmer, | E. J. | stet | State of Delaware | 492 | 60 |
| Powell, | Emmille C. | stet | Reese Jones | 492 | 544 |
| Perkins, | Ernest | stet | Daniel H. C. Littleton | 492 | 582 |
| Pettyjohn, | Etta May | stet | Marian Blackstone Bateson | 493 | 472 |
| Pibbey, | Edwin M. | stet | Charles R. Burton | 493 | 492 |
| Powell, | Edwin R. | stet | State of Delaware | 495 | 531 |
| Powell, | Emma J. | stet | Suwanendak, Inc. | 496 | 75 |
| Parker, | E. Eugene | stet | Hall A. Macklin | 496 | 564 |
| Parker, | Elizabeth | stet | Hall A. Macklin | 496 | 564 |
| Parker, | Eugene | stet | Fred W. Rogers | 496 | 566 |
| Parker, | Elizabeth | stet | Fred W. Rogers | 496 | 566 |
| Parlett, | Elizabeth M. | stet | Alicha Culver James | 497 | 143 |
| Peters, | Elizabeth | stet | North Shores, Inc. | 487 | 471 |
| Paulik, | Emil J. | stet | William A. Joseph | 498 | 198 |
| Gas Paulik Electric Co. | Emil J. | stet | William A. Joseph | 498 | 198 |
| Patton, | Elizabeth E. | stet | Dr. Louis H. Schramm | 498 | 365 |
| Parker, | Edwin Eugene | stet | Harvey M. Wilson | 499 | 114 |
| Parker, | Elsie Mae | stet | Harrison M. Manning | 499 | 166 |
| Parker, | Emma C. | stet | Samuel Parker | 499 | 198 |
| Parker, | E. Eugene | stet | W. Cecil Carpenter | 501 | 241 |
| Parker, | Elizabeth | stet | W. Cecil Carpenter | 501 | 241 |
| Phillips, | Emily E. | stet | Laura M. Major | 503 | 263 |
| Parr, | Elsie E. | stet | Vance A. McGalle | 503 | 248 |
| Price, | Elmer L. | stet | William King Toboldt | 503 | 383 |
| Parsons, | Elmer C. | stet | Raymond H. Romig | 503 | 449 |
| Parris, | Eugene J. | stet | Harry L. Fisher | 503 | 506 |
| Pearson, | Ernest D. | stet | Crestle C. Lathbury, Jr. | 504 | 381 |
| Pepper, | Elizabeth D. | stet | Pauline C. Pepper | 504 | 417 |

| GRANTEE | From | GRANTOR | Book | Page |
|---------------|---------------------------|-------------------------------------|------|------|
| Polite | Ethel Bernice | William a. Joseph ^{etal} | 506 | 580 |
| Parker | Elizabeth H. | Beatrice P. Lyndall ^{etal} | 507 | 95 |
| Pepper | Edith C. | Amanda K. Reed | 509 | 107 |
| Paul | Eduard A. | Coral J. Moore | 511 | 330 |
| Powell | Elmer ^{etal} | Vallie C. Gray ^{etal} | 512 | 300 |
| Phillips | Elizabeth J. | Vernon Ray Phillips ^{etal} | 513 | 169 |
| Phillips | Ethel J. ^{etal} | Macla J. Harmon ^{etal} | 513 | 199 |
| Phillips | Eugene ^{etal} | John H. Windsor | 513 | 467 |
| Phillips | Elizabeth W. | John H. Windsor | 513 | 467 |
| Parsons | Clushia ^{etal} | Necia M. Harmon ^{etal} | 514 | 117 |
| Parker | Eva P. | Mathew J. Gudelette ^{etal} | 515 | 271 |
| Phillips, Dr. | Elizabeth J. | State of Delaware | 515 | 426 |
| Pittman | Estelle B. | Discharge of Bankrupt | 517 | 377 |
| Palma | Elizabeth ^{etal} | John W. Kraft ^{etal} | 519 | 62 |
| Poole | Edgar ^{etal} | Raymond H. Elliott ^{etal} | 519 | 140 |
| Poole | Edgar ^{etal} | Raymond H. Elliott ^{etal} | 519 | 142 |
| Palmer | Ed J. | State of Delaware | 521 | 196 |
| Powell | Ernest J. | Mabel J. Rapden | 521 | 418 |
| Passwaters | Carl ^{etal} | Robert J. Elliott ^{etal} | 524 | 386 |
| Parris | Carl ^{etal} | Harry Lyons Fisher ^{etal} | 527 | 182 |
| Prettyman | Edwin ^{etal} | Mallory V. Donovan ^{etal} | 527 | 370 |
| Phillips | Elizabeth J. | Bessie M. Warren | 528 | 22 |
| Prettyman | Esther C. | Commissioners of Taxes | 528 | 26 |
| Pepper | Edith ^{etal} | Bosta Flock Inc. | 528 | 61 |
| Phillips | Emmons B. | Laura M. Lentz | 528 | 229 |
| Phillips | Emmons B. | Millard O. Brobst | 528 | 231 |
| Phillips | Emmons B. | Laura M. Lentz | 528 | 406 |
| Parris | Carl J. | Clarence A. Edgema ^{etal} | 528 | 534 |
| Parker | Eugene ^{etal} | Ura C. Walls, ^{etal} | 529 | 394 |
| Parker | Elizabeth J. | Ura C. Walls, ^{etal} | 529 | 394 |
| Parsons | Elmer H. | John J. Jones | 532 | 232 |
| Parker | Eugene ^{etal} | Herman E. Benson ^{etal} | 533 | 359 |
| Parker | Elizabeth J. | Herman E. Benson ^{etal} | 533 | 359 |
| Price | Elmer ^{etal} | Melanie M. Ruggieri | 534 | 217 |
| Porter | Eldridge J. | Thomas K. Adams ^{etal} | 534 | 584 |
| Phillips | Edith B. | James Edward Harris ^{etal} | 535 | 78 |
| Prettyman | Eldridge J. | State of Delaware | 536 | 53 |
| Prettyman | Eldridge J. | State of Delaware | 536 | 51 |
| Pepper | Edward W. | Ruth E. Wellins | 537 | 291 |
| Purnell | Edward Henry | South Bethany Corp | 537 | 332 |

| GRANTEE | From | GRANTOR | Book | Page |
|--------------------------|---------------|---|------|------|
| Purnell | Edward Henry | Bezhany Pratty, Inc. | 537 | 338 |
| Pettyjohn | Carlest | Raymond M. Stone | 537 | 387 |
| Parker | Elizabeth | Jarice E. Wood Squinters | 539 | 358 |
| Pyme | Edward S. | Estelle H. Gardecka | 539 | 508 |
| Pyme | Edna V. | Estelle H. Gardecka | 539 | 508 |
| Petta | Edwin Henry | J. Leighton Joseph | 541 | 227 |
| Petit | Edward C. | Virgle Edward Banks | 542 | 134 |
| Parris | Edith | Rufus J. Steele | 543 | 509 |
| Pepper | Emerson H. | George J. Schulz | 544 | 94 |
| Prettyman | Edwin Kenneth | Joseph J. Bryden | 544 | 421 |
| Peterson | Edith M. | Stephen P. Hudson | 544 | 532 |
| Phillips, Dr. | Elizabeth J. | State of Delaware | 545 | 12 |
| Pusey | Ellen P. | Walter Earl Husey, Jr. | 546 | 54 |
| Preshofer | Edith H. | South Bezhany Corp | 546 | 131 |
| Pusey | Ellen P. | Job Staten Culver | 546 | 244 |
| Pepper | Evelyn E. | Annabelle Cooper | 548 | 227 |
| Price | Elmer J. | James C. Warburton | 548 | 631 |
| Parker | Edwin Eugene | Raymond W. Nielsen | 548 | 671 |
| Parker | Elizabeth A. | Raymond W. Nielsen | 548 | 671 |
| Palmer | Elmer J. | State of Delaware | 549 | 55 |
| Phillips | Emmons B. | North Fenwick, Inc. | 551 | 555 |
| Prettyman, Mrs. Eldridge | | State of Delaware | 552 | 59 |
| Peters | Elma H. | Belden S. Raymond | 552 | 63 |
| Paynter | Evelyn E. | Eugene D. Bookhammer | 552 | 503 |
| Paswaters | Edith L. | Trustees of Protestant Episcopal Church Diocese of Delaware | 554 | 506 |
| Pettyjohn | Eloise K. | State of Delaware | 555 | 117 |
| Phillips | Emmons B. | State of Delaware | 550 | 688 |
| Pope | Ernest Lee | Cora D. Ellis | 557 | 457 |
| Pope | Evelyn Ann | Cora D. Ellis | 557 | 457 |
| Palmer | Elma W. | J. Leighton Joseph | 559 | 343 |
| Pusey | Ellen Pratt | Albert Thomas Mason | 560 | 312 |
| Piroke | Emily Heald | Allen S. Bauscher | 560 | 342 |
| Pepper | Edith E. | Jeannette H. Betts | 561 | 182 |
| Pepper | Edith E. | Jeannette H. Betts | 561 | 176 |
| Parker | Clery L. | Oliver V. Mumford | 561 | 293 |
| Parris | Earl J. | Harry L. Fisher | 562 | 64 |
| Pond | Elizabeth M. | Clarence A. Edgemo | 562 | 532 |
| Pouell | Edward C. | North Shores, Inc. | 564 | 273 |
| Purnell | Earl C. | Lyla Townsend Savoy | 564 | 669 |

| GRANTEE | From | GRANTOR | Book | Page |
|----------------------------|-------|---------------------------------|------|------|
| Peterson, Col. Emil | et al | Edith Barbara Pipes | 566 | 32 |
| Palmer, Edith | et al | Howard F. Lane | 566 | 183 |
| Pennewell, Edith P. | et al | Fred Parkhurst | 566 | 396 |
| Perkins (Bishop) Ernest | et al | Stephen P. Hudson | 566 | 446 |
| Perkins, Emma L. | et al | Stephen P. Hudson | 566 | 446 |
| Phillips, Elizabeth M. | et al | Stes H. Smith | 567 | 37 |
| Pase, Mrs. E. Phat | et al | Modern Cemetery Company | 567 | 249 |
| Passwaters, Edward | et al | Robert B. Fitzgerald | 567 | 272 |
| Porter, Edgar | et al | Modern Cemetery Company | 567 | 494 |
| Powell, Elva S. | et al | Modern Cemetery Company | 567 | 572 |
| Powell, Elva V. | et al | Modern Cemetery Co. | 567 | 574 |
| Pepper, Edwin C. | et al | Helen E. Calhoun | 568 | 23 |
| Pride, Ethel | et al | Robert E. Haybaugh | 568 | 208 |
| Proebus, Carl R. | et al | Harold W. Kerner | 568 | 178 |
| Pusey, Edwin M. | et al | John K. Williams | 568 | 279 |
| Pepper, Elizabeth L. | et al | Thomas R. Pepper | 568 | 313 |
| Parris, Eugene J. | et al | Modern Cemetery Co. | 569 | 94 |
| Patella, Edward E. | et al | Les P. Patella | 569 | 151 |
| Page, Edith M. | et al | George V. Wood | 569 | 587 |
| Passwaters, Elizabeth | et al | Franklin A. Passwaters | 569 | 642 |
| Phillips, Ethel H. | et al | Myra Jane Bunting | 571 | 488 |
| Phillips, Dr. Elizabeth S. | et al | State of Delaware | 575 | 698 |
| Phillips, Estelle | et al | Mayor & Council of Laurel | 576 | 9 |
| Palmer, Elmer J. | et al | State of Delaware | 576 | 52 |
| Pavlik, Emil J. | et al | Donald N. Travis | 576 | 114 |
| Pakulis, Eugenia | et al | Elizabeth M. Nemstahl | 576 | 569 |
| Pleyer, Edward C. | et al | Lottie J. Donoh | 577 | 379 |
| Panuska, Evelyn K. | et al | Modern Cemetery Co. | 577 | 413 |
| Parks, Eugene B. | et al | Odd Fellows Cemetery Co. Laurel | 580 | 388 |
| Petzold, Edward B. | et al | George R. Cole | 581 | 305 |
| Phillips, Edith B. | et al | Commissioners of Rehoboth Beach | 581 | 367 |
| Pettyjohn, Elizabeth A. | et al | John Harmon | 581 | 477 |
| Pettyjohn, Eloise K. | et al | State of Delaware | 581 | 565 |
| Pettyman, Eldridge Y. | et al | Ruth Wilkins | 582 | 86 |
| Pettyman, Eldridge Y. | et al | Ruth Wilkins | 583 | 36 |
| Palmer, Elsie | et al | Charles R. Donaway | 583 | 233 |
| Palmer, Elsie | et al | Stanley J. Miller | 585 | 251 |
| Pettyjohn, Ernest S. | et al | John H. Walker | 585 | 303 |
| Phillips, Elsie M. | et al | Dolores E. Gaetz | 588 | 109 |
| Peeples, Eli B. | et al | Robert L. Bishop | 588 | 112 |

| GRANTEE | From | GRANTOR | Book | Page |
|---------------|--------------------------------|---------------------------------|------|------|
| Peoples, | Ernest J. ^{et al} | Thomas J. Huta | 590 | 258 |
| Price, | Elmer ^{et al} | Fred A. Brunch ^{et al} | 590 | 288 |
| Phelps, | Edna ^{et al} | Wilda E. Spong | 590 | 377 |
| Pennypacker, | Esther ^{et al} | Commissioners of Deeds | 590 | 479 |
| Pettyjohn, | Eloise ^{et al} | Geraldine D. Pettyjohn | 591 | 442 |
| Parks, | Eugene B. ^{et al} | John Roscoe Elliott, Jr. | 592 | 199 |
| Pettyjohn, | Ernest J. ^{et al} | Burl Pettyjohn | 592 | 279 |
| Powell, | Clara V. ^{et al} | Walter F. Voshell | 592 | 649 |
| Pritchett, | Eleanor J. ^{et al} | Edgewater Acres, Inc. | 593 | 309 |
| Pepper, | Edith E. ^{et al} | Paul Wilkins | 594 | 429 |
| Phillips, | Edward S. ^{et al} | Clarence M. Milligan | 594 | 493 |
| Phillips, | Ella ^{et al} | Clarence M. Milligan | 594 | 493 |
| Parsons, | Elinor C. ^{et al} | Hazel H. Hargrave | 597 | 175 |
| Pierce, | Eva M. ^{et al} | Laura C. Walls | 597 | 436 |
| Phillips, | Elizabeth W. ^{et al} | Elmer H. Workman | 597 | 532 |
| Phillips, | Eugene E. ^{et al} | Elmer H. Workman | 597 | 532 |
| Phillips, Dr. | Elizabeth J. ^{et al} | State of Delaware | 597 | 536 |
| Piper, | Elizabeth J. ^{et al} | James W. Lukens, Jr. | 597 | 550 |
| Pissey, | Edwin M. ^{et al} | Harold B. Parker | 598 | 195 |
| Purcell, | Edna P. ^{et al} | Marian Sloan Wynn Kyle | 598 | 492 |
| Pyle, | Emma ^{et al} | Frederick J. Mace | 600 | 3 |
| Statt, | Edon Walters ^{et al} | Samuel M. Sloan | 600 | 571 |
| Porter, | Elsa A. ^{et al} | D. J. D. Inc. | 602 | 266 |
| Peterson, | Estella ^{et al} | Norman D. Baker | 603 | 169 |
| Phillips, | Eloise M. ^{et al} | Margaret Dunning | 603 | 300 |
| Paldy, | Edna Mae ^{et al} | Mae Hall M. Caber | 603 | 533 |
| Pollitt, | Elmer ^{et al} | James Bryson Walsh | 604 | 52 |
| Pollitt, | Elinor ^{et al} | James Bryson Walsh | 604 | 52 |
| Palmer, | Elizabeth M. ^{et al} | McCarty, H. & J. Realty Corp | 604 | 203 |
| Pepper, | Edith E. ^{et al} | Cent. Condemnation Proceedings | 605 | 211 |
| Pawlovski, | Edward J. ^{et al} | D. J. D., Inc. | 605 | 224 |
| Palmer, | Elmer J. ^{et al} | State of Delaware | 606 | 109 |
| Petty, | Eugene J. ^{et al} | Jeanne M. M. Curdy | 606 | 123 |
| Paelli, | Elsie D. ^{et al} | Colbert F. M. Bride | 607 | 322 |
| Polite, | Edgar A. ^{et al} | Ruth E. Wilkins | 607 | 609 |
| Peters, | Elizabeth J. ^{et al} | Kenloper Acres, Inc. | 608 | 326 |
| Phillips, | Edmond B. ^{et al} | Marjorie Simpler | 612 | 59 |
| Polite, | Ethel Bernice ^{et al} | Ethel Fields | 612 | 546 |
| Pettit, | Edward C. ^{et al} | Catherine Abbott | 612 | 590 |
| Pettyjohn, | Eloise K. ^{et al} | State of Delaware | 613 | 629 |

| GRANTEE | | From | GRANTOR | Book | Page |
|-------------|-------------------------------|------|------------------------------------|------|------|
| Payne, | Emory ^{et ux} | | Joseph N. Kambie ^{et ux} | 614 | 358 |
| Peppers, | Edwina D. ^{et ux} | | Sara Elizabeth Sharp | 616 | 204 |
| Pepper, Jr. | Edwin O. | | Sara Elizabeth Sharp | 616 | 204 |
| Pettyjohn, | Earlest | | State of Delaware | 616 | 662 |
| Pettyman, | Eldridge (Mrs) | | State of Delaware | 617 | 110 |
| Carlitz, | Emil J. Jr. ^{et ux} | | Jennie H. J. Layton | 618 | 164 |
| Carlitz, | Emil Jr. Jr. ^{et ux} | | Jennie H. J. Layton | 618 | 161 |
| Carrie, | Earl J. ^{et ux} | | Herloger Memorial Park, Inc. | 618 | 350 |
| Perry II | Earl Grant ^{et ux} | | Emory J. Foskey ^{et ux} | 619 | 272 |
| Perotti, | Eather M. ^{et al} | | James E. Swann ^{et ux} | 619 | 474 |
| Orter, | Elizabeth E. ^{et al} | | H. F. D. Inc. | 619 | 591 |
| Phillips, | Earl Woodrow ^{et ux} | | H. Thomas Scott ^{et ux} | 619 | 608 |
| Peterson, | Elizabeth H. ^{et al} | | John M. Sealebury ^{et ux} | 621 | 549 |
| Priestley, | Elizabeth M. ^{et al} | | Pauline M. Black ^{et al} | 621 | 679 |
| Phillips, | Eleanor J. ^{et al} | | Bendon W. Swift ^{et ux} | 622 | 147 |
| Parazinski, | Edward W. ^{et ux} | | Duane Palmater ^{et ux} | 623 | 554 |
| Parazinski, | Estella ^{et al} | | Duane Palmater ^{et ux} | 623 | 554 |
| Powell, | Emmitte E. ^{et ux} | | Kathryn M. Messick | 623 | 624 |
| Pacelli, | Elsie D. ^{et al} | | Jennie H. J. Layton. | 624 | 76 |
| Parson, | Elisha | | Ruth E. Wilkins | 624 | 931 |
| Palmer, | Evelyn ^{et al} | | William E. Higgins | 625 | 459 |
| Fussey, | Eleanor B. ^{et al} | | Samuel A. Tyndall | 625 | 739 |
| Palmatory, | Elizabeth J. ^{et al} | | E. Ralph Blyzard ^{et al} | 625 | 1151 |
| Pittard, | Edwin B. ^{et ux} | | John L. Briggs + Co. | 626 | 978 |
| Pryde, | Elinor M. ^{et al} | | Charles Price Polph, Jr. | 627 | 299 |

| GRANTEE | | From | GRANTOR | Book | Page |
|---------|-------------|-----------------------------|---|------|------|
| | Pernot, | Frances ^{stat} A. | Vera K. Dill ^{stat} | 437 | 477 |
| | Parker, | Frank ^{stat} | Jahn B. Louie ^{stat} | 439 | 207 |
| | Palk, | Frances ^{stat} | Rosalie Hawkins | 441 | 239 |
| I | Phillips, | Frederick ^{stat} | Clifton E. Phillips ^{stat} | 441 | 472 |
| | Pearce, | Florence ^{stat} | Bessie M. Warren | 442 | 359 |
| | Phillips, | Frederick ^{stat} | Edwin H. Allen ^{stat} | | |
| | | | Was Sussex Development Co | 442 | 581 |
| I | Penuel, | Franklin ^{stat} M. | Dutch Motor Courts, Inc | 445 | 405 |
| | Phillips, | Franklin ^{stat} | Clinton J. Jenkins ^{stat} | 448 | 125 |
| | Pepper, | Frances ^{stat} M. | Ernan D. Hudson ^{stat} | 455 | 61 |
| | Purdy, | Forest ^{stat} | Margaret Dunning | 461 | 272 |
| | Parsons, | Frank ^{stat} | Judnita M. Jones ^{stat} | 461 | 352 |
| | Phillips, | Frank ^{stat} | Chester H. Richards ^{stat} | 462 | 8 |
| | Plummer, | Florence ^{stat} | George H. Draper Jr. ^{stat} | 466 | 178 |
| | Plowman, | Francis ^{stat} W. | Faye Lane Fay ^{stat} | 466 | 579 |
| | Porter, | Florence ^{stat} M. | Wesley E. Hawley | 468 | 39 |
| | Parker, | Frank ^{stat} | Nathan Mason Terry ^{stat} | 473 | 12 |
| | Parker, | Frank ^{stat} | Leon O. Buntingham ^{stat} | 479 | 298 |
| I | Panuska, | Frank ^{stat} | Dallas L. Raack ^{stat} | 480 | 331 |
| | Polillo, | Faye ^{stat} | South Bethany Corp. | 481 | 44 |
| | Passwaters, | Franklin ^{stat} | Thelma (Moore) Heitmuller ^{stat} | 482 | 159 |
| | Porter, | Frances ^{stat} W. | South Bethany Corp. | 482 | 275 |
| | Phillips, | Franklin ^{stat} | Clinton J. Jenkins ^{stat} | 491 | 282 |
| | Parker, | Frank ^{stat} | Rapkin Realty, Inc. | 492 | 90 |
| | Parker, | Frank ^{stat} | Rapkin Realty, Inc. | 492 | 228 |
| | Paroni, | Frank | Arden Berger Jr. ^{stat} | 495 | 20 |
| | Paroni, | Frank | Thomas M. Wald ^{stat} | 495 | 98 |
| | Paroni, | Frank | John F. Wald | 495 | 100 |
| I | Porter, | Florence ^{stat} M. | Sea Gull Realty Corp. | 495 | 140 |
| | Paroni, | Frank | Joshua W. Jarv ^{stat} | 496 | 100 |
| | Parker, | Frank ^{stat} | William Carter Taylor ^{stat} | 497 | 146 |
| | Passwaters, | Franklin ^{stat} | John Murphy ^{stat} | 498 | 154 |
| I | Parker, | Frank ^{stat} | Charles L. Clark ^{stat} | 498 | 350 |
| | Parker, | Frank ^{stat} | W. Leslie Wheatley ^{stat} | 507 | 89 |
| | Parker, | Frank ^{stat} | Phyllis E. Rapkin ^{stat} | 509 | 55 |
| | Peake, | Frank ^{stat} | William P. Short, Jr. ^{stat} | 511 | 75 |
| | Peake, | Frank ^{stat} | William P. Short, Jr. ^{stat} | 511 | 75 |
| | Penuel, | Faye ^{stat} Moore | James H. God ^{stat} | 517 | 421 |
| | Price, | Frances ^{stat} B. | Sussex Stores Realty Co. | 519 | 417 |
| | Partridge, | Fletcher ^{stat} W. | J. Horace Payne ^{stat} | 523 | 547 |

| GRANTEE | From | GRANTOR | Book | Page |
|-------------|-------------|-----------------------------|------|------|
| Pepper, | Foster H. | Boosta Flock, Inc. | 528 | 61 |
| Parker, | Frank S. | Blanche C. Morris | 536 | 19 |
| Phillips, | Frances | Elizabeth E. Hartman | 537 | 353 |
| Parker, | Frank S. | State of Delaware | 539 | 329 |
| Pitman, | Frances L. | Albert Kessler, etus | 540 | 40 |
| Pitts, | Frances | Eddie S. Turner, etus | 545 | 429 |
| Partrick, | Floresta M. | James B. Way, etus | 545 | 454 |
| Peake | Frank S. | Margaret Drenning | 546 | 321 |
| Parker, | Frank S. | Elizabeth Homan Simmons | 548 | 98 |
| Phillips, | Franklin L. | Clinton J. Jenkins | 551 | 479 |
| Pegcock, | Frank | Wise Homes of Salisbury Inc | 551 | 678 |
| Phillips, | Franklin L. | J. Emory Willey | 552 | 288 |
| Parks, | Francis H. | Minnie J. Mesick | 552 | 543 |
| Phippin, | Francis C. | Wallace P. Bailey | 553 | 598 |
| Prosswater, | Franklin | John Linden Thompson | 554 | 661 |
| Pepper, | Francis M. | Esnau D. Hudson | 557 | 451 |
| Parker, | Frank S. | Wilmington Trust Co. etus | 559 | 387 |
| Perone, | Frank | Allen S. Bauscher | 560 | 342 |
| Parkhurst, | Fred, etus | Ruth E. Wilkins | 560 | 432 |
| Pufahl, | Francis J. | Edurn B. Highfield Jr. | 560 | 555 |
| Pepper, | Foster H. | Jeannette H. Betts | 561 | 182 |
| Pepper, | Foster H. | Jeannette H. Betts | 561 | 176 |
| Pepper, | Foster H. | Henry C. Wagoner | 561 | 170 |
| Patten, | Franklin | Peter C. Ortuzio | 561 | 215 |
| Parker, | Frank S. | State of Delaware | 563 | 14 |
| Poch | Frank S. | Leonard Brockway | 565 | 600 |
| Patten, | Frank S. | James E. Jones | 566 | 352 |
| Pringle, | Frances | Wanda L. Parker | 568 | 489 |
| Page, | Frank | George V. Wood | 569 | 587 |
| Pernington, | Francis B. | J. Philip Wagner | 573 | 26 |
| Phillips, | Francis M. | Robert L. Walling | 575 | 342 |
| Phillips, | Frances | James H. Locklear | 576 | 550 |
| Pugliese, | Florence E. | Mary T. Dammelli | 580 | 667 |
| Possey, | Jeddie | Rose R. Liccone O'Neal | 581 | 639 |
| Pellegrini, | Frank S. | Hugh J. Rienhoff | 582 | 415 |
| Pettyjohn, | Francis | Nurley C. Henry | 590 | 127 |
| Patten, | Frank S. | Robert J. Peck | 593 | 24 |
| Parkhurst, | Fred | Vernon Lemmons | 594 | 256 |
| Pepper, | Foster H. | Ruth Wilkins | 594 | 429 |
| Phillips, | Frances | Walter H. Miller | 595 | 325 |

| GRANTEE | From | GRANTOR | Book | Page |
|-------------------------|------|-----------------------------------|------|------|
| Pretzman, Francis Henry | | John Melvin Pretzman | 597 | 89 |
| Pusly, Freddie J. | | Nuttle Lumber & Coal Co. | 597 | 444 |
| Parsini, Frank | | Chester K. Richards | 597 | 498 |
| Poffenberger, F. Leon | | Avery W. Phillips | 598 | 535 |
| Poblucci, Felix D. | | Hugh Y. Rienhoff | 598 | 522 |
| Piper, Frances M. | | Howard J. West | 599 | 546 |
| Pyle, Frank D. | | Frederick J. Maske | 600 | 3 |
| Pennington, Francis B. | | Ray Lane | 602 | 35 |
| Parker, Francis M. | | Nelma M.C. Macintire | 603 | 167 |
| Pole, Frederick E. | | Charles Edward Blizzard | 603 | 443 |
| Pepper, Foster N. | | Cert. of Condemnation Proceedings | 605 | 211 |
| Pepper, Frances M. | | God. Mary Williams | 605 | 269 |
| Poblucchi, Felix D. | | Hugh Y. Rienhoff | 606 | 610 |
| Passwaters, Francis H. | | William H. Parsons | 608 | 367 |
| Piper, Florence E. | | George E. Hopkins, Jr. | 608 | 678 |
| Pironi, Frank | | Lucille Richards | 613 | 219 |
| Parker, Frank S. | | Paul H. Bryan | 617 | 597 |
| Pommer, Flora | | Hendon P. Colby | 619 | 252 |
| Parker, Frank S. | | Commissioners of Rehoboth Beach | 619 | 775 |
| Perkins, Frank Wm. | | Susie A. Clack (Administrative) | 624 | 350 |
| Phillips, Fred M. | | Fred J. Lonaway | 624 | 941 |
| Perkins, Frank William | | Susie A. Clack (Administrative) | 626 | 650 |
| Purdy, Forrest H. | | Arny C. Lemaire | 626 | 656 |

| GRANTEE | From | GRANTOR | Book | Page |
|------------|--------------------------------|---|------|------|
| Phillips, | George R. ^{stud} | Julius Gorlich ^{stud} | 433 | 24 |
| Phillips, | George A. ^{stud} | Charles L. McClellan ^{stud} | 434 | 580 |
| Pettyjohn, | George S. ^{stud} | Burl Pettyjohn, Jr. ^{stud} | 434 | 586 |
| Phillips, | Grace A. ^{stud} | Mildred H. Shipley ^{stud} | 435 | 393 |
| Paulik, | Gertrude ^{stud} | George Collins ^{stud} | 436 | 243 |
| Pike, | Gertrude L. ^{stud} | John A. Kunsman ^{stud} | 436 | 388 |
| Porter, | Gertrude ^{stud} | William P. Rust ^{stud} | 437 | 382 |
| Pyle, | Gilpin J. ^{stud} | Charles M. Rogers ^{stud} | 439 | 406 |
| Pierce, | Grady C. ^{stud} | Theodore C. Atkins ^{stud} | 439 | 479 |
| Porter, | Grace L. ^{stud} | John F. Porter ^{stud} | 439 | 523 |
| Post, | Guy C. ^{stud} | Harvey W. Rhodes ^{stud} | 440 | 25 |
| Paley, | George Ernest ^{stud} | Julian Thomas Robinson ^{stud} | 440 | 521 |
| Pettyjohn, | Golda A. ^{stud} | Levin M. White ^{stud} | 442 | 299 |
| Pelticord, | George W. Jr. ^{stud} | Henlopen Acres, Inc. ^{stud} | 442 | 570 |
| Pollitt, | George W. ^{stud} | Howard H. Dickerson ^{stud} | 448 | 146 |
| Paswaters, | George W. ^{stud} | Thomas B. Littleton ^{stud} | 452 | 136 |
| Plummer, | George W. ^{stud} | Charlie M. Rogers ^{stud} | 453 | 456 |
| Pusey, | Grady M. ^{stud} | Herman B. Mumford ^{stud} | 454 | 240 |
| Pupps, | Gerald W. ^{stud} | Ernest D. Hudson ^{stud} | 455 | 61 |
| Plummer, | George W. ^{stud} | H. Carlton Draper ^{stud} | 455 | 283 |
| Pore, | G. Bramard ^{stud} | William V. Benson ^{stud} | 457 | 299 |
| Purdy, | Geraldine ^{stud} | Margaret Dunning ^{stud} | 461 | 272 |
| Priel, | George M. Jr. ^{stud} | Elizabeth A. Ferrell ^{stud} | 461 | 599 |
| Priestley, | Gertrude P. ^{stud} | South Bethany Corp. ^{stud} | 462 | 280 |
| Phillips, | Gladys J. ^{stud} | Woodrow D. Jones ^{stud} | 463 | 293 |
| Parsons, | Genevieve ^{stud} | Pillsbury Mills, Inc. ^{stud} | 463 | 318 |
| Penuel, | Genevieve ^{stud} | Mary Ruth Murray ^{stud} | 464 | 317 |
| Penuel, | Genevieve ^{stud} | Mary Ruth Murray ^{stud} | 466 | 152 |
| Pettyjohn, | Geraldine G. ^{stud} | Alvin B. Wilkerson Jr. ^{stud} | 466 | 320 |
| Pitto, | George ^{stud} | Fred E. Magee ^{stud} | 466 | 527 |
| Pettyjohn, | Golda A. Jr. ^{stud} | Golda A. Pettyjohn Sr. ^{stud} | 466 | 570 |
| Paswaters, | Alex ^{stud} | Paul J. Fenstermaker ^{stud} | 468 | 272 |
| Patson, | George P. ^{stud} | Anne J. Halsley ^{stud} | 469 | 179 |
| Powell, | Granville H. ^{stud} | Ruth E. Wilkins ^{stud} | 470 | 590 |
| Pearson, | G. Lester, Jr. ^{stud} | South Bethany Corp. ^{stud} | 472 | 249 |
| Phillips, | Grace A. ^{stud} | W. Franklin Whigham ^{stud} | 474 | 598 |
| Pusey, | Gertrude H. ^{stud} | Delshire Company, Inc. ^{stud} | 479 | 397 |
| Pusey, | Gertrude H. ^{stud} | Sea Gull Realty Corp. ^{stud} | 479 | 399 |
| Phillips, | Gladys M. ^{stud} | Henry C. Foster ^{stud} | 482 | 463 |
| Parsons, | Granville L. ^{stud} | Bayard W. Hastings, Jr. ^{stud} | 482 | 579 |

| GRANTEE | From | GRANTOR | Book | Page |
|------------|---------------------------|---|------|------|
| Pusey, | George ^{stud} | W. Russell Jones ^{stud} | 483 | 408 |
| Phillips, | Hertrude ^{stud} | May Howard ^{attor in fact} | 488 | 394 |
| Postles, | George ^{stud} | Golden Rule Lodge, No. 17 | | |
| | | I. O. O. F., Inc. | 491 | 325 |
| Post #16 | Roger W. Dunby | Harvey D. Williams ^{stud} | 491 | 451 |
| Phillips, | George ^{stud} | James H. Hudson ^{stud} | 495 | 460 |
| Plummer, | George ^{stud} | H. Carlton Draper ^{stud} | 496 | 111 |
| Phillips, | Gladys ^{stud} | M. Henry E. Foster ^{stud} | 498 | 391 |
| Purpus, | George ^{stud} | J. W. James M. Faulkner ^{stud} | 499 | 376 |
| Powell, | G. Thomas ^{stud} | Carl J. Jefferson ^{stud} | 504 | 447 |
| Phillips, | Gladys ^{stud} | William J. Clifford Wilson ^{stud} | 506 | 444 |
| Palmer, | Gladys ^{stud} | M. John Rodney ^{stud} | 508 | 165 |
| Patson, | George ^{stud} | Peter George H. Carey ^{stud} | 509 | 400 |
| Predors, | George ^{stud} | J. George W. Predors ^{stud} | 514 | 49 |
| Phillips, | George ^{stud} | W. James H. Hudson ^{stud} | 519 | 527 |
| Parran, | Israel ^{stud} | Mary W. Stuart ^{stud} | 521 | 185 |
| Porter, | Grace ^{stud} | L. John M. Merwene ^{stud} | 523 | 477 |
| Plummer, | George ^{stud} | W. Bealreeze, Inc. ^{stud} | 527 | 550 |
| Parsons, | George ^{stud} | Albert John L. Gardner ^{stud} | 530 | 237 |
| Pusey, | Gerald ^{stud} | Allen John Harvey Parker ^{stud} | 530 | 321 |
| Pusey, | Gene ^{stud} | A. Dewey B. Pusey ^{stud} | 532 | 457 |
| Phillips, | Gladys ^{stud} | M. Fred J. Conway ^{stud} | 532 | 413 |
| Plummer, | George ^{stud} | W. III George E. Hudson ^{stud} | 534 | 580 |
| Phillips, | George ^{stud} | H. Maria C. Evans ^{stud} | 537 | 437 |
| Parsons, | Granville ^{stud} | L. Bayard W. Hastings ^{stud} | 539 | 16 |
| Parsons, | Genevieve ^{stud} | J. Ruth E. Wilkins ^{stud} | 541 | 329 |
| Pepper, | Gerald ^{stud} | R. Lulu Blake ^{stud} | 543 | 452 |
| Pepper, | Gerald ^{stud} | R. Garfield Donovan ^{stud} | 543 | 454 |
| Pepper, | Gerald ^{stud} | R. A. Nelson Jells ^{stud} | 543 | 456 |
| Pepper, | Gerald ^{stud} | R. George E. Campbell ^{stud} | 547 | 160 |
| Palmer, | Gladys ^{stud} | M. John C. Holland ^{stud} | 547 | 181 |
| Pepper, | Gerald ^{stud} | R. Joseph Carl Pepper ^{stud} | 548 | 284 |
| Pecker, | Gerald ^{stud} | Ray Vernon E. Hill ^{stud} | 552 | 97 |
| Pettijohn, | Golda ^{stud} | A. Dr. George W. White ^{stud} | 553 | 104 |
| Patton, | Gayle ^{stud} | William Anderson Coombs ^{stud} | 556 | 653 |
| Pepper, | Gerald ^{stud} | W. Conau D. Hudson ^{stud} | 557 | 451 |
| Palmer, | Gladys ^{stud} | D. Theodore James Johnson ^{stud} | 557 | 477 |
| Perry, | George ^{stud} | John W. Nelson ^{stud} | 562 | 226 |
| Pepper, | Edwin ^{stud} | Edward W. Pepper ^{stud} | 562 | 574 |
| Pappas, | George ^{stud} | A. P. Schlock Byche & Beatty C. ^{stud} | 565 | 590 |

| GRANTEE | From | GRANTOR | Book | Page |
|-------------|-------------------------------|---|------|------|
| Pappas, | George A. ^{et ux} | George C. Robinson ^{et ux} | 566 | 29 |
| Passwaters, | Gail ^{et ux} | Robert B. Fitzgerald ^{et ux} | 567 | 272 |
| Powell, | George S. ^{et ux} | Modern Cemetery Co. | 567 | 572 |
| Powell, | George S. ^{et ux} | Modern Cemetery Co. | 567 | 574 |
| Britchett, | Grace ^{et ux} | Atlantic Methodist Episcopal Church, Inc. | 569 | 58 |
| Petty John, | Golda A. ^{et ux} | George W. White | 569 | 491 |
| Rush, | Gene ^{et ux} | Laurence S. Cordery ^{et ux} | 574 | 620 |
| Phillips, | Bladys M. ^{et ux} | Fred J. Conoway ^{et ux} | 576 | 262 |
| Phillips, | George H. ^{et ux} | J. Hinwood Evans ^{et ux} | 578 | 640 |
| Pellegrini, | Gloria F. ^{et ux} | Hugh Y. Rienhoff ^{et ux} | 582 | 45 |
| Parsons, | Lyeta ^{et ux} | Sussex Realty Company | 582 | 473 |
| Purnell, | Glenmore ^{et ux} | Mary Postley Collins ^{et ux} | 584 | 551 |
| Petty John, | Gertrude E. ^{et ux} | John N. Walker | 585 | 302 |
| Parsons, | Gertrude E. ^{et ux} | Mary S. Moore | 586 | 389 |
| Pocull, | Bladys M. ^{et ux} | James M. Bryan | 589 | 477 |
| Powell, | George S. ^{et ux} | Walter J. Voskell | 592 | 649 |
| Paynter, | George N. ^{et ux} | Mabel J. Hayden | 593 | 54 |
| Paynter, | George N. ^{et ux} | Russell N. Stafford | 593 | 57 |
| Polquette, | Gene ^{et ux} | Martin B. Sasoda | 593 | 362 |
| Pyner, | Grace E. ^{et ux} | Donald G. Barlowe | 597 | 42 |
| Price, | Gaylord F. ^{et ux} | Laura C. Walls | 597 | 436 |
| Puckham, | Gardner B. ^{et ux} | Henry H. Cooper | 597 | 600 |
| Pore, | G. Brainerd ^{et ux} | Suburban Propane Gas Corp | 598 | 15 |
| Polucci, | Geneva ^{et ux} | Hugh Y. Rienhoff | 598 | 522 |
| Parsons, | Genevieve ^{et ux} | Gerald A. Simmons | 599 | 176 |
| Paynter, | George N. ^{et ux} | Mabel J. Hayden | 599 | 225 |
| Britchett, | Grace E. ^{et ux} | Edgewater Aches Inc | 601 | 472 |
| Britchett, | Grace E. ^{et ux} | Sea Gull Realty Corporation | 601 | 403 |
| Porter, | G. Henckley ^{et ux} | D. F. D. Inc. | 602 | 366 |
| Paley, | George E. ^{et ux} | Mae Nell McCall | 603 | 532 |
| Palmer, | Bladys A. ^{et ux} | Louie L. Smith | 604 | 353 |
| Pepper, | Gerald W. ^{et ux} | Eva Mary Williams | 605 | 269 |
| Polucci, | Geneva ^{et ux} | Hugh Y. Rienhoff | 606 | 612 |
| Phillips, | Mary ^{et ux} | James Lee Phillips | 607 | 98 |
| Petty John, | Gloria A. ^{et ux} | Edward L. Cebels | 608 | 418 |
| Prude, | George M. ^{et ux} | George M. Price, Sr. | 612 | 12 |
| Palmer, | Bladys A. ^{et ux} | Louie L. Smith | 613 | 404 |
| Petty John, | Geraldine S. ^{et ux} | Alvie S. Barber Shaper | 613 | 695 |
| Petty John, | Gloria A. ^{et ux} | Louise D. Dorey ^{et ux} | 615 | 23 |

| GRANTEE | From | GRANTOR | Book | Page |
|-------------|---------------------------------|---|------|------|
| Prettyman, | Harry ^{etal} | Mary Reed ^{etal} | 433 | 148 |
| Pond, | Helen M. ^{etal} | Alle M. Groos ^{etal} | 433 | 466 |
| Pepper, | Henry Watson ^{etal} | Kenneth M. Pepper ^{etal} | 435 | 169 |
| Pettyjohn, | Howard J. ^{etal} | Charley G. Palmer ^{etal} | 437 | 322 |
| Porter, | Homer ^{etal} | William P. Rust ^{etal} | 437 | 382 |
| Parker, | Hilda ^{etal} | Helene C. Potter ^{etal} | 439 | 220 |
| Proudfoot, | Helen M. ^{etal} | Lewis W. Briggs ^{etal} | 439 | 317 |
| Pettyjohn, | Hilda J. ^{etal} | George R. Cordrey ^{etal} | 439 | 533 |
| Priestley, | H. Calvert ^{etal} | Edward Jacobs ^{etal} | 441 | 154 |
| Potter, | Helene C. ^{etal} | William G. Weller ^{etal} | 441 | 395 |
| Pepper, | Homer H. ^{etal} | Pepper Brothers, Inc. ^{etal} | 442 | 79 |
| Pease, | Howard J. ^{etal} | Harris G. Hearn ^{etal} | 442 | 170 |
| Passwaters, | Helen ^{etal} | Joseph E. Evans ^{etal} | 442 | 237 |
| Passwaters, | Helen ^{etal} | Henry H. Kulliger ^{etal} | 442 | 241 |
| Price, | Helen Mae ^{etal} | Ellie Truitt ^{etal} | 442 | 538 |
| Pensual, | Howard J. ^{etal} | Arthur Lee Pettard, "late, Sheriff" ^{etal} | 443 | 23 |
| Passwaters, | Helen ^{etal} | Everett M. Mitchell ^{etal} | 444 | 111 |
| Pease, | Howard J. ^{etal} | Evelyn F. Kernble ^{etal} | 445 | 344 |
| Purnell, | Harold W. J. ^{etal} | State of Delaware ^{etal} | 445 | 370 |
| Price, | Helen Mae ^{etal} | Arley Lester Jingle ^{etal} | 445 | 401 |
| Parker, | Harold Benjamin ^{etal} | Donald A. Thompson ^{etal} | 445 | 403 |
| Price, | Allen Mae ^{etal} | Thomas C. Collins ^{etal} | 449 | 114 |
| Parsons, | Hattie ^{etal} | Alcie L. Smith ^{etal} | 449 | 240 |
| Plummer, | Helen V. ^{etal} | Charlie M. Rogers ^{etal} | 453 | 456 |
| Passwaters, | Helen ^{etal} | Margaret B. Jacobs ^{etal} | 454 | 55 |
| Passwaters, | Helen ^{etal} | Margaret B. Jacobs ^{etal} | 454 | 58 |
| Passwaters, | Helen ^{etal} | Albe Jacobs ^{etal} | 454 | 61 |
| Phillips, | Helen M. ^{etal} | Howard H. Dickerson ^{etal} | 454 | 99 |
| Palmer, | Hattie ^{etal} | James E. Dutton, Jr. ^{etal} | 454 | 586 |
| Plummer, | Helen V. ^{etal} | W. Carlton Draper ^{etal} | 455 | 283 |
| Priestley, | H. Calvert ^{etal} | Louis Hignutt ^{etal} | 457 | 425 |
| Pickering, | Hayden, Jr. ^{etal} | Sussex Shores Realty Co. ^{etal} | 459 | 170 |
| Parrott, | Harvey M. Jr. ^{etal} | Miss Mary Reed ^{etal} | 459 | 249 |
| Progar, | Henry ^{etal} | Herbert J. Prettyman ^{etal} | 461 | 397 |
| Progar, | Helen ^{etal} | Herbert J. Prettyman ^{etal} | 461 | 397 |
| Pisby, | Hazel B. ^{etal} | William E. Cusey, Sr. ^{etal} | 462 | 83 |
| Parrott, | Helen M. ^{etal} | Nantuxke Memorial Hospital, Inc. ^{etal} | 462 | 117 |
| Parrott, | Harvey ^{etal} | Nantuxke Memorial Hospital, Inc. ^{etal} | 462 | 117 |
| Priestley, | H. Calvert ^{etal} | Lizzie Passwaters ^{etal} | 462 | 535 |
| Parker, | Harvey ^{etal} | Bobby E. Hall ^{etal} | 467 | 37 |

| GRANTEE | | From | GRANTOR | Book | Page |
|--------------|------------------------------|------|---|------|------|
| Pettyjohn, | Howard J. ^{stal} | | David W. Sills ^{stal} | 467 | 345 |
| Pettyjohn, | Hilda M. ^{stal} | | David W. Sills ^{stal} | 467 | 345 |
| Pierson, | Henrietta ^{stal} | | Anna Welmes ^{stal} | 467 | 558 |
| Pencil, | Howard J. ^{stal} | | Peoples Natl. Bank of Laurel | 467 | 548 |
| Porter, | Harvey M. ^{stal} | | Wesley E. Shawley ^{stal} | 468 | 39 |
| Porter, | Harriet ^{stal} | | Carl F. Webb ^{stal} | 468 | 178 |
| Pettyjohn, | Howard J. ^{stal} | | Caleb R. Megee ^{stal} | 469 | 95 |
| Potter, | Helene C. ^{stal} | | Deterne v. Doty ^{stal} | 470 | 15 |
| Phillips, | Howard M. ^{stal} | | Chester S. Isaacs ^{stal} | 470 | 169 |
| Phillips, | Henry J. ^{stal} | | Lawrence T. Phillips ^{stal} | 472 | 245 |
| Pettyjohn, | Howard J. ^{stal} | | Owens W. Houston ^{stal} | 472 | 283 |
| Pettyjohn, | Hilda M. ^{stal} | | Owens W. Houston ^{stal} | 472 | 283 |
| Phillips, | Harold G. ^{stal} | | Joseph D. Short ^{stal} | 473 | 242 |
| Plummer, Dr. | Harold B. ^{stal} | | The Milford Fruit Co., ^{stal} | 473 | 582 |
| Potter, | Helene C. ^{stal} | | Mary Reed ^{stal} | 476 | 323 |
| Pyle, | Helen L. ^{stal} | | Dorist P. Hufschmidt ^{stal} | 476 | 572 |
| Parsons, | Helen W. ^{stal} | | Sussex Realty Company ^{stal} | 477 | 308 |
| Poore, | Harry ^{stal} | | Kenneth J. Winbratt ^{stal} | 477 | 378 |
| Pusey, | Helena M. ^{stal} | | Victor E. Hurley ^{stal} | 478 | 405 |
| Pearce, | Harry ^{stal} | | James F. Saleken ^{stal} | 479 | 246 |
| Phillips, | Herman G. ^{stal} | | Sussex Realty Company ^{stal} | 480 | 254 |
| Panuska, | Hulda J. ^{stal} | | Dallas G. Rodel ^{stal} | 480 | 331 |
| Paek, | Harry ^{stal} | | State of Delaware ^{stal} | 480 | 391 |
| Pepper, | Horace E. ^{stal} | | Georgia R. Fooks ^{stal} | 481 | 278 |
| Prestley, | H. Calvert ^{stal} | | Leon J. Trivita ^{stal} | 483 | 274 |
| Pritchett, | Helen ^{stal} | | Josie B. Pritchett ^{stal} | 484 | 48 |
| Parker, | Helen ^{stal} | | Helen E. Smith ^{stal} | 484 | 229 |
| Palmer, | Helen ^{stal} | | Harold C. Whiteside ^{stal} | 484 | 358 |
| Passwaters, | Helen ^{stal} | | Paul W. West ^{stal} | 484 | 566 |
| Passwaters, | Helen ^{stal} | | Paul W. West ^{stal} | 484 | 568 |
| Priestley, | H. Calvert ^{stal} | | Jorgen Nielsen ^{stal} | 488 | 377 |
| Potter, | Helene C. ^{stal} | | Lewis Sand Company ^{stal} | 488 | 424 |
| Purnell, | Harold W. J. ^{stal} | | State of Delaware ^{stal} | 492 | 56 |
| Pyle, | Helen L. ^{stal} | | Ida deWitt Townsend ^{stal} | 492 | 315 |
| Purnell, | Harold W. J. ^{stal} | | State of Delaware ^{stal} | 492 | 333 |
| Pusey, | Hazel B. ^{stal} | | Hettie Mae Pepper ^{stal} | 493 | 147 |
| Pusey, | Helena M. ^{stal} | | Charles G. Buxton ^{stal} | 493 | 492 |
| Prestley, | Helen ^{stal} | | Percy L. Sadler ^{stal} | 494 | 267 |
| Porter, | Harvey M. ^{stal} | | Red Gull Realty Corporation ^{stal} | 495 | 146 |
| Pusey, | Helen Jane ^{stal} | | Ella Mae Andy ^{stal} | 495 | 134 |

| GRANTEE | | From | GRANTOR | Book | Page |
|--------------|--------------------------------|------|---|------|------|
| Plummer, | Helen V. ^{etal} | | H. Carlton Draper ^{etal} | 496 | 111 |
| Parlett, | Harry ^{etal} | | Aletta Culver James ^{etal} | 497 | 143 |
| Pettyjohn, | Hilda M. ^{etal} | | Percy D. Stevenson ^{etal} | 497 | 254 |
| Public, | Helen Marie ^{etal} | | Emil Pavlik ^{etal} | 497 | 266 |
| Pape, | Helen ^{etal} | | Harold Benjamin Parker ^{etal} | 498 | 200 |
| Phillips, | Herman B. ^{etal} | | Sussex Realty Company ^{etal} | 498 | 402 |
| Parker, | Harold B. ^{etal} | | Harrison M. Manning ^{etal} | 499 | 166 |
| Powell, | Helen V. ^{etal} | | Robert B. Layton Company Inc ^{etal} | 499 | 294 |
| Predow, | Herbert H. ^{etal} | | George E. Predow ^{etal} | 501 | 481 |
| Phillips, | Henry H. ^{etal} | | Little Acres, Inc. ^{etal} | 502 | 403 |
| Purnell, | Harold W. J. ^{etal} | | State of Delaware ^{etal} | 502 | 444 |
| Parsons, | H. Dale ^{etal} | | Commissioners of Aves ^{etal} | 502 | 569 |
| Popielarski, | Hattie M. ^{etal} | | Clifford J. Donovan ^{etal} | 507 | 218 |
| Peterson, | Henry ^{etal} | | Elyse M. Kirk ^{etal} | 508 | 115 |
| Palmer, | Hillard M. ^{etal} | | John Rodney ^{etal} | 508 | 165 |
| Parsons, | Hazel ^{etal} | | Del. Fed. Service, Inc. ^{etal} | 508 | 149 |
| Peters, | Helen Hudson ^{etal} | | Manford L. Hudson ^{etal} | 511 | 483 |
| Parker, | Harry L. ^{etal} | | Mathew J. Aydelotte ^{etal} | 515 | 271 |
| Pearce, | Harry Dolans ^{etal} | | Leighton C. Fowler, ^{etal} | 516 | 347 |
| Penel, | Harold William ^{etal} | | James H. Gow ^{etal} | 517 | 421 |
| Phillips, | H. R. ^{etal} | | M. Elwood Arge ^{etal} | 517 | 435 |
| Phillips, | Helen ^{etal} | | Roland Melton Sr. ^{etal} | 517 | 532 |
| Potter, | Helene C. ^{etal} | | DeVerne Doty, ^{etal} | 519 | 342 |
| Pusey, | Hazel J. ^{etal} | | Ralph Carey ^{Executor} | 519 | 461 |
| Pusey, | Hazel J. ^{etal} | | Ralph Carey ^{Executor} | 519 | 463 |
| Pletch, | Howard H. ^{etal} | | Frank C. Halsey, Inc. ^{etal} | 521 | 116 |
| Pettyjohn, | Howard J. ^{etal} | | Sussex Studebaker Company Inc ^{etal} | 521 | 409 |
| Pepper, | Howard ^{etal} | | John C. Eckert ^{etal} | 524 | 337 |
| Pepper, | Hettie Mae ^{etal} | | John J. Pettyjohn ^{etal} | 524 | 448 |
| Passwaters, | Helen ^{etal} | | Roland S. Elliott, ^{etal} | 524 | 386 |
| Penel, | Hilton James ^{etal} | | Margaret Lunning ^{etal} | 526 | 93 |
| Phillips, | Halls M. ^{etal} | | Buckham Realty, Inc. ^{etal} | 526 | 102 |
| Prestley, | H. Calvert ^{etal} | | Theodore B. Payne ^{etal} | 526 | 297 |
| Pettyjohn, | Hilda Mae ^{etal} | | C. V. Johnson, Jr. Inc. ^{etal} | 527 | 9 |
| Parsons, | Harry Dale ^{etal} | | Charles Johnson ^{etal} | 527 | 78 |
| Pretymann, | Helen ^{etal} | | Marilyn V. Donovans ^{etal} | 527 | 370 |
| Plummer, | Helen V. ^{etal} | | Seabree, Inc. ^{etal} | 527 | 550 |
| Parsons, | Haddie B. ^{etal} | | Alfred Lee Rust ^{etal} | 528 | 65 |
| Progar, | Henry M. ^{etal} | | The Sussex Trust Co, ^{Executor} | 528 | 434 |
| Progar, | Helen ^{etal} | | The Sussex Trust Co, ^{Executor} | 528 | 434 |

| GRANTEE | From | GRANTOR | Book | Page |
|-------------|------------------------|---|------|------|
| Purnell | Harold W. J. | State of Delaware | 529 | 328 |
| Parkins, | Helen ^{et al} | Margaret R. Jacobs | 529 | 453 |
| Purse, | Howard S. | Arnold A. Lyndall | 532 | 50 |
| Pinson, | Helen ^{et al} | Helen A. Potter | 533 | 90 |
| Priestley, | H. Calvert | Jorgen Nielsen | 534 | 576 |
| Pusey, | Helen Jane | Jess W. Smith | 535 | 194 |
| Peters, | Helen Hudson | Robert W. Sumrell | 538 | 362 |
| Pease, | Howard J. | Ruth E. Wilkins | 541 | 203 |
| Parsons, | Harry Dale | White Packing Co. Inc. | 541 | 503 |
| Phillips, | Helen | Dorothy A. Meredith | 543 | 395 |
| Pittman, | Helen A. | Horace W. Mills | 543 | 533 |
| Pasowaters, | Hubert W. | | | |
| Madussey, | Machine Co. | Mildred Maden Bach | 544 | 54 |
| Potter, | Helen C. | Clarence H. Reed, et al | 544 | 137 |
| Parkins, | Helen | Roy Corsey, et al | 545 | 386 |
| Palmer, | Willard M. | John C. Holland | 547 | 181 |
| Parsons, | Helen B. | Theodore Dunn, Jr. | 547 | 205 |
| Piper, | Ferman D. | Martha Piper | 549 | 220 |
| Parsons, | Helen | Conrad A. Roach | 549 | 256 |
| Pugh, | Howard J. | Riley J. Jefferson | 552 | 518 |
| Pressel, | Ferman J. | Clara H. Wolford | 553 | 408 |
| Parsons, | Hubert Edward | Becham Pedley, Inc. | 553 | 544 |
| Pasowaters, | Helen E. | Trustees Protestant Episcopal Church, Diocese of Delaware | 554 | 506 |
| Phillips, | Henry L. | William H. Ayres | 556 | 255 |
| Phillips, | Henry L. | Bobby Smith Wharton | 556 | 257 |
| Palmer, | Harlan L. | J. Leighton Joseph | 559 | 343 |
| Pettyjohn, | Howard J. | Sarah D. Cordes | 561 | 184 |
| Parker, | Hilda M. | Alvin V. Mumford | 561 | 293 |
| Pepper, | Homer H. | Thomas L. Wingate | 561 | 338 |
| Poore, | Howard G. | N. Mayson Terry | 561 | 427 |
| Phillips, | Henry L. | Martha Emma McCabe | 561 | 549 |
| Proudbot, | Helen Marie | Clarence E. Wilkins | 564 | 266 |
| Painter, | Harland J. | Grover Suck | 565 | 483 |
| Palmer, | Ferman | Howard F. Lane | 566 | 183 |
| Pearce, | Harry D. | William S. Hudson, Jr. | 566 | 307 |
| Piper, | Ferman | Wice Homes of Salisbury Inc. | 566 | 661 |
| Pase, | Helen A. | Modern Cemetery Co. | 567 | 449 |
| Pusey, | Helen J. | Modern Cemetery Co. | 567 | 514 |
| Pusey, | Adena Marie | John K. Williams | 568 | 279 |

| GRANTEE | From | GRANTOR | Book | Page |
|-------------|-----------------|------------------------------|------|------|
| Pearce, | Harry D. | State of Delaware | 568 | 311 |
| Pepper, | Homel H. | Paul W. Kemmer | 573 | 311 |
| Pepper, | Howard W. | State of Delaware | 573 | 572 |
| Pardue, | Herman E. | Charles Evans | 574 | 176 |
| Pace, | Helen J. | Joseph J. Bryan | 574 | 479 |
| Phillips, | Harold D. | Harrel C. Helms | 575 | 26 |
| Pace, | Helen B. | John W. Evans, Jr. | 575 | 664 |
| Pearson, | Homel R. | Caleb J. Fowler | 576 | 147 |
| Brettmann, | Helen M. | George H. Harris | 576 | 404 |
| Pollard, | Harriet D. | A. Nelson Selby | 578 | 248 |
| Purse, | Howard S. | Dorothy V. Mc All | 578 | 610 |
| Potter, | Helene C. | John Gustafson (Court order) | 579 | 245 |
| Pusey, | Howard Marshall | John Pusey | 580 | 59 |
| Payne, | Helen | Mattie Wharton | 581 | 85 |
| Palmer, | Mattie M. | Mary E. Shields | 581 | 326 |
| Palmer, | Hilton | Mary E. Shields | 581 | 326 |
| Parsons, | Herman B. | J. Susber Realty Company | 582 | 479 |
| Pearson, | Homel R. | J. Staten Culver | 583 | 127 |
| Purnell, | Hilda H. | Mary Postley Collins | 584 | 551 |
| Parsons, | H. Dale | Daniel E. Clendenning | 585 | 192 |
| Peery, | Harry W. | Thomas J. Jones | 587 | 473 |
| Pettyjohn, | Herbert | Nurley C. Henry | 590 | 127 |
| Painter, | Harland J. | Mary Houston Robinson | 590 | 216 |
| Proctor, | Harry | Jake C. Ponder, Trustee | 590 | 352 |
| Pepper, | Hanley J. | Ella P. McCabe | 591 | 634 |
| Pasquaters, | Helen A. | Allison H. Mumford | 592 | 192 |
| Priestly, | H. Calvert | Nora C. Squires | 592 | 424 |
| Pane, | Helen S. | John D. Simmons | 595 | 75 |
| Phillips, | H. Mildred M. | Mae Peta Davolos | 595 | 228 |
| Pusey, | Helena M. | Harold B. Parker | 598 | 195 |
| Piper, | Herman D. | Howard J. West | 599 | 546 |
| Painter, | Harlan J. | Wilmington Trust Co. | 602 | 148 |
| Parsons, | Herman S. | Chester V. Townsend, Jr. | 602 | 229 |
| Pierce, | Howard J. | W. Donoko Robinson | 602 | 257 |
| Pearson, | Helen Marie, | George Oscar Gody | 603 | 573 |
| Purse, | Howard S. | Howard J. Callaway | 604 | 403 |
| Phillips, | Henry S. | Iris S. Phillips | 605 | 672 |
| Phillips, | Henry S. | Paul C. Ellis | 605 | 670 |
| Pepper, | Harce J. | Charles Edward Adkins | 606 | 620 |
| Pearson, | Henrietta | Olivera Bivens | 612 | 304 |

| GRANTEE | From | GRANTOR | Book | Page |
|---|------|--|------|------|
| Patterson, H. N. ^{et al} | | David N. Sells ^{et al} | 613 | 185 |
| Phillips, Helen M. ^{et al} | | Elizabeth B. Card | 613 | 245 |
| Payne, Helen ^{et al} | | Joseph N. Kambre ^{et al} | 614 | 358 |
| Priestley, Hazel Marie ^{et al} | | Bridgewater Cemetery Assn. | 614 | 369 |
| Priestley, N. Calvert ^{et al} | | Nayel Marie Priestley | 615 | 291 |
| Posten, Helene C. ^{et al} | | Farmers Bank of State of Delaware | 615 | 421 |
| Race, Helen F. ^{et al} | | J. J. Bryan | 618 | 363 |
| Priestley, N. Calvert ^{et al} | | Ray N. Priestley | 618 | 536 |
| Purdue, Herman E. ^{et al} | | Guy L. Carey ^{et al} | 619 | 109 |
| Rash, Helen C. ^{et al} | | Lucy Holcomb Hearn | 619 | 122 |
| Rosica, Jr. Henry A. ^{et al} | | A. B. C. Finance Co. | 619 | 300 |
| Peterman, Harold J. ^{et al} | | Lucille F. Peterman ^{et al} | 621 | 547 |
| Priestley, N. Calvert ^{et al} | | Pauline M. Black ^{et al} | 621 | 679 |
| Reece, Harry D. ^{et al} | | Robert W. Engel ^{et al} | 623 | 689 |
| Parsons, Helen V. ^{et al} | | Charles W. Mills ^{et al} | 624 | 192 |
| Pressel, Herman J. ^{et al} | | Herman J. Pressel ^{et al} | 624 | 903 |
| Parrish, Harry W. ^{et al} | | Chester J. Evans ^{et al} | 625 | 887 |
| Pearce, Harry D. ^{et al} | | State of Delaware | 625 | 1034 |
| Parrott, Jr. Harvey M. ^{et al} | | William P. Ricks ^{et al} | 626 | 7 |
| Parrott, Jr. Helen N. ^{et al} | | William P. Ricks ^{et al} | 626 | 7 |
| Parrish, Harry W. ^{et al} | | Chester J. Evans ^{et al} | 626 | 214 |
| Priestley, H. Calvert ^{et al} | | Edna P. Stewart Collins ^{et al} | 626 | 245 |
| Plummer, H. Herbert ^{et al} | | Herbert W. Jones ^{et al} | 626 | 782 |
| Popper, Nonce J. ^{et al} | | Clyde W. Smith, Jr. ^{et al} | 627 | 610 |

| GRANTEE | | From | GRANTOR | Book | Page |
|-------------|-------------------------------|------|---|------|-------|
| Pase, | Isaac Walter ^{etal} | | Laura S. Gooden ^{etal} | 436 | 190 |
| Powell, | Irvin B. ^{etal} | | Verdie B. West ^{etal} | 436 | 567 |
| Powell, | Ida ^{etal} | | Verdie B. West ^{etal} | 436 | 567 |
| Pleasanton, | Irvin ^{etal} | | James S. Trutt ^{etal} | 437 | 210 |
| Passwaters, | Irene H. ^{etal} | | David B. Webb, Jr. ^{etal} | 441 | 193 |
| Pettyjohn, | Isabelle June ^{etal} | | Levin M. White ^{etal} | 442 | 299 |
| Passwaters, | Irene H. ^{etal} | | Charles W. Hurley ^{etal} | 455 | 403 |
| Pettyjohn, | Isabelle W. ^{etal} | | Golda A. Pettyjohn, Jr. ^{etal} | 466 | 570 |
| Phillips, | Iris L. ^{etal} | | Lawrence K. Phillips ^{etal} | 472 | 245 |
| Pretymann, | Irma M. ^{etal} | | William H. Pretymann ^{etal} | 479 | 444 |
| Paibell, | Irvin B. ^{etal} | | Henry H. Allman ^{etal} | 480 | 219 |
| Powell, | Ida ^{etal} | | Henry H. Allman ^{etal} | 480 | 219 |
| Phillips, | Ida ^{etal} | | Sussex Realty Company ^{etal} | 480 | 254 |
| Powell, | Irvin B. ^{etal} | | Linwood Evans ^{etal} | 481 | 114 |
| Powell, | Ida ^{etal} | | Linwood Evans ^{etal} | 481 | 114 |
| Powell, | Irvin B. ^{etal} | | Estelle Ischudy ^{etal} | 494 | 389 |
| Powell, | Ida ^{etal} | | Estelle Ischudy ^{etal} | 494 | 389 |
| Powell, | Irving B. ^{etal} | | John A. Mahan ^{etal} | 495 | 162 ✓ |
| Powell, | Ida ^{etal} | | John A. Mahan ^{etal} | 495 | 162 |
| Powell, | Irvin B. ^{etal} | | Alvin Keen ^{etal} | 495 | 365 |
| Powell, | Ida ^{etal} | | Alvin Keen ^{etal} | 495 | 365 |
| Phillips, | Ida L. ^{etal} | | Sussex Realty Company ^{etal} | 498 | 402 |
| Phillips, | Ida Bert ^{etal} | | Quil E. Wilkins ^{etal} | 515 | 339 |
| Powell, | Irvin B. ^{etal} | | George H. Dixon ^{etal} | 516 | 215 |
| Powell, | Ida ^{etal} | | George H. Dixon ^{etal} | 516 | 215 |
| Pickett, | Iva M. ^{etal} | | Henry L. Duffett ^{etal} | 521 | 175 |
| Purse | Iva C. ^{etal} | | Granville A. Lyndall ^{etal} | 532 | 50 |
| Peake | Irene ^{etal} | | Margaret Dunning ^{etal} | 546 | 321 |
| Pepper, | Isabel Green ^{etal} | | Davie R. Pepper, Jun ^{etal} | 546 | 347 |
| Puze, | Isabel Conway ^{etal} | | Margaret Dunning ^{etal} | 554 | 627 |
| Phillips, | Iris L. ^{etal} | | William H. Ayres ^{etal} | 556 | 255 |
| Phillips, | Iris L. ^{etal} | | Bobby Smith-Carson ^{etal} | 556 | 257 |
| Phillips, | Iris L. ^{etal} | | Martha Emma McCade ^{etal} | 561 | 549 |
| Powell, | Irvin B. ^{etal} | | Irma M. Trumble ^{etal} | 563 | 192 |
| Powell, | Ida ^{etal} | | Irma M. Trumble ^{etal} | 563 | 192 |
| Pepper, | Irene ^{etal} | | Mary Ann Bunting ^{etal} | 566 | 222 |
| Powell, | Irvin B. ^{etal} | | Mary Catherine Frazer ^{etal} | 572 | 228 |
| Powell, | Ida ^{etal} | | Mary Catherine Frazer ^{etal} | 572 | 228 |
| Phillips, | Irene ^{etal} | | Reighton Joseph ^{etal} | 578 | 227 |
| Purse, | Iva C. ^{etal} | | Dorothy V. McLee ^{etal} | 578 | 610 |

| GRANTEE | From | GRANTOR | Book | Page |
|------------|--------------------------------|--|------|------|
| Pendleton, | John ^{stul} | Harold L. Culver ^{stul} | 432 | 594 |
| Rusey, | James B. ^{stul} | Calvin C. Hudson ^{stul} | 433 | 245 |
| Pepper, | Joseph Carl ^{stul} | Mary M. Reed ^{stul} | 433 | 308 |
| Plummer, | John Ray ^{stul} | Robert A. Williams ^{stul} | 433 | 541 |
| Pittard, | Joseph R. ^{stul} | Oscar B. King ^{stul} | 434 | 152 |
| Pauls, | Jarl J. ^{stul} | Roy R. Adams ^{stul} | 435 | 155 |
| Pauls, | Guan Marquitta ^{stul} | Roy R. Adams ^{stul} | 435 | 155 |
| Price, | Jeanette B. ^{stul} | James Edward Friedel ^{stul} | 435 | 372 |
| Ponder, | John B. ^{stul} | William B. Morgan, Jr. ^{stul} | 436 | 293 |
| Pettyjohn, | Julia C. ^{stul} | Charley G. Palmer ^{stul} | 437 | 322 |
| Proudfoot, | James M. ^{stul} | Lewis W. Briggs ^{stul} | 439 | 317 |
| Pyke, | Jean B. ^{stul} | Locken R. Hull ^{stul} | 441 | 90 |
| Popham, | James C. ^{stul} | Mary A. J. Short ^{stul} | 441 | 114 |
| Popham, | James C. ^{stul} | Delaware's Atlantic Shores, Inc. ^{stul} | 441 | 116 |
| Palk, | James ^{stul} | Rosalie Hawkins ^{stul} | 441 | 239 |
| Pratt, | John Lockwood ^{stul} | Henlopen Acres, Inc. ^{stul} | 441 | 524 |
| Pearce, | Joseph J. ^{stul} | Bessie M. Warren ^{stul} | 442 | 359 |
| Powell, | J. Edgar ^{stul} | State of Delaware ^{stul} | 442 | 530 |
| Parker, | John Elbridge ^{stul} | James W. Lukens, Jr. ^{stul} | 443 | 76 |
| Pennell, | John H. ^{stul} | Arthur L. Pittard ^{stul} | 443 | 105 |
| Phillips, | James H., Jr. ^{stul} | Robert Aron Trice ^{stul} | 443 | 143 |
| Parker, | John E. ^{stul} | Ernest A. Baldwin ^{stul} | 444 | 534 |
| Parker, | John E. ^{stul} | Henlopen Acres, Inc. ^{stul} | 444 | 524 |
| Powell, | John W. ^{stul} | Henry J. Hitchens ^{stul} | 445 | 416 |
| Ponder, | James ^{stul} | Discharge of Bankruptcy ^{stul} | 446 | 89 |
| Parker, | John E. ^{stul} | Henlopen Acres, Inc. ^{stul} | 447 | 276 |
| Peckler, | John ^{stul} | George D. Friedel ^{stul} | 448 | 330 |
| Phillips, | Jane B. ^{stul} | Frederick P. Bowers ^{stul} | 448 | 420 |
| Pretymann, | Jeanette R. ^{stul} | Ruth E. Wilkins ^{stul} | 449 | 192 |
| Pase, | Judith ^{stul} | Charles W. Hurley ^{stul} | 451 | 475 |
| Pepper, | J. Carl ^{stul} | C. Hester J. Pepper ^{stul} | 452 | 397 |
| Pearce, | Joseph J., Jr. ^{stul} | Samuel Carl Simpson ^{stul} | 452 | 593 |
| Pearce, | Joseph J. ^{stul} | Arthur J. Bradley ^{stul} | 452 | 597 |
| Pearce, | Joseph J., Jr. ^{stul} | Joseph H. Isaacs ^{stul} | 452 | 595 |
| Pyle, | Derdie Hall ^{stul} | Mabel Carns ^{stul} | 453 | 250 |
| Pettyman, | Jeanette A. ^{stul} | Ruth E. Wilkins ^{stul} | 453 | 432 |
| Poore, | James Brainard ^{stul} | William P. Coulbourn ^{stul} | 455 | 238 |
| Pettyman, | James ^{stul} | Lilli M. Russell, Executor ^{stul} | 455 | 578 |
| Patton, | Jack ^{stul} | South Bethany Corporation ^{stul} | 457 | 594 |
| Poore, | James Brainard ^{stul} | First National Bank and Trust Co. of Norfolk, Executor ^{stul} | 457 | 584 |

| GRANTEE | From | GRANTOR | Book | Page |
|--------------|---------------------------------|--|------|------|
| Pickering, | Jeanne C. ^{etal} | Sussex Shores Realty Co. | 459 | 170 |
| Parrott, | J. Hooper ^{etal} | Miss Mary Reed | 459 | 247 |
| Parman, | John W. ^{etal} | E. I. duPont de Nemours & Co. | 459 | 354 |
| Reigert, | Joseph ^{etal} | Ald Landing Realty Co. | 461 | 439 |
| Power, | June ^{etal} | Lester P. Bryken ^{etal} | 461 | 572 |
| Power, | June ^{etal} | Lester J. Bryken | 461 | 573 |
| Power, | June ^{etal} | Lester P. Bryken ^{etal} | 461 | 574 |
| Parker, | Joseph ^{etal} | E. I. duPont de Nemours & Co. | 462 | 426 |
| Ponder, | John B. ^{etal} | William B. Morgan ^{etal} | 462 | 496 |
| Patterson, | Josephine ^{etal} | George W. Murray ^{etal} | 464 | 380 |
| Pumell, | John ^{etal} | Minnie M. Keel | 466 | 232 |
| Parsons, | James B. ^{etal} | Paul P. Parsons ^{etal} | 466 | 256 |
| Parsons, | Jennie M. ^{etal} | M. James Parsons | 466 | 511 |
| Pettyjohn, | Julia E. ^{etal} | David N. Sells ^{etal} | 467 | 345 |
| Potter, | Jeanne ^{etal} | Ellis Potter ^{etal} | 468 | 59 |
| Powell, | J. Edgar ^{etal} | Irving J. Cannon ^{etal} | 468 | 466 |
| Pierce, | James ^{etal} | Daniel J. Layton ^{etal} | 468 | 530 |
| Pierce, | James ^{etal} | Daniel J. Layton ^{etal} | 468 | 526 |
| Pettyjohn, | Julia E. ^{etal} | Caleb B. Megee ^{etal} | 469 | 95 |
| Payne, | John ^{etal} | State of Delaware | 469 | 220 |
| Parker, John | Elbridge ^{etal} | Frederic B. Allen ^{etal} | 469 | 385 |
| Pumell, | John ^{etal} | Lewis W. Briggs ^{etal} | 469 | 475 |
| Purse, | J. Harlan | State of Delaware | 469 | 536 |
| Powell, | J. Edgar ^{etal} | State of Delaware | 470 | 13 |
| Perry, | J. Edgar ^{etal} | Socomy Mobil Oil Company, Inc. | 470 | 79 |
| Pettyjohn, | Julia ^{etal} | Levons W. Houston ^{etal} | 472 | 283 |
| Pauls, | Jarl ^{etal} | Nadine P. Marsh ^{etal} | 473 | 29 |
| Pauls, | John Marguerite ^{etal} | Nadine P. Marsh ^{etal} | 473 | 29 |
| Phillips, | Joseph | William V. Benson | 473 | 91 |
| Phillips, | J. Marshall | Odd Fellows Cemetery of Laurel ^{etal} | 476 | 327 |
| Pretymani, | James A. ^{etal} | State of Delaware | 476 | 313 |
| Purse, | John H. ^{etal} | Minnard C. Hill ^{etal} | 477 | 180 |
| Pumell, | John ^{etal} | Harold W. J. Pumell | 477 | 330 |
| Pumell, | John ^{etal} | Harold W. J. Pumell | 477 | 525 |
| Parks, | John ^{etal} | Anna A. Short | 479 | 70 |
| Paswater, | Jean W. ^{etal} | Eugene H. Dettmer ^{etal} | 480 | 322 |
| Plummes, | Joseph ^{etal} | Florence A. Bryan | 481 | 420 |
| Porter, | John Francis ^{etal} | South Bethany Corp. | 482 | 275 |
| Pettyjohn, | John ^{etal} | Dris L. Johnson ^{etal} | 482 | 497 |
| Pettyjohn, | Jamie ^{etal} | Dris L. Johnson ^{etal} | 482 | 497 |
| Patton, | James B. ^{etal} | Luther Williams ^{etal} | 479 | 199 |

| GRANTEE | From | GRANTOR | Book | Page |
|--------------|---------------------------------|--|------|------|
| Peruchi, | J. Kenneth | Robert L. Fisher ^{stat} | 482 | 512 |
| Purnell, | John ^{stat} | Harold W. J. Purnell | 482 | 514 |
| Pyne, | John A. ^{stat} | Walter E. Motherall ^{stat} | 483 | 328 |
| Pearce, | Joseph J. ^{stat} | Joseph J. Pearce ^{stat} | 487 | 1 |
| Petty, | Janice E. ^{stat} | W. Calvin Marine ^{stat} | 487 | 85 |
| Pepper, | Janice V. ^{stat} | Wesley Norman Shepherd ^{stat} | 484 | 451 |
| Pratt, | John Lockwood ^{stat} | North Stars, Inc. ^{stat} | 488 | 107 |
| Pepper, | Janice Virginia ^{stat} | Denver Cropper ^{stat} | 488 | 204 |
| Pleasanton, | Jeanette M. ^{stat} | William A. McWilliams ^{stat} | 488 | 535 |
| Parker, | John Harvey ^{stat} | Harvey E. Parker ^{stat} | 491 | 364 |
| Pomeroy, | John Alfred ^{stat} | James Russell Blizzard Jr. ^{stat} | 492 | 123 |
| Pomeroy, | Jeanette Taylor ^{stat} | James Russell Blizzard Jr. ^{stat} | 492 | 123 |
| Petty, | Janice J. ^{stat} | H. Calvin Marine ^{stat} | 492 | 155 |
| Palmer, | Joan L. ^{stat} | William A. Joseph ^{stat} | 492 | 402 |
| Pepper, | James ^{stat} | Harvey E. Nelson ^{stat} | 492 | 436 |
| Purnell, | John J. ^{stat} | Oscar B. King ^{stat} | 492 | 454 |
| Purnell, | John J. ^{stat} | Oscar B. King ^{stat} | 492 | 480 |
| Purnell, | John J. ^{stat} | Oscar B. King ^{stat} | 492 | 484 |
| Pusey, | Jennie E. ^{stat} | Frederick E. Hudson ^{stat} | 495 | 388 |
| Pyle, | Gerdie Hall ^{stat} | Robert W. Davis ^{stat} | 497 | 95 |
| Payne, | John E. ^{stat} | State of Delaware ^{stat} | 497 | 276 |
| Pine, | Joseph R. ^{stat} | Harold Benjamin Parker ^{stat} | 498 | 200 |
| Phillips, | James K. Jr. ^{stat} | Seaford Trust Company ^{stat} | 498 | 309 |
| Phillips, | James K. Jr. ^{stat} | Lavenia C. Husley ^{stat} | 498 | 311 |
| Patton, | Jack D. ^{stat} | Dr. Louis H. Schramm ^{stat} | 498 | 365 |
| Popham, | James C. ^{stat} | Karl H. Klaus ^{stat} | 498 | 376 |
| Phillips, | Joseph Carl ^{stat} | E. Ralph Blizzard ^{stat} | 498 | 492 |
| Powell, | J. Edgar ^{stat} | State of Delaware ^{stat} | 499 | 120 |
| Parsons, | Joseph E. ^{stat} | James H. Latham ^{stat} | 503 | 55 |
| Parsons, | Jane A. ^{stat} | James H. Latham ^{stat} | 503 | 55 |
| Powell, | Jane B. ^{stat} | Poland A. Hudson ^{stat} | 504 | 41 |
| Pauls, | Earl J. ^{stat} | Henlopen Acres, Inc. ^{stat} | 504 | 106 |
| Perry, | John M. ^{stat} | Mollay C. Vaughn ^{stat} | 506 | 87 |
| Perry, | Jennie B. ^{stat} | Mollay C. Vaughn ^{stat} | 506 | 87 |
| Purd, | Harlow ^{stat} | State of Delaware ^{stat} | 506 | 397 |
| Pinder, | James ^{stat} | John J. Neal ^{stat} | 506 | 515 |
| Parker, | John W. ^{stat} | Beatrice P. Tyndell ^{stat} | 507 | 25 |
| Popielarski, | Joseph W. ^{stat} | Clifford J. Donovan ^{stat} | 507 | 218 |
| Pasquaters, | Josephine C. ^{stat} | C. Walton Smith, Jr. ^{stat} | 507 | 449 |
| Petrea, | Joan Fluharty ^{stat} | Beaver Dam Realty, Inc. ^{stat} | 507 | 503 |

| GRANTEE | From | GRANTOR | Book | Page |
|-------------|----------------------------------|--|------|------|
| Phillips, | James E. ^{stus} | Elsie W. Graves ^{stus} | 508 | 499 |
| Parks, | John W. ^{stus} | Anna A. Short | 509 | 302 |
| Pepper, | Janice V. ^{stus} | Rehoboth Lumber Co. | 509 | 483 |
| Payne, | John A. ^{stus} | Sea Gull Realty Co. | 511 | 114 |
| Phyppin, | Joseph R. ^{stus} | John A. Henry ^{stus} | 511 | 218 |
| Pappas, | James W. ^{stus} | Elizabeth A. Dolan ^{stus} | 511 | 511 |
| Pleasanton, | John Sr. ^{stus} | Wilbert Hocker ^{stus} | 513 | 114 |
| Pusey, | James W. ^{stus} | Clifford W. Pusey ^{stus} | 514 | 249 |
| Ponder, | John B. ^{stus} | William B. Morgan, Jr. ^{stus} | 514 | 501 |
| Parker, | John Harvey ^{stus} | Ralph Collins ^{stus} | 514 | 571 |
| Pollitt, | Jack ^{stus} | John William Jones ^{stus} | 515 | 63 |
| Phillips, | Joseph Carl ^{stus} | Man W Holding Corporation ^{stus} | 515 | 498 |
| Pearce, | Jean B. ^{stus} | Leighton C. Fowler ^{stus} | 516 | 347 |
| Passwaters, | Joyce Lenore ^{stus} | Elwood S. Warren ^{stus} | 517 | 163 |
| Phillips, | Juanita May ^{stus} | George H. Simmons ^{stus} | 517 | 264 |
| Pittman, | Joseph R. ^{stus} | Discharge of Bankrupt ^{stus} | 517 | 377 |
| Pedersen, | John B. ^{stus} | David Burton Webb, Jr. ^{stus} | 517 | 554 |
| Pritellett, | Jay A. ^{stus} | William J. Pritellett ^{stus} | 519 | 334 |
| Pettyjohn, | Julia E. ^{stus} | Jussis Studelaker Company Inc. ^{stus} | 521 | 409 |
| Poppete, | James ^{stus} | Samuel J. Morano ^{stus} | 523 | 38 |
| Pitman, | John B. ^{stus} | Bethany Realty, Inc. ^{stus} | 523 | 461 |
| Purnell, | John S. ^{stus} | Gilbert H. Joseph ^{stus} | 524 | 59 |
| Pettyjohn, | James S. ^{stus} | Ernest O. Pettyjohn ^{stus} | 524 | 122 |
| Plummer, | James Eugene ^{stus} | Charles J. Wilson, ^{stus} | 524 | 586 |
| Phillips, | John W. ^{stus} | Seabreeze, Inc. ^{stus} | 526 | 206 |
| Pedersen, | John B. ^{stus} | Gene C. Horner ^{stus} | 527 | 216 |
| Page, | James Edmund Jr. ^{stus} | Robert Franklin Stuart ^{stus} | 527 | 258 |
| Phillips, | James S. ^{stus} | Lemuel Bradley ^{stus} | 527 | 294 |
| Pagano, | Jules ^{stus} | Seabreeze, Inc. ^{stus} | 527 | 353 |
| Phillips, | James H. Jr. ^{stus} | Joseph J. Bryan ^{stus} | 528 | 356 |
| Palmer, | James ^{stus} | Theodore R. Kane ^{stus} | 528 | 545 |
| Phillips, | Janet Cozart ^{stus} | Emmons B. Phillips ^{stus} | 529 | 275 |
| Payne, | J. E. ^{stus} | State of Delaware ^{stus} | 529 | 508 |
| Phillips, | Janet Cozart ^{stus} | Emmons B. Phillips ^{stus} | 530 | 338 |
| Parsons, | Julia ^{stus} | John J. Jones ^{stus} | 532 | 282 |
| Phillips, | John ^{stus} | Seabreeze, Inc. ^{stus} | 532 | 294 |
| Polk, | James O. ^{stus} | Howard Lane, Jr. ^{stus} | 533 | 34 |
| Pinson, | John E. ^{stus} | Helen A. Potter ^{stus} | 533 | 90 |
| Phillips, | James H. Jr. ^{stus} | Minnie A. Elliott ^{stus} | 533 | 248 |
| Pepper, | J. Carl ^{stus} | State of Delaware ^{stus} | 533 | 438 |

| GRANTEE | From | GRANTOR | Book | Page |
|--------------------|-------------------------------|--|------|------|
| Powell | J. Edgar ^{et al} | Irving J. Cannon ^{et al} | 534 | 29 |
| Phifer | James J. ^{et al} | John B. Fiori ^{et al} | 534 | 410 |
| Phifer | Josephine ^{et al} | John B. Fiori ^{et al} | 534 | 410 |
| Pepper | Joan ^{et al} | Ronald A. Mears ^{et al} | 535 | 3 |
| Patton | James B. ^{et al} | William O. Adkins ^{et al} | 536 | 40 |
| Patterson | Janet H. ^{et al} | Doues Builders, Inc. ^{et al} | 536 | 196 |
| Prenger | John ^{et al} | Jenny R. Schmidt ^{et al} | 536 | 427 |
| Porter | James ^{et al} | Fred Fritsch ^{et al} | 537 | 32 |
| Parker | Joseph ^{et al} | Robert M. Aaberg ^{et al} | 537 | 282 |
| Phillips, John Roy | Elmer ^{et al} | Elizabeth E. Hartman ^{et al} | 537 | 353 |
| Phillips, James K. | Jr. ^{et al} | Van Leer Stephens ^{et al} | 538 | 336 |
| Phillips, James K. | Jr. ^{et al} | Van Leer Stephens ^{et al} | 538 | 340 |
| Pitman | John B. ^{et al} | Albert Kessler ^{et al} | 540 | 40 |
| Petty | Janice A. ^{et al} | Leonard B. Petty ^{et al} | 540 | 78 |
| Palmer | James L. ^{et al} | Gladys M. Palmer ^{et al} | 541 | 518 |
| Phillips | James K. Jr. ^{et al} | Joseph J. Bryan ^{et al} | 542 | 114 |
| Phillips | James K. Jr. ^{et al} | Joseph J. Bryan, et al ^{et al} | 542 | 118 |
| Phillips | James K. Jr. ^{et al} | Joseph J. Bryan, et al ^{et al} | 542 | 122 |
| Purse | John H. Jr. ^{et al} | Harry A. Seipp ^{et al} | 544 | 125 |
| Peterson | James ^{et al} | Stephen P. Hudson ^{et al} | 544 | 532 |
| Phillips | James K. Jr. ^{et al} | John R. Thiem ^{et al} | 545 | 217 |
| Potts | James L. ^{et al} | Eddie S. Turner ^{et al} | 545 | 429 |
| Payne | John Carl ^{et al} | Neal J. Hardy ^{et al} | 546 | 125 |
| Pepper | J. Paul ^{et al} | David R. Pepper ^{et al} | 546 | 347 |
| Phillips | James K. Jr. ^{et al} | Frank A. Huston ^{et al} | 546 | 429 |
| Pepper | J. Carl ^{et al} | Annabelle Cooper ^{et al} | 548 | 227 |
| Phillips | James C. ^{et al} | William L. Adams ^{et al} | 548 | 691 |
| Parsons | James L. ^{et al} | Conrad A. Roach ^{et al} | 549 | 256 |
| Peers | John ^{et al} | Edgewater Cells, Inc. ^{et al} | 549 | 370 |
| Passwaters | Joyce L. ^{et al} | Alton L. King ^{et al} | 549 | 659 |
| Price | James ^{et al} | Clarence Penn ^{et al} | 551 | 164 |
| Phillips | J. Marshall ^{et al} | Woodrow W. Phillips ^{et al} | 552 | 67 |
| Parks | J. William ^{et al} | Charles J. Watkins ^{et al} | 552 | 90 |
| Phifer | James J. ^{et al} | John B. Fiori ^{et al} | 552 | 111 |
| Phifer | Josephine S. ^{et al} | John B. Fiori ^{et al} | 552 | 111 |
| Phpham | James ^{et al} | State of Delaware ^{et al} | 552 | 181 |
| Plummer | John H. ^{et al} | Sadie L. Clendaniel ^{et al} | 552 | 205 |
| Petty John | June W. ^{et al} | George W. White ^{et al} | 553 | 104 |
| Pretzman | Joseph R. ^{et al} | Leighton C. Fowler, et al ^{et al} | 553 | 364 |
| Perry | Johnnie ^{et al} | Theodore R. Kane ^{et al} | 554 | 12 |

| GRANTEE | From | GRANTOR | Book | Page |
|------------|-------------------------------|--|------|------|
| Pote | James Edw ^{stat} | John A. Moore, Jr ^{stat} | 554 | 110 |
| Parker | Joseph F ^{stat} | Roland B. Tull ^{stat} | 554 | 197 |
| Pedersen | John B ^{stat} | Gene C. Homer ^{stat} | 555 | 161 |
| Powell | Janice Murray ^{stat} | C. Curtis Flood ^{stat} | 555 | 168 |
| Phillips | Nanet Cozart ^{stat} | State of Delaware ^{stat} | 550 | 696 |
| Parker | James J ^{stat} | Norman I. Mitchell ^{stat} | 556 | 65 |
| Payne | John Earl ^{stat} | State of Delaware ^{stat} | 556 | 140 |
| Parker | Joseph L ^{stat} | William H. Parsons ^{stat} | 557 | 283 |
| Pusey | Frank ^{stat} | Alyandria Manufacturing Co ^{stat} | 557 | 337 |
| Palmier | James J ^{stat} | Theodore James Johnson ^{stat} | 557 | 477 |
| Pettyjohn | Julia C ^{stat} | Sarah B. Colby ^{stat} | 561 | 187 |
| Payor | James Lee ^{stat} | Arthur P. Gostl ^{stat} | 561 | 340 |
| Pittard | Joseph R ^{stat} | State of Delaware ^{stat} | 561 | 477 |
| Pride | James W ^{stat} | William Q. Pride ^{stat} | 561 | 595 |
| Prentiss | J. Purcell ^{stat} | Frieda Schnell ^{stat} | 563 | 285 |
| Prentiss | James P ^{stat} | Frieda Schnell ^{stat} | 563 | 285 |
| Proudfoot | James M ^{stat} | Clarence E. Wilkins ^{stat} | 564 | 266 |
| Phillips | John W ^{stat} | Ruel C. Wilkins ^{stat} | 565 | 193 |
| Pusey | John M ^{stat} | John Pusey ^{stat} | 565 | 393 |
| Rearle | Dean B ^{stat} | William B. Hudson Jr ^{stat} | 566 | 307 |
| Pase | John Edgar ^{stat} | Modern Cemetery Company ^{stat} | 567 | 449 |
| Pederson | John ^{stat} | North Shoes Development, Inc ^{stat} | 569 | 38 |
| Pileggi | Joann ^{stat} | James J. Cummings ^{stat} | 569 | 331 |
| Pettyjohn | Jene W ^{stat} | George W. White ^{stat} | 569 | 491 |
| Phillips | Joseph C ^{stat} | James Robert Phillips ^{stat} | 571 | 620 |
| Phillips | James Robert ^{stat} | Joseph C. Phillips ^{stat} | 571 | 622 |
| Pennington | J. William ^{stat} | Philip Wagner ^{stat} | 573 | 26 |
| Parker | John Harvey ^{stat} | Clarence C. Rogers ^{stat} | 573 | 323 |
| Pratt | J. Lockwood ^{stat} | Mary Lynn Dupens ^{stat} | 573 | 403 |
| Pepper | James ^{stat} | Nettie Mack ^{stat} | 573 | 581 |
| Parsons | James L Jr ^{stat} | Martin J. Walls ^{stat} | 573 | 645 |
| Parsons | Joanne E ^{stat} | Martin J. Walls ^{stat} | 573 | 645 |
| Pusey | James W ^{stat} | Margaret Dunning ^{stat} | 574 | 232 |
| Purnell | John Pruitt ^{stat} | Oris R. Carpenter ^{stat} | 575 | 6 |
| Purnell | John Pruitt ^{stat} | Johnson J. King ^{stat} | 575 | 281 |
| Palumbo | Joseph ^{stat} | Joseph E. Simmons ^{stat} | 575 | 262 |
| Pace | John ^{stat} | John W. Evans, Jr ^{stat} | 575 | 664 |
| Pettyman | Joshua E ^{stat} | Berge H. Harris ^{stat} | 576 | 404 |
| Pakuska | James B ^{stat} | Modern Cemetery Co ^{stat} | 577 | 413 |
| Pusey | James B ^{stat} | William E. Terry ^{stat} | 578 | 349 |

| GRANTEE | From | GRANTOR | Book | Page |
|-------------|-----------------------|---------------------------|------|------|
| Prentiss, | J. Purcell | Frieda Schnell | 579 | 17 |
| Peck, | Joann ^{stat} | South Bethany Corp | 579 | 86 |
| Plummer, | John Ray | C Ray Plummer | 579 | 71 |
| Pedings, | John ^{stat} | Robert H. Myers | 581 | 38 |
| Pinkelt, | James ^{stat} | Susie Seagle | 581 | 182 |
| Perdue, | James F. | Helen K. Hill | 582 | 331 |
| Phillips, | James H. | Alan W. Chipman | 582 | 441 |
| Pepper, | J. Paul | Charles R. Donaway | 583 | 54 |
| Pepper, | J. Paul | Dorothy P. Smith | 583 | 77 |
| Pritchett, | Jay A. | William J. Pritchett | 583 | 529 |
| Plummer, | Joseph F. | Henry Lewis Bottom | 583 | 632 |
| Peck, | Jo Ann | Robert J. Peck | 584 | 89 |
| Prettyman, | Joseph | State of Delaware | 584 | 114 |
| Parsons, | Joseph | Edward, John Parker Geyer | 584 | 342 |
| Parsons, | Jane Ann | John Parker Geyer | 584 | 342 |
| Persinger, | Jackie E. | Lourence E. Thomas | 585 | 331 |
| Peice, | John R. | W. Price Webb | 586 | 164 |
| Perdue, | Jose C. | Harry R. Edwards | 586 | 246 |
| Parsons, | John | Mary S. Moore | 586 | 389 |
| Passwaters, | Judith | Carl F. Webb, Jr | 586 | 562 |
| Payne, | John Earl | State of Delaware | 587 | 124 |
| Pahon, | Joyce E. | Richard E. Johnson | 588 | 128 |
| Pentz, | Jarrelm | Merwin A. Pentz | 588 | 207 |
| Passwaters, | John A. | Melvin H. Smith | 588 | 466 |
| Pileggi, | Joann | Mark A. Kennally | 588 | 536 |
| Prettyman, | John Melvin | Dolores M. Smith | 588 | 576 |
| Prettyman, | Joseph H. | Commissioners of Lewes | 589 | 122 |
| Pearson, | Joan C. | James E. Young | 589 | 166 |
| Peoples, | Leann | McKlin, Thomas F. Nuta | 590 | 258 |
| Potter, | John M. | Carl F. Webb | 590 | 339 |
| Purnell, | John T. | Loretta P. Purnell | 591 | 43 |
| Purnell, | John W. | Farmer's Bank | 591 | 253 |
| Petrea, | Joan | John A. Moore | 591 | 324 |
| Pittard, | Joseph R. | Rachel K. Shelton | 591 | 423 |
| Pettyjohn, | James K. | Geraldine J. Pettyjohn | 591 | 442 |
| Presby, | John P. | North Shores One | 591 | 510 |
| Powell, | Josephine | Willis H. Matthews | 594 | 401 |
| Powers, | John | Edna F. Ward | 594 | 579 |
| Pikarski, | Joseph | Delaware Development Co | 595 | 21 |
| Pane, | Joseph R. | John D. Simmons | 595 | 75 |

| GRANTEE | From | GRANTOR | Book | Page |
|---------------|-----------------------------------|--|------|------|
| Otman, | John B. Jr. ^{etuis} | Dr. John A. Glenn ^{etuis} | 595 | 358 |
| Paglianite, | Joseph ^{etuis} | Jack Saff ^{etuis} | 595 | 638 |
| Plummer, | Joseph J. ^{etuis} | Callie S. Wickers ^{etuis} | 597 | 491 |
| Phillips, | John C. ^{etuis} | Minos E. Stevens ^{etuis} | 597 | 516 |
| Reid, | John ^{etuis} | James W. Lukens Jr. ^{etuis} | 597 | 550 |
| Phillips, | James H. ^{etuis} | State of Delaware | 597 | 653 |
| Parks, | James ^{etuis} | Anna B. Pendleton | 598 | 122 |
| Page, | John B. Jr. ^{etuis} | Donald H. Weymouth ^{etuis} | 598 | 201 |
| Paglianite, | Joseph ^{etuis} | Jack Saff ^{etuis} | 598 | 543 |
| Peters, | John ^{etuis} | Melba C. Robinson ^{etuis} | 598 | 663 |
| Pratt, | John Lockwood II ^{etuis} | Samuel M. Sloan ^{etuis} | 600 | 571 |
| Phillips, | John L. ^{etuis} | Peter Banker ^{etuis} | 601 | 32 |
| Pusey, | James W. ^{etuis} | Edward M. Adams ^{etuis} | 601 | 428 |
| Popham, | James C. ^{etuis} | State of Delaware | 601 | 465 |
| Peers, | John ^{etuis} | Sea Bull Realty Corp. ^{etuis} | 601 | 403 |
| Pennington, | J. William ^{etuis} | Ray Lane ^{etuis} | 602 | 35 |
| Parker, | John Harvey ^{etuis} | Debbie Littleton ^{etuis} | 602 | 342 |
| Burnell, | John ^{etuis} | Loretta P. Burnell ^{etuis} | 602 | 332 |
| Barnell-King, | Josephine ^{etuis} | William R. Campbell ^{etuis} | 603 | 491 |
| Penson, | John Estill ^{etuis} | George Oscar Gandy ^{etuis} | 603 | 573 |
| Parker, | John Harvey ^{etuis} | Debbie Littleton ^{etuis} | 603 | 568 |
| Palmer, | James S. ^{etuis} | Louie L. Smith ^{etuis} | 604 | 353 |
| Pawlowski, | James P. ^{etuis} | D. F. D. Inc. ^{etuis} | 605 | 224 |
| Pritchett, | Jay ^{etuis} | Helge Z. Michael ^{etuis} | 605 | 262 |
| Parker, | John Harvey Jr. ^{etuis} | Alwood R. Summers ^{etuis} | 606 | 152 |
| Phillips, | James C. ^{etuis} | James M. Lunnell Jr. ^{etuis} | 606 | 537 |
| Pope, | James J. ^{etuis} | Derry L. Cooper ^{etuis} | 607 | 30 |
| Pusey, | John ^{etuis} | Houma Marshall Busby ^{etuis} | 607 | 138 |
| Pritchett, | Jay A. ^{etuis} | C. R. B. Inc. ^{etuis} | 608 | 34 |
| Petruello, | Joseph P. ^{etuis} | Harvey S. Marvel ^{etuis} | 608 | 150 |
| Pisacane, | Quine Rowland ^{etuis} | Petta S. Rowland ^{etuis} | 608 | 188 |
| Perri, | John J. ^{etuis} | Harold B. Bateman ^{etuis} | 608 | 316 |
| Pettyjohn, | John Thomas Jr. ^{etuis} | Edward L. Ockels ^{etuis} | 608 | 48 |
| Roberts, | J. Donald ^{etuis} | Georgia A. King ^{etuis} | 608 | 406 |
| Parkhurst, | Beag C. ^{etuis} | George P. Leroy ^{etuis} | 611 | 1 |
| Potter, | John M. ^{etuis} | Virginia D. Potter ^{etuis} | 611 | 138 |
| Potter, | John M. ^{etuis} | Margaret Summing ^{etuis} | 611 | 143 |
| Parker, | Joseph J. Jr. ^{etuis} | Melba C. Robinson ^{etuis} | 611 | 305 |
| Presley, | John M. ^{etuis} | John Roland Goodwin ^{etuis} | 611 | 483 |
| Pasarens, | Joseph Sewell ^{etuis} | Paradise Shores, Inc. ^{etuis} | 611 | 628 |

| GRANTEE | From | GRANTOR | Book | Page |
|---------------|-----------------------------------|--|---------|------|
| Pennell, | John Campbell ^{et al} | Russell Clayton Emory ^{et al} | 612 | 137 |
| Person, | James ^{et al} | Olivera Rivers ^{et al} | 618 | 304 |
| Pratt, | John Lockwood ^{et al} | John Lockwood Pratt ^{et al} | 613-637 | |
| Palmer, | James S. ^{et al} | Roddie L. Smith | 613 | 404 |
| Piendak, | John S. ^{et al} | Jennie N. J. Rayton | 613 | 523 |
| Payne, | John Earl ^{et al} | State of Delaware | 614 | 361 |
| Palumbo, | Joan B. ^{et al} | Oklmal Walker ^{Trustee} | 614 | 391 |
| Phillips, | James Lee ^{et al} | Julius Godbauer ^{et al} | 614 | 433 |
| Palouy, | Jerome S. ^{et al} | S. J. S. Inc. | 614 | 687 |
| Pettyjohn, | John J. ^{et al} | Lorenzo D. Dorsey ^{et al} | 615 | 23 |
| Paca, | Judith S. ^{et al} | J. Keper Buff. ^{et al} | 615 | 435 |
| Pomeroy, | John A. ^{et al} | Ruth A. Pomeroy | 615 | 546 |
| Palmer, | James L. ^{et al} | Fred C. Nelson ^{et al} | 617 | 202 |
| Pettyjohn, | James E. ^{et al} | John L. Briggs ^{et al} | 617 | 428 |
| Russell, | John L. ^{et al} | Dale R. Pepper, S. ^{et al} | 617 | 522 |
| Pettyman, | Joseph H. ^{et al} | Jaltee Realty Co. Inc. | 618 | 200 |
| Pettyjohn, | June W. ^{et al} | Lewis M. White ^{et al} | 619 | 404 |
| Palmer, | Jeanine ^{et al} | Paul E. Ellis | 619 | 537 |
| Palmer, | Jeanine ^{et al} | Delaware Dyster Farms, Inc. | 619 | 542 |
| Palmer, | Jeanine ^{et al} | Blue Hen Dyster Farms, Inc. | 619 | 544 |
| Pittes, | James L. ^{et al} | D. F. D. Inc. | 619 | 591 |
| Pittard, | Joseph R. ^{et al} | State of Delaware | 619 | 740 |
| Pittard, | Joseph R. ^{et al} | The Home Indemnity Co. | 619 | 1106 |
| Parker, | John Harvey, Jr. ^{et al} | Atwood R. Timmons ^{et al} | 619 | 1119 |
| Palmer, | John C. ^{et al} | Joseph Hall, Jr. | 619 | 1132 |
| Potts, | John J. ^{et al} | Joseph N. McFaul ^{et al} | 621 | 728 |
| Passwaters, | James A. ^{et al} | Jennie B. Dunlap | 621 | 802 |
| Passwaters, | Jenny R. ^{et al} | Jennie H. Dunlap | 621 | 802 |
| Parker, | Jean H. ^{et al} | John Ford Parker | 621 | 871 |
| Palmer, | Jeanine ^{et al} | Paul E. Ellis | 622 | 72 |
| Pusey, | James B. ^{et al} | William E. Jerry ^{et al} | 623 | 383 |
| Pearce, | Jean B. ^{et al} | Robert W. Engel ^{et al} | 623 | 689 |
| Parsons, | James Roberts, ^{et al} | Minna J. Parsons ^{et al} | 624 | 192 |
| Powell, | John R. ^{et al} | Bayard W. Hastings | 624 | 194 |
| Parsons, | James L. ^{et al} | Charles W. Mills ^{et al} | 624 | 192 |
| Pettyman, Jr. | Joseph H. ^{et al} | Ronald J. Moore | 624 | 690 |
| Phafford, | James L. ^{et al} | George Kimmel ^{et al} | 624 | 1016 |
| Phafford, | Janet J. ^{et al} | George Kimmel ^{et al} | 624 | 1016 |
| Parker, | James E. ^{et al} | Orch Mae Thawley ^{et al} | 625 | 126 |
| Persinger, | Julie E. ^{et al} | Refus E. Bowland, Jr. | 625 | 526 |

| GRANTEE | | From | GRANTOR | Book | Page |
|-------------|---------------------------|------|------------------------------------|------|------|
| Peters, | Kathryne D. | | Prestmore Corporation | 434 | 385 |
| Phillips, | Keith S. et al | | Lillie H. Betts | 435 | 517 |
| Prettyman, | Kathryn | | Woodrow W. Morgan | 441 | 538 |
| Pulitt, | Kathleen A. et al | | Howard H. Dickerson et al | 448 | 146 |
| Prettyman, | Kendal B. et al | | Ruth E. Wilkins | 449 | 192 |
| Petrea, | Kathryn W. et al | | B. Groves James et al | 453 | 112 |
| Prettyman, | Kendall B. et al | | Ruth E. Wilkins | 453 | 432 |
| Prettyman, | Kathryn A. et al | | Lillie M. Russell, et al | 455 | 578 |
| Phillips, | Kate May et al | | Mildred H. Shipley | 456 | 18 |
| Phillips, | Kate May et al | | William F. Ellis et al | 470 | 305 |
| Pavlik, | Kathleen W. et al | | Rehabilit by the Sea Realty Co. | 482 | 321 |
| Payne, | Kathleen D. et al | | F. Cooper Hamilton | 492 | 411 |
| Petrea, | Kathryn W. et al | | Victor E. Hurley et al | 501 | 535 |
| Petrea, | Kathryn W. et al | | State of Delaware | 504 | 591 |
| Phillips, | Kathryn M. et al | | Sussex Beverage, Inc. | 511 | 351 |
| Parker, | Kenneth E. et al | | James Pastels Hammond et al | 511 | 542 |
| Pinder, | Kathryn M. et al | | Eliza J. Hillen et al | 512 | 171 |
| Pfister, | Kenneth E. et al | | Chester V. Townsend, Jr. et al | 515 | 312 |
| Pedersen, | Kathleen A. et al | | David Burtontabb, Jr. et al | 517 | 554 |
| Pedersen, | Kathleen A. et al | | Gene C. Hornor et al | 527 | 216 |
| Petrea, | Kathryn M. et al | | Annabel Hukley et al | 534 | 449 |
| Prettyman, | Kendall Barker et al | | Lottie G. Prettyman et al | 542 | 77 |
| Petrea, | Kathryn M. et al | | Annabel Hukley et al | 546 | 416 |
| Pedersen, | Kathleen A. et al | | Gene C. Hornor, et al | 555 | 161 |
| Plummer, | Kathryn W. et al | | Harvey J. Smith | 555 | 293 |
| Pepper, | Kathleen Dean et al | | Edward W. Pepper | 562 | 574 |
| Parker, | Kenneth E. et al | | James P. Hammond et al | 565 | 379 |
| Prettyman, | Kendal B. et al | | Modern Cemetery Co. et al | 567 | 542 |
| Phedrus, | Katherine E. et al | | Harold W. Garner et al | 568 | 178 |
| Pedersen, | Kathleen A. et al | | North Shores Development, Inc. | 569 | 38 |
| Pavlik, | Kathleen W. et al | | Donald N. Travis et al | 576 | 114 |
| Pickren, | Kenneth A. et al | | David H. Geisler et al | 579 | 697 |
| Pusey, | Kate et al | | Rose R. Ciccone O'Neil et al | 581 | 639 |
| Peery, | Kathleen L. et al | | Thomas J. Jones et al | 587 | 473 |
| Parkinson, | Kenneth Wells et al | | Kenloper Acres Inc. | 591 | 384 |
| Perry, | Katherine Elizabeth et al | | George H. Stewart et al | 592 | 129 |
| Pudis, | Kay et al | | The Nuttle Lumber & Coal Co. et al | 597 | 444 |
| Pfister, | Kenneth B. et al | | William B. Campbell et al | 612 | 236 |
| Purnell, | Kathryn G. et al | | Isaac J. Quillen | 616 | 11 |
| Pettyjohns, | Kathleen E. et al | | John L. Briggs et al | 617 | 428 |

| GRANTEE | | From | GRANTOR | Book | Page |
|-------------|-----------------------------|------|---|------|------|
| Parrish, | Luther H. ^{stus} | | William F. Pegelow ^{stus} | 434 | 504 |
| Parrish, | Lillian B. ^{stus} | | William F. Pegelow ^{stus} | 434 | 504 |
| Pritchett, | Louisa L. ^{stus} | | Jonathan W. Hopkins ^{stus} | 437 | 54 |
| Perry, | Lena F. ^{stus} | | Robert J. Kirby ^{stus} | 439 | 418 |
| Porter, | Louis C. ^{stus} | | Howard Lane ^{stus} | 440 | 229 |
| Pena, | Lillian M. ^{stus} | | James Barber ^{stus} | 440 | 405 |
| Pascwaters, | Lawrence J. ^{stus} | | Walter McNeill ^{stus} | 440 | 408 |
| Phillips, | Louise B. ^{stus} | | Robert Aron Price ^{stus} | 443 | 143 |
| Pittard, | Lester H. ^{stus} | | John L. Briggs ^{stus} | 445 | 199 |
| Pease, | Lula C. ^{stus} | | Evelyn F. Kimble ^{stus} | 445 | 344 |
| Parlier, | Louise J. ^{stus} | | Ralph L. Bennett ^{stus} | 446 | 115 |
| Price, | Lewis B. ^{stus} | | George J. Schulz ^{stus} | 447 | 30 |
| Price, | Lewis B. ^{stus} | | Louis John D'Ambrosio ^{stus} | 447 | 28 |
| Phillips, | Leland B. ^{stus} | | Margaret N. Greenly ^{stus} | 447 | 208 |
| Price, | Lewis B. ^{stus} | | Roy C. Helfenstein ^{stus} | 448 | 269 |
| Paccamonte, | Les J. ^{stus} | | South Bethany Corp. ^{stus} | 448 | 374 |
| Pahlman, | Lloyd B. ^{stus} | | Reta Virginia Jones ^{stus} | 449 | 76 |
| Pase, | Heroy ^{stus} | | Charles W. Fleury ^{stus} | 451 | 475 |
| Price, | Larry A. ^{stus} | | W. C. Littleton & Son, Inc. ^{stus} | 457 | 438 |
| Ponder, | Lula M. D. ^{stus} | | All Saints Episcopal Cemetery, Inc. ^{stus} | 458 | 317 |
| Ponder, | Lula M. D. ^{stus} | | All Saints Episcopal Cemetery, Inc. ^{stus} | 458 | 315 |
| Powers, | Lucy S. ^{stus} | | Bay Vista, Inc. ^{stus} | 459 | 189 |
| Phillips, | Layton L. ^{stus} | | Arlington White Company ^{stus} | 459 | 352 |
| Parsons, | Lester J. ^{stus} | | Fannie L. Spargo ^{stus} | 461 | 358 |
| Pascwaters, | Lawrence J. ^{stus} | | Walter McNeill ^{stus} | 461 | 360 |
| Porter, | Louise M. ^{stus} | | Adelaide C. Skiff ^{stus} | 462 | 57 |
| Parsons, | Louise C. ^{stus} | | Frank J. Dickerson ^{stus} | 462 | 128 |
| Palmer, | Linford J. ^{stus} | | Commissioners of Lewes ^{stus} | 463 | 348 |
| Pyle, | Lewis C. ^{stus} | | South Bethany Corp. ^{stus} | 464 | 517 |
| Pitto, | Leola ^{stus} | | Fred E. Magee ^{stus} | 466 | 527 |
| Pyle, | Lewis C. ^{stus} | | South Bethany Corp. ^{stus} | 467 | 147 |
| Perciful, | Loren F. ^{stus} | | Stanley J. Miller, Jr. ^{stus} | 469 | 243 |
| Phillips, | Loetta J. ^{stus} | | Chester J. Isaacs ^{stus} | 470 | 169 |
| Phillips, | Lorenzo V. ^{stus} | | Linford L. Reynolds ^{stus} | 472 | 18 |
| Powers, | Lucy S. ^{stus} | | Earl B. Marshall ^{stus} | 474 | 418 |
| Pahlman, | Lloyd B. ^{stus} | | Warren C. Newton ^{stus} | 476 | 110 |
| Pore, | Lydia ^{stus} | | Kenneth J. Winters ^{stus} | 477 | 378 |
| Palmer, | Linford J. ^{stus} | | Mary M. Reed ^{stus} | 477 | 390 |
| Purnell, | Lewis M. ^{stus} | | Harold W. I. Purnell ^{stus} | 477 | 523 |
| Park, | Louis J. ^{stus} | | Sidney Schwaab ^{stus} | 478 | 175 |
| | Law Sunshine Farms | | | | |

| GRANTEE | | From | GRANTOR | Book | Page |
|------------|--------------------------------|------|--|------|-------|
| Powers, | Lucy S. ^{stat} | | Walter E. Shank ^{stat} | 478 | 480 |
| Patten, | Laura J. ^{stat} | | Edwood J. Peace ^{stat} | 479 | 34 |
| Pepper, | Louise C. ^{stat} | | Grace Evelyn Bramblet ^{stat} | 479 | 429 |
| Pittard, | Lula V. ^{stat} | | John P. Whitehead ^{stat} | 480 | 130 |
| Pease, | Lois Jean ^{stat} | | Samuel C. Skot ^{stat} | 480 | 357 |
| Burnell, | Lewis M. ^{stat} | | Arville H. Peets ^{stat} | 482 | 395 |
| Burnell, | Lewis M. ^{stat} | | Arville H. Peets ^{stat} | 482 | 397 |
| Pettyjohn, | Lettye Gaze H. ^{stat} | | Stuwell S. Pettyjohn ^{stat} | 484 | 233 |
| Petty, | Leonard B. ^{stat} | | H. Calvin Marine ^{stat} | 487 | 85 |
| Palmer, | Linford ^{stat} | | Commissioners of Sewer | 487 | 523 |
| Palmer, | Linford ^{stat} | | Commissioners of Sewer | 487 | 526 |
| Petty, | Leonard B. ^{stat} | | H. Calvin Marine ^{stat} | 492 | 155 |
| Perkins, | Louise ^{stat} | | Daniel H. C. Littleton ^{stat} | 492 | 582 |
| Powers, | Lucy S. ^{stat} | | Bay Vista, Inc. ^{stat} | 493 | 289 |
| Prentiss, | Louis W. ^{stat} | | Percy L. Sadler ^{stat} | 494 | 267 |
| Phillips, | Linda H. ^{stat} | | James H. Hudson ^{stat} | 495 | 460 |
| Powell, | Lena ^{stat} | | Frank S. Parker ^{stat} | 499 | 9 |
| Palmer, | Lyman B. ^{stat} | | Anna A. Steelman Trust ^{stat} | 479 | 213 |
| Palmer, | Linford ^{stat} | | Commissioners of Sewer | 501 | 450 |
| Phillips, | Rayton L. ^{stat} | | Laura M. Major | 503 | 263 |
| Powell, | Lewis B. ^{stat} | | Roland A. Hudson ^{stat} | 504 | 41 |
| Prince, | Linnaeus B. ^{stat} | | Madys M. Palmer ^{stat} | 507 | 1 |
| Peak, | Louis ^{stat} | | Kenloper Acres, Inc. | 507 | 471 |
| Porter, | Louise ^{stat} | | Elizabeth A. Adamson | 508 | 397 |
| Parris, | Luther H. Jr. ^{stat} | | James B. Limer ^{stat} | 508 | 523 x |
| Parris, | Lillian ^{stat} | | James B. Limer ^{stat} | 508 | 523 |
| Paul, | Lewina ^{stat} | | Coral J. Moore | 511 | 330 |
| Phillips, | Louis G. Jr. ^{stat} | | Mary K. Phillips | 513 | 223 |
| Phillips, | Louise ^{stat} | | Russell R. Kirby ^{stat} | 519 | 208 |
| Phillips, | Louise ^{stat} | | Russell R. Kirby ^{stat} | 519 | 210 |
| Phillips, | Louise ^{stat} | | Russell R. Kirby ^{stat} | 519 | 212 |
| Phillips, | Linda H. ^{stat} | | James H. Hudson ^{stat} | 519 | 527 |
| Patella, | Reg. Pital ^{stat} | | Clvin M. Younger ^{stat} | 521 | 78 |
| Powell, | Lillian ^{stat} | | Mabel J. Hayden | 521 | 418 |
| Pena, | Lillian ^{stat} | | State of Delaware | 524 | 156 |
| Phillips, | Louise B. ^{stat} | | Donald Lee Kent ^{stat} | 524 | 200 |
| Penel, | Lulu Mae ^{stat} | | Margaret Dunning | 526 | 93 |
| Peblen, | Lynn D. ^{stat} | | William David Tull ^{stat} | 526 | 573 |
| Palmer, | Lena ^{stat} | | Carlton W. James | 527 | 536 |
| Pool, | Luella ^{stat} | | Robert C. Work ^{stat} | | |
| | | | Fastward Brothers | 528 | 321 |

| GRANTEE | From | GRANTOR | Book | Page |
|-----------|-------------------------------|--|------|------|
| Phillips | Louise ^{et al} E. | Joseph J. Bryan ^{et al} | 528 | 356 |
| Pettyjohn | Letty Gay | D. Gertrude Sharp ^{et al} | 529 | 323 |
| Pissey | Hes Lee | Harley W. Moore ^{et al} | 530 | 525 |
| Phillips | Louise B. | Brown P. Hawley ^{et al} | 532 | 593 |
| Parker | Laurence H. ^{et al} | Helen S. English ^{et al} | 534 | 86 |
| Parker | Louis B. ^{et al} | Dora E. Parker | 534 | 160 |
| Parker | Lois ^{et al} O. | Dora E. Parker | 534 | 160 |
| Powers | Lucy S. | Dale H. Fried ^{et al} | 535 | 76 |
| Phillips | Louise | Milton L. McKee ^{et al} | 535 | 437 |
| Phillips | Louise E. ^{et al} | van Leer Stephens ^{et al} | 538 | 336 |
| Phillips | Louise E. ^{et al} | van Leer Stephens ^{et al} | 538 | 340 |
| Phillips | Lillian A. ^{et al} | Charles E. Wingate ^{et al} | 539 | 314 |
| Plangger | Lillian B. ^{et al} | Frank R. Kirby ^{et al} | 539 | 499 |
| Petty | Leonard B. ^{et al} | Margaret Dunning | 540 | 103 |
| Pease | Lula C. ^{et al} | Quik E. Williams ^{et al} | 541 | 203 |
| Phillips | Louise E. ^{et al} | Joseph J. Bryan ^{et al} | 542 | 114 |
| Phillips | Louise E. ^{et al} | Joseph J. Bryan ^{et al} | 542 | 118 |
| Phillips | Louise E. ^{et al} | Joseph J. Bryan ^{et al} | 542 | 122 |
| Phillips | Louise E. ^{et al} | John R. Thiem ^{et al} | 545 | 217 |
| Phillips | Louise B. ^{et al} | Ralph B. Fry ^{et al} | 546 | 147 |
| Phillips | Louise E. ^{et al} | Frank A. Huston | 546 | 423 |
| Price | Letha Mae ^{et al} | Charles Edward Stevenson | 546 | 539 |
| Patrick | Leroy ^{et al} | Harry Frankel ^{et al} | 547 | 56 |
| Price | Leeds B. ^{et al} | John M. Saulsbury ^{et al} | 549 | 355 |
| Peers | Louella M. ^{et al} | Edgewater Aerie, Inc. | 549 | 270 |
| Phillips | Louise S. C. ^{et al} | Woodrow W. Phillips | 552 | 67 |
| Parsons | Loretta ^{et al} | Bethany Realty, Inc. | 553 | 544 |
| Price | Letha Mae ^{et al} | Henry Greys ^{et al} | 555 | 543 |
| Palmer | Lemuel R. ^{et al} | J. Reighton, Joseph ^{et al} | 557 | 642 |
| Pufahl | Lillian J. ^{et al} | Edwin B. Highfield, Jr. ^{et al} | 560 | 555 |
| Pikus | Louis ^{et al} | Almark Farms, Inc. | 561 | 100 |
| Phillips | Lillian B. ^{et al} | Rita G. Pierce | 561 | 147 |
| Peterman | Lloyd M. ^{et al} | Richard P. Reynolds ^{et al} | 561 | 329 |
| Pepper | Louise C. ^{et al} | Thomas L. Wingate ^{et al} | 561 | 338 |
| Powell | Laura R. ^{et al} | North Shores, Inc. | 564 | 273 |
| Pettyjohn | Letty Gay ^{et al} | Jennie H. J. Layton | 565 | 211 |
| Piper | Lydia ^{et al} | Wise Homes of Salisbury, Inc. ^{et al} | 566 | 661 |
| Powell | How A. ^{et al} | Edwin R. Powell ^{et al} | 566 | 675 |
| Pearson | Laura P. ^{et al} | Alice H. Belland | 568 | 30 |
| Plangger | Lillie B. ^{et al} | Modern Cemetery Co. | 568 | 281 |

| GRANTEE | From | GRANTOR | Book | Page |
|-------------|---|---|------|------|
| Prettyman, | Louise E. ^{etal} | Mary S. Eskridge | 568 | 641 |
| Patrick, | Leroy ^{etal} | Harry Frankel, ^{etal} | 569 | 10 |
| Palmer, | Dufford J. ^{etal} | Commissioners of Lewes | 569 | 164 |
| Palmer, | Samuel R. ^{etal} | J. Leighton Joseph ^{etal} | 572 | 107 |
| Pepper, | Laura W. ^{etal} | J. Rabson Pepper, Jr. ^{etal} | 573 | 88 |
| Paccamonti, | Leo J. ^{etal} | John A. Young ^{etal} | 580 | 258 |
| Petold, | Helia R. ^{etal} | George R. Cole ^{etal} | 581 | 305 |
| Parris, | Luther ^{etal} | Paul H. Hagan, Jr. ^{etal} | 582 | 237 |
| Parris, | Lillian ^{etal} | Paul H. Hagan, Jr. ^{etal} | 582 | 237 |
| Phillips, | Louise E. ^{etal} | Alan W. Chapman ^{etal} | 582 | 441 |
| Pettyjohn, | Letty Gaye ^{etal} | S. Gertrude Sharp ^{etal} | 583 | 470 |
| Persinger, | Lawrence V. ^{etal} | Florence E. Thomas ^{etal} | 585 | 331 |
| Phillips, | Lawrence A. ^{etal} | Gretta M. Uffelman ^{etal} | 586 | 536 |
| Prettyman, | Louise E. ^{etal} | Mary S. Eskridge ^{etal} | 587 | 336 |
| Price, | Lewis B. ^{etal} | Ocean Road, Inc. ^{etal} | 588 | 86 |
| Porter, | Leonard L. ^{etal} | James H. Dickerson ^{etal} | 588 | 584 |
| Powers, | Lottie ^{etal} | Charles C. Royal ^{etal} | 589 | 294 |
| Phelps, | Leonard ^{etal} | Helda E. Spong ^{etal} | 590 | 377 |
| Phillips, | Louise B. ^{etal} | Woodrow Wilson ^{etal} | 590 | 634 |
| Phillips, | Louise B. ^{etal} | Robert Louis Dayton ^{etal} | 592 | 529 |
| Paquette, | Louise M. ^{etal} | Martin B. Gasboda ^{etal} | 593 | 362 |
| Peus, | Louis ^{etal} | Nellie B. Conard ^{etal} | 594 | 241 |
| Pontier, | Laurence ^{etal} | Rehoboth Bysbee Realty Co. ^{etal} | 595 | 174 |
| Pontier, | Louis ^{etal} | Rehoboth Bysbee Realty Co. ^{etal} | 595 | 174 |
| Purnell, | Lewis M. ^{etal} | Charles S. Horn, Jr. ^{etal} | 595 | 469 |
| Purnell, | Lewis M. ^{etal} | Edith L. Horn ^{etal} | 595 | 471 |
| Purnell, | Lewis M. ^{etal} | William A. Horn ^{etal} | 595 | 474 |
| Phillips, | Leland Kenneth, Dorothy C. Wilson ^{etal} | | 598 | 233 |
| Phillips, | Luelle ^{etal} | Mary Lee Mesack ^{etal} | 601 | 213 |
| Peers, | Louella Mae ^{etal} | Sea Gull Realty Corporation ^{etal} | 601 | 483 |
| Phillips, | Loetta Frances ^{etal} | Paul W. Short ^{etal} | 604 | 194 |
| Perdue, | Hester J. ^{etal} | Marian D. Bryan ^{etal} | 604 | 672 |
| Pusey, | Ley ^{etal} | Robert B. Atkins ^{etal} | 605 | 57 |
| Petty, | Louise P. ^{etal} | Jeanne M. McCurdy ^{etal} | 606 | 123 |
| Palmer, | Louise ^{etal} | Edward N. Dickerson ^{etal} | 606 | 525 |
| Purnell, | Lewis M. ^{etal} | Orville H. Peets ^{etal} | 606 | 680 |
| Petriello, | Lucia M. ^{etal} | Harvey S. Marwell ^{etal} | 608 | 150 |
| Piasuk, | Leon P. ^{etal} | John W. Evans, Jr. ^{etal} | 611 | 667 |
| Patterson, | Hena J. ^{etal} | David N. Sills ^{etal} | 613 | 185 |
| Phillips, | Leroy Fowler, Laurel Church of Christ ^{etal} | | 613 | 213 |

| GRANTEE | | From | GRANTOR | Book | Page |
|-------------|---------------|------|--|------|------|
| Parker, | Mary Jane | | Alden Wilson ^{et al} | 432 | 479 |
| Rusey, | Martha R. | | Calvin C. Hudson ^{et al} | 433 | 240 |
| Philips, | Marybelle | | James R. West ^{et al} | 433 | 442 |
| Pittard, | Maggie F. | | Oscar B. King ^{et al} | 434 | 152 |
| Pepper, | Mary M. | | Homer H. Pepper ^{et al} | 434 | 389 |
| Pettyjohn, | Mildred A. | | W. Martin Atkins ^{et al} | 435 | 83 |
| Parsons, | Melvin C. | | Lillie M. Stack ^{et al} | 435 | 150 |
| Parsons, | Myrtle M. | | Lillie M. Stack ^{et al} | 435 | 150 |
| Pauls, | Marguerite W. | | Roy R. Adams ^{et al} | 435 | 155 |
| Plummer, | Mildred M. | | Joseph F. Marshall ^{et al} | 435 | 388 |
| Payne, | Melvin M. | | Sussex Shore Realty Co. ^{et al} | 435 | 450 |
| Pettyman, | Melvin F. | | Sallie W. Thompson ^{et al} | 436 | 62 |
| Ponder, | Madeleine | | William B. Morgan, Jr. ^{et al} | 436 | 293 |
| Pleasanton, | Madeleine C. | | James S. Trull ^{et al} | 437 | 210 |
| Parker, | Mildred | | James B. Loul ^{et al} | 439 | 207 |
| Penuel, | Manford | | Archie Rickards ^{et al} | 441 | 175 |
| Penuel, | Mary C. | | Archie Rickards ^{et al} | 441 | 175 |
| Passwaters, | Martha K. | | Lizzie Passwaters ^{et al} | 441 | 224 |
| Pratt, | Mary L. | | Henlopen Acres, Inc. ^{et al} | 441 | 526 |
| Pepper, | Mary Louise | | Irwin B. Murray ^{et al} | 442 | 204 |
| Passwaters, | Mildred C. | | Joseph E. Evans ^{et al} | 442 | 237 |
| Passwaters, | Mildred C. | | Henry H. Hulliger ^{et al} | 442 | 241 |
| Patterson, | Margaret A. | | Leulis Trust Company ^{et al} | 442 | 542 |
| Plummer, | Mildred M. | | Edith W. Samis ^{et al} | 442 | 588 |
| Passwaters, | Mildred C. | | Norman A. Scott ^{et al} | 443 | 9 |
| Phillips, | Maue W. | | Myrtle B. Wingate ^{et al} | 443 | 64 |
| Pennell, | Margaret W. | | Arthur L. Pittard ^{et al} | 443 | 105 |
| Parham, | Marshall Leon | | Clarence A. Willis, Jr. ^{et al} | 443 | 151 |
| Parham, | Margaret J. | | Clarence A. Willis, Jr. ^{et al} | 443 | 151 |
| Propes, | Mary | | Edward Bogan ^{et al} | 443 | 298 |
| Pusey, | Marshall | | State of Delaware ^{et al} | 443 | 332 |
| Paynter, | Mary Ella | | Clarence Paynter, Sr. ^{et al} | 443 | 531 |
| Pusey, | Margaret R. | | Ira J. Massey ^{et al} | 443 | 533 |
| Pepper, | Mary Louise | | David R. Pepper ^{et al} | 444 | 92 |
| Peterman, | Mary Betty | | M. Plwood Argo ^{et al} | 445 | 19 |
| Phillips, | Margaret B. | | Charles B. Phillips ^{et al} | 445 | 555 |
| Pruitt, | Margie A. | | Charles E. White ^{et al} | 446 | 539 |
| Phillips, | Mina E. | | Margaret M. Greenly ^{et al} | 447 | 208 |
| Pierce, | Meredith L. | | John M. Brooks, Sr. ^{et al} | 447 | 250 |
| Peckler, | Maue A. | | George D. Friedel ^{et al} | 448 | 330 |

| GRANTEE | From | GRANTOR | Book | Page |
|--------------|----------------------------------|---|------|------|
| Pesber. | Marion A. ^{stat} | Lulu V. Jellison, ^{stat} | 449 | 106 |
| Pusey. | Martha R. ^{stat} | Flossie M. Dryden | 449 | 333 |
| Pasquarella, | Michael J. ^{stat} | Bay Vista, Inc. | 449 | 513 |
| Pusey, | Marshall ^{stat} | Martha Bernice Brock ^{stat} | 449 | 581 |
| Palmer, | Mary Ruth ^{stat} | Everett H. Johnson ^{stat} | 452 | 22 |
| Pusey, | Marshall ^{stat} | The Laurel House, Inc. | 452 | 249 |
| Peruel, | Manford J. ^{stat} | State of Delaware | 452 | 402 |
| Parker, | Margaret O. ^{stat} | Leo W. Scheetz ^{stat} | 453 | 117 |
| Parsons, | Motion James ^{stat} | Frances R. Parsons | 453 | 241 |
| Pusey, | Martha Elizabeth ^{stat} | Herman L. Mumford ^{stat} | 454 | 240 |
| Palmer, | Mary Engel ^{stat} | Mary W. Horsey | 454 | 242 |
| Pinder, | Mary J. ^{stat} | Ethel M. Hinman ^{stat} | 455 | 177 |
| Prettyman, | Mary ^{stat} | Charles A. Lofland ^{stat} | 455 | 440 |
| Phillips, | Mary H. ^{stat} | Everett C. Fleetwood ^{stat} | 456 | 288 |
| Powers, | Millard M. ^{stat} | Bay Vista, Inc. | 457 | 175 |
| Poor, | M. Elizabeth ^{stat} | William V. Benson ^{stat} | 457 | 299 |
| Pusey, | Margaret R. ^{stat} | Edward B. Shiles ^{stat} | 457 | 330 |
| Pride, | Marlene E. ^{stat} | W. C. Littleton & Son, Inc. | 457 | 438 |
| Priestley, | M. Elizabeth ^{stat} | Louis Hignutt | 457 | 425 |
| Pusey, | Martha R. ^{stat} | Mary Elizabeth Dryden | 458 | 412 |
| Parker, | M. Louise ^{stat} | Carl G. Cash | 459 | 108 |
| Powers, | Millard M. ^{stat} | Bay Vista, Inc. | 459 | 189 |
| Carman, | Mary R. ^{stat} | E. du Pont de Nemours and Company | 459 | 354 |
| Pepper, | Mary Louise ^{stat} | David R. Pepper ^{stat} | 459 | 582 |
| Parsons, | Miriam ^{stat} | Kenneth E. Hopkins ^{stat} | 461 | 354 |
| Pizzuto, | Mary M. ^{stat} | Mary Reed | 462 | 147 |
| Parker, | Marie ^{stat} | E. du Pont de Nemours & Co. | 462 | 426 |
| Ponder, | Madeline V. ^{stat} | William B. Morgan ^{stat} | 462 | 496 |
| Priestley, | M. Elizabeth ^{stat} | Lizzie Passwaters ^{stat} | 462 | 535 |
| Parkhill, | Movils ^{stat} | Anne L. Layton by W. Howard Thompson ^{stat} | 462 | 549 |
| Powell, | Marquette E. ^{stat} | George H. Lordy, Jr. ^{stat} | 464 | 77 |
| Philips, | Magbelle ^{stat} | Raymond S. Marner ^{stat} | 464 | 109 |
| Passwaters, | Mildred E. ^{stat} | Lillian Virden ^{stat} | 466 | 343 |
| Parsons, | Minos ^{stat} | M. James Parsons | 466 | 511 |
| Parker, | Myrtle E. ^{stat} | Bobby E. Hall ^{stat} | 467 | 37 |
| Powell, | Mildred E. ^{stat} | John H. Powell ^{stat} | 467 | 354 |
| Phillips, | Marie W. ^{stat} | Clarence Warrington | 468 | 431 |
| Pusey, | Marshall ^{stat} | State of Delaware | 468 | 418 |
| Powell, | Marie S. ^{stat} | Irving G. Cannon ^{stat} | 468 | 466 |

| GRANTEE | | From | GRANTOR | Book | Page |
|-------------|--------------------------------|------|---|------|------|
| Pierce, | M. Haswell ^{etal} | | Daniel J. Bayton ^{etal} | 468 | 530 |
| Paton, | Margaret ^{etal} | | Anne G. Helsby ^{etal} | 469 | 179 |
| Passwaters, | Mildred ^{etal} | | Paul B. Hobsey ^{etal} | 470 | 37 |
| Parker, | Mary Lou ^{etal} | | Poland S. Scott ^{etal} | 470 | 437 |
| Pena, | Mary Lillian ^{etal} | | James Barber ^{etal} | 472 | 281 |
| Pini, | Mary Veronea ^{etal} | | James Barber ^{etal} | 472 | 281 |
| Parker, | Mildred ^{etal} | | Nathan Maxson Terry ^{etal} | 473 | 12 |
| Pauls, | Marguerite W. ^{etal} | | Nadine P. Marsh ^{etal} | 473 | 29 |
| Palmer, | Mary L. ^{etal} | | Carlton J. Savage ^{etal} | 473 | 51 |
| Patterson, | Margaret A. ^{etal} | | Fewes Trust Company ^{etal} | 476 | 47 |
| Parker, | Maue ^{etal} | | McCready Whaley, Jr. ^{etal} | 476 | 189 |
| Purnell, | Matilda H. ^{etal} | | Harold W. J. Purnell ^{etal} | 477 | 523 |
| Pearce, | Marion B. ^{etal} | | James F. Salvan ^{etal} | 479 | 246 |
| Parker, | Mildred ^{etal} | | Leon O. Brittingham ^{etal} | 479 | 298 |
| Pettit, | Martin Royston ^{etal} | | Dorothy W. Messick ^{etal} | 479 | 320 |
| Postles, | Mildred ^{etal} | | Asa J. Sharp ^{etal} | 481 | 488 |
| Passwaters, | Mary E. ^{etal} | | Helma (mae) Heitmuller ^{etal} | 482 | 159 |
| Perry, | Marguerite L. ^{etal} | | Jessie Jones ^{etal} | 482 | 289 |
| Purnell, | Matilda H. ^{etal} | | Arville H. Pests ^{etal} | 482 | 395 |
| Purnell, | Matilda H. ^{etal} | | Arville H. Pests ^{etal} | 482 | 397 |
| Phillips, | McKenzie E. ^{etal} | | Henry E. Koster ^{etal} | 482 | 463 |
| Pusey, | Mildred M. ^{etal} | | Irwin B. Murray ^{etal} | 483 | 46 |
| Phillips, | Marghelle ^{etal} | | William E. Tull ^{etal} | 483 | 101 |
| Priestley, | Mary E. ^{etal} | | Leon F. Truitt ^{etal} | 483 | 374 |
| Piel, | Mildred ^{etal} | | Florence H. Salin ^{etal} | 483 | 292 |
| Panco, | Michael ^{etal} | | South Bethany Corp ^{etal} | 483 | 318 |
| Palmer, | Maue L. ^{etal} | | Ronald L. Hickman ^{etal} | 483 | 394 |
| Paynter, | Madge ^{adm.} | | Charles W. Mills ^{etal} | 483 | 461 |
| Prettyman, | Melvin F. ^{etal} | | William H. Prettyman, Jr. ^{etal} | 484 | 146 |
| Prettyman, | Melvin F. ^{etal} | | Cora E. Prettyman ^{etal} | 484 | 148 |
| Passwaters, | Madelon J. ^{etal} | | Cecil A. Johnson ^{etal} | 484 | 172 |
| Palmer, | Mary ^{etal} | | Winifred J. Hutheniger ^{etal} | 487 | 325 |
| Porter, | Mary Ellen ^{etal} | | Charles J. Peitz ^{etal} | 488 | 46 |
| Pratt, | Mary ^{etal} | | North Shores, Inc. ^{etal} | 488 | 107 |
| Phillips, | Martha C. ^{etal} | | Daniel Petrucci ^{etal} | 488 | 198 |
| Priestley, | M. Elizabeth ^{etal} | | Jorgen Nilsen ^{etal} | 488 | 377 |
| Parker, | Mary ^{etal} | | Harvey E. Parker ^{etal} | 491 | 364 |
| Parker, | Mildred L. ^{etal} | | Rapkin Realty, Inc. ^{etal} | 492 | 90 |
| Parker, | Mildred L. ^{etal} | | Rapkin Realty, Inc. ^{etal} | 492 | 228 |
| Palmer, | Mary L. ^{etal} | | Anthony Danow ^{etal} | 492 | 442 |

| GRANTEE | From | GRANTOR | Book | Page |
|-------------|-----------------------------------|---|------|------|
| Powell, | Marquette ^{stat} | Reese Jones ^{stat} | 492 | 544 |
| Parker, | M. House ^{stat} | Edwin M. Pusey ^{stat} | 493 | 291 |
| Pusey, | Mildred M. ^{stat} | Irwin R. Murray ^{stat} | 493 | 297 |
| Pusey, | Margaret B. ^{stat} | Mamae M. Records ^{stat} | 494 | 167 |
| Pusey, | Margaret A. ^{stat} | Mamae M. Records ^{stat} | 494 | 169 |
| Payne, | Mary H. ^{stat} | Lions Club of Laurel, Del. Inc. ^{stat} | 495 | 236 |
| Pepper, | Makim ^{stat} | Hettie J. Wagamon ^{stat} | 495 | 335 |
| Pusey, | Mary Louise ^{stat} | Clifford W. Pusey ^{stat} | 496 | 22 |
| Parker, | Mildred L. ^{stat} | William Carter Taylor ^{stat} | 497 | 146 |
| Pritchell, | Marion J. ^{stat} | Irwin B. Powell ^{stat} | 497 | 214 |
| Passwaters, | Mary ^{stat} | John Murphy ^{stat} | 498 | 154 |
| Parker, | Mildred ^{stat} | Charles L. Clark ^{stat} | 498 | 350 |
| Phillips, | McKenzie E. ^{stat} | Henry E. Koster ^{stat} | 498 | 391 |
| Pusey, | Mildred B. ^{stat} | Robert B. Layton Co. Inc. ^{stat} | 498 | 542 |
| Phillips, | Margaret B. ^{stat} | Commissioners of Lewes ^{stat} | 499 | 291 |
| Phillips, | Margaret V. ^{stat} | Victor E. Hurler ^{stat} | 502 | 35 |
| Parks, | Mervin Bryan Jr. ^{stat} | Dallas D. Culver ^{stat} | 502 | 100 |
| Parks, | Martha Dame ^{stat} | Dallas D. Culver ^{stat} | 502 | 100 |
| Powell, | Mary A. ^{stat} | William E. Davies ^{stat} | 503 | 13 |
| Phillips, | Marie W. ^{stat} | Lucian J. Jones ^{stat} | 503 | 372 |
| Parsons, | Marselis J. ^{stat} | Raymond H. Romig ^{stat} | 503 | 449 |
| Pauls, | Marquerite W. ^{stat} | Henlopen Acres, Inc. ^{stat} | 504 | 106 |
| Phillips, | Marie W. ^{stat} | Sussex Trust Company ^{stat} | 504 | 243 |
| Phillips, | Marie W. ^{stat} | Sussex Trust Company ^{stat} | 504 | 250 |
| Parsons, | Mildred H. ^{stat} | Robert W. Lunnell ^{stat} | 506 | 224 |
| Parker, | Mildred ^{stat} | W. Leslie Wheatley ^{stat} | 507 | 89 |
| Peake, | Mildred ^{stat} | Henlopen Acres, Inc. ^{stat} | 507 | 471 |
| Parsons, | Manford B. ^{stat} | Del. Tel. Service, Inc. ^{stat} | 508 | 149 |
| Phillips, | Mildred J. ^{stat} | Opie W. Graves ^{stat} | 508 | 499 |
| Parker, | Mildred L. ^{stat} | Phyllis E. Rapkin ^{stat} | 509 | 55 |
| Pearson, | Maurice C. ^{stat} | Carl J. Webb ^{stat} | 509 | 387 |
| Patson, | Margaret M. ^{stat} | George N. Casey ^{stat} | 509 | 400 |
| Pegelow, | Mary Virginia ^{stat} | Robert A. Bradshaw ^{stat} | 511 | 247 |
| Peterson, | Mildred B. ^{stat} | George W. Unables ^{stat} | 511 | 240 |
| Pearson, | Mary ^{stat} | Willard R. Pusey ^{stat} | 512 | 35 |
| Powell, | Mattie ^{stat} | Vollie ^{stat} | 512 | 300 |
| Ngates, | Maddalene Pickett ^{stat} | Norman Frederick Stack ^{stat} | 512 | 597 |
| Phillips, | Marie W. ^{stat} | Carl C. Fleetwood ^{stat} | 513 | 132 |
| Pusey, | Margaret J. ^{stat} | Clifford W. Pusey ^{stat} | 514 | 249 |
| Ponder, | Maddie V. ^{stat} | William B. Morgan, Jr. ^{stat} | 514 | 501 |

| GRANTEE | From | GRANTOR | Book | Page |
|----------------------------|--------|------------------------------|------|------|
| Parker, Mary Yvonne, et al | | Ralph Collins, et al | 514 | 571 |
| Phillips, Marian C. | | Horace McCabe, et al | 515 | 302 |
| Pierce, M. Haswell | | Clara P. Macklin, et al | 516 | 197 |
| Phillips, Milton C. | | George H. Simmons, et al | 517 | 264 |
| Phillips, Margaret C. | | Warren G. Gregg, et al | 519 | 112 |
| Panes, Michael | | South Bethany Corp. | 519 | 385 |
| Pomilio, Mary | | Samuel J. Morano, et al | 523 | 38 |
| Pitman, Marc C. | | Bethany Realty, Inc. | 523 | 461 |
| Pettit, Martin | Rayton | Dorothy W. Messick | 524 | 102 |
| Parkes, Maurice | et al | Virgle Edward Banks, et al | 524 | 241 |
| Plummer, Margaret Lynn | et al | Charles J. Nelson, et al | 524 | 586 |
| Phillips, Mary C. | et al | Seabreeze, Inc. | 526 | 206 |
| Priestley, M. Elizabeth | et al | Theodore R. Payne, et al | 526 | 297 |
| Parris, Margaret E. | et al | Harry Lyons Fisher, et al | 527 | 182 |
| Porter, Mary Ellen | et al | Roberta A. Bowden, et al | 527 | 562 |
| Phillips, Mae J. | et al | Laura M. Lentz, et al | 528 | 229 |
| Phillips, Mae J. | et al | Millard C. Brobst, et al | 528 | 231 |
| Prestymann, Mae A. | et al | Bertha G. Fletcher, et al | 528 | 281 |
| Phillips, Mae | et al | Laura M. Lentz, et al | 528 | 416 |
| Parris, Margaret E. | et al | Clarence A. Edgins, et al | 528 | 534 |
| Palmer, Mattie B. | et al | Theodore R. Kane, et al | 528 | 545 |
| Pusey, Marshall | et al | State of Delaware, et al | 529 | 132 |
| Pierce, M. Haswell | et al | Clara P. Macklin, et al | 529 | 471 |
| Pope, Milton C. | et al | Mabelle B. Kollock, et al | 530 | 184 |
| Perry, Mina R. | et al | S. Arnold Greenbaum, et al | 530 | 343 |
| Porter, Mary Ellen | et al | Robert W. Tunnell, et al | 532 | 96 |
| Pusey, Minnie M. | et al | Dwight B. Pusey, et al | 532 | 459 |
| Phillips, McKensy C. | et al | Fred J. Conway, et al | 532 | 463 |
| Powell, Marie | et al | Irvine J. Cannon, et al | 534 | 29 |
| Priestley, M. Elizabeth | et al | Jorgen Nilsen, et al | 534 | 576 |
| Passwaters, Marie Allen | et al | John W. Russell, et al | 535 | 261 |
| Passwaters, Marie Allen | et al | John W. Russell, Jr., et al | 535 | 263 |
| Parker, Mildred L. | et al | Blanche C. Morris, et al | 536 | 19 |
| Poulson, Margaret J. | et al | Louisa D.A. Carpenter, et al | 536 | 367 |
| Panes, Michael | et al | John L. Craig, et al | 536 | 398 |
| Pepper, Mary Louise | et al | Dale R. Pepper, Inc., et al | 536 | 529 |
| Parker, Marie Walkant | et al | Robert M. Aaberg, et al | 537 | 282 |
| Parkhill, Morris A. | et al | John C. Ellingsworth, et al | 538 | 253 |
| Payne, Manship H. | et al | Raymond E. Townsend, et al | 539 | 26 |
| Phillips, M. Lee | et al | Charles E. Wingate, et al | 539 | 314 |

| GRANTEE | From | GRANTOR | Book | Page |
|------------|---------------------------------|--|------|------|
| Curved | Matthew R. ^{et ux} | Clinton Hill, ^{et ux} | 541 | 359 |
| Phillips | Marie ^{et ux} | Anna R. Short, ^{et ux} | 541 | 532 |
| Phillips | Margaret ^{et ux} | William Carl Hastings ^{et ux} | 542 | 29 |
| Petite | Marjorie ^{et ux} | Virgile Edward Banks ^{et ux} | 542 | 134 |
| Phillips | Marie ^{et ux} | Robert Ray Torbett | 542 | 156 |
| Palmer | Marie ^{et ux} | John J. Townsend, jr. | 542 | 297 |
| Patten | Mae Sheldon | Patten - George L. Forest ^{et ux} | 542 | 325 |
| Pettyjohn | Melvin J. | Clifford M. Walsten ^{et ux} | 543 | 225 |
| Pepper | Mary Melate ^{et ux} | George J. Schuly ^{et ux} | 544 | 94 |
| Penuel | Mahford ^{et ux} | Quill & Wilkins | 545 | 363 |
| Penuel | Mary ^{et ux} | Quill & Wilkins | 545 | 363 |
| Pettyjohn | Mechanica ^{et ux} | Elijah D. Pettyjohn, ^{et ux} | 545 | 590 |
| Parker | Mary Lou ^{et ux} | Valle J. Stevens ^{et ux} | 547 | 482 |
| Parker | Mildred ^{et ux} | Elizabeth Roman ^{et ux} ^{Trustee} ^{Simmons} | 548 | 98 |
| Pasowaters | Marie, ^{et ux} | Elmer Miller, ^{et ux} | 548 | 346 |
| Prince | Marquerte R. | Leonor Murray, ^{et ux} | 549 | 25 |
| Parker | Mamie C. ^{et ux} | Charles C. Clark | 549 | 29 |
| Phillips | Mae ^{et ux} | North Fenwick, Inc. | 551 | 555 |
| Payne | Mary Jane ^{et ux} | M. Lee Phillips ^{et ux} | 551 | 629 |
| Powell | Mary Ann ^{et ux} | Jacques Keith, ^{et ux} | 551 | 617 |
| Phillips | Mary Belle ^{et ux} | J. Marshall Phillips ^{et ux} | 552 | 70 |
| Price | Mephtalillan ^{et ux} | Bethany Realty, Inc. | 552 | 481 |
| Pettyjohn | Mildred D. ^{et ux} | Golda A. Pettyjohn ^{et ux} | 552 | 491 |
| Pegram | Mary C. ^{et ux} | Paden J. Diomere ^{et ux} | 552 | 515 |
| Phatt | Milton A. ^{et ux} | Laurel Poultry Farms, Inc. | 553 | 201 |
| Pasowaters | Mary Elizabeth ^{et ux} | John Linden Thompson ^{et ux} | 554 | 661 |
| Pusey | Marshall | State of Delaware | 555 | 194 |
| Pasowaters | Marie ^{et ux} | Orrie Bawel, ^{et ux} | 555 | 617 |
| Phillips | Mae ^{et ux} | State of Delaware | 555 | 688 |
| Patterson | Marjorie Hill ^{et ux} | Marian O. Bryan | 556 | 27 |
| Patton | Miles H. ^{et ux} | William Alderman Coombs ^{et ux} | 556 | 653 |
| Phillips | Marie ^{et ux} | Mary Downing ^{et ux} | 557 | 79 |
| Parker | Marie ^{et ux} | William H. Parsons ^{et ux} | 557 | 283 |
| Phillips | Milton E. ^{et ux} | Virginia S. Nichols | 557 | 590 |
| Parker | Mildred ^{et ux} | Wilmington Trust Co. ^{et ux} | 559 | 387 |
| Payne | Mary Jane ^{et ux} | Alfred P. Hughes ^{et ux} | 560 | 187 |
| Phillips | Maise ^{et ux} | Lucian J. Jones, ^{et ux} | 560 | 189 |
| Parker | Mary Jane ^{et ux} | Rebecca E. Hulliger ^{et ux} | 560 | 265 |
| Pepper | Marion P. ^{et ux} | Jeanette H. Betton ^{et ux} | 561 | 185 |
| Patten | Mary M. ^{et ux} | Peter C. Ortenzo ^{et ux} | 561 | 215 |

| GRANTEE | From | GRANTOR | Book | Page |
|-------------|-----------------------------|---|------|------|
| Peterman, | Mary ^{etal} B. | Richard P. Reynolds ^{etal} | 561 | 329 |
| Pore | Margaret M. ^{etal} | N. Marson ^{etal} | 561 | 427 |
| Phillips, | Mark ^{etal} | Clenton J. Jenkins ^{etal} | 561 | 492 |
| Phillips, | Mary ^{etal} H. | Clenton J. Jenkins ^{etal} | 561 | 492 |
| Pride, | Margaret ^{etal} H. | William A. Pride ^{etal} | 561 | 595 |
| Parris, | Margaret ^{etal} C. | Harry L. Fisher ^{etal} | 562 | 64 |
| Pritchett, | Marion ^{etal} F. | Jay A. Pritchett ^{etal} | 562 | 443 |
| Phillips, | Mary ^{etal} P. | William J. Hurdle, Jr. ^{etal} | 563 | 198 |
| Pusey, | Nunnie M. ^{etal} | Joseph Kaufman ^{etal} Jr. | 564 | 251 |
| Phillips, | Mary ^{etal} C. | Quik E. Wilkins ^{etal} | 565 | 193 |
| Patkovic, | Malga ^{etal} | Bynting's Nurseries, Inc. ^{etal} | 565 | 345 |
| Parsons, | Melvin W. ^{etal} | Georgia A. King ^{etal} | 566 | 158 |
| Patten, | Margaret ^{etal} B. | James E. Jones ^{etal} | 566 | 352 |
| Patten, | Mary ^{etal} M. | James E. Jones ^{etal} | 566 | 352 |
| Prattis, | Malinda ^{etal} | Wide Homes of Salisbury, Inc. ^{etal} | 566 | 660 |
| Polite, | Madelene ^{etal} J. | Modern Cemetery Co. ^{etal} | 567 | 455 |
| Porter, | Martha ^{etal} | Modern Cemetery Co. ^{etal} | 567 | 494 |
| Prettyman, | Melman ^{etal} E. | Mary S. Esbridge ^{etal} | 568 | 641 |
| Patrick, | Marian ^{etal} | Harry Frankel, ^{etal} | 569 | 10 |
| Pritchett, | Malcolm S. ^{etal} | Atlantic Methodist Episcopal Church, Inc. ^{etal} | 569 | 50 |
| Pietsch, | Mary ^{etal} B. | Seabreeze, Inc. ^{etal} | 569 | 153 |
| Phillips, | Margie M. ^{etal} | Adolph E. Wanteur ^{etal} | 573 | 19 |
| Parker, | Mary ^{etal} Yvonne | Clarence E. Rogers ^{etal} | 573 | 323 |
| Pogwist, | Madalene ^{etal} | Joseph Matyka ^{etal} | 573 | 523 |
| Pierce, | Mary ^{etal} P. | Margaret, Dunning ^{etal} | 574 | 73 |
| Pexdue, | Margaret ^{etal} A. | Clarence Swans ^{etal} | 574 | 176 |
| Passwaters, | Marie ^{etal} A. | Myrtle B. Warrington, ^{etal} | 574 | 259 |
| Prettyman, | Mae ^{etal} A. | Hefer B. Ekins, ^{etal} | 574 | 255 |
| Phillips, | Mary ^{etal} H. | Hazel C. Hearn ^{etal} | 575 | 26 |
| Perris, | Marion ^{etal} O. | William B. Mason ^{etal} | 575 | 674 |
| Phillips, | McKensey ^{etal} E. | Fred J. Conover ^{etal} | 576 | 362 |
| Phillips, | Madelene ^{etal} K. | Callie T. Uicker ^{etal} | 576 | 442 |
| Phillips, | Marie ^{etal} W. | Blanche P. Boyce ^{etal} | 578 | 690 |
| Prettyman, | Melman ^{etal} E. | Mary S. Esbridge ^{etal} | 579 | 138 |
| Pureis, | Matthew ^{etal} R. | John Lombardo ^{etal} | 579 | 443 |
| Pickren, | Mary Ann ^{etal} | David H. Heider ^{etal} | 579 | 697 |
| Pusey, | Mary ^{etal} James | John Pusey ^{etal} | 580 | 59 |
| Pemey, | Margaret ^{etal} J. | Richard J. Burroughs ^{etal} | 581 | 82 |
| Pritchett, | Marion ^{etal} J. | Raymond C. Hudson ^{etal} | 581 | 390 |

| GRANTEE | From | GRANTOR | Book | Page |
|-------------|---------------------------------|--|------|------|
| Pettyman, | Martha ^{et al} | Ruth Wilkins | 582 | 86 |
| Pelch, | Margaret A. ^{et al} | Charles R. Jenkins ^{et al} | 582 | 287 |
| Pusey, | Marshall ^{et al} | State of Delaware | 582 | 487 |
| Pettyman, | Martha ^{et al} | Ruth Wilkins | 583 | 36 |
| Plummer, | Martha L. ^{et al} | Leon J. Reynolds ^{et al} | 583 | 187 |
| Pini, | Mary Veronica ^{et al} | Joseph Willey ^{et al} | 583 | 514 |
| Phillips, | Madge M. ^{et al} | State of Delaware | 583 | 516 |
| Pentz, | Merwin A. ^{et al} | Clarence R. Pentz ^{et al} | 585 | 58 |
| Perry, | Clareta C. ^{et al} | Alfred P. Hudson ^{et al} | 586 | 37 |
| Pibsey, | Marguis A. ^{et al} | Samt B. Green | 586 | 637 |
| Pettyman, | Milman E. ^{et al} | Mary S. Esbridge ^{et al} | 587 | 336 |
| Peeples, | Margaret ^{et al} | Robert L. Bishop ^{et al} | 588 | 112 |
| Pentz, | Merwin A. ^{et al} | Merwin A. Pentz ^{et al} | 588 | 207 |
| Phillips, | Marie W. ^{et al} | Nick S. Hoopes ^{et al} | 588 | 256 |
| Price, | M. Myron Jr. ^{et al} | Larry A. Price ^{et al} | 589 | 54 |
| Pusey, | Minnie M. ^{et al} | Gene A. Pusey ^{et al} | 589 | 97 |
| Pentz, | Merwin A. ^{et al} | Catherine Joseph ^{et al} | 590 | 174 |
| Pentz, | Marion H. ^{et al} | Catherine Joseph ^{et al} | 590 | 174 |
| Proctor, | Margaret W. ^{et al} | Jane C. Ponder ^{et al} | 590 | 352 |
| Pittard, | Madge J. ^{et al} | Rachel K. Sherwin ^{et al} | 591 | 423 |
| Parker, | Miriam A. ^{et al} | Sussex Shores Realty Co. | 592 | 146 |
| Pass, | Myron B. ^{et al} | Raymond E. Russell | 592 | 221 |
| Priestley, | Mary Elizabeth ^{et al} | Nora C. Squires ^{et al} | 592 | 424 |
| Pattex, | Mary M. ^{et al} | Robert J. Peck | 593 | 24 |
| Pritchett, | Malet M. S. ^{et al} | Edgewater Acres Inc. | 593 | 309 |
| Parkes, | Merwin B. ^{et al} | North Shores Development, Inc. | 594 | 320 |
| Parkes, | Martha Dams ^{et al} | North Shores Development, Inc. | 594 | 320 |
| Powell, | Myrl D. ^{et al} | Willis H. Matthews ^{et al} | 594 | 401 |
| Pepper, | Marion P. ^{et al} | Hettie Wagamon | 595 | 305 |
| Pitman, | Marie E. ^{et al} | Dr. John A. Glenn ^{et al} | 595 | 358 |
| Purnell, | Matilda H. ^{et al} | Charles S. Horn, Jr. ^{et al} | 595 | 469 |
| Purnell, | Matilda H. ^{et al} | Edith S. Horn | 595 | 471 |
| Purnell, | Matilda H. ^{et al} | William A. Horn ^{et al} | 595 | 474 |
| Phillips, | Marie W. ^{et al} | Bernice Stoddard Layton ^{et al} | 595 | 610 |
| Paglianite, | Mary Jean ^{et al} | Jack Saff. ^{et al} | 595 | 638 |
| Pysons, | Margaret J. ^{et al} | Boaz H. Hargadone ^{et al} | 597 | 175 |
| Phillips, | Marie W. ^{et al} | E. S. Adkins & Company | 597 | 456 |
| Picard, | Miriam ^{et al} | Paradise Shores Inc. | 598 | 217 |
| Payne, | Mary K. ^{et al} | Happiness Home, Incorporated | 598 | 276 |
| Paglianite, | Mary Jean ^{et al} | Jack Saff. ^{et al} | 598 | 343 |

| GRANTEE | From | GRANTOR | Book | Page |
|------------|----------------------------------|--|------|------|
| Peters | Margaret A. ^{et al} | Melba P. Robinson ^{et al} | 578 | 663 |
| Patten | Marie S. L. ^{et al} | Joseph A. Sansant ^{et al} | 600 | 23 |
| Peterson | Martin ^{et al} | George F. Skuffelt ^{et al} | 600 | 387 |
| Peterson | Mildred J. ^{et al} | George F. Skuffelt ^{et al} | 600 | 387 |
| Parsons | Mildred H. ^{et al} | Richard S. Lankford ^{et al} | 600 | 481 |
| Pritchett | Malcolm Simpson ^{et al} | Edgewater acres, Inc. ^{et al} | 601 | 472 |
| Pritchett | Malcolm S. ^{et al} | Sea Gull Realty Corporation ^{et al} | 601 | 403 |
| Parker | Mary Yvonne ^{et al} | Debbie Littleton ^{et al} | 602 | 242 |
| Poole | Mabel E. ^{et al} | Charles Edward Blizzard ^{et al} | 603 | 443 |
| Parker | Mary Yvonne ^{et al} | Debbie Littleton ^{et al} | 603 | 568 |
| Passwater | Mabel King ^{et al} | Edward S. Wolfe ^{et al} | 604 | 605 |
| Passwater | Mabel King ^{et al} | Rucinda J. Wolfe ^{et al} | 604 | 607 |
| Parker | Mary Yvonne ^{et al} | Atwood P. Simmons ^{et al} | 606 | 15-2 |
| Pusey | Melvin E. ^{et al} | Ford M. Warrington ^{et al} | 606 | 327 |
| Phillips | Mal ^{et al} | Sadie E. Townsend ^{et al} | 606 | 404 |
| Palmer | Milton ^{et al} | Edward N. Dickerson ^{et al} | 606 | 525 |
| Burnell | Matilda H. ^{et al} | Orville H. Pats ^{et al} | 606 | 680 |
| Pusey | Margaret Pearl ^{et al} | Howard Marshall Pusey ^{et al} | 607 | 138 |
| Pusey | Marquis A. ^{et al} | Jaquid Christensen ^{et al} | 608 | 457 |
| Palite | Maurice J. ^{et al} | John C. Gleason ^{et al} | 611 | 231 |
| Phillips | Mary L. ^{et al} | Paden J. Dishmore ^{et al} | 611 | 352 |
| Palite | Maurice J. ^{et al} | Margaret M. Lowery ^{et al} | 611 | 471 |
| Presley | Marjorie M. ^{et al} | John Roland Goodwin ^{et al} | 611 | 483 |
| Pretteyman | Miriam ^{et al} | Harry S. Graham ^{et al} | 611 | 531 |
| Passwaters | Marie A. ^{et al} | Richard T. Jones ^{et al} | 612 | 49 |
| Pennell | Miriam Burton ^{et al} | Russell Clayton Emory ^{et al} | 612 | 137 |
| Paley | Mary M. ^{et al} | Sussex Shore Realty Co. ^{et al} | 612 | 207 |
| Parsons | Melvin W. ^{et al} | Delver A. Pusey ^{et al} | 612 | 494 |
| Peltit | Marjorie J. ^{et al} | Catherine Abbott ^{et al} | 612 | 590 |
| Pearsall | Mable ^{et al} | Robert B. Fitzgerald ^{et al} | 613 | 170 |
| Passwaters | Mary M. ^{et al} | Minnie A. Cole ^{et al} | 613 | 361 |
| Phillips | Margie M. ^{et al} | State of Delaware ^{et al} | 615 | 106 |
| Priestley | Mary Elizabeth ^{et al} | Hazel Marie Priestley ^{et al} | 615 | 291 |
| Parker | Mildred ^{et al} | Paul H. Bryan ^{et al} | 617 | 597 |
| Pierce | Marie ^{et al} | Lafe O. Thomas ^{et al} | 617 | 671 |
| Parris | Margaret E. ^{et al} | Nealpa Memorial Park, Inc. ^{et al} | 618 | 350 |
| Parker | Mary Breeme ^{et al} | Howard J. Callaway ^{et al} | 618 | 422 |
| Parker | Merrill J. ^{et al} | Houston White Co. ^{et al} | 618 | 533 |
| Perdue | Margaret L. ^{et al} | Ray L. Carey ^{et al} | 619 | 109 |
| Ortles | Malinda ^{et al} | Alpine Realty, Inc. ^{et al} | 619 | 480 |

| GRANTEE | | From | GRANTOR | Book | Page |
|-------------|--------------------------------|------|--|------|------|
| Parker, | Mildred ^{etal} | | Commissioners of Rehoboth Beach | 619 | 775 |
| Parker, | Mary Yvonne ^{etal} | | Atwood R. Timmons ^{etal} | 619 | 1119 |
| Parker, | Mary Lou ^{etal} | | Sarah P. Scott | 621 | 1000 |
| Patten, | Margaret L. ^{etal} | | Frank L. Patten ^{etal} | 621 | 1185 |
| Perry, | Marion ^{etal} | | Elwood M. Cleland ^{etal} | 622 | 9 |
| Ponton, | Marion E. ^{etal} | | Margaret M. Lowery | 622 | 1022 |
| Pomilio, | Mary C. ^{etal} | | Jennie W. J. Layton | 622 | 23 |
| Price, | Michaelina ^{etal} | | Mary E. Ray ^{etal} | 623 | 349 |
| Powell, | Marguerite E. ^{etal} | | Kathryn M. Bressick | 623 | 624 |
| Pettyjohns, | Mildred ^{etal} | | Martha Ann Freeman | 625 | 237 |
| Postles, | Mildred ^{etal} | | Asa J. Sharp ^{etal} | 625 | 812 |
| Passwaters, | Milton Edgar ^{etal} | | William N. Hastings | 626 | 298 |
| Priestley, | Mary E. ^{etal} | | Edna B. Stuart Collins ^{etal} | 626 | 345 |
| Pompono | Mary A. ^{etal} | | Eugene D. Bookhammer ^{etal} | 626 | 413 |
| Pennell, | Miriam B. ^{etal} | | David M. Beach ^{etal} | 626 | 588 |
| Passwaters, | Marie A. ^{etal} | | Hazel Gay Williams | 627 | 64 |
| Passwaters, | Marie A. ^{etal} | | Hazel Gay Williams | 627 | 68 |
| Parker, | Marie Valliant ^{etal} | | Joseph Lee Parker | 627 | 468 |
| Pepper, | Merna ^{etal} | | Charles J. Hudson ^{etal} | 627 | 472 |
| Parker, | Mary Lou ^{etal} | | Clyde W. Smith, Jr. | 627 | 610 |

| GRANTEE | From | GRANTOR | Book | Page |
|-------------|--------------------------------|---|------|------|
| Parris, | Norman W. ^{et ux} | Horace F. Tucker ^{et ux} | 433 | 176 |
| Parker, | Newton B. ^{et ux} | Marjorie Pickens Milner | 440 | 269 |
| Parsons, | Norman ^{et ux} | Allison H. Mumford ^{et ux} | 469 | 426 |
| Peppone, | Nicholas ^{et ux} | Townsend Madson ^{et ux} | 470 | 573 |
| Pearson, | Nancy M. ^{et ux} | Sauel Bethany Corp. | 472 | 249 |
| Pruell, | Nathaniel J. ^{et ux} | George Edward Veasey | 476 | 149 |
| Porter, | Newton H. ^{et ux} | Littleton J. Bishop | 478 | 247 |
| Pease, | Newell W. ^{et ux} | Samuel C. Short ^{et ux} | 480 | 357 |
| Pusey, | Norma C. ^{et ux} | W. Russell Jones ^{et ux} | 483 | 408 |
| Papioanus, | Nicholas ^{et ux} | Walter S. Conway | 492 | 230 |
| Powell, | Norman ^{et ux} | Robert R. Rayton Company, Inc. ^{et ux} | 499 | 294 |
| Porter, | Nellie Ann ^{et ux} | Preston H. Timmons ^{et ux} | 507 | 363 |
| Perkins, | Norman ^{et ux} | Fred Perkins | 507 | 530 |
| Pase, | Nolan S. ^{et ux} | George E. O'Brien | 513 | 409 |
| Pallitt, | Nancy B. ^{et ux} | John William Jones ^{et ux} | 515 | 63 |
| Porter, | Norbert ^{et ux} | William Henry Pruitt ^{et ux} | 517 | 355 |
| Passwaters, | Norman ^{et ux} | Oscar E. Peterson, Sr. ^{et ux} | 517 | 491 |
| Patterson, | Nancy M. ^{et ux} | Robert W. Tunnell ^{et ux} | 539 | 575 |
| Parsons, | Norman ^{et ux} | Allison H. Mumford ^{et ux} | 543 | 444 |
| Parris, | Norman W. ^{et ux} | Rufus F. Stelle ^{et ux} | 543 | 509 |
| Penuel, | Nellie ^{et ux} | William Benjamin Hammonds ^{et ux} | 547 | 33 |
| Pepper, | Nancy F. ^{et ux} | Pepper Brothers, Inc. | 547 | 125 |
| Pearson, | Nicholas R. ^{et ux} | Glan P. Hume, ^{et ux} | 549 | 283 |
| Pugh, | Neva Lee ^{et ux} | Piley J. Jefferson ^{et ux} | 552 | 518 |
| Pallitt, | Nettie Ellen ^{et ux} | Edith W. Samis ^{et ux} | 552 | 679 |
| Peters, | Nancy Porter ^{et ux} | Philip G. Porter, ^{et ux} | 561 | 603 |
| Pepper, | Nelson ^{et ux} | Marj Ann Beunting | 566 | 222 |
| Parris, | Norman W. Jr. ^{et ux} | Modern Cemetery Co. | 569 | 96 |
| Parsons, | Norman J. ^{et ux} | Allison H. Mumford ^{et ux} | 577 | 662 |
| Price, | Norman J. ^{et ux} | North Shores, Inc. | 592 | 373 |
| Passwaters, | Norman ^{et ux} | Ethel M. Dunn ^{et ux} | 597 | 177 |
| Phillips, | Norma Jean ^{et ux} | Meris E. Stevens ^{et ux} | 597 | 576 |
| Page, | Nancy Lee ^{et ux} | Donald K. Weymouth ^{et ux} | 598 | 201 |
| Pepper, | Nancy J. ^{et ux} | Pepper Brothers, Inc. | 614 | 6 |
| Penny, | Nellie C. ^{et ux} | Edward B. Layton ^{et ux} | 617 | 21 |
| Perry, | Nellie C. ^{et ux} | Edward B. Layton ^{et ux} | 618 | 274 |
| Patterson, | Nancy M. ^{et ux} | N. Hickman Rowland, Jr. ^{et ux} | 621 | 207 |
| Parsons, | Norman ^{et ux} | Allison H. Mumford ^{et ux} | 624 | 573 |
| Parrish, | Nancy H. ^{et ux} | Chester J. Evans ^{et ux} | 625 | 889 |
| Parrish, | Nancy D. ^{et ux} | Chester J. Evans ^{et ux} | 626 | 214 |

| GRANTEE | | From | GRANTOR | Book | Page |
|---------|------------|--------------------------------|---------------------------------------|------|------|
| | Bendleton, | Olivia ^{etal} | Harold L. Culver ^{etal} | 432 | 594 |
| | Peterson, | Oliver ^{etal} | Agda V. Peterson | 447 | 352 |
| | Peterson, | Oscar E. W. ^{etal} | Sussex Shores Realty Company | 463 | 562 |
| | Penuel, | O. Joseph ^{etal} | Arma B. Hill ^{etal} | 479 | 90 |
| | Peets, | Orville H. ^{etal} | Florence L. Gibinsky ^{etal} | 482 | 71 |
| | Parks, | Olive Phillips ^{etal} | Estella J. Phillips ^{etal} | 483 | 566 |
| | Pianka, | Ala ^{etal} | Arthur Dean Betts ^{etal} | 487 | 14 |
| | Peterson, | Oscar E. W. ^{etal} | Jennie B. Hayman ^{etal} | 493 | 319 |
| | Penuel, | O. Joseph ^{etal} | John C. McBride ^{etal} | 498 | 287 |
| | Penuel, | O. Joseph ^{etal} | C. Hubbard Argo ^{etal} | 501 | 380 |
| | Parsons, | Alda ^{etal} | Commissioners of Taxes | 502 | 569 |
| | Peterson, | Oscar E. W. ^{etal} | George W. Urubler | 511 | 240 |
| | Parks, | Olive Phillips ^{etal} | Estella J. Phillips ^{etal} | 513 | 336 |
| | Pianka, | Ala ^{etal} | Edward C. Newhouse ^{etal} | 515 | 159 |
| | Porter, | Ormond A. ^{etal} | Anthony Clavis ^{etal} | 515 | 223 |
| | Parkhurst, | Allie W. ^{etal} | Louder H. Mitchell ^{etal} | 521 | 447 |
| | Parkhurst, | Allie W. ^{etal} | Louder H. Mitchell ^{etal} | 523 | 348 |
| | Peterson, | Oscar E. W. ^{etal} | Charles J. Feitz ^{etal} | 526 | 565 |
| | Porter, | Oscar ^{etal} | Herman B. Elzey ^{etal} | 540 | 286 |
| | Parsons, | Alda ^{etal} | White Packing Co., Inc. | 541 | 503 |
| | Palmer, | Oscar A. ^{etal} | Quil E. Wilkins ^{etal} | 542 | 573 |
| | Parkhurst, | Allie W. ^{etal} | Fred Parkhurst ^{etal} | 562 | 216 |
| | Parks, | Olive ^{etal} | Add Fellows Cemetery Co. of Laurel | 580 | 388 |
| | Parks, | Olive Phillips ^{etal} | Estella J. Phillips ^{etal} | 582 | 361 |
| | Parks, | Olive Phillips ^{etal} | Estella J. Phillips ^{etal} | 582 | 364 |
| | Parks, | Olive Phillips ^{etal} | Estella J. Phillips ^{etal} | 582 | 367 |
| | Parks, | Olive Phillips ^{etal} | Estella J. Phillips ^{etal} | 582 | 369 |
| | Parks, | Olive Phillips ^{etal} | Estella J. Phillips ^{etal} | 582 | 371 |
| | Parks, | Olive Phillips ^{etal} | Estella J. Phillips ^{etal} | 582 | 373 |
| | Parks, | Olive Phillips ^{etal} | Estella J. Phillips ^{etal} | 582 | 376 |
| | Parks, | Olive Phillips ^{etal} | Estella J. Phillips ^{etal} | 582 | 379 |
| | Parks, | Olive Phillips ^{etal} | Estella J. Phillips ^{etal} | 582 | 381 |
| | Parks, | Olive Phillips ^{etal} | Estella J. Phillips ^{etal} | 582 | 384 |
| | Parsons, | Alda ^{etal} | Daniel E. Clendenning ^{etal} | 585 | 192 |
| | Pittard, | Olive W. ^{etal} | Rachel W. Sherwin ^{etal} | 591 | 395 |
| | Parker, | Olive ^{etal} | Sussex Shores Realty Co. | 592 | 146 |
| | Parks, | Olive Phillips ^{etal} | John Roscoe Elliott Jr. | 592 | 199 |
| | Perez, | Oscar ^{etal} | William A. Joseph ^{etal} | 593 | 61 |
| | Poullie, | Olive ^{etal} | A. Henry J. Lester ^{etal} | 598 | 94 |
| | Parks, | Olive Phillips ^{etal} | Estella J. Phillips ^{etal} | 599 | 58 |

GRANTEE

From

GRANTOR

Book

Page

Parks,
Piper,
Franka,

Olive Phillips
Oscar ^{Wells}
Ola. D. ^{et al}

Estella J. Phillips
George E. Hopkins
Pauline R. Seargent

606 129
608 678
624 601



| GRANTEE | From | GRANTOR | Book | Page |
|--------------------------------------|------|--|------|------|
| Palmer, Phyllis ^{etal} | | Ralph L. Bennett ^{etal} | 437 | 156 |
| Prater, Peter ^{etal} | | Walter H. Reynolds ^{etal} | 442 | 441 |
| Pruitt, Pearl Layton ^{etal} | | Margaret L. Ayres ^{etal} | 448 | 54 |
| Public Welfare, Department of | | Board of Trustees of Sussex County | 449 | 484 |
| Parsons, Paul ^{etal} | | Kenneth C. Hopkins ^{etal} | 461 | 354 |
| Phillips, Paul ^{etal} | | Woodrow D. Jones ^{etal} | 463 | 293 |
| Pearson, Pauline ^{etal} | | Florence A. Wingate ^{etal} | 463 | 560 |
| Parker, Pearl ^{etal} | | Granville Messick ^{etal} | 464 | 441 |
| Parker, Pearl ^{etal} | | Ellen J. Hudson ^{etal} | 466 | 228 |
| Parker, Pearl ^{etal} | | Ellen Jane Hudson ^{etal} | 467 | 26 |
| Pyle, Phyllis ^{etal} | | South Bethany Corp. ^{etal} | 467 | 144 |
| Palmer, Preston H. ^{etal} | | Carlton F. Savage ^{etal} | 473 | 51 |
| Pyle, Pearl ^{etal} | | Pearl J. Short Ladd ^{etal} | 473 | 112 |
| Pisswaters, Pearl ^{etal} | | George W. Kenney ^{etal} | 473 | 439 |
| Parker, Pearl ^{etal} | | Emma Bell Boyer ^{etal} | 474 | 394 |
| Polillo, Pasquale ^{etal} | | South Bethany Corp. ^{etal} | 481 | 44 |
| Parker, Patricia Ann ^{etal} | | Daniel W. Smithwick ^{etal} | 481 | 496 |
| Palmer, Phyllis ^{etal} | | Edward F. Miller ^{etal} | 484 | 44 |
| Patella, Pete ^{etal} | | Houston-White Co. ^{etal} | 487 | 314 |
| Payne, Patricia A. ^{etal} | | Richard L. Pepper ^{etal} | 491 | 79 |
| Palmer, Preston H. ^{etal} | | Anthony Dawson ^{etal} | 492 | 442 |
| Pusey, Paul A. ^{etal} | | Ella Mae Gordy ^{etal} | 495 | 134 |
| Paynter, Patricia L. ^{etal} | | State of Delaware ^{etal} | 496 | 415 |
| Paslowski, Paul ^{etal} | | Pearl J. Short Ladd ^{etal} | 497 | 598 |
| Pleasanton, Peck ^{etal} | | Harry M. Black ^{etal} | 499 | 220 |
| Pepper, Pauline C. ^{etal} | | Daisey R. Donovan ^{etal} | 504 | 415 |
| Pusey, Pauline W. ^{etal} | | Norris L. Nebbett ^{etal} | 509 | 448 |
| Pepper, Paul ^{etal} | | Ruth E. Wilkins ^{etal} | 515 | 177 |
| Arnell, Paula C. ^{etal} | | Arville Chester Hudson ^{etal} | 519 | 228 |
| Pools, Preston C. ^{etal} | | Robert C. and Joseph H. Brothers ^{etal} | 528 | 321 |
| Porter, Paul R. ^{etal} | | Robert W. Sunnell ^{etal} | 532 | 96 |
| Payne, Turnell Egan ^{etal} | | Henry Charles Fullman ^{etal} | 533 | 510 |
| Parker, Parker H. ^{etal} | | Ruth E. Wilkins ^{etal} | 533 | 527 |
| Pusey, Paul A. ^{etal} | | Reese W. Smith ^{etal} | 535 | 194 |
| Parker, Pauline S. ^{etal} | | Bethel Poultry Farms Inc ^{etal} | 536 | 310 |
| Pice, Pat ^{etal} | | Howard J. Pennington ^{etal} | 540 | 76 |
| Paynter, Patricia L. ^{etal} | | Donald Charles Mitchell ^{etal} | 544 | 290 |
| Pusey, Pauline V. ^{etal} | | William B. Wilson ^{etal} | 545 | 514 |
| Parker, Phyllis Anne ^{etal} | | Mabel S. Cannon ^{etal} | 547 | 61 |
| Pearson, Paul M. ^{etal} | | Alan C. Hume ^{etal} | 549 | 283 |

| GRANTEE | From | GRANTOR | Book | Page |
|-------------|-------------------------------|--|------|------|
| Parker, | Patricia W. | Harry E. Williams ^{et ux} | 553 | 571 |
| Parker, | Pearl ^{et al} | Roland B. Tull, ^{et ux} | 554 | 197 |
| Cyrnell, | Patricia J. ^{et al} | Hilda J. Tillow ^{et al} | 554 | 241 |
| Pusey, | Pauline V. ^{et ux} | William B. Wilson | 559 | 201 |
| Prince, | Paul ^{et ux} | Edgar H. Thompson ^{et ux} | 559 | 525 |
| Poulterers, | Patricia H. ^{et ux} | Harry J. Schmierer ^{et ux} | 559 | 678 |
| Payne, | Cyrnell ^{et ux} | Alfred P. Hughes ^{et ux} | 560 | 187 |
| Porter, | Philip B. ^{et ux} | Nancy Porter Peters ^{et ux} | 561 | 606 |
| Plummer, | Pansy Mae ^{et ux} | Margaret V. Littleton | 566 | 162 |
| Pusey, | Paul A. ^{et ux} | Modern Cemetery Co. | 567 | 514 |
| Parker, | Pearl ^{et ux} | George H. Simmons ^{et ux} | 569 | 294 |
| Person, | Peggy C. ^{et ux} | Caleb J. Fowler, ^{et ux} | 576 | 147 |
| Press, | Patricia J. ^{et ux} | Michael J. Battle | 576 | 210 |
| Pirogov, | Peter ^{et ux} | Mary R. Holland | 576 | 402 |
| Price, | Patricia A. ^{et ux} | John W. Evans, Jr. ^{et ux} | 581 | 36 |
| Pelen, | Paul ^{et ux} | Charles R. Jenkins ^{et ux} | 582 | 287 |
| Pierson, | Peggy C. ^{et ux} | Job Staten Culver ^{et ux} | 583 | 127 |
| Plummer, | Pansy ^{et ux} | Henry Lewis Bohm ^{et ux} | 583 | 632 |
| Penn, | Pearl ^{et ux} | Cullen Penn ^{et ux} | 586 | 360 |
| Powell, | Paula C. ^{et ux} | Roy H. Layton ^{et ux} | 588 | 351 |
| Passwaters, | Phyllis Neal ^{et ux} | Melvin H. Smith ^{et ux} | 588 | 466 |
| Price, | Patricia A. ^{et ux} | Richard P. Blades ^{et ux} | 591 | 198 |
| Pepper, | Patricia W. ^{et ux} | Elta P. McCabe | 591 | 634 |
| Price, | Patricia A. ^{et ux} | North Shores, Inc. | 592 | 373 |
| Paynter, | Patricia H. ^{et ux} | Mabel J. Hayden | 593 | 54 |
| Paynter, | Patricia L. ^{et ux} | Russell H. Stafford ^{et ux} | 593 | 57 |
| Parker, | Phyllis Ann ^{et ux} | Thomas J. Cordray, Jr. ^{et ux} | 597 | 267 |
| Plummer, | Pansy M. ^{et ux} | Callie J. Vickers ^{et ux} | 597 | 491 |
| Procune, | Patrick ^{et ux} | Albino J. Nero ^{et ux} | 598 | 193 |
| Pierpoint, | Patricia A. ^{et ux} | North Shores Inc. | 599 | 223 |
| Paynter, | Patricia L. ^{et ux} | Mabel J. Hayden | 599 | 225 |
| Phillips, | Percis Ann ^{et ux} | Peter Banker ^{et ux} | 601 | 32 |
| Parsons, | Peggy ^{et ux} | Chester V. Townsend, Jr. ^{et ux} | 602 | 229 |
| Peterson, | Paul A. ^{et ux} | Norman D. Baker ^{et ux} | 603 | 169 |
| Parker, | Phyllis Ann ^{et ux} | Arthur William Handley, Jr. ^{et ux} | 603 | 347 |
| Prosper, | Patsy Marie ^{et ux} | Paul H. Harper ^{et ux} | 605 | 593 |
| Pirogov, | Peter ^{et ux} | Anthony Cherundolo ^{et ux} | 605 | 650 |
| Pepper, | Patricia W. ^{et ux} | Charles Edward Adkins ^{et ux} | 606 | 620 |
| Perri, | Patricia M. ^{et ux} | Harold B. Bateman ^{et ux} | 608 | 316 |
| Payne, | Patricia Ann ^{et ux} | William A. Payne, Jr. ^{et ux} | 612 | 612 |

GRANTEE

From

GRANTOR

Book

Page

BLANK
PAGE

| | GRANTEE | From | GRANTOR | Book | Page | |
|--|---------|------|---------|------|------|--|
| | | | | | | |
| | | | | | | |
| | | | | | | |
| | | | | | | |
| | | | | | | |
| | | | | | | |
| | | | | | | |
| | | | | | | |
| | | | | | | |
| | | | | | | |
| | | | | | | |
| | | | | | | |
| | | | | | | |
| | | | | | | |
| | | | | | | |
| | | | | | | |
| | | | | | | |
| | | | | | | |
| | | | | | | |
| | | | | | | |
| | | | | | | |
| | | | | | | |
| | | | | | | |
| | | | | | | |
| | | | | | | |
| | | | | | | |
| | | | | | | |
| | | | | | | |
| | | | | | | |
| | | | | | | |
| | | | | | | |
| | | | | | | |
| | | | | | | |
| | | | | | | |
| | | | | | | |
| | | | | | | |

NO

OS

1
S

GRANTEE

From

GRANTOR

Book

Page

BLANK
PAGE

| GRANTEE | From | GRANTOR | Book | Page |
|-------------|------------------------------|--|------|------|
| Potter, | Rose Marie ^{stal} | William Horace Potter ^{stal} | 433 | 71 |
| Pond, | Richard B. ^{stal} | Allie M. Groos ^{stal} | 433 | 466 |
| Palmer, | Ralph ^{stal} | Hannah W. Long ^{stal} | 436 | 30 |
| Pike, | Richard S. ^{stal} | John A. Kunsman ^{stal} | 436 | 388 |
| Prettyman, | Ralph M. ^{stal} | Kensley J. Sharp ^{stal} | 436 | 475 |
| Pearson, | Raymond E. ^{stal} | Russell G. Leinbach ^{stal} | 437 | 58 |
| Pearson, | R. Elizabeth ^{stal} | Russell G. Leinbach ^{stal} | 437 | 58 |
| Palmer, | R. Byron ^{stal} | Ralph S. Bennett ^{stal} | 437 | 156 |
| Post, | Ruth P. ^{stal} | Harvey W. Rhodes ^{stal} | 440 | 25 |
| Powell, | Ruth H. ^{stal} | Elisha E. Hudson ^{stal} | 440 | 53 |
| Passwaters, | Robert F. ^{stal} | David B. Webb, Jr. ^{stal} | 441 | 193 |
| Patterson, | Robert ^{stal} | Lewis Trust Company ^{stal} | 442 | 542 |
| Prettyman, | Ruth Paskey ^{stal} | S. Raymond Wolfe ^{stal} | 446 | 594 |
| Price, | Ruth H. ^{stal} | George J. Schulz ^{stal} | 447 | 30 |
| Price, | Ruth H. ^{stal} | Louis John D'Ambrosio ^{stal} | 447 | 28 |
| Peterson, | Roland ^{stal} | Agda V. Peterson ^{stal} | 447 | 352 |
| Pearce, | Richard F. ^{stal} | Granville Edwards ^{stal} | 448 | 280 |
| Price, | Ruth ^{stal} | Roy C. Helfenstein ^{stal} | 448 | 269 |
| Pallitt, | Ruth W. ^{stal} | Slutsk Motor Courts, Inc. ^{stal} | 449 | 13 |
| Plumpton, | Russell A. ^{stal} | Ruth E. Wilkins ^{stal} | 449 | 194 |
| Parsons, | Robert H. ^{stal} | Alice L. Smith ^{stal} | 449 | 240 |
| Powell, | Ruth H. ^{stal} | State of Delaware ^{stal} | 449 | 298 |
| Pepper, | Richard S. ^{stal} | William L. Guesada ^{stal} | 449 | 308 |
| Palmer, | Ralph ^{stal} | Karl H. Brown ^{stal} | 451 | 24 |
| Passwater, | Ruth F. ^{stal} | William J. Parizek ^{stal} | 452 | 88 |
| Parker, | Robert E. ^{stal} | Adolphus A. Goidy ^{stal} | 452 | 238 |
| Plumpton, | Russell A. ^{stal} | Ruth E. Wilkins ^{stal} | 453 | 430 |
| Phillips, | Robert C. ^{stal} | Edward H. Dickerson ^{stal} | 454 | 99 |
| Passwaters, | Robert F. ^{stal} | Charles W. Hurley ^{stal} | 455 | 403 |
| Phillips, | Roscoe J. ^{stal} | Mildred H. Shipley ^{stal} | 456 | 18 |
| Pomroy, | Ruth A. ^{stal} | Norman M. Hudson ^{stal} | 461 | 320 |
| Parsons, | Ruth H. ^{stal} | Juanita M. Jones ^{stal} | 461 | 352 |
| Peden, | Raymond A. ^{stal} | John W. Moody ^{stal} | 462 | 90 |
| Palmer, | Rebecca S. ^{stal} | Commissioners of Taxes ^{stal} | 463 | 348 |
| Peterson, | Ruth F. ^{stal} | Sussex Shores Realty Company ^{stal} | 463 | 562 |
| Peden, | Raymond A. ^{stal} | John W. Moody ^{stal} | 464 | 234 |
| Pettyjohn, | Joby ^{stal} | Oliver R. Wilkerson Jr. ^{stal} | 466 | 320 |
| Powell, | Robert A. ^{stal} | John H. Powell ^{stal} | 467 | 354 |
| Phillips, | Roscoe J. ^{stal} | William F. Ellis ^{stal} | 470 | 305 |
| Powell, | Ralph W. ^{stal} | William H. Bell ^{stal} | 472 | 184 |

| GRANTEE | From | GRANTOR | Book | Page |
|-----------------|---------------------------------|---|------|------|
| Penn, | Robert ^{stul} | Harriett A. Truitt ^{stul} | 472 | 490 |
| Phillips, | Rebecca ^{stul} | Juanita M. Jones ^{stul} | 473 | 158 |
| Powell, | Robert ^{stul} | Ernest E. White ^{stul} | 473 | 197 |
| Patterson, | Robert ^{stul} | Fewes Trust Company | 476 | 47 |
| Palmer, | Rebecca ^{stul} | Mary M. Reed | 477 | 395 |
| Parks, | Rose ^{stul} | Anna A. Short | 479 | 70 |
| Passwaters, | Raymond ^{stul} | Paris Thomas ^{stul} | 480 | 300 |
| Passwaters, | Reby ^{stul} | Paris Thomas ^{stul} | 480 | 300 |
| Powell, | Raymond E. | Roger E. Vandegrift ^{stul} | 481 | 82 |
| Pusey, | Gettie ^{stul} | First Natl. Bank of Dagsboro | 481 | 348 |
| Pepper, | Ransford B. | Swanendael Inc. | 482 | 501 |
| Pepper, | Quill ^{stul} | Swanendael Inc. | 482 | 501 |
| Pusey, | Ray ^{stul} | Drwin R. Murray ^{stul} | 483 | 46 |
| Palmer, | R. Bryon ^{stul} | Edward J. Miller ^{stul} | 484 | 44 |
| Pettyjohn, | Ray W. A. ^{stul} | Atwell S. Pettyjohn ^{stul} | 484 | 231 |
| Pettyjohn, | Ray W. A. ^{stul} | Atwell S. Pettyjohn ^{stul} | 484 | 231 |
| Piffson, | Ralph B. ^{stul} | Richard E. Ramsey ^{stul} | 484 | 287 |
| Purnell, | Robert Joshua ^{stul} | Daniel H. C. Littleton ^{stul} | 487 | 257 |
| Purnell, | Robert Joshua ^{stul} | James Harman ^{stul} | 487 | 263 |
| Palmer, | Richard E. ^{stul} | Winfred J. Luthringer ^{stul} | 487 | 325 |
| Paris, | Rachel ^{stul} | Frank Richardson ^{stul} | 487 | 499 |
| Palmer, | Rebecca ^{stul} | Commissioners of Lewes | 487 | 523 |
| Palmer, | Rebecca ^{stul} | Commissioners of Lewes | 487 | 526 |
| Pretymann, | Rebecca A. ^{stul} | Edward B. Rust ^{stul} | 491 | 551 |
| Palmer, | Robert W. Jr. ^{stul} | William A. Joseph ^{stul} | 492 | 402 |
| Payne, | Robert Benjamin ^{stul} | F. Cooper Hamilton | 492 | 411 |
| Perry, | Robert A. ^{stul} | Raymond Harmon ^{stul} | 493 | 125 |
| Perry, | Robert ^{stul} | Raymond Harmon ^{stul} | 493 | 127 |
| Pebey, | Ray ^{stul} | Drwin R. Murray ^{stul} | 493 | 297 |
| Petris, | Richard ^{stul} | North Shore Inc. ^{stul} | 497 | 471 |
| Paslowski, | Rose ^{stul} | Pearl J. Short Ladd ^{stul} | 497 | 598 |
| Powell, | Ralph ^{stul} | Frank S. Parker ^{stul} | 499 | 9 |
| Palmer, | Rebecca ^{stul} | Commissioners of Lewes | 501 | 450 |
| Pusey, | Gettie ^{stul} | Ray Douglas Pusey ^{stul} | 501 | 468 |
| Peoples, | Richard A. ^{stul} | John E. Moran ^{stul} | 502 | 32 |
| Phippin, | Rebecca W. ^{stul} | | | |
| Has Miami Lines | | Victor Lynn Lines, Inc. ^{stul} | 502 | 277 |
| Paroni, | Regina C. ^{stul} | Helvi E. Hungerford ^{stul} | 504 | 163 |
| Powell, | Raymond E. ^{stul} | Daniel J. Walsh ^{stul} | 504 | 205 |
| Pepper, | Richard A. ^{stul} | Pauline C. Pepper ^{stul} | 504 | 417 |

| GRANTEE | From | GRANTOR | Book | Page |
|---------------------------|-----------------|--------------------------|------|------|
| Passwaters, Rufus D. | ^{etal} | Henry C. Bennett | 506 | 232 |
| Passwaters, Rose | ^{etal} | Henry C. Bennett | 506 | 232 |
| Prince, Ruth | ^{etal} | Gladys M. Palmer | 507 | 1 |
| Reary, Robert A. | ^{etal} | Raymond Harmon | 507 | 111 |
| Passwaters, Ray | ^{etal} | C. Walton Smith, Jr. | 507 | 449 |
| Parks, Robe M. | ^{etal} | Anna A. Short | 509 | 302 |
| Porter, Ray | ^{etal} | Charles E. Roach | 511 | 434 |
| Pollman, Ralph C. | ^{etal} | John P. Housington | 513 | 271 |
| Pace, Ruth O'Brien | ^{etal} | George E. O'Brien | 513 | 409 |
| Pfister, Rita | ^{etal} | Chester V. Townsend, Jr. | 515 | 312 |
| Porter, Ruth M. | ^{etal} | William Henry Hunt | 517 | 355 |
| Pickett, Robert H. | ^{etal} | Henry L. Duffett | 521 | 175 |
| Peterson, Ruth | ^{etal} | Charles J. Kelly | 526 | 565 |
| Parsons, Robert | ^{etal} | Alfred Lee Rust | 528 | 65 |
| Pretzman, Raymond J. | ^{etal} | Bertha G. Fletcher | 528 | 281 |
| Pearson, Amy | ^{etal} | Eldred V. Ingram | 528 | 576 |
| Peoples, Richard A. | ^{etal} | Caleb L. McCabe Jr. | 529 | 500 |
| Peper, Ruth | ^{etal} | Mabelle B. Kollock | 530 | 184 |
| Pusey, Rosalie | ^{etal} | Dewey B. Pusey | 532 | 457 |
| Payne, Robert John | ^{etal} | William S. Hickman | 532 | 580 |
| Pelree, Rita G. | ^{etal} | James McArthur | 535 | 577 |
| Pierce, Rita G. | ^{etal} | Abbott Supply Company | 535 | 579 |
| Pomponis, Raymond P. | ^{etal} | Dellbert D. Moore | 538 | 139 |
| Peters, Jesse C. | ^{etal} | Robert W. Tennell | 538 | 362 |
| Paugh, Racey O. | ^{etal} | Adam C. Paugh, Jr. | 539 | 36 |
| Parker, Roscoe H. | ^{etal} | Janice E. Woodquintero | 539 | 358 |
| Price, Robert L. | ^{etal} | Howard J. Petruel | 540 | 76 |
| Paroni, Regina C. | ^{etal} | Sussex Shores Realty Co. | 541 | 448 |
| Painter, Rose | ^{etal} | Walter Morris | 543 | 464 |
| Pitman, Ralph J. | ^{etal} | Horace W. Mills | 543 | 533 |
| Pretzman, Ruth Parker | ^{etal} | Joseph J. Bryan | 544 | 421 |
| Poukell, Rosetta | ^{etal} | Nelson Drainage | 546 | 200 |
| Porter, Rose Hannal | ^{etal} | Lottie Otwell | 546 | 598 |
| Parsons, Raymond Harrison | ^{etal} | Theodore Dunn, Jr. | 547 | 205 |
| Piper, Richard A. | ^{etal} | Martha Piper | 549 | 220 |
| Pice, Ruth J. | ^{etal} | John M. Saulstrey | 549 | 355 |
| Powell, Raymond E. | ^{etal} | Hattie E. Jingle | 549 | 605 |
| Parks, Rose | ^{etal} | Charles J. Watkins, Jr. | 552 | 90 |
| Price, Robert N. | ^{etal} | Bethany Realty, Inc. | 552 | 481 |
| Price, Robert N. | ^{etal} | Bethany Realty, Inc. | 552 | 475 |

| GRANTEE | From | GRANTOR | Book | Page |
|-------------|--------------------------|--|------|------|
| Pettyjohn, | Ralston ^{et ux} | Golda A. Pettyjohn ^{et ux} | 552 | 491 |
| Pegram, | Richard S. | Paden J. Dismore ^{et ux} | 552 | 515 |
| Pelisser, | Robert M. | Rehoboth Beach Realty Co. ^{et ux} | 553 | 167 |
| Patterson, | Robert ^{et ux} | Carlton L. Johnson ^{et ux} | 554 | 363 |
| Peoples, | Richard A. | Bethany Beach Improvement Co. ^{et ux} | 554 | 377 |
| Powell, | Rosetta ^{et ux} | Stephen P. Hudson ^{et ux} | 554 | 678 |
| Peoples, | Richard A. | Bethany Beach Improvement Co. ^{et ux} | 556 | 108 |
| Passwaters, | Raymond W. | Paris Thomas ^{et ux} | 556 | 115 |
| Passwaters, | Reilly B. | Paris Thomas ^{et ux} | 556 | 115 |
| Powell, | Ruth H. | State of Delaware ^{et ux} | 556 | 306 |
| Phillips, | R. Judd ^{et ux} | Karl P. Thompson ^{et ux} | 556 | 338 |
| Pond, | Robert W. | Clarence A. Eogens ^{et ux} | 562 | 532 |
| Powers, | Rachel A. | Mary Emma Carpenter Williams ^{et ux} | 566 | 92 |
| Pennewell, | Robert ^{et ux} | Edgewater Acres, Inc. ^{et ux} | 566 | 110 |
| Parsons, | Ruth A. | Georgia C. King ^{et ux} | 566 | 158 |
| Passwaters, | Rachel A. | Rachel A. Passwaters ^{et ux} | 566 | 156 |
| Purvis, | Robert S. | Charles M. Gilfillan ^{et ux} | 568 | 17 |
| Perry, | Robert A. | Raymond Harmon ^{et ux} | 568 | 229 |
| Pask, | Bene ^{et ux} | Modern Cemetery Co. ^{et ux} | 568 | 233 |
| Palmer, | Rebecca ^{et ux} | Commissioners of Lewes ^{et ux} | 569 | 164 |
| Pepper, | Ransford B. | Modern Cemetery Company ^{et ux} | 572 | 117 |
| Pepper, | Ransford B. | Modern Cemetery Company ^{et ux} | 572 | 119 |
| Pepper, | Ruth ^{et ux} | Modern Cemetery Company ^{et ux} | 572 | 117 |
| Pepper, | Ruth ^{et ux} | Modern Cemetery Company ^{et ux} | 572 | 119 |
| Peck, | Robert T. | South Bethany Corporation ^{et ux} | 572 | 105 |
| Parker, | Robert S. | Lila F. Boyce ^{et ux} | 572 | 615 |
| Prettyman, | Raymond J. | Keifer B. Evans ^{et ux} | 574 | 255 |
| Puddy, | Robert L. | Margaret Dunning ^{et ux} | 574 | 234 |
| Pase, | Robert L. | Joseph J. Bryan ^{et ux} | 574 | 479 |
| Pusey, | Rosely ^{et ux} | Laurence S. Cordrey ^{et ux} | 574 | 620 |
| Peoples, | Richard A. | Sussex Shores Realty Company ^{et ux} | 575 | 144 |
| Peoples, | Richard A. | William P. Short, Jr. ^{et ux} | 575 | 147 |
| Pony, | Richard L. | William B. Mason ^{et ux} | 575 | 674 |
| Phillips, | Robert K. | Hattie E. Jingle ^{et ux} | 577 | 438 |
| Passwaters, | Julius D. | Jennie N. J. Lytton ^{et ux} | 577 | 482 |
| Passwaters, | Jose ^{et ux} | Jennie N. J. Lytton ^{et ux} | 577 | 482 |
| Poole, | Roscoe ^{et ux} | Lord M. Warrington ^{et ux} | 578 | 115 |
| Patterson, | Poland Jr. | Eduard L. Clogg ^{et ux} | 578 | 545 |
| Peck, | Ralph H. | South Bethany Corp. ^{et ux} | 579 | 82 |
| Phillips, | Robert W. | William E. Phillips ^{et ux} | 579 | 105 |

| GRANTEE | From | GRANTOR | Book | Page |
|---------------|--------------------------------|--------------------------------|------|------|
| Phoebus, | Ruth Elizabeth | Rehoboth Beach Realty Co. | 580 | 459 |
| Parker, | Roy H. ^{et al} | Rehoboth Beach Realty Co. | 580 | 561 |
| Price, | Robert ^{et al} | John W. Evans, Jr. | 581 | 36 |
| Parker, | Roy H. ^{et al} | Rehoboth Beach Realty Co. | 581 | 276 |
| Pomeroy, | Ruth ^{et al} | Howard J. Grice | 581 | 402 |
| Petty, John, | Robert ^{et al} | John Harmon | 581 | 477 |
| Perry, | Robert A. ^{et al} | Raymond Harmon | 582 | 103 |
| Powell, | Ruth ^{et al} | Mattie H. Powell | 583 | 20 |
| Peck, | Ralph ^{et al} | Robert J. Peck | 584 | 89 |
| Peterman, | Roy L. ^{et al} | Lawrence Taylor | 584 | 268 |
| Powell, | Ruth H. ^{et al} | State of Delaware | 584 | 299 |
| Palmer, | Robert ^{et al} | Stanley J. Miller, Jr. | 585 | 251 |
| Pettyman, | Rebecca ^{et al} | John J. Hudson | 586 | 502 |
| Price, | Ruth ^{et al} | Ocean Road, Inc. | 588 | 86 |
| Paugh, | Rally O. ^{et al} | Richard E. Johnson | 588 | 128 |
| Peoples, | Richard A. ^{et al} | David H. Daisey | 588 | 444 |
| Porter, | Ruth ^{et al} | James H. Dickerson | 588 | 584 |
| Powell, | Robert E. ^{et al} | James M. Bryan | 589 | 477 |
| Prosser, | Robert M. ^{et al} | Rehoboth by the Sea Realty Co. | 590 | 250 |
| Prosser, | Robert M. ^{et al} | Rehoboth by the Sea Realty Co. | 590 | 218 |
| Prosser, | Robert M. ^{et al} | Rehoboth by the Sea Realty Co. | 590 | 222 |
| Price, | Robert ^{et al} | Richard O. Blades | 591 | 198 |
| Painter, | Regina D. ^{et al} | Paul C. Stokes, Jr. | 591 | 288 |
| Painter, | Regina D. ^{et al} | Rehoboth Beach Realty Co. | 591 | 328 |
| Parsons, | Rose N. ^{et al} | Homer G. Morgan | 591 | 388 |
| Paroni, | Regina C. ^{et al} | Sussex Trust Company | 591 | 447 |
| Patterson, | Robert Jr. ^{et al} | Malcol S. Patterson | 591 | 536 |
| Powell, | Raymond E. ^{et al} | Luke E. Terry | 592 | 47 |
| Piekarski, | Richard J. ^{et al} | Delaware Development Co. | 595 | 21 |
| Poffenberger, | Rebecca M. ^{et al} | Wery W. Phillips | 598 | 235 |
| Poby, | Robert ^{et al} | Raymond Harmon | 598 | 518 |
| Painter, | Rose May ^{et al} | Herbert Barnes | 601 | 161 |
| Penhewell, | Robert W. ^{et al} | Sea Gull Realty Corporation | 601 | 403 |
| Pusey, | Rebecca N. ^{et al} | John L. Pusey | 602 | 31 |
| Pattel, | Ruth E. ^{et al} | North American Bond & Mtg Co. | 602 | 125 |
| Potta, | Ruth E. ^{et al} | North American Bond & Mtg Co. | 602 | 127 |
| Pettyman, | Ralph M. ^{et al} | W. Blaine Atkins | 602 | 196 |
| Pierce, | Ruth B. ^{et al} | W. Donoko Robinson | 602 | 257 |
| Painter, | Regina D. ^{et al} | D. F. D., Inc. | 603 | 236 |
| Passwaters, | Richard Albert, Edward S. Utef | | 604 | 605 |

| GRANTEE | From | GRANTOR | Book | Page |
|------------|-----------------------------|---|------|------|
| Casswater | Richard | Lucinda J. Wolfe | 604 | 607 |
| Caunter | Rose ^{et al} | Walter Morris ^{et al} | 605 | 626 |
| Price | Ralph ^{et al} | Hugh Y. ^{et al} | 605 | 607 |
| Reyton | Rosa ^{et al} | Howard F. Kane ^{et al} | 606 | 89 |
| Phisco | Ruth ^{et al} | Arnost Mary ^{et al} | 606 | 683 |
| Parker | Roy ^{et al} | Henry C. Wagamon ^{et al} | 608 | 217 |
| Peters | Richard ^{et al} | Henlopen Acres ^{et al} | 608 | 326 |
| Parkhurst | Rosa ^{et al} | George P. Hersey ^{et al} | 611 | 1 |
| Politi | Robert E. ^{et al} | John C. Pleasley ^{et al} | 611 | 231 |
| Politi | Robert E. ^{et al} | Margaret M. Lowery ^{et al} | 611 | 471 |
| Pettyman | Ralph ^{et al} | John B. Ingram ^{et al} | 612 | 37 |
| Plater | Rita K. ^{et al} | William P. Campbell ^{et al} | 612 | 236 |
| Parsons | Ruth Ann ^{et al} | Delver A. Pusey ^{et al} | 612 | 494 |
| Peoples | Richard A. ^{et al} | Caleb L. McCale, Jr. ^{et al} | 613 | 121 |
| Potter | Ruth ^{et al} | North American Bond + Mtg. Co. ^{et al} | 613 | 607 |
| Priestley | Robert D. ^{et al} | Bridgville Cemetery Assn. ^{et al} | 614 | 369 |
| Peterson | Richard C. ^{et al} | James A. Willey ^{et al} | 615 | 302 |
| Pearson | Roy C. ^{et al} | Jennie W. J. Layton ^{et al} | 615 | 611 |
| Palmer | R. Byron ^{et al} | Nellie Elliott Huston ^{et al} | 616 | 158 |
| Piggans | Robert L. ^{et al} | D. F. D. Inc. ^{et al} | 617 | 198 |
| Piggans | Ruth ^{et al} | D. F. D. Inc. ^{et al} | 617 | 198 |
| Perkins | Rita L. ^{et al} | Hugh Y. Reinhoff ^{et al} | 617 | 620 |
| Petter | Ruth E. ^{et al} | North American Bond + Mtg. Co. ^{et al} | 618 | 242 |
| Pase | Robert L. ^{et al} | J. J. Bryan ^{et al} | 618 | 363 |
| Carke, Jr. | Roy H. ^{et al} | North Shore, Inc. ^{et al} | 618 | 510 |
| Pettyjohn | Roy W. ^{et al} | State of Delaware ^{et al} | 619 | 14 |
| Casswater | Richard A. ^{et al} | D. F. D. Inc. ^{et al} | 619 | 79 |
| Pommes | Robert W. ^{et al} | Gordon P. Colby ^{et al} | 619 | 252 |
| Primrose | Rosalie R. ^{et al} | D. F. D. Inc. ^{et al} | 619 | 565 |
| Perry | Robert A. ^{et al} | N. Eugene Campbell ^{et al} | 619 | 969 |
| Palmer | Ruby S. ^{et al} | Joseph Hall, Jr. ^{et al} | 619 | 1132 |
| Patterson | Robert L. ^{et al} | N. Nickman Rowland, Jr. ^{et al} | 621 | 207 |
| Parker | R. Alfred ^{et al} | John Ford Parker ^{et al} | 621 | 821 |
| Phillips | Ronald D. ^{et al} | Gordon W. Swift ^{et al} | 622 | 147 |
| Patterson | Robert L. ^{et al} | Williams Vinder Marshall ^{et al} | 622 | 200 |
| Painter | Regina D. ^{et al} | Rehoboth by the Sea Realty Co. ^{et al} | 622 | 503 |
| Ponton | Robert ^{et al} | Margaret M. Lowery ^{et al} | 622 | 1022 |
| Pravost | Rosa J. ^{et al} | Marrion W. Gillespie ^{et al} | 623 | 716 |
| Patterson | Robert L. ^{et al} | Williams Vinder Marshall ^{et al} | 622 | 200 |
| Pompos | Robert ^{et al} | Eugene D. Bookhammer ^{et al} | 626 | 413 |

| | GRANTEE | From | GRANTOR | Book | Page |
|-----|----------|-----------------------------|------------------------------------|------|------|
| [] | Porter, | Robert J. ^{et ux} | Flora J. Veckus ^{et al} | 626 | 547 |
| [] | Pittard, | Rebo E. ^{et al} | John S. Biggs + Co. | 626 | 978 |
| [] | Ryder, | Raymond C. ^{et al} | Charles Price Golph, Jr. | 627 | 299 |
| [] | Pepper, | Roland D. ^{et ux} | Charles J. Hudson ^{et ux} | 627 | 472 |
| [] | | | | | |
| [] | | | | | |
| [] | | | | | |
| [] | | | | | |
| [] | | | | | |
| [] | | | | | |
| [] | | | | | |
| [] | | | | | |
| [] | | | | | |
| [] | | | | | |
| [] | | | | | |
| [] | | | | | |
| [] | | | | | |
| [] | | | | | |
| [] | | | | | |
| [] | | | | | |
| [] | | | | | |
| [] | | | | | |
| [] | | | | | |
| [] | | | | | |
| [] | | | | | |
| [] | | | | | |

| GRANTEE | | From | GRANTOR | Book | Page |
|-------------|---------------------------------|------|---|------|------|
| Pase, | Sophie ^{etal} | | Laura S. Gooden ^{etal} | 436 | 190 |
| Patterson, | Samuel J. ^{etal} | | State of Delaware | 439 | 257 |
| Parsons, | Sara D. ^{etal} | | Ralph Hardy ^{etal} | 442 | 314 |
| Potts, | Stanley A. ^{etal} | | Everett Thomas ^{etal} | 445 | 222 |
| Parsons, | Sara D. ^{etal} | | Howard A. Dickerson ^{etal} | 449 | 148 |
| Parsons, | Sara D. ^{etal} | | Frank C. Rickards ^{etal} | 449 | 156 |
| Pepper, | Sylvia A. ^{etal} | | William L. Quesada ^{etal} | 449 | 308 |
| Purcell, | Stephen H. ^{etal} | | Wilhelmina Wellin ^{etal} | 449 | 539 |
| Patterson, | Samuel J. ^{etal} | | State of Delaware | 452 | 104 |
| Poore, | Stella ^{etal} | | William C. Coulbourn ^{etal} | 455 | 238 |
| Parsons, | Sara D. ^{etal} | | Lloyd F. Beard ^{etal} | 456 | 979 |
| Pierce, | Samuel C. Jr. ^{etal} | | State of Delaware | 457 | 205 |
| Purnell, | Sarah Frances ^{etal} | | George Ingram ^{etal} | 457 | 366 |
| Poore, | Stella ^{etal} | | First National Bank and Trust Co. of Milford, Executors ^{etal} | 457 | 584 |
| Parsons, | Sarah ^{etal} | | Frank C. Hurley, Inc. ^{etal} | 458 | 419 |
| Parsons, | Sara D. ^{etal} | | Charles Ernest Bellingham ^{etal} | 459 | 147 |
| Purcell, | Stephen H. ^{etal} | | Wilhelmina Wellin ^{etal} | 462 | 547 |
| Parsons, | Sara D. ^{etal} | | Nathaniel M. Conway ^{etal} | 466 | 224 |
| Parsons, | Sara D. ^{etal} | | Edward W. Roberts ^{etal} | 468 | 571 |
| Parsons, | Shirley A. ^{etal} | | Allison H. Mumford ^{etal} | 469 | 426 |
| Purnell, | Smith ^{etal} | | Ann H. Cannon ^{etal} | 470 | 531 |
| Phillips, | Samuel W. ^{etal} | | Juanita M. Jones ^{etal} | 473 | 158 |
| Passwaters, | Samuel J. ^{etal} | | George W. Kenney ^{etal} | 473 | 439 |
| Purse, | Shirley ^{etal} | | Mumford V. Hill ^{etal} | 477 | 180 |
| Penuel, | Susan C. ^{etal} | | Anna B. Hill ^{etal} | 479 | 90 |
| Pettit, | Shirley Messick ^{etal} | | Dorothy W. Messick ^{etal} | 479 | 320 |
| Parsons, | Sara D. ^{etal} | | John L. Sontag ^{etal} | 479 | 401 |
| Powell, | Sadie W. ^{etal} | | James M. Evans, Jr. ^{etal} | 479 | 440 |
| Passwaters, | Sylvia ^{etal} | | Brand A. Passwaters ^{etal} | 480 | 116 |
| Patterson, | Samuel J. ^{etal} | | State of Delaware | 483 | 477 |
| Pepper, | Shirley B. ^{etal} | | Harvey E. Nelson ^{etal} | 492 | 436 |
| Pawlige, | Sylvia ^{etal} | | Emma J. Lathbury ^{etal} | 497 | 122 |
| Penuel, | Susan C. ^{etal} | | John E. McBride ^{etal} | 498 | 287 |
| Penuel, | Susan C. ^{etal} | | E. Hubbard Argo ^{etal} | 501 | 380 |
| Paisley, | Sally Virginia ^{etal} | | Charles W. Hammond ^{etal} | 504 | 174 |
| Pinkett, | Sylvia E. ^{etal} | | Robert H. Davis ^{etal} | 506 | 258 |
| Plummer, | Samuel P. ^{etal} | | Jeannette H. Betts ^{etal} | 516 | 545 |
| Phifer, | Suzanne ^{etal} | | Henry J. Mote ^{etal} | 508 | 558 |
| Phillips, | Samuel L. ^{etal} | | Sussex Beverage, Inc. ^{etal} | 511 | 351 |

| GRANTEE | From | GRANTOR | Book | Page |
|--------------------------------------|------|---|------|------|
| Pappas, Selena ^{etal} | | Elizabeth A. Dolan ^{etal} | 511 | 511 |
| Parsons, Sara ^{etal} | | Frank J. Dickerson ^{Sheriff} | 513 | 91 |
| Pollman, Shirley L. ^{etal} | | John P. Housington ^{etal} | 513 | 271 |
| Patterson, Samuel J. ^{etal} | | State of Delaware | 515 | 356 |
| Phillips, Sarah E. ^{etal} | | Sara D. Reed ^{etal} | 517 | 57 |
| Passwaters, Samuel ^{etal} | | Elwood J. Warren ^{etal} | 517 | 163 |
| Passwaters, Sarah ^{etal} | | Oscar E. Peterson, Jr. ^{etal} | 517 | 491 |
| Parsonist, Sara D. ^{etal} | | Douglas H. Cooper ^{etal} | 519 | 429 |
| Parsons, Sara D. ^{etal} | | Mary Neal | 519 | 578 |
| Parsons, Sara D. ^{etal} | | Philip H. Shenton ^{etal} | 521 | 90 |
| Pettit, Shirley ^{etal} | | Wesley W. Messick | 524 | 102 |
| Palmer, Sarah E. ^{etal} | | Robert W. Palmer, Jr. ^{etal} | 524 | 590 |
| Parsons, Sara ^{etal} | | Gilbert M. Frederick ^{etal} | 526 | 166 |
| Parsons, Sara ^{etal} | | William Robert Jaeger ^{etal} | 527 | 59 |
| Prenger, Stella ^{etal} | | Jenny B. Schmidt ^{etal} | 536 | 427 |
| Pettyjohn, Selena ^{etal} | | Oliver Bennett | 537 | 278 |
| Potter, Shirley ^{etal} | | Herman B. Elzey, et al | 540 | 286 |
| Pack, Sara K. ^{etal} | | Sussex Farms, Inc. | 541 | 589 |
| Parsons, Shirley A. ^{etal} | | Allison H. Mumford ^{etal} | 543 | 444 |
| Purse, Shirley J. ^{etal} | | Fanny A. Sepp, et al | 544 | 125 |
| Parsons, Sara ^{etal} | | City of Seaford | 544 | 230 |
| Painter, Samuel L. ^{etal} | | Donald Charles Mitchell ^{etal} | 544 | 290 |
| Patterson, Samuel J. ^{etal} | | State of Delaware | 545 | 260 |
| Passwaters, Samuel ^{etal} | | Alton L. King, et al | 549 | 659 |
| Powell, Sadie ^{etal} | | Robert W. Turnell ^{etal} | 551 | 433 |
| Powell, Stanley ^{etal} | | Jacques Keith ^{etal} | 551 | 617 |
| Purs, Sam ^{etal} | | Vincent Lobo ^{etal} | 552 | 553 |
| Parsons, Sara D. ^{etal} | | James H. Gaddis ^{etal} | 553 | 43 |
| Pratt, Stella ^{etal} | | Laurel Poultry Farms, Inc. | 553 | 201 |
| Pierce, Stella ^{etal} | | Charles Edward Holland ^{etal} | 557 | 517 |
| Prince, Susanna C. ^{etal} | | Edgar H. Thompson ^{etal} | 559 | 525 |
| Parsons, Sara D. ^{etal} | | Hattie J. Cannon | 562 | 158 |
| Prettyman, Sara A. ^{etal} | | Trustees of Calvary Methodist Church | 563 | 355 |
| Hummer, Shirley ^{etal} | | Annie L. Layton ^{etal} | 563 | 636 |
| Perkins, Susie ^{etal} | | Innie D. Young ^{etal} | 566 | 618 |
| Purvis, Susan C. ^{etal} | | Charles M. Giffillan ^{etal} | 568 | 19 |
| Patterson, Samuel J. ^{etal} | | State of Delaware | 571 | 522 |
| Pepper, Shirley ^{etal} | | Nettie Mack | 573 | 581 |
| Parsons, Shirley ^{etal} | | Allison H. Mumford ^{etal} | 577 | 662 |
| Peterman, Sarah E. ^{etal} | | Laurence Taylor ^{etal} | 584 | 268 |

| GRANTEE | | From | GRANTOR | Book | Page |
|-------------|-----------------------------|------|---------------------------------------|------|------|
| Plummer, | Shirley E. ^{et al} | | Patricia L. Thompson ^{et al} | 588 | 260 |
| Pearcell, | Stephanie ^{et al} | | John H. Kunkle ^{et al} | 589 | 198 |
| Presby, | Sara D. ^{et al} | | North Shores, Inc. | 591 | 510 |
| Paris, | Sally G. ^{et al} | | Vincent DeCurtis | 593 | 17 |
| Paynter, | Samuel D. ^{et al} | | Mabel J. Hayden | 593 | 54 |
| Paynter, | Samuel L. ^{et al} | | Russell H. Stafford ^{et al} | 593 | 57 |
| Powers, | Stella ^{et al} | | Edna J. Ward ^{et al} | 594 | 579 |
| Paswaters, | Sarah Lee ^{et al} | | Ethel M. Dunn ^{et al} | 597 | 177 |
| Puckham, | Shirley ^{et al} | | Henry H. Cooper ^{et al} | 597 | 600 |
| Paynter, | Samuel D. ^{et al} | | Mabel J. Hayden | 599 | 225 |
| Parsons, | Sara D. ^{et al} | | Bank of Delaware | 599 | 551 |
| Patterson, | Samuel J. ^{et al} | | State of Delaware | 600 | 670 |
| Parsons, | Sara D. ^{et al} | | Seaford Lumber Co Inc | 602 | 248 |
| Paxton, | Solister ^{et al} | | Howard J. Lane Jr. | 606 | 89 |
| Phillips, | Sheila F. ^{et al} | | James Lee Phillips ^{et al} | 607 | 91 |
| Pearson, | Shirley W. ^{et al} | | John C. H. Shipp ^{et al} | 614 | 28 |
| Parsons, | Sara D. ^{et al} | | Home & Hounds Lounge, Inc | 619 | 319 |
| Peterman, | Sandra E. ^{et al} | | Lucille J. Peterman ^{et al} | 621 | 547 |
| Paswaters, | Shirley S. ^{et al} | | Delbert M. Scott ^{et al} | 622 | 520 |
| Powell, Jr. | Samuel T. ^{et al} | | Iruin J. Hitchens ^{et al} | 622 | 688 |
| Phillips, | Samuel D. ^{et al} | | Harry J. Records ^{et al} | 623 | 195 |
| Parsons, | Shirley A. ^{et al} | | Alison H. Mumford ^{et al} | 624 | 573 |
| Patterson, | Suzanne Y. ^{et al} | | Lillian S. Verdes ^{et al} | 626 | 713 |
| Pettyman, | Sara A. ^{et al} | | Linda A. Pettyman | 627 | 359 |

GRANTEE

From

GRANTOR

Book

Page

BLANK
PAGE

| GRANTEE | | From | GRANTOR | Book | Page |
|-------------|----------------------------------|------|--|------|------|
| Plummer, | Thomas P. ^{Trust} | | Joseph L. Marshall, et al. ^{Executor} | 435 | 388 |
| Pyne, | Theodore B. ^{Trust} | | Locklin R. Huth ^{Trustee} | 441 | 90 |
| Payne, | Theodore B. ^{Trust} | | Marvin W. Smith ^{Trustee} | 441 | 154 |
| Payne, | Theodore B. ^{Trust} | | Clara C. Mullin Morgan ^{Trustee} | 441 | 152 |
| Plummer, | Thomas P. ^{Trust} | | Edith W. Samis ^{Trustee} | 442 | 588 |
| Price, | Thomas F. ^{Trust} | | Joseph E. Hardwick ^{Trustee} | 445 | 109 |
| Pasquaella, | Helma ^{Trust} | | Bay Vista, Inc. ^{Trustee} | 449 | 513 |
| Palmer, | J. Harold ^{Trust} | | Henry C. Wagamon ^{Trustee} | 451 | 319 |
| Palmer, | Thomas W. ^{Trust} | | Everett H. Johnson ^{Trustee} | 452 | 22 |
| Payne, | Theodore B. ^{Trust} | | Joseph Claude Wheatley ^{Trustee} | 457 | 427 |
| Pauer, | Thomas W. ^{Trust} | | Lester E. Boyer ^{Trustee} | 461 | 574 |
| Polite, | Theodore B. ^{Trust} | | James Kenneth Hudson ^{Trustee} | 464 | 140 |
| Pepitone, | Helma ^{Trust} | | Townsend Master ^{Trustee} | 470 | 573 |
| Perry, | Thomas M. ^{Trust} | | Littleton J. Bishop ^{Trustee} | 478 | 245 |
| Pittard, | Thomas J. ^{Trust} | | John J. Whitehead ^{Trustee} | 480 | 130 |
| Porter, | Thayer Pittman ^{Trust} | | W. Logan Green, Jr. ^{Trustee} | 482 | 105 |
| Pritchett, | Thomas C. ^{Trust} | | Josie B. Pritchett ^{Trustee} | 484 | 48 |
| Passwaters, | Thomas E. ^{Trust} | | Reecl A. Johnson ^{Trustee} | 484 | 172 |
| Passwaters, | Silda ^{Trust} | | John McLee ^{Trustee} | 499 | 531 |
| Pearson, | Thomas ^{Trust} | | Willard R. Pusey ^{Trustee} | 512 | 35 |
| Patella, | Thomas ^{Trust} | | John J. Whitley ^{Trustee} | 512 | 82 |
| Pachides, | Thomas ^{Trust} | | Rudolph Doll ^{Trustee} | 513 | 241 |
| Pachides, | Thes ^{Trust} | | Rudolph Doll ^{Trustee} | 513 | 241 |
| Pachides, | Thomas ^{Trust} | | Rudolph Doll ^{Trustee} | 513 | 243 |
| Palmer, | J. Harold ^{Trust} | | State of Delaware ^{Trustee} | 521 | 101 |
| Percy, | Helma ^{Trust} | | Minnie M. Green ^{Trustee} | 527 | 589 |
| Parsons, | Helma C. ^{Trust} | | John L. Gardner, et al. ^{Trustee} | 530 | 234 |
| Porter, | Thayer C. ^{Trust} | | Porter Realty Corporation ^{Trustee} | 539 | 279 |
| Phillips, | Helma J. ^{Trust} | | Helron Projects Company ^{Trustee} | 549 | 501 |
| Passwaters, | Silda C. ^{Trust} | | Shawley Enterprises, Inc. ^{Trustee} | 552 | 496 |
| Price, | Thomas F. ^{Trust} | | Joseph E. Hardwick ^{Trustee} | 553 | 461 |
| Petrowski, | Tatiana ^{Trust} | | Kenneth V. Everitt ^{Trustee} | 558 | 687 |
| Porter, | Helma H. ^{Trust} | | Nancy Porter Peters ^{Trustee} | 561 | 606 |
| Patilla, | Thomas ^{Trust} | | Edward C. Patilla ^{Trustee} | 562 | 501 |
| Pepper, | J. Ralston, Jr. ^{Trust} | | Thomas R. Pepper ^{Trustee} | 568 | 313 |
| Pepper, | J. Ralston, Jr. ^{Trust} | | Thomas R. Pepper ^{Trustee} | 573 | 85 |
| Pepper, | Thomas R. ^{Trust} | | J. Ralston Pepper, Jr. ^{Trustee} | 573 | 88 |
| Pusey, | Helma E. ^{Trust} | | Margaret Dyming ^{Trustee} | 574 | 232 |
| Payne, | Theodore B. ^{Trust} | | Mattie Wharton ^{Trustee} | 581 | 85 |
| Plummer, | Thomas W. ^{Trust} | | Leon J. Reynolds ^{Trustee} | 583 | 187 |

GRANTEE

From

GRANTOR

Book

Page

BLANK
PAGE

| GRANTEE | | From | GRANTOR | Book | Page |
|-------------|-------------------------------------|------|--|------|------|
| Prettyman, | Verna ^{etal} | | Jeanne C. Turner ^{etal} | 432 | 358 |
| Passwaters, | Virginia ^{etal} | | Walter McNeilly ^{etal} | 440 | 408 |
| Cemuel, | Virginia ^{etal} | | Arthur Lee Pittard, ^{etal} Kate Shuff ^{etal} | 443 | 23 |
| Parker, | Virginia ^{etal} | | James W. Lukens, ^{etal} W. ^{etal} | 443 | 76 |
| Parker, | Virginia ^{etal} | | Ernest S. Baldwin ^{etal} | 444 | 534 |
| Parker, | Virginia ^{etal} | | Henlopen Acres, Inc. ^{etal} | 444 | 524 |
| Parker, | Virginia ^{etal} | | Henlopen Acres, Inc. ^{etal} | 447 | 276 |
| Pruitt, | Virgil ^{etal} | | Margaret S. Ayres ^{etal} | 448 | 54 |
| Passwaters, | Virginia ^{etal} | | Walter McNeilly ^{etal} | 461 | 360 |
| Phillips, | Victoria ^{etal} | | Chester H. Richards ^{etal} | 462 | 8 |
| Pinder, | Virgie ^{etal} | | Harry O. Crockett ^{etal} | 463 | 136 |
| Polite, | Virginia ^{etal} | | James Kenneth Hudson ^{etal} | 464 | 140 |
| Pepper, | Violet ^{etal} | | Mary M. Reed ^{etal} | 468 | 303 |
| Parker, | Virginia ^{etal} | | Frederic B. Allen ^{etal} | 469 | 305 |
| Phillips, | V. Kay ^{etal} | | Anthony Wayne Caley ^{etal} | 470 | 427 |
| Powell, | Viola ^{etal} | | Paul E. Muehler ^{etal} | 470 | 590 |
| Prettyman, | Verna ^{etal} | | William E. Walsh ^{etal} | 479 | 330 |
| Parson, | Johnnie ^{etal} | | Jenny P. Jefferson ^{etal} | 480 | 222 |
| Pizava, | Victor ^{etal} | | Edward A. Baker ^{etal} | 482 | 136 |
| Palmer, | Vernon ^{etal} | | Ronald L. Hickman ^{etal} | 483 | 394 |
| Potts, | Virginia ^{etal} | | Norma Lee Shockley ^{etal} | 487 | 373 |
| Parker, | Uenie May ^{etal} | | Cleveland H. Vickers ^{etal} | 494 | 361 |
| Parson, | Virginia ^{etal} | | Everett C. Lathbury, Jr. ^{etal} | 504 | 381 |
| Porter, | Viola May ^{etal} | | Charles E. Rodes ^{etal} | 511 | 434 |
| Palmer, | Virna ^{etal} | | William G. Palmer, Jr. ^{etal} | 515 | 169 |
| Pepper, | Virginia Lee Hudson ^{etal} | | Anna H. Kitchens ^{etal} | 519 | 43 |
| Palma, | Vincent P. ^{etal} | | John W. Kratt ^{etal} | 519 | 62 |
| Parker, | Vaughn ^{etal} | | Robert B. Atkins ^{etal} | 523 | 192 |
| Page, | Virginia ^{etal} | | Robert Franklin Stuart ^{etal} | 527 | 258 |
| Price, | Virginia Lee ^{etal} | | Walter J. Coker ^{etal} | 533 | 167 |
| Pomponis, | Virginia ^{etal} | | Delbert D. Moore ^{etal} | 538 | 139 |
| Perry, | Walden H. ^{etal} | | Stephen P. Hudson ^{etal} | 538 | 382 |
| Pittet, | Virginia ^{etal} | | Ralph L. Bennett ^{etal} | 541 | 288 |
| Palmer, | Thanna J. ^{etal} | | Levi W. Street ^{etal} | 546 | 250 |
| Parker, | Virginia Ann ^{etal} | | Vernon S. Hill ^{etal} | 552 | 97 |
| Pine, | Virginia ^{etal} | | Archie F. Savage, Jr. ^{etal} | 554 | 300 |
| Parsons, | Virginia H. ^{etal} | | Edgewater Acres, Inc. ^{etal} | 563 | 465 |
| Parker, | Vaughn ^{etal} | | James M. Jummell, Jr. ^{etal} | 566 | 688 |
| Pepper, | Violet P. ^{etal} | | Helen E. Calhoun ^{etal} | 568 | 23 |
| Parker, | Vernie May ^{etal} | | Samuel S. Breaux ^{etal} | 575 | 554 |

| GRANTEE | From | GRANTOR | Book | Page |
|-------------|----------------------------------|-----------------------|------|------|
| Pirogov, | Valentina ^{etal} | Mary R. Holland | 576 | 402 |
| Piper, | Viola ^{etal} | Margaret Dunning | 578 | 126 |
| Ponder, | Virginia ^{etal} | Charles W. Moore | 578 | 540 |
| Pini, | Victor A. ^{etal} | F. Joseph Welley | 583 | 514 |
| Pizzaia, | Victor A. ^{etal} | Marian P. Bryan | 586 | 410 |
| Potter, | Virginia D. ^{etal} | Carl F. Webb | 590 | 339 |
| Pizzi, | Vincent ^{etal} | J. Robert Hudson | 593 | 297 |
| Pizzi, | Vincent ^{etal} | J. Robert Hudson | 593 | 299 |
| Parker, | Vaughn ^{etal} | Thomas R. Jones | 594 | 45 |
| Passwaters, | Veronica D. ^{etal} | Clarence E. Olsen | 599 | 209 |
| Piper, | Viola W. ^{etal} | Fred R. Thompson | 600 | 603 |
| Pirogov, | Valentina ^{etal} | Anthony Cherkundolo | 605 | 658 |
| Parsons, | Vera M. ^{etal} | Georgia A. King | 608 | 406 |
| Potter, | Virginia D. ^{etal} | John M. Potter | 611 | 138 |
| Porter, | Viola ^{etal} | Robert A. Yarnall | 613 | 142 |
| Pirogov, | Valentina ^{etal} | Arthur C. Cherkundolo | 613 | 381 |
| Pepper, | Violet P. ^{etal} | Sara Elizabeth Sharp | 616 | 204 |
| Passwaters, | Victoria Elliott ^{etal} | Kathryn S. Wilkerson | 616 | 418 |
| Pindeu, | Virginia L. ^{etal} | Ernest R. Murphy | 617 | 246 |
| Preuel, | Verian J. ^{etal} | Herman J. Preuel | 624 | 903 |

| GRANTEE | | From | GRANTOR | Book | Page |
|-------------|----------------|------|--|------|------|
| Porter, | Wilson A. | | Nora L. Wroaten | 432 | 328 |
| Potter, | Willard W. | stud | William Horace Potter | 433 | 71 |
| Phillips, | William E. | | Atis H. Smith | 433 | 286 |
| Phillips, | W. Larry | stud | Robert P. Cannon | 434 | 324 |
| Pride, | W. Reginald | stud | James Edward Friedel | 435 | 372 |
| Phillips, | William L. | stud | Mildred H. Shipley | 435 | 393 |
| Purnell, | William S. | | Clement Kosinski | 437 | 173 |
| Perry, | William Saylor | stud | Robert J. Kirby | 439 | 418 |
| Pettyjohn, | William H. | stud | George R. Corbrey | 439 | 533 |
| Passwaters, | William B. | stud | Lizzie Passwaters | 441 | 224 |
| Pusey, | William E. | | Annie C. Blackstone | 442 | 45 |
| Pusey, | William E. | | Annie C. Blackstone | 442 | 47 |
| Parkhurst, | William C. | stud | Bena ^{the full name is} Evans | 442 | 222 |
| Passwaters, | William H. | stud | Joseph E. Evans | 442 | 237 |
| Passwaters, | William H. | stud | Henry H. Hulliger | 442 | 241 |
| Parsons, | William H. | stud | Ralph Gordy | 442 | 314 |
| Passwaters, | William H. | stud | Norman H. Scott | 443 | 9 |
| Pittard, | Wilhelmina H. | stud | John S. Briggs | 445 | 199 |
| Parsons, | William H. | stud | Walter A. Webb | 448 | 450 |
| Pollitt, | Walter W. | stud | Dutch Motor Courts, Inc. | 449 | 13 |
| Cupper, | William H. | stud | Lulu V. Jellison | 449 | 106 |
| Parsons, | William H. | stud | Howard H. Dickerson | 449 | 148 |
| Parsons, | William H. | stud | Frank C. Rickards | 449 | 156 |
| Palmer, | William H. | stud | Joshua Hutchens | 449 | 278 |
| Pyle, | William A. F. | stud | Charles C. Clark | 449 | 419 |
| Passwaters, | Wilford H. | stud | William J. Parizek | 452 | 88 |
| Pyle, | Warren W. | stud | Mabel Carns | 453 | 250 |
| Pyle, | William A. F. | stud | Charles C. Clark | 454 | 72 |
| Pearce, | William B. | stud | Ruther Williamson | 454 | 522 |
| Pearce, | William B. | stud | Max J. Fineman | 454 | 524 |
| Prettyman, | William H. | stud | Sarah Blanche Hill | 455 | 1 |
| Parsons, | William H. | stud | Lloyd F. Beard | 456 | 379 |
| Prettyman, | William H. Jr. | stud | Benjamin S. Waples | 457 | 189 |
| Phillips, | William C. | stud | King Bobby Davis | 458 | 248 |
| Ponder, | William H. | stud | All Saints Episcopal Cemetery, Inc. | 458 | 315 |
| Ponder, | William H. | stud | All Saints Episcopal Cemetery, Inc. | 458 | 317 |
| Parsons, | William H. | stud | Frank C. Hueber, Inc. | 458 | 419 |
| Parsons, | William H. | stud | Charles Ernest Brittingham | 459 | 147 |
| Powell, | Wilson | stud | South Bethany Corp. | 459 | 311 |
| Porter, | Warren E. | stud | Adelaide C. Shute | 462 | 57 |

| GRANTEE | From | GRANTOR | Book | Page |
|-----------------------------|----------------|---|------|------|
| Pusey, ^{stul} | William E. Jr. | William E. Pusey Sr. | 462 | 83x |
| Parkhill, ^{stul} | Winifred | W. Howard Thompson ^{paty-in-act} | 462 | 549 |
| Parsons, ^{stul} | William H. | Nathaniel M. Conaway | 466 | 224 |
| Passwaters, ^{stul} | William S. | William Uiden ^{stul} | 466 | 343 |
| Pyle, ^{stul} | William J. | South Bethany Corp. | 467 | 144 |
| Powell, ^{stul} | Wilmer W. | South Bethany Corp. | 467 | 316 |
| Pettyjohn, ^{stul} | William H. | David W. Sills ^{stul} | 467 | 345 |
| Parsons, ^{stul} | William H. | Edward W. Roberts ^{stul} | 468 | 571 |
| Parsons, ^{stul} | William H. | Bethana L. Allen ^{stul} | 470 | 39 |
| Passwaters, ^{stul} | William S. | Paul B. Hossey ^{stul} | 470 | 37 |
| Powell, ^{stul} | William Robert | Lillie B. Hayman | 470 | 229 |
| Porty, ^{stul} | W. Phelps | Forrest W. Webster ^{stul} | 472 | 166 |
| Pettyjohn, ^{stul} | William H. | Owens W. Houston ^{stul} | 472 | 283 |
| Powell, ^{stul} | Wilbert E. | Irwin B. Powell ^{stul} | 473 | 27 |
| Pusey, ^{stul} | William E. | Thomas J. Pittard ^{stul} | 474 | 281 |
| Phillips, ^{stul} | William S. | W. Franklin Olyphant ^{stul} | 474 | 598 |
| Powell, ^{stul} | William R. | Edwin R. Powell ^{stul} | 476 | 225 |
| Powell, ^{stul} | Wanda W. | Edwin R. Powell ^{stul} | 476 | 225 |
| Pepper, ^{stul} | William J. | Thomas F. Johnson ^{paty-in-act} | 478 | 123 |
| Powell, ^{stul} | William R. | South Bethany Corp. | 478 | 282 |
| Powell, ^{stul} | Wanda W. | South Bethany Corp. | 478 | 282 |
| Parsons, ^{stul} | William H. | John L. Montag ^{stul} | 479 | 401 |
| Pretzman, ^{stul} | William H. | William H. Pretzman ^{stul} | 479 | 444 |
| Pretzman, ^{stul} | William H. | Richard M. Ingram ^{stul} | 479 | 450 |
| Pepper, ^{stul} | William C. | Thomas F. Johnson ^{paty-in-act} | 479 | 480 |
| Passwater, ^{stul} | William A. Jr. | Eugene H. Dettmer ^{stul} | 480 | 322 |
| Porty, ^{stul} | Warner D. | Sara K. Paek | 481 | 521 |
| Pretzman, ^{stul} | William H. Sr. | Melvin F. Pretzman ^{stul} | 484 | 150 |
| Pretzman, ^{stul} | William H. Sr. | Melvin F. Pretzman ^{stul} | 484 | 152 |
| Pritchett, ^{stul} | William M. | William F. Breerton ^{stul} | 484 | 174 |
| Pettyjohn, ^{stul} | Warren J. | Atwell S. Pettyjohn ^{stul} | 484 | 233 |
| Pretzman, ^{stul} | William H. Sr. | Robert B. Uebers ^{stul} | 487 | 336 |
| Pusey, ^{stul} | Willard C. | Eli Trysinger ^{stul} | 488 | 520 |
| Payne, ^{stul} | William A. Jr. | Richard L. Pepper ^{stul} | 491 | 79 |
| Pretzman, ^{stul} | William H. | Edward B. Rust ^{stul} | 491 | 551 |
| Cusy, ^{stul} | William E. Jr. | Hellie Mae Pepper | 493 | 147 |
| Payne, ^{stul} | William S. | Lions Club of Laurel, Del, Inc. | 495 | 236 |
| Pepper, ^{stul} | William D. | Hettie J. Wagoner | 495 | 335 |
| Pusey, ^{stul} | William E. | George K. Dickend ^{stul} | 496 | 435 |
| Pyle, ^{stul} | Warren W. | Robert W. Davis ^{stul} | 497 | 95 |

| GRANTEE | | From | GRANTOR | Book | Page |
|--------------------------|--------------------------------|------|--|------|------|
| Pritchett, | William J. ^{stus} | | Iwin B. Powell ^{stus} | 497 | 214 |
| Pettyjohn, | William H. ^{stus} | | Percy D. Stevenson ^{stus} | 497 | 254 |
| Passwaters, | William B. ^{stus} | | Oris B. Carpenter ^{stus} | 499 | 155 |
| Parsons, | William H. ^{stus} | | Seaford Trust Co. ^{stus} | 501 | 521 |
| Powell, | William H. ^{stus} | | William E. Daves ^{stus} | 503 | 13 |
| Perdue, | William E. ^{stus} | | Greenwood Trust Co. ^{stus} | 506 | 84 |
| Price, | William M. ^{stus} | | Richard D. Ingram ^{stus} | 507 | 32 |
| Porter, | Warren E. ^{stus} | | Elizabeth A. Adamson ^{stus} | 508 | 391 |
| Pusey, | William E. Dr. ^{stus} | | J. Everett Moore ^{stus} | 508 | 483 |
| Peglow, | William J. ^{stus} | | Robert A. Bradshaw ^{stus} | 511 | 247 |
| Parnell, | Walter H. ^{stus} | | State of Delaware ^{stus} | 512 | 94 |
| Phillips, | William T. Jr. ^{stus} | | John H. Hazel, III ^{stus} | 512 | 222 |
| Parsons, | William H. ^{stus} | | Frank J. Dickerson ^{stus} | 513 | 91 |
| Parsons, | Woodrow ^{stus} | | Neocia M. Harmon ^{stus} | 514 | 117 |
| Parsons, | William H. ^{stus} | | John W. Lyons ^{stus} | 514 | 592 |
| Palmer, | Willie ^{stus} | | Glossie B. Lane ^{stus} | 515 | 93 |
| Palmer, | William J. ^{stus} | | William G. Palmer, Jr. ^{stus} | 515 | 169 |
| Pusey, | William E. ^{stus} | | Lillian V. Hulse-Hank ^{stus} | 519 | 7 |
| Pusey, | William E. ^{stus} | | Caleb R. Layton, III ^{stus} | 519 | 79 |
| Phillips, | William Carl ^{stus} | | George D. McPhail ^{stus} | 519 | 336 |
| Parsons, | William H. ^{stus} | | Douglas H. Cooper ^{stus} | 519 | 429 |
| Pusey, | William E. Jr. ^{stus} | | Ralph Carey ^{stus} | 519 | 461 |
| Pusey, | William E. Jr. ^{stus} | | Ralph Carey ^{stus} | 519 | 463 |
| Pusey, | William E. Dr. ^{stus} | | Mary A. Moore ^{stus} | 519 | 465 |
| Parsons, | William H. ^{stus} | | Mary Neal ^{stus} | 519 | 578 |
| Parsons, | William H. ^{stus} | | Philip H. Shenton ^{stus} | 521 | 90 |
| Parkhurst, | William E. ^{stus} | | Louder H. Mitchell ^{stus} | 521 | 447 |
| Parkhurst, | William E. ^{stus} | | Louder H. Mitchell ^{stus} | 523 | 348 |
| Pusey, | William E. Dr. ^{stus} | | Sadie M. Cooke ^{stus} | 524 | 179 |
| Parsons, | William H. ^{stus} | | Gilbert M. Frederick ^{stus} | 526 | 166 |
| Purnell, | Walter H. ^{stus} | | Alaine H. Royal ^{stus} | 526 | 464 |
| Pettyjohn, | William H. ^{stus} | | C. V. Townsend, Jr., Dr. ^{stus} | 527 | 9 |
| Parsons, | William H. ^{stus} | | William Robert Jaunger ^{stus} | 527 | 59 |
| Pittman, | Walter ^{stus} | | Dora Lucas ^{stus} | 527 | 379 |
| Pusey, | William E. Dr. ^{stus} | | Evelah G. Barr ^{stus} | 530 | 390 |
| 1/2 as W. E. Pusey & Son | William E. Dr. ^{stus} | | Evelah G. Barr ^{stus} | 530 | 390 |
| Pusey, | William E. Dr. ^{stus} | | Jennie Green, etal ^{stus} | 532 | 269 |
| 1/2 as W. E. Pusey & Son | William E. Dr. ^{stus} | | Jennie Green, etal ^{stus} | 532 | 269 |

| GRANTEE | From | GRANTOR | Book | Page |
|------------------------|------|---|------|------|
| Potter, William H. | | Horace W. Mills, Sheriff | 532 | 364 |
| Pusey, William E. Jr. | | George F. Swan, Jr. ^{Exhibitor up} | 535 | 76 |
| Pusey, William E. Jr. | | George F. Swan, Jr. ^{Exhibitor up} | 535 | 16 |
| Passwaters, William B. | | Ruby E. Passwaters | 535 | 259 |
| Passwaters, William B. | | John W. Russell, et al | 535 | 261 |
| Passwaters, William B. | | John W. Russell, Jr. et al | 535 | 263 |
| Parker, William Reese | | Bethel Poultry Farms Inc | 536 | 310 |
| Pettyjohn, William | | Olivet Bennett | 537 | 278 |
| Pusey, William E. Jr. | | Loren H. Frye, et al | 538 | 71 |
| Pusey, William E. Jr. | | Loren H. Frye et al | 538 | 71 |
| Parkhill, Winifred E. | | John C. Ellingworth | 538 | 258 |
| Price, William M. | | Richard D. Ingram | 538 | 557 |
| Pusey, William E. | | John W. Short, et al | 538 | 578 |
| Pusey, William E. Jr. | | John W. Short, et al | 538 | 578 |
| Prettyman, William E. | | Homer L. Deharoon ^{Exhibitor up} | 540 | 133 |
| Pusey, William E. Jr. | | Robert W. Tunnell, atty, in pd | 541 | 62 |
| Pusey, William E. Jr. | | Robert W. Tunnell, atty, in pd | 541 | 62 |
| Putter, Tom N. 3rd | | Ralph L. Bennett | 541 | 288 |
| Purnell, Walter H. | | State of Delaware | 541 | 404 |
| Postley, William H. | | Cora Postley | 543 | 110 |
| Payne, William A. | | St. Paul's Protestant Episcopal Church | 544 | 123 |
| Parker, Wanda Lee | | Joseph J. Maitha | 544 | 194 |
| Parsons, William H. | | City of Seaford | 544 | 236 |
| Parsons, William H. | | Rdolph S. O'Beer, et al | 544 | 455 |
| Passwaters, William B. | | James L. Smith ^{Exhibitor up} | 545 | 235 |
| Pusey, Walter J. | | William B. Wilson | 545 | 514 |
| Pettyjohn, Walter J. | | Elijah D. Pettyjohn | 545 | 590 |
| Pusey, William E. | | Walter Earl Horsley, Jr. ^{Exhibitor} | 546 | 54 |
| Pusey, William E. | | Leroy E. Mitchell, Jr. | 546 | 90 |
| Pusey, William E. Jr. | | Leroy E. Mitchell, Jr. | 546 | 90 |

| GRANTEE | From | GRANTOR | Book | Page |
|---------------------------|------------------|--------------------------|------|------|
| Presthofer, William P. | ^{stems} | Sauzel Bechany Corp | 546 | 131 |
| Pusey, William W. | ^{stems} | Job Staten Culver | 546 | 244 |
| Parsons, William H. | ^{stems} | Boston, Culver & Company | 546 | 541 |
| Price, William M. | ^{stems} | Richard D. Ingram | 546 | 576 |
| Pianka, Weldon J. | ^{stems} | Elwood J. Jones | 547 | 59 |
| Pepper, William C. | ^{stems} | Pepper Brothers, Inc. | 547 | 125 |
| Parker, Wanda Lee | ^{stems} | Mary Morklein Ellis | 547 | 154 |
| Purnell, William S. | ^{stems} | Jane P. Elliott | 547 | 596 |
| Passwaters, William H. | ^{stems} | Elmer Miller | 548 | 146 |
| Pyle, William J. | ^{stems} | Charles C. Clark | 548 | 263 |
| Price, Warner W. | ^{stems} | Marian P. Bryan | 548 | 440 |
| Parsons, William H. | ^{stems} | Horace W. Mills | 548 | 469 |
| Parker, William A. | ^{stems} | Charles C. Clark | 549 | 29 |
| Powell, William E. | ^{stems} | Robert W. Funnell | 551 | 433 |
| Phillips, Woodrow W. | ^{stems} | J. Marshall Phillips | 552 | 70 |
| Plummer, Wilie Mae | ^{stems} | Sadie L. Clendaniel | 552 | 205 |
| Parsons, William H. | ^{stems} | James H. Saddy | 553 | 43 |
| Pinnell, William P. | ^{stems} | Hilda J. Titlow | 554 | 241 |
| Pusey, William E. & Son | ^{stems} | Georgia R. Fooks | 554 | 485 |
| Pusey, William E. & Son | ^{stems} | Georgia R. Fooks | 554 | 485 |
| Passwaters, William G. | ^{stems} | Orvie Bawel | 555 | 617 |
| Pusey, William E. & Son | ^{stems} | Richard Metzger | 556 | 61 |
| Pusey, William E. & Son | ^{stems} | Richard Metzger | 556 | 61 |
| Porter, Wilson A. | ^{stems} | Wilmer Scott | 556 | 77 |
| Parsons, William H. | ^{stems} | Glady C. Whitman | 557 | 342 |
| Pusey, Walter J. | ^{stems} | William B. Wilson | 559 | 201 |
| Paullier, William J. | ^{stems} | Harry J. Schmyerer | 559 | 678 |
| Parsons, William H. | ^{stems} | A Dean Betts | 560 | 42 |
| Powell, Willert E. | ^{stems} | Robert W. Godwin | 560 | 78 |
| Parker, William Benson | ^{stems} | Rebecca C. Hulliger | 560 | 265 |
| Pusey, William Weston Jr. | ^{stems} | Albert Thomas Mason | 560 | 312 |
| Phillips, Willie P. | ^{stems} | William J. Hurdle, Jr. | 560 | 258 |
| Pepper, William D. | ^{stems} | Jeannette H. Betts | 561 | 185 |
| Phiel, Walter | ^{stems} | Thomas C. Whittedge | 561 | 466 |
| Paek, William J. | ^{stems} | Joseph H. Webb | 561 | 445 |
| Parsons, William H. | ^{stems} | Hattie H. Cannon | 562 | 158 |

| GRANTEE | From | GRANTOR | Book | Page |
|----------------------|-------------------------------------|---|------|------|
| Pritchett, | William F. ^{et al} | Jay A. Pritchett ^{et al} | 562 | 443 |
| Purnell, | Walter H. ^{et al} | Mildred P. Littleton ^{et al} | 563 | 162 |
| Phillips, | Willie P. ^{et al} | William J. Hurdle Jr. ^{et al} | 563 | 198 |
| Pusey, | William E. ^{et al} | | | |
| Ja W. E. Pusey & Son | | Mary S. Armstrong ^{et al} | 563 | 238 |
| Pusey, | William E. Jr. ^{et al} | | | |
| Ja W. E. Pusey & Son | | Mary S. Armstrong ^{et al} | 563 | 230 |
| Prettyman, | William E. ^{et al} | John Roscoe Elliott ^{et al} | 564 | 340 |
| Ponder, | Wesley J. ^{et al} | Florence E. Thomas ^{et al} | 565 | 28 |
| Pettyjohn, | Warren O. ^{et al} | Jennie H. J. Layton ^{et al} | 565 | 211 |
| Powers, | William M. Jr. ^{et al} | Mary Emma Carpenter ^{et al} | 566 | 93 |
| Pusey, | William E. Sr. ^{et al} | | | |
| Ja W. E. Pusey & Son | | John W. Lynch ^{et al} | 566 | 166 |
| Pusey, | William E. Jr. ^{et al} | | | |
| Ja W. E. Pusey & Son | | John W. Lynch, ^{et al} | 566 | 166 |
| Pennewell, | William J. ^{et al} | Fred Parkhurst ^{et al} | 566 | 396 |
| Pase, Mr. | William S. ^{et al} | Modern Cemetery Co. ^{et al} | 567 | 249 |
| Purnell, | Walter H. ^{et al} | State of Delaware ^{et al} | 568 | 84 |
| Parker, | Wanda Lee ^{et al} | Harry Pringle ^{et al} | 568 | 486 |
| Petsch, | W. Randolph ^{et al} | Seabreeze, Inc. ^{et al} | 569 | 153 |
| Passwaters, | Wayne ^{et al} | Clarence Barrett ^{et al} | 569 | 633 |
| Peter, | William Arthur Jr. ^{et al} | John A. Gillette ^{et al} | 573 | 459 |
| Peter, | William A. ^{et al} | Kithanta Estates, Inc. ^{et al} | 574 | 159 |
| Passwaters, | William B. Jr. ^{et al} | Thomas J. Harrington ^{et al} | 574 | 238 |
| Passwaters, | William B. Jr. ^{et al} | Myrtle B. Warrington ^{et al} | 574 | 259 |
| Parsons, | William H. ^{et al} | Hannes W. Marvel ^{et al} | 575 | 33 |
| Phillips, | William ^{et al} | Robert L. Welling ^{et al} | 575 | 342 |
| Press, | William C. Jr. ^{et al} | Michael J. Battle ^{et al} | 576 | 210 |
| Phillips, | William ^{et al} | James H. Locklear ^{et al} | 576 | 550 |
| Prettyman, | William E. ^{et al} | State of Delaware ^{et al} | 578 | 406 |
| Ponder, | Wesley J. ^{et al} | Charles W. Moon ^{et al} | 578 | 340 |
| Passwaters, | William B. Jr. ^{et al} | Harvey S. Marvel ^{et al} | 580 | 71 |
| Porter, | Wilton H. ^{et al} | Ralph S. Bennett ^{et al} | 581 | 202 |
| Pritchett, | William F. ^{et al} | Raymond E. Hudson ^{et al} | 581 | 390 |
| Passwaters, | William B. ^{et al} | Lawrence R. Nelson ^{et al} | 582 | 355 |
| Pusey, | William A. ^{et al} | Marion L. Hastings ^{et al} | 582 | 544 |
| Prettyman, | William H. Jr. ^{et al} | Commissioners of Sewer ^{et al} | 582 | 587 |
| Price, | William M. ^{et al} | Richard M. Price ^{et al} | 583 | 537 |
| Phillips, | William J. ^{et al} | Margaret Dunning ^{et al} | 584 | 605 |
| Perry, | William J. ^{et al} | Alfred P. Hudson ^{et al} | 584 | 37 |

| GRANTEE | From | GRANTOR | Book | Page |
|-----------------|---------------------------------|--|------|------|
| Pettyman, | William H. ^{stul} | John R. Hudson | 586 | 502 |
| Painter, | Wayne L. ^{stul} | Paul C. Stokes, Jr. ^{stul} | 591 | 288 |
| Painter, | Wayne L. ^{stul} | Rehoboth By the Sea Realty Co. ^{stul} | 591 | 328 |
| Parsons, | William L. ^{stul} | Ruel E. Wilkins | 591 | 440 |
| Perez, | Wilhelmina C. ^{stul} | William A. Joseph ^{stul} | 593 | 61 |
| Pepper, | William D. ^{stul} | Hettie Wragamon | 595 | 305 |
| Pfeiffer, | Walter H. ^{stul} | State of Delaware | 595 | 332 |
| Phillips, | William W. ^{stul} | Walter H. Mills ^{stul} | 595 | 325 |
| Pepper, | Wayne A. ^{stul} | Gerald R. Pepper ^{stul} | 595 | 440 |
| Powell, | William S. ^{stul} | Henry F. Jester ^{stul} | 598 | 94 |
| Powell, | Wilbert ^{stul} | Powell Realty Corporation | 598 | 189 |
| Payne, | William S. ^{stul} | Happiness Homes, Inc. ^{stul} | 598 | 276 |
| Parsons, | William H. ^{stul} | Bank of Delaware ^{stul} | 599 | 351 |
| Pusey, | William C. ^{stul} | John L. Pusey ^{stul} | 602 | 31 |
| Parsons, | William H. ^{stul} | Seaford Lumber Co. Inc. ^{stul} | 602 | 248 |
| Painter, | Wayne L. ^{stul} | D. F. D., Inc. ^{stul} | 603 | 236 |
| Palmer, | William C. ^{stul} | H. & J. Realty Corp. ^{stul} | 604 | 303 |
| Parsons, | William H. ^{stul} | John J. Parsons ^{stul} | 604 | 408 |
| Powell, | William R. ^{stul} | D. Robert Willey ^{stul} | 604 | 492 |
| Powell, | Wanda W. ^{stul} | D. Robert Willey ^{stul} | 604 | 492 |
| Poisterer, | William J. ^{stul} | Commissioners of Sewers ^{stul} | 604 | 602 |
| Passwaters, | William S. ^{stul} | Richard T. Jones ^{stul} | 612 | 49 |
| Payne, | William A. ^{stul} | William A. Payne, Sr. ^{stul} | 612 | 612 |
| Porter, | William B. ^{stul} | Robert A. Yarnall ^{stul} | 613 | 142 |
| Pepper, | William C. ^{stul} | Pepper Brothers Inc. ^{stul} | 614 | 6 |
| Parker, | William ^{stul} | Peese, William E. Daves ^{stul} | 494 | |
| Pepper, | Wayne L. ^{stul} | Ralph R. Elliott ^{stul} | 615 | 317 |
| Passwaters, Jr. | Walter ^{stul} | Kathryn S. Wilkerson | 616 | 418 |
| Quice, | William B. ^{stul} | Thomas L. Johnson ^{stul} | 616 | 598 |
| Carroll, | William H. ^{stul} | Horse & Hounds Lounge, Inc. ^{stul} | 619 | 319 |
| Pieper, | Wilfred R. ^{stul} | Hugh Y. Rasmussen ^{stul} | 621 | 1189 |
| Painter, | Wayne L. ^{stul} | Rehoboth By the Sea Realty Co. ^{stul} | 622 | 503 |
| Payne, | William Stanley ^{stul} | The State of Delaware | 622 | 714 |
| Patterson, | William M. ^{stul} | Edmund F. Ingram ^{stul} | 623 | 919 |
| Pleasant, | William W. ^{stul} | Charles E. Cordrey | 624 | 467 |
| Powell, | Wilbert E. ^{stul} | S. Arthur Casale ^{stul} | 625 | 148 |
| Pettyjohns, | Walter J. ^{stul} | Martha Ann Freeman | 625 | 237 |
| Phillips, | Woodrow W. ^{stul} | Farmers Bank State of Delaware | 625 | 326 |
| Palmer, | Wesley ^{stul} | William E. Higgins | 625 | 439 |
| Parnell, | Walter H. ^{stul} | State of Delaware | 625 | 918 |

GRANTEE

From

GRANTOR

Book

Page

BLANK
PAGE