

April 1. - 1954

R

A	B	C	D	E	F	G	H	I
1	21	33	63	79	109	121	141	157

J	K	L	Mc	M	N	O	P	Q
163	203	209	225	225	245	257	257	269

R	S	T	U	V	W	X	Y	Z
273	293	313	337	341	347	383	387	391

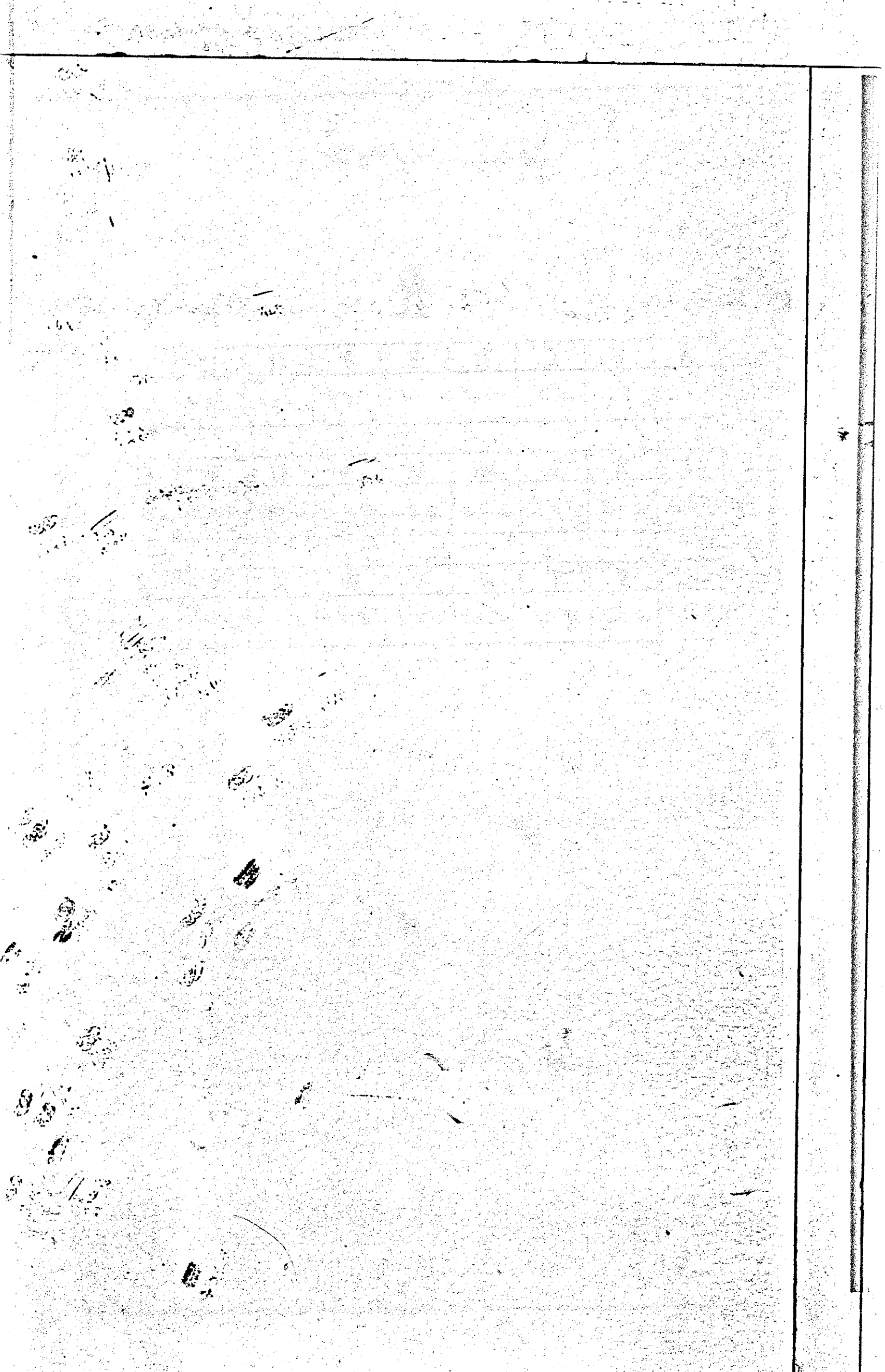

GRANTEE		From	GRANTOR	Book	Page
Ramsey,	Alexander Cameron ^{stat}		Melvin W. Zell ^{stat}	432	399
Royce,	Aleine		Aleine Kilyard, Inc.	434	222
Robinson,	A. Paul ^{stat}		State of Delaware	435	23
Rust,	Alfred Lee Jr. ^{stat}		Sallie J. Hickman	435	285
Robertson,	A. S. ^{stat}		A. S. Robertson ^{stat}	435	297
Repsch,	Alfred ^{stat}		George J. Schulz ^{stat}	436	68
Reynolds,	Atta ^{stat}		Elizabeth S. Buring	436	247
Robinson,	A. Paul ^{stat}		Bethany Realty, Inc.	436	321
Robinson,	A. Paul ^{stat}		Bethany Realty, Inc.	436	581
Ray,	Adelaide A. ^{stat}		C. Addison C. Tatham ^{stat}	437	123
Ringrose,	Arthur J. ^{stat}		Ralph L. Bennett ^{stat}	437	212
Ridman,	Abraham J. ^{stat}		The Electric Sales Company, Inc.	437	436
Rayner,	Audrey K. ^{stat}		Dr. W. Duwille Dausel ^{stat}	439	146
Reynolds,	Amahda B. ^{stat}		Otha H. Furness ^{stat}	442	65
Richardson,	Albertine H. ^{stat}		Jean C. Chatel ^{stat}	442	156
Richardson,	Albertine H. ^{stat}		C. Leonard Richardson ^{stat}	442	158
Rickards,	Alice B. ^{stat}		Paul E. Baker ^{stat}	442	344
Rogers,	Annie ^{stat}		Theodore R. Payne ^{stat}	443	157
Rosen,	Albert ^{stat}		State of Delaware	443	192
Rogers,	Alvin M. ^{stat}		I. D. Short Company ^{stat}	443	316
Rowe,	Alice Mal ^{stat}		Robert J. Hudson ^{stat}	443	392
Robinson,	Alice C. ^{stat}		Delshore Company, Inc. ^{stat}	445	148
Rogers,	Annie ^{stat}		Theodore R. Payne ^{stat}	445	297
Ryan,	Aratta ^{stat}		Esther Ryan ^{stat}	447	70
Rogers,	Adair ^{stat}		Hannah Adair Rogers ^{stat}	447	216
Rothfuss,	Albina B. ^{stat}		Charles L. Martin, Jr. ^{stat}	447	220
Rodgers,	Alberta ^{stat}		Edward S. Rodgers ^{stat}	447	310
Rodgers,	Alexander L. ^{stat}		State of Delaware	448	511
Rodgers,	Annie M. D. ^{stat}		State of Delaware	448	511
Rogers,	Annie J. ^{stat}		H. Carlton Draper ^{stat}	454	148
Richardson,	Alfred P. ^{stat}		Thornton Hudson ^{stat}	454	297
Rickards,	Alice C. ^{stat}		Commissioners of Sewer ^{stat}	455	107
Ryan,	Anna ^{stat}		Rhoda G. Ryan ^{stat}	455	553
Rosce,	Alice N. ^{stat}		William V. Benson ^{stat}	456	7
Royal,	Aleine H. ^{stat}		St. Paul's Protestant Episcopal Church of Wilmington ^{stat}	456	589
Rawlins,	A. Francis J. ^{stat}		Charles W. Hurley ^{stat}	458	48
Rawlins,	Alice ^{stat}		Jeanne P. Harmon ^{stat}	458	423
Rosenbauer,	Albert E. ^{stat}		Beaver Dam Realty, Inc. ^{stat}	459	430
Ryder,	Ann ^{stat}		Helen W. Stevens ^{stat}	461	246
Robinson,	A. Paul ^{stat}		State of Delaware	461	527

GRANTEE		From:	GRANTOR	Book	Page
Rayne,	Addie		Edna R. Walko ^{etal}	463	159
Rothfuss,	Albina B. ^{etal}		Walter J. Brown ^{etal}	466	475
Ruzicka,	Alice M. ^{etal}		Bessie M. Warren	468	481
Blissell,	Allen H. ^{etal}		J. Edwin Dunn ^{etal}	469	191
Rayner,	Audrey H. ^{etal}		Edwin J. Kreisel ^{etal}	469	466
Ritter,	Amelia E. ^{etal}		William F. Ritter ^{etal}	470	51
Rosen,	Albert ^{etal}		State of Delaware	470	349
Russell,	Albert ^{etal}		Stanley W. Addy ^{Trustee}	472	263
Biggin,	Albert ^{etal}		Cashier James ^{etal}	472	320
Rust,	Alfred Lee Jr. ^{etal}		Blue Hen Oyster Farm	476	266
Roach,	Annie M. ^{etal}		Charles William Weischedel Jr. ^{etal}	477	15
Ray,	Adelaide A. ^{etal}		Elizabeth Wyatt Cahall ^{etal}	477	171
Rosen,	Albert ^{etal}		Sidney Schwack ^{etal}	478	175
1st Sunshine Farms			Joseph R. Morgan ^{etal}	480	66
Roberts,	Allan ^{etal}		Harmon L. Lewis ^{etal}	480	293
Rees,	Anita Reed ^{etal}		Vance A. McCabe ^{etal}	481	221
Rickards,	Avery M. ^{etal}		Declaration of Drainage ^{Document}	481	370
Robinson,	A. Paul ^{etal}		Herman R. Short ^{etal}	481	366
Reybold,	Anthony J. ^{etal}		Bay Vista, Inc.	482	33
Richardson,	Alberta M. ^{etal}		Alfred S. Rust, Sr. ^{etal}	482	44
Rust,	Alfred Lee Jr. ^{etal}		Fred H. Rawlins ^{etal}	482	343
Rawlins,	Lilyce E. ^{etal}		Farmers Bank ^{Trustee}	482	393
Rogers,	Armenia S. ^{etal}		State of Delaware	483	81
Rust,	Alma J. ^{etal}		Ruth E. Wilkins ^{etal}	487	394
Rose,	Anna Marie ^{etal}		Wilbert Hoeker ^{etal}	493	243
Romig,	Arnold J. ^{etal}		Charlie M. Rogers	493	257
Rheinisch,	Anne H. ^{etal}		State of Delaware	494	198
Robinson,	A. Paul ^{etal}		Samuel Lewis Farrar ^{etal}	494	576
Rambo,	A. Jeannette ^{etal}		Joseph W. Hastings ^{etal}	495	168
Rogers,	Allen W. ^{etal}		H. Carlton Draper ^{etal}	496	340
Rogers,	Anne J. ^{etal}		State of Delaware	498	283
Rosen,	Albert ^{etal}				
Rheinisch,	Anne H. Rogers ^{also known as}		W. Wesley Rheinisch ^{etal}	499	183
Rogers,	Anne H. ^{etal}		Linda A. Hall ^{etal}	499	355
Rickards,	Asher W. ^{etal}		Charles F. Marker ^{etal}	502	574
Rogers,	Atton ^{etal}		Virgil B. Willey ^{etal}	504	146
Reynolds,	Arthur ^{etal}		Francis Dermead ^{etal}	506	154
Richardson,	Alfred ^{etal}		Robert A. Paley, Jr. ^{etal}	507	305
Ratlidge,	Abigail E. ^{etal}		Rose J. Phillips ^{etal}	507	517
Rogers,	Allen W. Jr. ^{etal}				

GRANTEE	From	GRANTOR	Book	Page
Rosenbauer, Albert ^{etal}		Edward W. Davis	509	284
Ritter, Alfred ^{etal}		Bethany Realty, Inc.	511	320
Robinson, Alton ^{etal}		Louis H. Callaway	512	547
Richardson, Alfred P.		Sebe Hospital of Sussex County, Inc.	519	208
Rosander, Anna ^{etal}		William M. Mace	513	471
Ratlidge, Anne ^{etal}		J. Edward Thoroughgood	515	238
Richardson, Alden B. III ^{etal}		Maurice A. Hartnett, III	516	50
Roca, Angelina ^{etal}		Walter B. Tingle	517	530
Riddick, Argatha ^{etal}		Maudie Fooks	519	564
Ross, Archie Frederick ^{etal}		Frank H. Clifton	521	137
Ross, Alva Elizabeth ^{etal}		Frank H. Clifton	521	137
Rattay, Antoinette ^{etal}		Lawrence J. Carey	521	320
Reed, Alvin J. ^{etal}		Commissioners of Del. State	523	319
Reed, Alvin J. ^{etal}		State of Delaware	523	315
Rogers, Allen W. Jr. ^{etal}		Roscoe J. Phillips	526	252
Rief, Anne ^{etal}		Edward W. Hajowski	526	466
Rigby, Arthur James Jr. ^{etal}		Clarna S. Taylor	526	536
Russell, Anna L. ^{etal}		Harvey G. Marwee	527	27
Rickards, Anna Mae ^{etal}		Effie Melson	527	419
Robinson, Alton L. ^{etal}		Dover Builders, Inc.	528	490
Rheinisch, Anne K. Rogers ^{etal}		W. Wesley Rheinisch	528	593
Rogers, Anne K. ^{etal}		W. Wesley Rheinisch	528	593
Robinson, A. Paul ^{etal}		State of Delaware	529	179
Rust, Alfred Lee ^{etal}		Robert B. Atkins	529	300
Roberts, Alfred S. ^{etal}		William C. Taylor	534	168
Roberts, Alfred S. ^{etal}		Everett B. Warrington	534	170
Rogers, Allen W. Jr. ^{etal}		Mildred H. Skyles	536	101
Rhodes, Arthur H. Jr. ^{etal}		Mary Beatrice Scott	536	115
Rhodes, Arnold ^{etal}		Arnold W. Hunt	536	458
Rogers, Allen W. Jr. ^{etal}		Roscoe J. Phillips	538	395
Rawlins, Alice ^{etal}		Jacob H. Moore	538	540
Ratzer, Arthur J. ^{etal}		Deborah B. K. Realty Co.	539	18
Rathenberger, Arthur S. ^{etal}		Lolida Warner	539	277
Rawlins, Albert Whiteley ^{etal}		St. Paul Protestant Episcopal Church	540	110
Robinson, Anna Lee ^{etal}		Russell C. Wright	540	346
Robinson, Alice ^{etal}		Charles Henry Atkins	543	539
Russell, Allen J. ^{etal}		William Randall	544	86
Rogers, Alton J. ^{etal}		Howard Rogers, etal	544	238
Robinson, Arnold L. ^{etal}		Grover C. Robinson	547	541
Robinson, Arleen ^{etal}		Grover C. Robinson	547	541

GRANTEE		From	GRANTOR	Book	Page
Pickards,	Avice ^{stat} C.		Lola Ritter ^{stat}	548	436
Pichter,	Alexander ^{stat}		Andrew Hassell ^{stat}	549	607
Quark,	Anna May ^{stat}		Charles J. Benson ^{stat}	551	266
Robinson,	A. Paul ^{stat}		State of Delaware ^{stat}	551	292
Rash,	Andrew J. ^{stat}		R. James Mariner ^{stat}	554	548
Revolution,	Colonel David Hall				
Chapter,	Daughter of American-White Packing Co. Inc			554	602
Pickards,	Alfred Lee ^{stat}		William E. Wilgus ^{stat}	555	104
Riddle,	Alberta ^{stat}		Lemuel Dale Donnell ^{stat}	555	259
Ralph,	Alberta ^{stat} A.		Ernest P. Butler ^{stat}	555	625
Records,	Atla ^{stat} C.		Ruth E. Wilkins	557	164
Rodgers,	Alberta ^{stat}		J. Paul Rodgers, ^{stat}	557	419
Reed,	Andrew J. ^{stat}		Bertha Moore Taylor ^{stat}	562	438
Robertson,	Adelle ^{stat}		John A. Moore Jr. ^{stat}	564	414
Roach,	Ann M. ^{stat}		Modern Cemetery Company	567	270
Robinson,	Olivia Marvel ^{stat}		Robert H. Daniels ^{stat}	567	368
Rogers,	Arminia D. ^{stat}		Ralph L. Bennett ^{stat}	568	619
Rose,	Alton J. ^{stat}		Vincent Cross, ^{stat}	574	422
Pickards,	Asher W. ^{stat}		Fred L. Ward ^{stat}	576	203
Roca,	Angeline M. ^{stat}		Hattie E. Single	577	259
Reifsnnyder,	Anita ^{stat}		Bay Vista, Inc.	577	354
Robinson,	Asa J. Jr. ^{stat}		Thomas E. Jerman, Jr. ^{stat}	577	550
Roth,	Agnes J. ^{stat}		Walter W. Hammeman ^{stat}	578	294
Ruffner,	Ann G. ^{stat}		William S. May ^{stat}	579	53
Rall,	Ava Lou ^{stat}		Jean Louise Newlon ^{stat}	579	263
Pickards,	Avice ^{stat} C.		Commissioners of Lewes	582	152
Ross,	Albert H. ^{stat}		John A. Gibson ^{stat}	584	699
Rogers,	Asher Lee ^{stat}		Raymond E. Townsend ^{stat}	585	515
Quark,	Anna M. ^{stat}		John C. Andrews ^{stat}	585	522
Robinson,	Alice Louise ^{stat}		Marion L. Bradley	586	230
Riedinger,	Albert James ^{stat}		Reese O. Gordy ^{stat}	586	600
Riddick,	Arch L. ^{stat}		Bladys D. Provere ^{stat}	588	94
Russell,	Alfred Herbert ^{stat}		Melvin M. Kefauver ^{stat}	588	369
Ratlidge,	Anne J. ^{stat}		Marjorie S. McManus	589	29
Ruderman,	Alice Young ^{stat}		William J. Feltenberger	589	70
Richardson,	Andrew A. ^{stat}		George W. Timberlake ^{stat}	589	585
Quark,	Anna M. ^{stat}		State of Delaware	589	502
Rust,	Alberta ^{stat} M.		Ernest E. Anderson ^{stat}	592	610
Russell,	Anna L. ^{stat}		Francis Watkins ^{stat}	593	623
Rayner,	Audrey K. ^{stat}		William J. Bisce ^{stat}	594	439

GRANTEE	From	GRANTOR	Book	Page
Radish	Anna Louise ^{et al}	Helene Carmine Wright	597	448
Ruggiero	Anthony D. ^{et al}	Marian P. Bryan	597	469
Ross	Anthony ^{et al}	Lewis A. Ross	598	266
Rice	Alvost V. ^{et al}	Robert W. Weaver	601	333
Redman	Alice L. ^{et al}	Edward J. Hudson	605	162
Register	Arthur V. III ^{et al}	Joseph J. Bryan	607	292
Rosenbauer	Albert E. ^{et al}	E. Ann Gooten	608	211
Rieck	August W. ^{et al}	Carl J. Schlaich	613	179
Rea	Abraham ^{et al}	Swanendall, Inc.	613	329
Roaders	Arthur L. ^{et al}	Commissioners of Revenue	613	614
Reed	Anna H. ^{et al}	Robert W. Chandler	615	39
Rayner	Audrey K. ^{et al}	William J. Biscoe	616	658
Reger	Alton S. ^{et al}	Annie B. Rogler	617	8
Rountree	Annie Elliott ^{et al}	D. F. D. Inc.	618	518
Richter	Alexander ^{et al}	James W. Brooke, Sr.	619	977
Ruark	Anna May	State of Delaware	619	1016
Reynolds	Arthur C. ^{et al}	Edward Joyceway	623	732
Ratzer	Arthur F. ^{et al}	Rehoboth by the Sea Realty Company	623	1056
Loeffuss	Albin B. ^{et al}	Resort Homes, Inc.	624	452
Ricker	Arthur J. ^{et al}	George A. Layton	625	796
Ricker	Antoinette M. ^{et al}	George A. Layton	625	796
Rayner	Audrey K. ^{et al}	Ruth E. Wilkins	626	720
Rosenbauer	Albert E. ^{et al}	Donald E. West, Jr.	626	800
Rea	Abraham Achilles ^{et al}	Elizabeth A. House	626	952

GRANTEE

From

GRANTOR

Book

Page

BLANK
PAGE

GRANTEE		From	GRANTOR	Book	Page
Richards,	Beatrice H.	^{stat}	Margaret Dunning	433	494
Pementer,	Beatrice Elliott	^{stat}	Louie Ableman	437	46
Rothe,	Benjamin	^{stat}	Lewis B. Usher	443	5
Roach,	Barbara A.	^{stat}	Joseph B. L. Arnes	444	279
Rodgers,	Blanche M.	^{stat}	Edward A. Rodgers	447	310
Ricker,	Barbara E.	^{stat}	Carl F. Webb	449	227
Ralph,	Beatrice E.	^{stat}	Flossie A. Bryan	454	172
Rauel,	Betty S.	^{stat}	Ben W. Melvin, Jr.	454	396
Rayne,	Barbara Lee	^{stat}	William Clayton Callaway	458	20
Rogers,	Betty E.	^{stat}	Julius M. Johnson	463	441
Reed,	Beulah	^{stat}	George E. McFee	466	166
Richards,	Beatrice H.	^{stat}	Margaret Dunning	469	157
Russell,	Betty Lee	^{stat}	J. Edwin Dunn	469	191
Reed,	Beulah B.	^{stat}	George H. Bryan	474	230
Rodney,	Bertha M.	^{stat}	Arthur C. Kretz, 3rd	477	77
Ryan,	Betty Joan	^{stat}	John A. Ryan	478	300
Richards,	Bessie Alice (widow)	^{stat}	Baltimore Trust Company	480	288
Raymond,	Belden S.	^{stat}	Eugene Bookhammer	481	538
Redwine,	Bertha	^{stat}	Howard F. Lane	482	12
Richards,	Bernard W.	^{stat}	Bay Vista, Inc.	482	33
Reed,	Beulah B.	^{stat}	Leinda E. Wilson	484	535
Rust,	Bernice Vesta	^{stat}	Sussex Realty Co.	491	85
Richards,	Bruce M.	^{stat}	David E. Richards	491	529
Pementer,	Beatrice E.	^{stat}	John L. Briggs	495	292
Russell,	Barbara Anne	^{stat}	Leona E. Joseph	497	527
Russell,	Beatrice B. Jr.	^{stat}	Robert F. Henry	498	235
Rayson,	Barbara C.	^{stat}	Ramon C. Cobbs	499	264
Rodgers,	Blanche Heidi	^{stat}	Charles Julius Meise	506	351
Reed,	Beulah B.	^{stat}	Estella R. Shockey	507	416
Reiley,	Blair H.	^{stat}	Summer S. Whittier	511	424
Rust,	Blanch	^{stat}	Jerry Kellechuck	511	485
Rust,	Betty Ann	^{stat}	William J. Davis, Jr.	513	457
Rodgers,	Blanche	^{stat}	Leon H. Ryan, Jr.	514	295
Richards,	Beatrice H.	^{stat}	Mabel Wright	517	51
Richards,	Bruce M.	^{stat}	Vallie M. Lynne	519	67
Robinson,	Betty W.	^{stat}	Everett C. Callaway, Jr.	519	445
Ryan,	Barbara A.	^{stat}	Clark J. Fort Hadd	523	196
Rodgers,	Blanche M.	^{stat}	James S. Truitt	523	481
Richards,	Barbara Ann	^{stat}	Edwin C. Ryan	526	117
Petche,	Betty Joan	^{stat}	Nelie K. Hill	526	299

GRANTEE	From	GRANTOR	Book	Page
Reynolds,	Bessie ^{et al}	Linden ^{et al} Owens	528	566
Richardson,	Betty Jean ^{et al}	Peter J. Cunningham ^{et al}	530	445
Ritter,	Art Frederick ^{et al}	Mary E. Warrington	530	493
Reed,	Beulah ^{et al}	Lillie ^{et al} Carl Dickerson	534	143
Rodgers,	Blanche M. ^{et al}	Robert D. Thompson Jr.	534	551
Reiley,	Blair N., Jr. ^{et al}	J. S. Gleason, Jr.	536	173
Redburne,	Bertha M. ^{et al}	Margaret Dunning	537	518
Robinson,	Barbara L. ^{et al}	Bessie M. Warrick	541	146
Reed,	Barbara B. ^{et al}	Walter ^{et al} Smith	542	98
Russell,	Betty L. ^{et al}	William Randall ^{et al}	544	86
Russell,	Beatrice ^{et al}	Robert R. Layton Co., Inc.	544	511
Rodgers,	Blanche M. ^{et al}	E. Ralph Blizard ^{et al}	545	14
Russell,	Barbara C. ^{et al}	D. Ashland Collins, et al	545	557
Reed,	Beulah ^{et al}	William J. Trice ^{et al}	546	266
Raymond,	Barbara P. ^{et al}	Francis H. Bennett ^{et al}	549	235
Reed,	Beatrice M. ^{et al}	Herman O. Way ^{et al}	549	254
Ralph,	Betty L. ^{et al}	Helen L. Walker	549	519
Rood,	Benjamin J. ^{et al}	Robert Ricards, Jr.	552	3
Rogers,	Betty ^{et al}	Lulu M. Johnson ^{et al}	552	140
Reed,	Benjamin D. ^{et al}	Gove E. Reynolds ^{et al}	556	111
Russell,	Barbara L. ^{et al}	Leona E. Joseph	559	477
Reinert,	Bertha ^{et al}	Nehemiah W. Pettymann ^{et al}	560	675
Rogers,	Betty Blair ^{et al}	South Bethesda Corp.	560	663
Reed,	Bedlah B. ^{et al}	Mary Fort	562	300
Reikard,	Brenda L. ^{et al}	George Harry Hastings	562	639
Reynolds,	Benjamin Marshall ^{et al}	Success Trust Company	564	647
Rogers,	Betty ^{et al}	Modern Cemetery Company	567	504
Rogers,	Betty ^{et al}	Lulu M. Johnson ^{et al}	569	487
Rust,	Bernice V. ^{et al}	Nelson J. ^{et al} Susan	569	693
Rodgers,	Blanche M. ^{et al}	William J. ^{et al} Rodgers	572	402
Rodgers,	Blanche M. ^{et al}	Edward J. ^{et al} Rodgers Jr.	572	406
Robinson,	Barbara C. ^{et al}	Frances R. Bluton	572	420
Reed,	Beulah ^{et al}	State of Delaware	573	547
Richardson,	Byrd W. ^{et al}	Erna M. Schutte ^{et al}	575	49
Richardson,	Bruce M. ^{et al}	Alery M. Richardson	576	458
Rodden,	Bernie ^{et al}	Robert W. ^{et al} Pennewell	577	309
Reed,	Beulah ^{et al}	Success Trust Company	577	615
Reed,	Beulah ^{et al}	Sallie M. Campbell	578	632
Richardson,	Bessie ^{et al}	Stephen P. ^{et al} Hudson	580	631
Reed,	Beulah B. ^{et al}	Fred P. Whitney ^{et al}	581	146

GRANTEE	From	GRANTOR	Book	Page
Rowens,	Betty Lee ^{etal}	John E. Bryan ^{etal}	581	602
Rogers,	Betty Jane ^{etal}	George W. Miller ^{etal}	582	182
Rolme,	Barbara Lee ^{etal}	Philip J. Elliott ^{etal}	582	619
Robbins,	Betty Joyce ^{etal}	Edgar Rickards ^{etal}	582	663
Russell,	Belle W. ^{etal}	Clifford R. Russell, Jr. ^{etal}	583	112
Rogers,	Betty Jane ^{etal}	George W. Miller ^{etal}	586	236
Rolley,	Blair N. Jr. ^{etal}	Administrators J. V. A. ^{etal}	587	7
Rice,	Brackins E. ^{etal}	Charles R. Donaway ^{etal}	587	218
Reed,	Boyd A. ^{etal}	Charles H. Reed ^{etal}	588	515
Richardson,	Barbara C. ^{etal}	George N. Timberlake ^{etal}	589	585
Robertson,	Benjamin ^{etal}	Px. Nancy W. Rose ^{etal}	590	435
Ryan,	Barbara A. ^{etal}	Pearl J. Short Ladd ^{etal}	591	178
Reed,	Bert N. Jr. ^{etal}	James J. Pepper ^{etal}	592	419
Rogers,	Barbara A. ^{etal}	Delghman S. Johnson ^{etal}	594	233
Ritter,	Bert ^{etal}	Henlopen Memorial Park, Inc. ^{etal}	597	291
Ritter,	Belinda A. ^{etal}	Henlopen Memorial Park, Inc. ^{etal}	597	291
Ritzmann,	Barbara ^{etal}	Commissioners, Lewes ^{etal}	598	23
Reed,	Beulah ^{etal}	State of Delaware ^{etal}	600	525
Riggin,	Beatrice S. ^{etal}	William W. Evans ^{etal}	601	62
Rankin,	B. Kirk H. ^{etal}	Lloyd K. Turner ^{etal}	601	265
Reynolds,	B. Marshall Jr. ^{etal}	William D. Rank ^{etal}	605	291
Richardson,	Betty B. ^{etal}	Stapleford & McClary Inc. ^{etal}	606	333
Ryan,	Barbara A. ^{etal}	Albert L. Ladd ^{etal}	606	429
Rbarh,	Barbara W. ^{etal}	D. F. D., Inc. ^{etal}	607	354
Rodgers,	Blanche Heidi ^{etal}	Paul E. Ellis ^{etal}	607	371
Ralymond,	Barbara P. ^{etal}	State of Delaware ^{etal}	607	432
Reginaldi,	Bertha ^{etal}	Otha N. Ferriss ^{etal}	608	584
Reginaldi,	Bertha ^{etal}	Anderson-Stokes Inc. ^{etal}	608	586
Reinge,	Bette A. ^{etal}	D. F. D., Inc. ^{etal}	612	90
Rust,	Betty Mae ^{etal}	Robert Chalmers ^{etal}	617	662
Reichold,	Bessie R. ^{etal}	Herman Kramer ^{etal}	617	685
Ricker,	Barbara ^{etal}	Mark B. yoden ^{etal}	619	425
Reed,	Beulah ^{etal}	William S. Womack ^{etal}	621	243
Redhill,	Ben ^{etal}	Shayd A. Tull ^{etal}	622	56
Roger,	Beverly V. ^{etal}	Rector, Wardens & Vestry of St. Paul's Protestant Episcopal Church, of Georgetown ^{etal}	624	10
Rucker,	Benjamin Jr. ^{etal}	Calloway, Farnell & Moran, Inc. ^{etal}	624	478
Rust,	Blanche ^{etal}	Lynford Pickings Haggard ^{etal}	624	378
Riddle,	Betty Jean ^{etal}	James E. Swann, Jr. ^{etal}	625	80

GRANTEE	From	GRANTOR	Book	Page
Bermenter, Calvin ^{stak}		Norman German ^{stak}	434	463
Bermenter, Calvin ^{stak}		Douglas H. Cooper ^{stak}	434	537
Bathemel, Caroline ^{stak}		Severey a. Jeff ^{stak}	435	144
Boyce, Charles ^{stak}		W. Harvey Hopkins ^{stak}	435	329
Boyce, Charles D. ^{stak}		John R. Staechel ^{stak}	435	335
Reynolds, Charles ^{stak}		Charles L. Reynolds ^{stak}	435	481
Rickards, Charles Harold ^{stak}		Grace E. Hopkins ^{stak}	437	185
Ribsam, Charles ^{stak}		John R. McCrone, Jr. ^{stak}	437	471
Rocco, Charles ^{stak}		Ruther Williamson ^{stak}	439	331
Rider, Clifton M. ^{stak}		George E. Rider ^{stak}	439	395
Russell, Clifford C. ^{stak}		C. Parker Wheatley ^{stak}	441	127
Quark, Charles J. ^{stak}		Alfred C. Clark ^{stak}	441	403
Richardson, C. Leonard ^{stak}		Jean C. Chatel ^{stak}	442	156
Ross, Carl P. ^{stak}		Nathaniel M. Conway ^{stak}	442	554
Rothe, Camellia S. ^{stak}		Lewis B. Uff ^{stak}	443	5
Robinson, Clinton ^{stak}		Arthur Lee Pittard ^{stak}	443	68
Roach, Charles E. ^{stak}		Margaret Dunning ^{stak}	445	560
Ralph, Charles D. ^{stak}		W. Carl Hastings ^{stak}	445	585
Reed, Clarence ^{stak}		Edwin C. Moore ^{stak}	446	218
Reed, Carolyn M. ^{stak}		Edwin C. Moore ^{stak}	446	218
Reed, C. Evelyn ^{stak}		Carolyn M. Reed ^{stak}	447	94
Royce, Charles D. ^{stak}		Elisabeth W. Elliott ^{stak}	448	433
Robinson, Clara M. Owens ^{stak}		Lawrence Owens ^{stak}	448	476
Robinson, Clara M. Owens ^{stak}		W. Martin Atkins ^{stak}	448	482
Ricker, Charles H. ^{stak}		Carl F. Webb ^{stak}	449	227
Reitz, Charles F. ^{stak}		Robert J. Brown ^{stak}	449	595
Rahnberger, Charles J. ^{stak}		Joseph D. Short ^{stak}	451	16
Roberts, Charles W. ^{stak}		Ruth C. Wilkins ^{stak}	451	447
Ralph, Charlotte M. ^{stak}		Harrison Coulbourne ^{stak}	454	591
Royce, Charles D. ^{stak}		Alypina C. Zamanis ^{stak}	455	45
Reed, Carolyn ^{stak}		James M. Sunnell, Jr. ^{stak}	455	130
Ralph, Charles W. ^{stak}		Ulysses A. Evans ^{stak}	455	126
Rickards, Charles J. ^{stak}		Commissioners of Lewes ^{stak}	455	107
Russell, Clifford C. ^{stak}		Eddie Turner ^{stak}	456	340
Richards, Chester H. ^{stak}		William C. Laxton ^{stak}	456	443
Russell, Clifford C. ^{stak}		Floyd S. Russell ^{stak}	458	3
Rayne, Charles E. ^{stak}		William Clayton Callaway ^{stak}	458	20
Royce, Charles D. ^{stak}		S. Blanche Hill ^{stak}	458	289
Reitz, Charles F. ^{stak}		Nathaniel M. Conway ^{stak}	458	405
Robinson, Charles Henry ^{stak}		Edwin Lank ^{stak}	459	7

GRANTEE	From	GRANTOR	Book	Page
Rust, Charlie ^{stud}		Allison H. Mumford ^{stud}	459	168
Rust, Cora E. ^{stud}		Allison H. Mumford ^{stud}	459	168
Rogers, Charles ^{stud}		John J. Shaura ^{stud}	459	424
Reed, Charles W. ^{stud}		Ates H. Clifton ^{stud}	461	203
Robertson, Clara E. ^{stud}		Robert E. Seiver ^{stud}	462	513
Rogers, Clarissa Gross		Barbara A. Worth	463	122
Rogers, Charles Edward ^{stud}		Lulu M. Johnson ^{stud}	463	441
Robinson, Catherine ^{stud}		Clarence E. West ^{stud}	468	231
Reed, Clarence H. ^{stud}		Eugene Brookhammer ^{stud}	469	584
Quark, Charles ^{stud}		Harvey D. Dukes ^{stud}	470	598
Rogers, Carolyn ^{stud}		Paul Wells ^{stud}	472	119
Rogers, Carolyn ^{stud}		Joseph B. Waples Jr. ^{stud}	472	121
Ryan, Charles Joseph ^{stud}		Maplewood Development Co. ^{stud}	472	585
Rogers, Carl ^{stud}		Allen P. Rogers ^{stud}	473	576
Rogers, Charles Edward ^{stud}		Margaret G. Phillips ^{stud}	474	574
Robney, Clyde B. ^{stud}		Arthur O. Kritz, 3rd ^{stud}	477	77
Rogers, Charles W. ^{stud}		Gallagher Motor, Inc. ^{stud}	477	132
Ribsam, Charles J. ^{stud}		Frances A. Stapleford ^{stud}	479	281
Rank, Charles W. ^{stud}		William H. Garman ^{stud}	480	505
Ritche, Carl ^{stud}		South Bethany Corp. ^{stud}	481	446
Reed, Carlton ^{stud}		Harold Newcomb ^{stud}	482	231
Robertson, Charles E. ^{stud}		Nanticoke Real Estate Co. ^{stud}	482	577
Ross, Charles H. ^{stud}		Mary H. O'Neal ^{stud}	483	296
Rickards, Charles Harold ^{stud}		Diana C. Jamney ^{stud}	483	507
Redinger, Carl ^{stud}		Mohawk Cedar Log Homes, Inc. ^{stud}	483	511
Raifne, Calvin ^{stud}		George L. Shice ^{stud}	491	187
Robbins, Catherine ^{stud}		Leon E. Harmon ^{stud}	492	329
Roberts, Charles H. Jr. ^{stud}		Charlie M. Rogers ^{stud}	493	398
Rementer, Chester ^{stud}		John L. Briggs ^{stud}	495	292
Reynolds, Charles J. ^{stud}		Charles L. Reynolds ^{stud}	496	297
Rogers, Carolyn ^{stud}		Laura M. Clifton ^{stud}	497	100
Ryan, Christine C. ^{stud}		Ida M. C. Duthie ^{stud}	498	397
Rice, Charlotte ^{stud}		Fish Products Company ^{stud}	499	89
Rathermel, Caroline ^{stud}		Donald O'Brien ^{stud}	501	193
Rust, Carolyn M. ^{stud}		Fred E. Rust ^{stud}	502	65
Ribsam, Charles ^{stud}		Louis H. Gabriel ^{stud}	503	478
Rickards, Charles ^{stud}		W. Urden Marshall ^{stud}	504	572
Ritche, Carl ^{stud}		Ralph W. Jones Jr. ^{stud}	507	181
Ritche, Corolene ^{stud}		Ralph W. Jones Jr. ^{stud}	507	188
Reed, Clarence James ^{stud}		Amanda H. Reed ^{stud}	509	110

GRANTEE	From	GRANTOR	Book	Page
Bagan, Clarence ^{etal}		Harold E. Anderson ^{etal}	509	148
Reed, Catherine ^{etal}		Howard W. Davidson ^{etal}	509	406
Ramsberger, Charles ^{etal}		George Aspfala ^{etal}	511	170
Robertson, Charles ^{etal}		Joseph J. Bryan ^{etal}	511	253
Roue, Carrie ^{etal}		Beckham Realty, Inc. ^{etal}	511	311
Rust, Charles ^{etal}		Rueh E. Wilkins ^{etal}	512	132
Robinson, Clara Jean ^{etal}		Hakelawn Estates, Inc. ^{etal}	513	138
Richardson, Charles B. ^{etal}		Frank Walter Race ^{etal}	514	326
Rust, Carl H. ^{etal}				
has Fred A. Rust & Sons		Elizabeth Kathryn Hazard Wilkins ^{etal}	515	267
Ryan, Claude G. ^{etal}		Isaac S. Wideman ^{etal}	517	297
Reed, Charles W. ^{etal}		Muros J. Conway ^{etal}	521	128
Reynolds, Charles L. ^{etal}		Cyrus Alderson Timmond ^{etal}	526	67
Rogers, Cecie ^{etal}		Commissioners of Lewis ^{etal}	526	586
Reed, Charles H. ^{etal}		Vertude A. Boyce ^{etal}	528	111
Rash, Curtis E. ^{etal}		Alfred Lee Rust, Jr. ^{etal}	529	16
Rust, Carl H. ^{etal}		Carrie H. Dickson ^{etal}	529	494
Reed, Clarence Robert ^{etal}		Clarence B. Johnson ^{etal}	530	301
Ruggers, Charles ^{etal}		Victor L. Stuffer ^{etal}	532	160
Roberts, Clarence, Jr. ^{etal}		Howard J. Lane ^{etal}	533	192
Reed, Clarence James ^{etal}		Carlton M. Reed ^{etal}	534	546
Rust, Charles H. ^{etal}		Allison H. Mumford ^{etal}	537	263
Rust, Cora ^{etal}		Allison H. Mumford ^{etal}	537	263
Quark, Charles J. ^{etal}		Elmer C. Leggo, Jr. ^{etal}	538	377
Reed, Clarence H. ^{etal}		William Clarence Hudson ^{etal}	541	530
Russell, Clifford C. ^{etal}		James L. Smith ^{etal}	545	41
Rickards, Catharine ^{etal}		C. Curtis Flood ^{etal}	545	189
Revel, Clayton ^{etal}		Saura H. Hickman ^{etal}	545	501
Russell, Clifford Roland Jr. ^{etal}		D. Oakland Collins ^{etal}	545	557
Robinson, Carol ^{etal}		Rebbed B. m. Sea Realty Co. ^{etal}	546	215
Rank, Charles W. ^{etal}		William H. Jarman ^{etal}	546	361
Russell, Clifford C. ^{etal}		Virginia D. Graham ^{etal}	546	371
Royal, Charles C. ^{etal}		Beatrice V. Waters ^{etal}	547	511
Rickards, Charles J. ^{etal}		Lola Ritter ^{etal}	548	436
Rau, Carrie B. ^{etal}		Leroy, S. Smith ^{etal}	551	294
Rickards, Charlotte A. ^{etal}		John Harold Dpison ^{etal}	551	377
Rogers, Charles E. ^{etal}		Lulu M. Johnson ^{etal}	552	140
Rab, C. Rita ^{etal}		Hatter & Jingle ^{etal}	553	155
Revel, Carol ^{etal}		Sussex Realty Company ^{etal}	553	497
Rickards, Catharine D. ^{etal}		David H. Burling, ^{etal}	554	450

GRANTEE	From	GRANTOR	Book	Page
Colonel David Hall Chapter, Daughters of American Revolution		White Packing Co., Inc.	554	602
Russell,	Clifton B.	Donald R. King	554	621
Riddle,	Chester	Lemuel Dale Abnoll	555	259
Reed,	Catherine J.	John E. Wilkerson	556	45
Robbins,	Catherine	Addie D. Norwood	556	71
Rommel,	Carmen	Phobad Bethesda Realty Co.	557	1
Rau,	Carrie B.	Leroy S. Smith	557	230
Reifsonyden,	Clare J.	Bay Vista Inc.	560	322
Ritchie,	Carl L.	Robert W. Summell	560	396
Reinert,	Clarence	Nehemiah W. Peltzman	560	675
Ritter,	Charles Ross	Margaret Broeders	561	597
Reed,	Carol Lynn	Bertha Moore Taylor	562	438
Roe,	Charles	Keith H. Lee	563	496
Rider,	Clifton M.	Edward S. P. Jones	565	461
Reed,	Clarence R.	Modern Cemetery Co.	567	362
Rogers,	Charles	Modern Cemetery Co.	567	504
Reed,	Charles W.	Modern Cemetery Co.	568	125
Reiss,	Carol	George F. Schmitt	568	215
Rogers,	Charles W.	Charles D. Forrest	568	438
Rogers,	Charles E.	Lulu M. Johnson	569	487
Runggold,	Clarence C.	James W. Travis, Jr.	571	674
Rutter,	Charles Ross	Margaret Broeders	572	439
Roue,	Carrie	Bethany Realty, Inc.	575	245
Rhyme,	Clinton G.	Elmer W. Edgwin	577	186
Robinson,	Catherine E.	Thomas E. Jerman Jr.	577	550
Roca,	Carmen	Jacob B. Hocker, Jr.	578	549
Rhodes,	Catherine P.	Elizabeth Greenie Wright	579	29
Reed,	Clarence James	Robert W. Summell	580	67
Raeine,	Catherine J.	Charles H. Shat	580	284
Reynolds,	Charles	John W. Evans, Jr.	581	9
Reynolds,	Catherine A.	John W. Evans, Jr.	581	9
Randol,	Charles Lee	North Shores Inc.	581	238
Rider,	Clifton M.	Columbia Farms Corporation	581	330
Rickards,	Charles J.	Commissioners of Leves	582	152
Russell,	Charles Donald	Richard E. Hearn	582	247
Rayne,	Charles Everett	Philip J. Elliott	582	609
Rolice,	Charles D.	Armenia S. Rogers	583	476
Royce,	Charles D.	Essie R. Royce	585	62
Reed,	Catherine J.	Howard W. Davidson	586	6

GRANTEE	From	GRANTOR	Book	Page
Reed,	Charles W. ^{et al}	Marian C. Graves ^{et al}	586	699
Riggold,	Clarence ^{et al}	James J. Burns Jr. ^{et al}	587	308
Rahme,	Catlean H. ^{et al}	Walter T. Campbell ^{et al}	587	482
Reed,	Charles H. ^{et al}	Boyd A. Reed ^{et al}	588	512
Rementer,	Calvin ^{et al}	Farmers Bank	589	647
Records,	Carol ^{et al}	Leva Records ^{et al}	591	627
Resproth,	Clair ^{et al}	Leon B. Elder ^{et al}	592	539
Reed,	Catherine J. ^{et al}	Jennie H. J. Rayton ^{et al}	593	111
Rice,	Charlotte ^{et al}	Eugene D. Bookhammer ^{et al}	593	586
Replander,	Curtis R. ^{et al}	Paradise Shores, Inc. ^{et al}	593	669
Royce,	Charles D. ^{et al}	Essie L. Royce ^{et al}	594	511
Royce,	Charles D. ^{et al}	Essie L. Royce ^{et al}	594	513
Rust,	Charles S. ^{et al}	Fred E. Rust ^{et al}	595	31
Rust,	Charles S. ^{et al}	Fred E. Rust ^{et al}	595	33
Rickards,	Charles J. ^{et al}	W. Virdeu Marshall ^{et al}	595	93
Riggin,	Clarence S. ^{et al}	William W. Evans ^{et al}	601	62
Rickards,	Charles J. ^{et al}	Commissioners of Taxes ^{et al}	601	288
Rankin,	Carlin ^{et al}	Floyd H. Turner ^{et al}	601	365
Recker,	Charles S. Jr. ^{et al}	Olive Graham Baker ^{et al}	601	388
Ringler,	Clayton A. ^{et al}	State of Delaware ^{et al}	602	188
Robertson,	Clara E. ^{et al}	Ralph L. Bennett ^{et al}	603	437
Reed,	Catherine J. ^{et al}	Patricia L. Thompson ^{et al}	604	527
Raab,	C. Rita ^{et al}	Frank Rohr ^{et al}	606	236
Register,	Carolynn M. ^{et al}	Joseph J. Bryan ^{et al}	607	292
Gettledge,	Catherine W. ^{et al}	South Bethany Corporation ^{et al}	607	444
Reykel,	Carol Anne ^{et al}	Oliver J. F. Bonnett, II ^{et al}	607	674
Royce,	Charles ^{et al}	Delbert D. Moore ^{et al}	608	621
Robertson,	Charles W. ^{et al}	John W. Murray ^{et al}	611	507
Rich,	Charles A. ^{et al}	W. Donohs Robinson ^{et al}	611	614
Ramba,	Charles W. ^{et al}	Robert W. Sharp ^{et al}	614	692
Rust,	Clarence Jr. ^{et al}	Curtis W. Steen ^{et al}	615	433
Russell, Jr.	C. Roland ^{et al}	Cecil V. Culver ^{et al}	616	275
Rosenbloom,	Carolyn ^{et al}	Carroll D. Rosenbloom ^{Trustee}	616	353
Rowe,	Charles R. ^{et al}	Mayor Edward J. R. Paulowski ^{et al}	617	61
Raskauskas,	Catherine K. ^{et al}	David L. Wall ^{et al}	618	223
Richer,	Charles B. ^{et al}	Mark B. Yoder ^{et al}	619	425
Rickards,	Chester K. ^{et al}	Riley S. Williamson Sr. ^{et al}	619	1110
Russell, Jr.	C. Roland ^{et al}	Cecil V. Culver ^{et al}	621	1071
Richards,	Charles S. ^{et al}	William Everett, Jr. ^{Trustee}	621	1163
Russell,	Clara W. ^{et al}	Essie B. Evans ^{et al}	623	1089

GRANTEE	From	GRANTOR	Book	Page
Roberts,	Doris ^{etal}	Robert Milton Cooke ^{etal}	433	314
Repsch,	Daisey ^{etal}	George J. Schuk ^{etal}	436	68
Robinson,	Douglas ^{etal}	Lebi Harmon ^{etal}	436	221
Rogers,	Dorothy ^{etal}	Ruth E. Wilkins ^{etal}	439	369
Rogers,	Delaphine ^{etal}	Ruth S. Hoyt ^{etal}	440	275
Rogers,	Dorothy ^{etal}	I. D. Short Company ^{etal}	443	316
Roue,	Donald ^{etal}	Robert J. Hudson ^{etal}	443	392
Race,	Dorothea ^{etal}	Charles S. McColley ^{etal}	443	591
Roach,	Dallas ^{etal}	Joseph B. L. Ames ^{etal}	444	279
Roach,	Doris ^{etal}	Margaret Dunning ^{etal}	445	560
Rogers,	Daniel ^{etal}	Hannah Adair Rogers ^{etal}	447	216
Ruberson,	Dorothy ^{etal}	James W. Thomas ^{etal}	448	574
Rogers,	Jeluba ^{etal}	Phyllis Ellen Kapke ^{etal}	449	74
Rust,	Arnold ^{etal}	Arnold S. Moore ^{etal}	449	87
Reynolds,	Dorothy ^{etal}	Ralph S. Bennett ^{etal}	449	376
Russell,	Dorothy ^{etal}	James S. Trutt ^{etal}	451	77
Russell,	Dorothy ^{etal}	Charlie M. Rogers ^{etal}	451	329
Russell,	Dorothy ^{etal}	H. Carlton Draper ^{etal}	451	348
Rickards,	Delores ^{etal}	Commissioners of Lued ^{etal}	455	107
Robertson,	Donald ^{etal}	Elen Alden Townsend, Jr. ^{etal}	457	368
Robertson,	Dorothy ^{etal}	Elen Alden Townsend, Jr. ^{etal}	457	368
Reitz,	Dorothy ^{etal}	Nathaniel M. Conaway ^{etal}	458	405
Ragner,	Dorothy ^{etal}	Commissioners of Lued ^{etal}	464	209
Robinson,	Dorothy ^{etal}	Marguerite Poynter ^{etal}	464	289
Rhodes,	Dorothy ^{etal}	Carl F. Webb ^{etal}	466	322
Ragains,	Delores ^{etal}	Leslie J. March ^{etal}	469	351
Russell,	Dorothy ^{etal}	Bessie S. Russell ^{etal}	470	184
Richardson,	Dorothy ^{etal}	Clarence H. Reed ^{etal}	473	238
Ritche,	Doris ^{etal}	Francis A. Waerner ^{etal}	474	514
Rianhard,	Davis ^{etal}	North Shores, Inc. ^{etal}	476	55
Russell,	Dorothy ^{etal}	Ronald F. Russell ^{etal}	476	396
Robinson,	Dorothy ^{etal}	Marguerite Poynter ^{etal}	480	316
Ralph,	Donald ^{etal}	Julia M. Ellis ^{etal}	482	180
Rlinhardt,	David ^{etal}	Harold Cles Henry ^{etal}	484	537
Race,	Dorothea ^{etal}	Mabel McColley ^{etal}	487	512
Rianhard,	Davis ^{etal}	North Shores, Inc. ^{etal}	492	428
Russell,	Doreen ^{etal}	George M. Simpson ^{etal}	495	322
Russell,	Dorothy ^{etal}	H. Carlton Draper ^{etal}	496	268
Russell,	Daisy ^{etal}	Leona E. Joseph ^{etal}	497	527
Russell,	David ^{etal}	Leona E. Joseph ^{etal}	497	527

GRANTEE	From	GRANTOR	Book	Page
Robinson,	David ^{trust} B.	Nantuxet Real Estate Co.	497	562
Ralph,	Doris ^{trust} H.	D. Guy Ralph ^{trust}	498	165
Russell,	Delight ^{trust} D.	Robert C. Stidham ^{trust}	498	324
Richardson,	Dorothy ^{trust} M.	Halsted P. Layton ^{trust}	502	294
Biggin,	Doris ^{trust} H.	Lemmel J. Donnell ^{trust}	502	530
Rogers,	Dorothy ^{trust} C.	Charles J. Marker ^{trust}	502	574
Pickards,	Dolores ^{trust} P.	W. Virden Marshall ^{trust}	504	572
Rayner,	David ^{trust} J. Jr.	Marie McHugh	507	246
Robinson,	David ^{trust} W.	Clifford W. Pusey	507	568
Robinson,	David ^{trust} M.	Sussex Shores Realty Company	509	450
Robinson,	Doris ^{trust} C.	Sussex Shores Realty Company	509	450
Race,	Dorthea ^{trust} Ella	Mabel McCully	511	338
Ratlidge,	Donald ^{trust} S.	J. Edward Thorpe ^{trust}	515	238
Rogers,	Dorothy ^{trust} J.	Gardner E. Bryan ^{trust}	515	236
Rodes,	Dorothy ^{trust} J.	Harry Poore	517	132
Rourke,	Dorck ^{trust} M.	Halsted P. Layton ^{trust}	517	388
Rourke,	Doris ^{trust} M.	Halsted P. Layton ^{trust}	519	93
Biggin,	Doris ^{trust} H.	Mildred H. Shipley	519	100
Robertson,	David ^{trust} H.	Bethany Realty Inc.	519	278
Riditell,	David ^{trust} M. Sr.	W. Howard Thompson ^{trust}	521	313
Riddell,	Doris ^{trust} E.	W. Howard Thompson ^{trust}	521	313
Pickards,	Donald ^{trust} D.	Edwin C. Ryan	526	47
Red,	David ^{trust} H.	Thyle Betty ^{trust}	526	534
Russell,	Doreen ^{trust} H.	John W. Russell Sr. ^{trust}	527	74
Russell,	Doreen ^{trust} H.	Marie H. Bennett	529	113
Rust,	Dorothy ^{trust} M.	Carrie H. Dickerson	529	494
Ralph,	D. Guy ^{trust}	Raymond H. Elliott ^{trust}	529	536
Rust,	Donald ^{trust} G.	Emma J. Pepper, et al.	532	292
Ross,	Doris, et al.	Arthur E. Klev	534	290
Rooney,	Della ^{trust} M.	Ruell E. Wilkins	535	332
Rutledge,	Dorothy ^{trust} C.	D. J. D. Incorporated	537	226
Roub,	Doris ^{trust} M.	Halsted P. Layton, et al.	537	501
Rogers,	Delbert ^{trust} B.	Walter B. Jefferson	543	83
Roddy,	Deborah Ann ^{trust}	Charlotte M. O'Toole	543	142
Repsch,	Daisy ^{trust} M.	Kathryn J. Corddry	545	408
Red,	Doris ^{trust} P.	J. Palmer Lars, et al.	546	476
Pickards,	Dolores ^{trust} P.	Lola Ritter, executor	548	436
Ruth,	Dale ^{trust} L.	Homer L. Dickerson, Jr.	549	344
Ralph,	David ^{trust} J.	Helen L. Waller	549	519
Richter,	Dorothy ^{trust} V.	Andrew Hassell ^{trust}	549	607

GRANTEE	From	GRANTOR	Book	Page
Riley,	Doris ^{et al} Jean	Ira L. Wilson ^{et al}	551	296
Redefer,	Dolores ^{et al} R.	Rehoboth By the Sea Realty Co	551	442
Ralph,	Donald ^{et al}	State of Delaware	551	682
Goss,	Doretha ^{et al}	Otha Harrison Batson ^{et al}	554	226
Ralph,	David Guy	Mildred H. Shipley	554	392
Ralph,	David Guy	Mildred H. Shipley	554	394
Ralph,	David Guy	Mildred H. Shipley	554	396
Ralph,	Donald J.	Sallie R. Bradley ^{et al}	554	398
Reel, Geo.	Gale ^{et al} L.	Conrad Hamer ^{et al}	555	8
Rust,	Dorothy M.	H. Edward Maule ^{Trustee}	555	41
Robertson,	David ^{et al}	Bethany Realty, Inc.	555	357
Reed,	Donald L.	Marie W. Sutherland	556	526
Rankin,	Dorothy L.	Lakelawn Estates, Inc.	557	42
Reuel,	Doris ^{et al}	Americus S. Betts, ^{et al}	559	138
Russell,	Daisy B.	Leona E. Joseph	559	477
Russell,	David Wayne	Leona E. Joseph	559	477
Rhodes,	Duane L.	Ralph Anderson	563	250
Reynolds,	Dorothy Davis ^{et al}	Joseph J. Tyndall ^{et al}	564	419
Robinson,	Donald L.	Bertha J. West ^{et al}	565	38
Robinson,	David L.	William H. Parsons ^{et al}	565	300
Reynolds,	Dorothy Davis ^{et al}	Otis C. O'Day, ^{et al}	565	335
Reed,	David H.	Add. Fellows' Cemetery	567	527
Redden,	Dorothy W.	Ethel B. Todd	568	466
Roe,	Daniel J.	Daniel S. Donovan ^{et al}	573	30
Batchliffe,	Donald B.	Industrial Realty Co. Inc.	579	67
Ralph,	Donald J.	David Guy Ralph ^{et al}	573	359
Ritchie,	Doris W.	George C. Ritchie Jr.	574	294
Rose,	Donald L.	Vincent Cross, ^{et al}	574	425
Rosser,	David J.	Carl C. Larson ^{et al}	575	407
Rosser,	Dina ^{et al}	Carl C. Larson ^{et al}	575	407
Rosser,	David Jere	Frank C. Hurley, Inc.	575	409
Rosser,	Dina Maria ^{et al}	Frank C. Hurley, Inc.	575	409
Rivells,	Dolores ^{et al}	Andrew Hassell ^{et al}	576	195
Rauber,	Della D.	North Shores, Inc.	577	167
Reifsnnyder,	David J.	Bay Vista, Inc.	577	334
Robinson,	Donna ^{et al}	Leonard W. McElroy ^{et al}	577	656
Rickards,	D. Jane ^{et al}	William N. Grace ^{et al}	578	330
Robinson,	David ^{et al}	Olevia Birns	578	601
Raycraft,	Daisy M.	Caroline D. Wilcox	581	514
Ross,	Doretha ^{et al}	Malcol M. Banks	581	561

GRANTEE	From	GRANTOR	Book	Page
Rickards	Delores P.	Commissioners of Lewes	582	152
Robbins	Dallas F.	Edgar Rickards	582	663
Ragan	Dorothy P.	Thomas Garrett Robinson	584	261
Robinson	Donald E.	Jack Ridgway	585	577
Rathbun	Sean M.	Henlopen Area, Inc.	586	420
Boe	Donna B.	Richard Leroy Bradbury	588	694
Buttidge	Donald S.	Marjorie S. McManus	589	29
Bae	Dorothea Etta	Grady B. Richardson	590	1
Rayner	Dorothy H.	Commissioners of Lewes	590	31
Records	Donald W.	Leva Records	591	627
Rolfe	Dorothy Jenkins	Bullley's Shiff	592	81
Rolfe	Dorothy Jenkins	Garnett W. Horner	592	105
Rolfe	Dorothy Jenkins	Howard W. Hudson	592	107
Rolfe	Dorothy Jenkins	Salvatore J. DeMarco	592	109
Rolfe	Dorothy Jenkins	Barbara J. Baker	592	191
Roe	Donna B.	Hazel L. Riggan	592	328
Rust	Donald B.	Ralph R. Elliott	593	604
Ratcliffe	Donald B.	John Lewis Smith, Jr.	593	665
Reber	Dorothy H.	Richard E. Emmert	594	179
Reed	Donald L.	Laura M. Joseph	594	535
Rickards	Dolores P.	W. Verden Marshall	595	93
Rutherford	Dorothy P.	Rebotech Cycle Seal Realty Co.	595	527
Rolfe	Dorothy A.	Paul C. Wilhelmsen	598	351
Rolfe	Dorothy Ann	A. Paul Robinson	598	353
Rementer	David J.	William E. Rusey	600	5
Reynolds	Donna F.	Georgia Jones	601	248
Rathbun	Dorothy B.	Bertha L. Houston	602	643
Robinson	Dorothy S.	Narry A. Shaud	605	464
Race	Dorothea Etta	Richard C. Evans	606	259
Ross	Dorothy	George P. Carey	607	258
Ralph	Donald	State of Delaware	608	623
Rol	Dudley D. Jr.	William C. Dunlop	611	44
Roe	Della H.	William C. Dunlop	611	44
Reagan	Daniel J.	Thomas J. Hughes	612	324
Ralph	D. Suey	Louise F. Barr	612	346
Ralph	Donald	Louise F. Barr	612	346
Ragan	Dorothy P.	Thomas Barrett Robinson	612	603
Reynolds	Darrell F.	Jennie H. J. Layton	613	78
Reynolds	Dorothy A.	Jennie H. J. Layton	613	78
Ranka	Marilyn Ann	Robert N. Sharp	614	672

GRANTEE		From	GRANTOR	Book	Page
Renneman,	Dorwin ^{etal}		Ellen Brandriff ^{etal}	615	510
Rogers,	Dorothy C. ^{etal}		Ann B. Rogers	617	8
Ralph,	D. Guff ^{etal}		The Sussex Trust Co.	617	204
Ralph,	Donald ^{etal}		The Sussex Trust Co.	617	204
Robertson,	Donald C. ^{etal}		Eben Alder Jernstedt, Jr. ^{etal}	617	547
Robertson,	Dorothy T. ^{etal}		Eben Alder Jernstedt, Jr. ^{etal}	617	547
Richter,	Dorothy ^{etal}		James W. Brooks, Sr. ^{etal}	619	977
Redhill,	Dorothy N. ^{etal}		Thyde A. Tull ^{etal}	622	58
Riddle,	Dallas		Glen D. Riddle ^{etal}	622	182
Rogers,	Douglas		John N. Lowe ^{etal}	622	979
Rayne,	Dona H. ^{etal}		Oliver R. Buell	623	84
Rutherford,	Delma Joyce ^{etal}		David S. Harrison ^{etal}	623	645
Records,	Donald W. ^{etal}		Henry S. Short, Jr. ^{etal}	624	45
Reynolds,	Dona L. ^{etal}		Allen R. Craft	625	800
Reynolds,	Norma L. ^{etal}		Lester L. Craft	625	818
Rue,	David B.		Dogwood, Inc.	626	594
Ralph,	D. Guff ^{etal}		Harley D. Hastings ^{etal}	626	840
Rosser,	David ^{etal}		Shag Harbor (agru. restriction)	626	990
Ruff,	Dorothy ^{etal}		Geoff Home, Inc.	627	307
Rogers,	Delbert B.		Cleo Mitchell ^{etal}	627	587

GRANTEE

From

GRANTOR

Book

Page

BLANK
PAGE

GRANTEE		From	GRANTOR	Book	Page
Reynolds,	Esther D. ^{stal}		Abbott Supply Company	433	45
Rust,	Elwood ^{stal}		Florence Bendrey	434	454
Reynolds,	Elsie M. ^{stal}		Charles S. Reynolds	435	481
Rogers,	Elizabeth ^{stal}	Thomas P. ^{stal}	Reynolds	435	507
Ryan,	Edwin C. ^{stal}		Arthur Lee Pittard	435	519
Rodgers,	Edward S. ^{stal}		Abram S. Jones	436	38
Rust,	Eva Mae ^{stal}		Myrtle W. Baker	437	258
Ribsam,	Ethel Mae ^{stal}		John R. McCrone, Jr.	437	471
Roach,	Edwin ^{stal}		W. Frank Sharp	437	482
Roue,	Edna C. ^{stal}		Olive Jacobs	439	144
Richards,	Edgar ^{stal}				
	The Richards Bag Co. ^{stal}		Howard J. Emnis, Jr.	439	365
Ritter,	Earl J. ^{stal}		Mary C. Wilson	440	261
Rogers,	Evelyn M. ^{stal}		State of Delaware	440	475
Russell,	Ellenor ^{stal}		Emily M. Waller	440	523
Roach,	E. Frank ^{stal}		Minnie Ackerman	440	569
Rue,	Edwin K. ^{stal}		Bethany Realty, Inc.	440	595
Ryan,	Edwin C. ^{stal}		Paul R. Shugard	441	17
Quark,	Edna ^{stal}		Alfred C. Clark	441	403
Roach,	Edwin ^{stal}		State of Delaware	441	554
Quist,	Earl ^{stal}		Howard W. Bramhall	442	54
Rust,	Edna M. ^{stal}		Howard W. Bramhall	442	54
Rickards,	Elison L. ^{stal}		Paul E. Baker	442	344
Reynolds,	Elizabeth R. ^{stal}		Henry M. Dunham, Jr.	442	374
Reynolds,	Elizabeth R. ^{stal}		Walter Harman Reynolds, Jr.	442	471
Rogers,	Etta Mae ^{stal}		William H. Mitchell	443	401
Roach,	Ella V. ^{stal}		State of Delaware	443	548
Rodgers,	Edward S. ^{stal}		Lydia Beatrice Gilmore Greenhaus	444	31
Rodgers,	Evelyn ^{stal}		Lydia Beatrice Gilmore Greenhaus	444	31
Roach,	E. Frank ^{stal}		Carl Rogers	444	44
Reed,	Edward J. ^{stal}		William E. Reed	444	353
Robinson,	Eldon M. ^{stal}		Delshore Company, Inc.	445	148
Reed,	Esther ^{stal}		Cleanor M. Mikolajczak	445	185
Rayson,	Umar ^{stal}		Joseph J. Cole	446	156
Ritter,	Earl J. ^{stal}		Margaret E. Joseph	447	51
Robbison,	Edward W. ^{stal}		Charles L. Martin, Jr.	447	220
Rodgers,	Edward S. ^{stal}		Edward S. Rodgers	447	310
Rickards,	Elwood B. ^{stal}		Hugh Stephens	448	27
Russell,	Eugene P. ^{stal}		Henlopen Acres, Inc.	448	414
Royce,	Eunice H. ^{stal}		Elizabeth W. Elliott	448	433

GRANTEE		From	GRANTOR	Book	Page
Royce,	Essie ^{stal}		Elizabeth W. Elliott	448	433
Reed,	Elias ^{stal}		Ruth E. Wilkins	449	190
Ryan,	Edward ^{stal}		Commissioners of Leves	449	409
Reichheld,	Elmer ^{stal}		Samuel S. Fried ^{stal}	451	240
Ryan,	Esther		Harley W. Moore ^{stal}	451	492
Ruff,	Elwood M. ^{stal}		Horace J. Van Aiken ^{stal}	452	264
Rickards,	Edgar ^{stal}		Lizzie E. Rickards ^{stal}	452	345
Rust,	Elwood R.		Samuel W. Willey ^{stal}	452	439
Robinson,	Earl S. ^{stal}		Beulah M. Montgomery ^{stal}	453	110
Reed,	Elias B. ^{stal}		Ruth E. Wilkins	453	428
Aiker, Sr.,	Elias E. ^{stal}	Aiker's	Public Service Commission of Delaware	453	515
Riley,	Edith M. ^{stal}		Charles R. Cannon, Jr. ^{stal}	454	170
Rickards,	Edgar ^{stal}				
Two Rickards Bag Co.			Elmer Lee Hall, Esq. ^{stal}	454	338
Rodgers,	Edward S. ^{stal}		Edward S. Rodgers Jr.	455	523
Rodgers,	Evelyn ^{stal}		Edward S. Rodgers Jr.	455	523
Roberts,	Edward W. ^{stal}		William H. Parsons ^{stal}	456	358
Roberts,	Elsie P. ^{stal}		William H. Parsons ^{stal}	456	358
Ryan,	Edwin ^{stal}		Sussex Supply, Inc.	457	120
Roberts,	Elsie ^{stal}		Kathryn J. Lewis ^{stal}	458	84
Royce,	Eunice ^{stal}		S. Blanche Hill ^{stal}	458	289
Ross,	Esther ^{stal}		Pauline H. Marshall ^{stal}	458	397
Robinson,	Elsie May ^{stal}		Edwin Lank	459	7
Rosenbauer,	Clair ^{stal}		Beaver Dam Realty, Inc.	459	430
Ryan,	Esther ^{stal}		Albert J. Cordrey ^{stal}	459	487
Rogers,	Emma J. ^{stal}		Oliver H. Lynck ^{stal}	459	575
Bowe,	Elizabeth P. ^{stal}		South Bethany Corp.	461	173
Ryan,	Esther ^{stal}		Thomas A. Ryan ^{stal}	462	81
Rickards,	Edgar ^{stal}		First National Bank of Seaford	462	149
Rickards,	Edgar ^{stal}		Harry A. Godwin ^{stal}	464	265
Ryan,	Edwin ^{stal}		J. Francis Daisey ^{stal}	466	118
Bash,	Ernest ^{stal}		Harry A. Straub ^{stal}	466	309
Bash,	Edith ^{stal}		Harry A. Straub ^{stal}	466	309
Rhodes,	Ernest ^{stal}		Carl F. Webb ^{stal}	466	322
Rothfuss,	Edward W. Jr. ^{stal}		Walter J. Brown ^{stal}	466	475
Rogers,	Evelyn M. ^{stal}		State of Delaware	468	61
Roberts,	Edward ^{stal}		William H. Parsons ^{stal}	468	573
Roberts,	Elsie P. ^{stal}		William H. Parsons ^{stal}	468	573
Reggie,	Edna ^{stal}		Cecil H. Wright ^{stal}	469	69

GRANTEE	From	GRANTOR	Book	Page
Rogers, Emma ^{etal}		Robert L. Graham ^{etal}	470	188
Russell, Ernest ^{etal}		Bessie L. Russell	470	184
Ruark, Edna E. ^{etal}		Harvey D. Dukes ^{etal}	470	598
Ruel, Ella ^{etal}		State of Delaware	472	16
Richards, Elaine D. ^{etal}		Charles Morris Adams ^{etal}	472	381
Richardson, Etta Mae ^{etal}		Melvin M. Tyndall ^{etal}	472	485
Ryan, Edwin C. ^{etal}		John Houston Long ^{etal}	473	126
Russ, Edmund A. ^{etal}		George V. Quos ^{etal}	473	181
Rawlins, Eliza P. ^{etal}		Beaver Dam Realty, Inc. ^{etal}	473	217
Ryan, Edwin C. ^{etal}		Charles B. Holston ^{etal}	473	226
Ryan, Edwin C. ^{etal}		Lloyd J. Dorman ^{etal}	473	299
Riggin, Elmer E. ^{etal}		Rosemary D. Hendrickson ^{etal}	473	559
Riggin, Elizabeth E. ^{etal}		Rosemary D. Hendrickson ^{etal}	473	559
Rogers, Elizabeth C. ^{etal}		Helen C. Rogers ^{etal}	473	576
Riley, Elith M. ^{etal}		State of Delaware	474	12
Rust, Elwood C. ^{etal}		State of Delaware	474	42
Ryan, Edwin C. ^{etal}		Beatrice Campbell ^{etal}	474	316
Rhodes, Elizabeth A. ^{etal}		Charles L. McColley ^{etal}	474	325
Rogers, Ellen ^{etal}		Margaret G. Phillips ^{etal}	474	574
Ruff, Elwood M. ^{etal}		Horace J. Van Aiken ^{etal}	476	245
Rust, Edward B. ^{etal}		Sussex Realty Company ^{etal}	476	359
Ryan, Edwin C. ^{etal}		Walter L. Conway ^{etal}	476	541
Robinson, Ella ^{etal}		Minnie Green ^{etal}	477	452
Riddle, Eugenia Elizabeth ^{etal}		Elizabeth M. Drexler ^{etal}	478	466
Roberts, Elsie E. ^{etal}		William A. Joseph ^{etal}	478	505
Riddle, Eugenia Elizabeth ^{etal}		Elizabeth M. Drexler ^{etal}	479	124
Reynolds, Eileen W. ^{etal}		Beaver Dam Realty, Inc. ^{etal}	479	167
Rebsam, Ethel M. ^{etal}		Frances A. Stapleford ^{etal}	479	281
Rickards, Edgar ^{etal}		Harry C. Collins ^{etal}	479	316
Ralph, Edward H. ^{etal}		Charles S. Cooper ^{etal}	480	261
Raymond, Elma J. ^{etal}		Eugene Bookhammer ^{etal}	481	538
Ried, Eldora H. ^{etal}		Anita D. Gees ^{etal}	482	301
Rickards, Edgar ^{etal}		Raymond W. Savage ^{etal}	482	434
Robertson, Elsie Marie ^{etal}		Nantuxet Real Estate Co., Inc. ^{etal}	482	577
Ryan, Edwin C. ^{etal}		Delaware Mills, Inc. ^{etal}	483	54
Roe, Edward V. ^{etal}		Allie J. Stephens ^{etal}	483	88
Rose, Edward V. ^{etal}		Allie J. Stephens ^{etal}	483	91
Rickards, Elizabeth B. ^{etal}		Diana C. Janney ^{etal}	483	587
Rodgers, Edward S. ^{etal}		Rehoboth By The Sea Realty Co. ^{etal}	484	116
Rodgers, Evelyn ^{etal}		Rehoboth By The Sea Realty Co. ^{etal}	484	116

GRANTEE		From	GRANTOR	Book	Page
Riley,	Edith M.	State	of Delaware	487	47
Reinhardt,	Evelyn S.	Harold	Cleo Henry	487	537
Rose,	Edward V.	Ruth	E. Wilkins	487	394
Reinhardt,	Evelyn S.	Ruth	E. Wilkins	488	60
Zementer,	Esther Elizabeth	Fred. H.	Rawlins	488	126
Ryan,	Edwin C.	Paul R.	Reed, Esq.	488	331
Rice,	Edwin	Martin S.	Smith	488	488
Ritter,	Carl	Edward W.	Campbell	488	494
Roberts,	Elsie	William A.	Joseph	491	60
Rogers,	Emma J.	George B.	Wells	492	219
Roe,	Ella	Martin B.	Gasoda	492	320
Romig,	Ellen J.	Wilbert	Hocker	493	243
Rogers,	Ellen	Charles H.	Rogers	493	495
Reichhold,	Elmer L.	Eugene Robert	Morris	494	190
Rogers,	Elsie	Joseph W.	Hastings	495	168
Russell, Edward	John	Elizabeth D.	Rogers	495	138
Reichhold,	Carl	Ralph George	Reichhold	495	583
Reichhold,	Carl	William G.	McDonough	495	585
Russell, Edward	John	Charlie M.	Rogers	496	249
Reynolds,	Elsie M.	Charles L.	Reynolds	496	297
Ried,	Elwood B.	Helen	R. Hassett	496	399
Reed,	E. Catherine	Helen	R. Hassett	496	399
Rickards,	Edgar	Walter M.	Long	496	519
Rickards,	Edgar	William J.	Rhoads	497	36
Rodgers,	Edward S.	C. Joseph	Couchman	497	389
Rodgers,	Edward S.	Samuel A.	Lynck	497	370
Rogers,	Emma J.	Joseph	Harrigan	497	464
Robinson,	Erma	Wartlock Real Estate Co.		497	562
Ralph,	Evelyn S.	D. Guy	Ralph	498	165
Roue,	Edith J.	Marguerite	Frynter	498	363
Rogers,	Ethel M.	Edward B.	Rust	498	383
Rice,	Ernest M.	Fish Products Company		499	89
Robinson,	Evelyn Viola	Ruth H. M.	Simms	499	420
Roel	Ella V.	State	of Delaware	499	517
Ruff,	Elizabeth P.	Alton	Dolby	501	63
Ryan,	Edwin C.	Roger W.	Justice	502	9
Rice,	Evelyn J.	Ernest	Pettyjohn	502	122
Rogers,	Evelyn M.	Bertrude	Subale	502	311
Rorer,	Collis W.	John W.	Royal	503	187
Rorer,	Elizabeth L.	John W.	Royal	503	187
Richardson,	P. Peter	Order Ratifying	Beulah Sch.	493	486

GRANTEE	From	GRANTOR	Book	Page
Ribsam, ^{etal} Edna M.		Louis H. Gabriel ^{etal}	503	478
Robinson, ^{etal} Ella M.		James M. Roberson	504	463
Rowland, ^{etal} Emily A.		Herbert Barnes ^{etal}	508	203
Reigner, ^{etal} Edna M.		J. Linwood Evans ^{etal}	509	128
Roe, ^{etal} Elizabeth C.		Olmer J. Quillen ^{etal}	511	31
Rickards, ^{etal} Edward L.		Charles Edward Adams ^{etal}	509	593
Robertson, ^{etal} Elsie M.		Joseph T. Bryan ^{etal}	511	253
Rose, ^{etal} Edward V.		Carl W. Gray	511	395
Ryan, ^{etal} Edwin C.		Baker J. Brabury ^{etal}	512	326
Rickards, ^{etal} Edgar		N. Walter Suplee ^{etal}	513	403
Roberts, ^{etal} Edward Woodrow		Uley W. Roberts ^{etal}	513	586
Rodgers, ^{etal} Edward S.		Leon H. Ryan, Sr. ^{etal}	514	295
Rodgers, ^{etal} Evelyn		Leon H. Ryan, Sr. ^{etal}	514	295
Riff, ^{etal} Elizabeth P.		Howard C. Griffith ^{etal}	515	78
Rust, ^{etal} Edgar L.				
as Fred A. Rust & Sons		Elizabeth Mathew Hazard ^{etal}	515	267
Roberts, ^{etal} Eleanor J.		Helen K. Hill ^{etal}	516	40
Riley, ^{etal} Edith M.		State of Delaware	516	77
Rodgers, ^{etal} Edward S.		Edward S. Rodgers ^{etal}	516	125
Riggs, ^{etal} Elsie J.		Urn. D. Shell ^{etal}	517	174
Roberts, ^{etal} Edna H.		Sennie Bee Willey ^{etal}	517	170
Riley, ^{etal} Edgar H.		Martha E. Messick ^{etal}	517	433
Rask, ^{etal} Edward Curtis		Alfred Lee Rust, Jr. ^{etal}	517	523
Rhodes, ^{etal} Elizabeth J.		Fred V. Blackwell ^{etal}	519	234
Reynolds, ^{etal} The J. Jr.		William S. Cook ^{etal}	519	426
Roe, ^{etal} Eleanor K.		Elizabeth C. Roe	521	279
Reese, ^{etal} Edward		Charles Johnson ^{etal}	524	164
Reese, ^{etal} Edna		Charles Johnson ^{etal}	524	164
Rick, ^{etal} Edwin S.		South Bethany Corp	524	251
Rick, ^{etal} Evelyn M.		South Bethany Corp.	524	251
Roe, ^{etal} Eleanor K.		Olmer J. Quillen ^{etal}	524	486
Rogers, ^{etal} Emma H.		Charles H. Swain ^{etal}	526	353
Rogers, ^{etal} Evelyn H.		Clara D. Baker Workman ^{etal}	526	544
Ryan, ^{etal} Edwin C.		Ralph J. Welsh ^{etal}	526	577
Ryan, ^{etal} Edwin C.		Charles R. Lorman ^{etal}	527	106
Roberson, ^{etal} Albert B.		Ralph L. Bennett ^{etal}	527	242
Ryan, ^{etal} Edwin C.		Irwin D. Ellis ^{etal}	528	46
Rickards, ^{etal} Ethel M.		Andrew Hassell ^{etal}	528	164
Rickards, ^{etal} Edgar		Robert C. Worth ^{etal}	528	424
Rapkin, ^{etal} Edward		Louis J. Spencer ^{etal}	529	333 -

GRANTEE	From	GRANTOR	Book	Page
Richardson,	^{stat} E. Peter	Order For Private Sale In Bankruptcy	529	479
Rickards,	^{stat} Edgar	Nathan Walter Supter	530	207
Russell,	^{stat} Carl Wilber	Samuel Lee Smith, Jr.	530	276
Records,	^{stat} Edward J.	Lena Hastings Linton	530	560
Ruggies,	^{stat} Elizabeth	Victor L. Shaffer	532	160
Ross,	^{stat} Ernest	Jason Carey	532	377
Roach,	^{stat} Ella V.	State of Delaware	533	165
Reese,	^{stat} Emma J.	Clarence Y. Watson	533	407
Rodgers,	^{stat} Edward S.	Flemuel W. Lynel	534	219
Rickards,	^{stat} Edgar	Vernon W. Magee	537	249
Roberts,	^{stat} Eva	Clyde L. Wilkins	537	543
Rickards,	^{stat} Edgar	Benoma J. Stevens	538	39
Rickards,	^{stat} Edgar	Barbara J. Neumann	538	41
Reigner,	^{stat} Emma M.	J. Linwood Evans	538	302
Rogers,	^{stat} Eugene C.	Leon E. Tribbett	538	348
Reark,	^{stat} Emma C.	Olmer C. Leggo, Jr.	538	377
Rothenberg,	^{stat} Elva	Laleida Warner	539	277
Boyce,	^{stat} Essie L.	Samuel W. Elliott, et al	540	335
Boyce,	^{stat} Essie L.	Charles D. Boyce, et al	540	337
Rash,	^{stat} Ethel, et al	Ernest J. Rash, et al	541	312
Radon,	^{stat} Ethel	Ralph S. Baker	543	76
Russer,	^{stat} Ellen M.	Charles S. Reynolds	543	502
Robbins,	^{stat} E. Wray	George W. Fearn	546	574
Robbins,	^{stat} Edna Van Buren	George W. Fearn	546	574
Robinson,	^{stat} Ella B.	Wise Homes, Building, Inc	547	164
Richard,	^{stat} Eleanor S.	James E. Short, et al	547	240
Roberts,	^{stat} Eleanor J.	Helen K. Hill	548	607
Rickards,	^{stat} Emily C.	Anna K. Evans	548	683
Reid,	^{stat} Glad	Marion Lee Foxwell	549	218
Rust,	^{stat} Alwood Rufus	Januar D. Bove Jr.	549	367
Ruos,	^{stat} Edmund A.	United States of America	549	621
Reindollar,	^{stat} Ernest B.	Frank W. Willey	553	89
Reindollar,	^{stat} Ella Frances	Frank W. Willey	553	89
Robinson,	^{stat} Elizabeth D.	Rehoboth By the Sea Realty Co.	554	36
Roberts,	^{stat} Edith M.	Peter H. Legay	554	482
Russell,	^{stat} Elsie	Donald R. King	554	621
Rockefeller,	^{stat} Edwin J.	John M. Saulsbury	555	394
Rogers,	^{stat} Evelyn M.	Ralph Blizzard et al	555	413
Rickards,	^{stat} Emily	Robert W. Linnell	555	555
Rodgers,	^{stat} Edward S.	J. Paul Rodgers	557	421

GRANTEE		From	GRANTOR	Book	Page
Rodgers,	Evelyn ^{etal}		J. Paul Rodgers, ^{etal}	557	421
Roach,	Ellis v.		State of Delaware	557	602
Ryan,	Edwin C.		Donald D. Rickards, ^{etal}	560	415
Rickards,	Edgar ^{etal}		Clara Madeline Lewis ^{etal}	560	572
Rockemann,	Ethel ^{etal}		Alfred Shockley ^{etal}	560	688
Reiff,	Elewood M.		Aracel J. Vanduken	561	59
Ryan,	Edwin C.		Edith H. McGinnis	561	376
Ricos,	Edmund A.		George V. Ricos, ^{etal}	561	682
Rickards,	Edgar ^{etal}		Clara Madeline Lewis ^{etal}	562	70
Reikard,	Elmer L.		George Harry Hastings	562	639
Reiff,	Elewood M.		Charles E. Hudson ^{etal}	563	692
Bethlaff,	Elfriede ^{etal}		A. Fay Massmeyer	564	677
Robbison,	Erma S.		William H. Parsons ^{etal}	565	300
Richards,	Elizabeth B.		Harold R. Williams ^{etal}	565	451
Ryan,	Edward J.		John Richard Seal ^{etal}	566	8
Rogers,	Evelyn M.		Thomas H. Moore ^{etal}	568	693
Ryan,	Edwin C.		Gertrude Fisher	569	638
Ringgold,	Erma D.		James W. Travis, Jr. ^{etal}	571	674
Rodgers,	Edith J.		Margaret Dunning	572	156
Rogers,	Ethel M.		Heleh E. Calhoun ^{etal}	572	408
Ryan,	Edward J.		Silas C. Duker ^{etal}	572	654
Roberts,	Ellsworth Jr.		Joseph I. Bryan ^{etal}	572	696
Robbins,	Emma ^{etal}		Lara D. Thewley ^{etal}	573	365
Reese,	Edward ^{etal}		Perry Reese, Sr. ^{etal}	575	31
Reese,	Edna ^{etal}		Perry Reese, Jr. ^{etal}	575	31
Rodgers,	Edward J.		Edward S. Rodgers ^{etal}	575	356
Ransom,	Ethelene ^{etal}		Lyla Townsend Savoy ^{etal}	575	607
Robinson,	Ernestine		James C. Rowe	576	471
Biggs,	Elsie ^{etal}		William D. Schell ^{etal}	576	655
Roberts,	Emilee J.		Carl V. Winkley ^{etal}	577	223
Roberts,	Edna J.		Deborah Littleton	577	281
Rogers,	Evelyn H.		Joseph Conrad Rogers, ^{etal}	577	548
Rickards,	Emily J.		Madge R. Wright ^{etal}	578	60
Regener,	Edna B.		Charlotte Boyer ^{etal}	578	98
Roth,	Elewood		Walter W. Hammen ^{etal}	578	294
Reignier,	Edna M.		Linwood Evans ^{etal}	579	122
Reed,	Elizabeth Jane		Robert W. Sumrell ^{etal}	580	67
Reignier,	Edna M.		Linwood Evans ^{etal}	580	102
Redeker,	Ethel C.		Rehoboth By the Sea Realty Co. ^{etal}	580	113
Roberts,	Elsie ^{etal}		James H. Carmine ^{etal}	580	180

GRANTEE	From	GRANTOR	Book	Page
Rogers	Elizabeth ^{stat}	Curtis W. Steen, Sr. ^{stat}	580	498
Riddle	Eugenia ^{stat}	E. Baron Y. Zilberg von Stackelberg ^{stat}	581	347
Riddle	Eugenia ^{stat}	Margaret Dumming ^{stat}	581	341
Royce	Eunice ^{stat}	Armenia L. Royce ^{stat}	583	476
Just	Evelyn ^{stat}	James M. Sumrell, Jr. ^{stat}	584	450
Royce	Eunice ^{stat}	Essie L. Royce ^{stat}	585	62
Rauschenberger	Ernest John ^{stat}	Pauline E. Holloway ^{stat}	585	443
Resor	Edna ^{stat}	Beaver Dam Realty, Inc. ^{stat}	586	143
Roach	Ella ^{stat}	State of Delaware ^{stat}	586	156
Radding	Carl ^{stat}	Ralph L. Bennett ^{stat}	586	198
Radding	Edna ^{stat}	Ralph L. Bennett ^{stat}	586	198
Riedinger	Edna ^{stat}	Jeese O. Gordy ^{stat}	586	600
Raughley	Edith ^{stat}	Rosee Calloway ^{stat}	587	81
Ringgold	Edna ^{stat}	James J. Burns, Jr. ^{stat}	587	308
Ruel	Ernest M. ^{stat}	Eugene D. Bookhammer ^{stat}	587	625
Just	Evelyn ^{stat}	Farmers Bank ^{stat}	588	425
Richards	Emily ^{stat}	Commissioners of Lewes ^{stat}	589	122
Reckberger	Edward ^{stat}	Virginia P. Barthold ^{stat}	589	168
Richardson	Elizabeth ^{stat}	Rehabilitate the Sea Realty Co. ^{stat}	591	152
Roberts	Emile ^{stat}	North Shores Development, Inc. ^{stat}	592	182
Richards	Edward ^{stat}	John H. Tjere ^{stat}	592	552
Rice	Ernest M. ^{stat}	Eugene D. Bookhammer ^{stat}	593	586
Reed	Edward ^{stat}	Charles W. Spicer ^{stat}	594	43
Reed	Effie ^{stat}	Charles W. Spicer ^{stat}	594	43
Royce	Eunice ^{stat}	Essie L. Royce ^{stat}	594	511
Royce	Eunice ^{stat}	Essie L. Royce ^{stat}	594	513
Romaine	Elizabeth ^{stat}	D. F. D., Inc. ^{stat}	597	226
Reigner	Edna ^{stat}	John L. Evans ^{stat}	600	214
Rogers	Evelyn ^{stat}	E. Ralph Blizzard ^{stat}	601	96
Rogers	Elizabeth ^{stat}	Curtis W. Steen ^{stat}	601	284
Rosado	Emily ^{stat}	Shore Enterprises, Inc. ^{stat}	602	164
Rogers	Evelyn ^{stat}	E. Ralph Blizzard ^{stat}	602	451
Radding	Carl ^{stat}	State of Delaware ^{stat}	604	115
Reeves	Estelle ^{stat}	Andrew Hassell ^{stat}	605	150
Richardson	Carl ^{stat}	Conway, Stapleford & McClay, Inc. ^{stat}	606	333
Rollings	Eunice ^{stat}	Arthur E. Wilkins ^{stat}	607	499
Regeher	Edna ^{stat}	Maramatha Rogers ^{stat}	607	611
Rosenbaum	Elaine ^{stat}	E. Ann Woster ^{stat}	608	211
Royce	Eunice ^{stat}	Delbert D. Moore ^{stat}	608	621
Rogers	E. Neil ^{stat}	Anderson Stokes, Inc. ^{stat}	611	348
Raustrum	Edna ^{stat}	Edna M. Reigner ^{stat}	612	164

GRANTEE		From	GRANTOR	Book	Page
Pickards,	Edgar ^{et ux}		Charles R. Donaway ^{et ux}	612	540
Roberts,	Eugene ^{et ux}		Clara P. Macklin ^{et ux}	612	556
Regener,	Edna B. ^{et ux}		Herman J. Vogel, Jr. ^{et ux}	614	524
Rest,	Elwood R. ^{et ux}		State of Delaware	617	611
Roberts,	Edythe L. ^{et ux}		Florence Harrington	615	129
Rodriguez,	Elizabeth C. ^{et ux}		Nicholas N. Rodriguez ^{et ux}	615	135
Rout,	Evelyn W. ^{et ux}		Shirley Mc Dowell ^{et ux}	616	359
Royen,	Elinor B. ^{et ux}		Marion Sloan Wynn Kyle ^{et ux}	616	606
Russell,	Ernest ^{et ux}		Paul E. Ellis	617	398
Rabbin,	Elizabeth W. ^{et ux}		Eduard J. Zuebb ^{et ux}	618	195
Raskauskas,	Ernest C. ^{et ux}		David S. Hall ^{et ux}	618	223
Raskauskas,	Ernest C. ^{et ux}		Robert J. Stanford	618	225
Raskauskas,	Ernest C. ^{et ux}		Catherine K. Raskauskas	618	228
Roberts,	Elvie E. ^{et ux}		Rollins Realty Corporation	619	625
Rosenthal,	Eleanor M. N. ^{et ux}		Anderson. Stokes, Inc.	621	474
Rhagh,	Evelyn Blanche ^{et ux}		Wayne A. Lowe ^{et ux}	621	1055
Roach,	Ella V. ^{et ux}		State of Delaware	623	595
Richardson,	Etta Mae ^{et ux}		James H. Bafter, Jr.	623	727
Rodan,	Eileen J. ^{et ux}		Harvey B. Marvel ^{et ux}	623	712
Roberts,	Edna J. ^{et ux}		Lannes W. Marvel ^{et ux}	623	796
Rovet,	Evelyn J. ^{et ux}		Merrill J. Mitchell ^{et ux}	624	149
Reynolds, Jr.	Earl T. ^{et ux}		Earl T. O'Brien	624	336
Roe,	Charles R. ^{et ux}		Lu M. Kallas ^{et ux}	624	428
Rothfuss,	Edward W. Jr. ^{et ux}		Resort Homes Inc.	624	452
Richards,	Family ^{et ux}		Success Investment Co.	626	289
Robbins,	Edward ^{et ux}		Eddie J. Mage, Jr. ^{et ux}	626	592
Robbins,	Edwina L. ^{et ux}		Eddie J. Mage, Jr. ^{et ux}	626	592
Roe,	Eleanor M. ^{et ux}		Dogwood, Inc.	626	594
Rosenbaum,	Elaine ^{et ux}		Donald E. West, Jr. ^{et ux}	626	810
Roberts,	Edith M. ^{et ux}		Florence O. Legoye ^{et ux}	626	887
Rust,	Evelyn J. ^{et ux}		James M. Tunnell, Jr. ^{et ux}	627	020
Reynolds Jr.	Earl T. ^{et ux}		Belle S. Garlaco ^{et ux}	627	380
Roherson,	Earl J. ^{et ux}		O. F. L. Inc.	627	451

GRANTEE

From

GRANTOR

Book

Page

BLANK
PAGE

GRANTEE	From	GRANTOR	Book	Page
Reed,	George J. Jr.	State of Delaware	433	60
Reed,	George J. Jr.	State of Delaware	435	594
Reed,	George J. Jr.	Bessie M. Warren	436	324
Reiblich,	G. Kenneth	Sussex Shores Realty Co.	437	339
Reiblich,	Georgianna	Sussex Shores Realty Co.	437	339
Rayne,	Grace	Leighton C. Fowler	439	84
Raveri,	Geraldine	Arba J. Hudson	441	92
Rollins,	Grace C.	Rehoboth Bay Sea Realty Company	441	219
Rupe,	Grouer	Emily A. Macey	441	531
Reed,	George J. Jr.	Harvey G. Marvel	442	318
Reed,	George M.	Eleanor M. Mikolajczak	445	185
Revel,	G. Thomas, Jr.	Leonard C. Wiseman	447	26
Roach,	Grace	Charles H. Wilkins	448	422
Royce,	George E.	Elisabeth W. Elliott	448	433
Reed,	George J. Jr.	Harvey G. Marvel	448	507
Reed,	George J. Jr.	Harvey G. Marvel	451	69
Rothenberger,	George H.	Clarence B. Holt	451	90
Reed,	George J.	C. Edwin Clendaniel	458	57
Revel,	G. Thomas, Jr.	Delema Warren Canning	459	245
Reagan,	Gloria	The Sussex Trust Co.	459	522
Rich,	Gloria M.	Nanticoke Real Estate Co. Inc.	461	115
Roach,	Gene F.	Paul A. Richardson	461	141
Reed,	George J. Jr.	State of Delaware	462	543
Richards,	Grace M.	William H. Kelley	463	128
Reed,	George A.	Ralph L. Bennett	466	14
Robinson,	Gladys M.	Norman J. Bunting	466	406
Reed,	George	John L. King	470	405
Ruoss,	George C.	William H. Messick	473	18
Root,	George A.	Leroy J. Heeger	474	397
Ritche,	George C. Jr.	Francis A. Warner	474	514
Reifsonyers,	Henna B.	Bay Vista, Inc.	479	528
Rankin,	George	John B. Rankin, Sr.	480	443
Rapp,	Gerda M.	Wilbert Hocker	481	391
Redwine,	George	Howard F. Lane	482	12
Reed,	George J. Jr.	Bessie M. Warren	482	565
Roach,	Grace	Sussex Realty Company	484	168
Reider,	Glenn E.	Edward J. Hudson	492	343
Reed,	George J. Jr.	State of Delaware	492	414
Roberts,	Gloria J.	Grace Louise Neibert	492	512

GRANTEE	From	GRANTOR	Book	Page
Raymond,	Gertrude ^{etal}	Arthur L. Morris ^{etal}	494	538
Roberts,	Gloria J. ^{etal}	Charles H. Nettlet ^{etal}	498	127
Quod,	George ^{etal}	Robert C. Elliott ^{etal}	498	299
Russell,	Grovenor R. ^{etal}	Robert C. Sidham ^{etal}	498	324
Roach,	Gay ^{etal}	Howard J. Lane, Jr. ^{etal}	498	417
Ruff,	George ^{etal}	J. Alton Dolby ^{etal}	501	63
Reder,	George ^{etal}	George Herbert Reder ^{etal}	501	519
Rogers,	Gardner A. ^{etal}	Norman H. Hastings ^{etal}	503	11
Royal,	Gertrude ^{etal}	Ralph L. Bennett ^{etal}	508	59
Raynolds,	Gladys ^{etal}	Walnut Realty Corp, Inc. ^{etal}	508	111
Revel,	J. Thoms, Jr. ^{etal}	Leonard C. Wiseman ^{etal}	509	410
Redwine,	George ^{etal}	Howard J. Lane ^{etal}	511	174
Robinson,	Gertrude ^{etal}	Flossie B. Lane ^{etal}	511	546
Richardson,	Gladys B. ^{etal}	Frank Walds, Race ^{etal}	514	326
Ruff,	George ^{etal}	Howard E. Griffitt ^{etal}	515	78
Reynolds,	Gladys ^{etal}	Leola S. Davidson ^{etal}	516	93
Ricketts,	George ^{etal}	Russell Handy ^{etal}	521	19
Reed,	George J. Jr. ^{etal}	State of Delaware ^{etal}	521	324
Roberts,	Gloria J. ^{etal}	Jay Richard Roberts ^{etal}	523	94
Roberts,	Gloria J. ^{etal}	Martha E. Musick ^{etal}	523	98
Rogers,	George ^{etal}	Edick A. Holms ^{etal}	523	469
Reese,	Gloria ^{etal}	Charles Johnson ^{etal}	524	164
Russell,	George W. ^{etal}	Nancy J. Marvel ^{etal}	527	27
Reblich,	B. Kennell ^{etal}	Georgianna Suffs Reblich ^{etal}	527	300
Rickards,	George H. ^{etal}	Andrew Hassell ^{etal}	528	164
Reynolds,	Spald L. ^{etal}	William N. Pettyjohn ^{etal}	529	352
Russell,	Garland J. ^{etal}	Ruth E. Wilkins ^{etal}	535	470
Redwine,	George, ^{etal}	Margaret Dunning ^{etal}	537	518
Roach,	Gladys M. ^{etal}	Albert S. Lewis, Jr. ^{etal}	538	373
Reynolds,	Gerda L. ^{etal}	William H. Pettyjohn ^{etal}	538	529
Red,	George J. Jr. ^{etal}	State of Delaware ^{etal}	540	174
Robinson,	George Clarence ^{etal}	Russell C. Wright, etal ^{etal}	540	346
Robinson,	George B. Jr. ^{etal}	Bessie M. Warren ^{etal}	541	146
Roach,	Gene ^{etal}	Dale R. Pepper, Jr., Inc. ^{etal}	541	478
Ross,	George, ^{etal}	William M. Diamond ^{etal}	542	218
Roberts,	Gloria J. ^{etal}	Jay Richard Roberts ^{etal}	543	383
Roberts,	Gloria J. ^{etal}	Jay Richard Roberts ^{etal}	543	385
Reed,	George J. Jr. ^{etal}	State of Delaware ^{etal}	549	273
Richardson,	Graham M. ^{etal}	Commissioners of Lewes ^{etal}	551	606
Rommel,	George, ^{etal}	Rehoboth By the Sea Realty Co ^{etal}	557	1

GRANTEE	From	GRANTOR	Book	Page
Roach, Gladys ^{et al}		Modern Cemetery Company	565	610
Robinson, George ^{et al}		Mary Annwood	566	177
Rogers, George M. ^{et al}		Caroline H. Mathon	571	672
Rogers, Gardner ^{et al}		Seaboard Bldg. & Loan Assn	572	257
Robinson, George Herbert ^{et al}		Frances R. Buxton	572	420
Reese, Gloria ^{et al}		Ferry Reese, Sr, et al	575	31
Reed, George T. ^{et al}		State of Delaware	577	323
Reynolds, Gerald ^{et al}		William H. Pettyjohn	577	543
Ruffner, Glen, Jr. ^{et al}		William S. May	579	52
Richter, Glenn ^{et al}		Juel C. Stampert	580	260
Raymond, Grace ^{et al}		Archie B. Brullingham	586	284
Robertson, Gladys ^{et al}		Nancy W. Rose	590	435
Runkle, George William ^{et al}		Sussex Shores Realty Co.	590	457
Richardson, George S. ^{et al}		Clara B. Warrington	592	507
Rust, G. Frank ^{et al}		Ernest E. Anderson	592	610
Rayne, Grace ^{et al}		South Bethany Corporation	592	623
Russell, George W. ^{et al}		Francis Watkins	593	683
Reed, George T. ^{et al}		State of Delaware	597	103
Raneri, Gerald ^{et al}		Mariam M. Cabbage	597	322
Reinsfelder, George H. ^{et al}		Merrill A. Bowden	597	559
Raymond, Mrs. Grace ^{et al}		Commissioners of Lewes	598	635
Raymond, Grace ^{et al}		Alfred Jay Mitchell	599	670
Rayne, Grace M. ^{et al}		Robert H. Weaver	602	617
Ray, George Jr. ^{et al}		Margaret Dunning	605	528
Reid, George T. ^{et al}		State of Delaware	606	77
Rogers, Gardner ^{et al}		Alton Rogers	606	345
Roach, George W. ^{et al}		D. F. D. Inc	607	354
Rothwell, Elyson Franklin ^{et al}		H. J. Realty Corp.	607	527
Reagan, George R. ^{et al}		D. F. D. Inc.	608	144
Reymond, Grace ^{et al}		William S. Reynolds, Jr.	608	376
Rust, Gerald Clifford ^{et al}		Clifford E. Rust	611	622
Roden, Gerald ^{et al}		Eugene S. Bookhammer	611	492
Ruos, George V. ^{et al}		John Roscoe Elliott Jr.	613	676
Raymond, Grace ^{et al}		Julian Raymond	616	211
Reagan, George R. ^{et al}		Jan E. Bowen	616	541
Roden, Gerald ^{et al}		Eugene S. Bookhammer	619	797
Riddle, Glen D. ^{et al}		Thomas A. Washall et al	619	978
Raymond, Grace ^{et al}		Commissioners of Lewes	623	530
Raymond, Grace ^{et al}		Commissioners of Lewes	623	594
Russell, George T. ^{et al}		Essie B. Evans	623	1084

GRANTEE		From	GRANTOR	Book	Page
Ralph,	Henry M.		William J. Hope ^{stus}	432	350
Ruark,	Harley A.		Frank W. Baker ^{stus}	432	444
Ridings,	Horace S. J.		Wilbur Donald Hall ^{stus}	434	271
Robinson,	Hester ^{stus}		Levi Harmon ^{stus}	436	221
Bowland,	Harry A. ^{stus}		Richard C. Ellis ^{stus}	437	330
Rice,	Henry V. ^{stus}		Edwin J. Cunningham ^{stus}	439	399
Robinson,	Hayward W. ^{stus}		Herman W. Collet ^{stus}	440	265
Roach,	Hilda V. ^{stus}		Minnie Aekerman ^{stus}	440	569
Robinson,	Harriet K. ^{stus}		William Hargan ^{stus}	442	515
Riggin,	Hazel S. ^{stus}		Ora Benson Allen ^{stus}	443	253
Rider,	Horace Williams ^{stus}		Charles C. Ellis ^{stus}	443	314
Riddle,	Hazel ^{stus}		Mildred M. Murchison ^{stus}	444	14
Roach,	Hilda V. ^{stus}		Carl Rogers ^{stus}	444	44
Bowland,	Henry J. ^{stus}		Commissioners of Lewes ^{stus}	444	348
Ravadge,	Herbert ^{stus}		John Henry Bennett ^{stus}	445	201
Records,	Harry J. ^{stus}		Roland S. Elliott ^{stus}	445	477
Rogers,	Helen P. ^{stus}		Charles S. Bird ^{stus}	446	354
Ritter,	Helen Hayes ^{stus}		Margaret E. Joseph ^{stus}	447	51
Rylee,	Harry M. ^{stus}		Halsted P. Layton ^{stus}	447	47
Richert,	Harry D. J. ^{stus}		Bay Vista, Inc. ^{stus}	447	409
Roach,	Henry H. ^{stus}		Charles H. Wilkins ^{stus}	448	422
Richardson,	Harriet S. ^{stus}		Roscoe W. Radish ^{stus}	448	568
Reichhold,	Helen V. ^{stus}		Samuel S. Fried ^{stus}	451	240
Rapkin,	Harry ^{stus}		State of Delaware ^{stus}	451	358
Russell,	Helda E. ^{stus}		Clayton Albert Smith ^{stus}	453	490
Racine,	Helen C. ^{stus}		Cora E. Robinson ^{stus}	453	558
Ralph,	Harlan M. ^{stus}		Flossie A. Bryan ^{stus}	454	172
Rogers,	Henry C. ^{stus}		Houston-White Co. ^{stus}	458	354
Riley,	H. Elizabeth ^{stus}		Effie P. Hudson ^{stus}	459	118
Rogers,	Hazel ^{stus}		John J. Shaira ^{stus}	459	424
Richardson,	Herbert C. ^{stus}		William H. Bandy ^{stus}	461	135
Reynolds,	Helen Morris ^{stus}		Jeannette H. Betts ^{stus}	461	485
Reed,	Harold J. ^{stus}		Harry J. Swan ^{stus}	464	378
Roach,	Herman ^{stus}		William H. Cannon ^{stus}	467	163
Ridings,	Horace S. III ^{stus}		Mary E. Drum ^{stus}	467	177
Richardson,	Harriet S. ^{stus}		Mildred H. Skiplay ^{stus}	467	360
Richardson,	Harriet S. ^{stus}		Thad W. Russell ^{stus}	467	362
Redmile,	Henry S. ^{stus}		Commissioners of Lewes ^{stus}	468	276
Ruzicka,	Henry ^{stus}		Bessie M. Warren ^{stus}	468	481
Records,	Harry J. ^{stus}		Roland S. Elliott ^{stus}	469	528

GRANTEE		From	GRANTOR	Book	Page
Rogers,	Harold ^{stud}		Paul Wells ^{stud}	472	119
Rogers,	Harold ^{stud}		Joseph B. Waples Jr. ^{stud}	472	121
Rothermel,	Herbert ^{stud}		Anna A. Short ^{stud}	472	239
Russell,	Hattie ^{stud}		Stanley W. Addy ^{Trustee}	472	263
Rodgers,	Hannah ^{stud}		Charles G. Wolfert ^{stud}	476	206
Ray,	Homer ^{stud}		Hilda J. Conaway ^{stud}	477	40
Ray,	Helen ^{stud}		Hilda J. Conaway ^{stud}	477	40
Rogers,	Hazel ^{stud}		Gallagher Motors, Inc. ^{stud}	477	132
Rohbock,	Hazel ^{stud}		William F. Vickers, Jr. ^{stud}	478	46
Rhodes,	Harvey ^{stud}		George J. Zott ^{stud}	478	302
Riggin,	Hazel ^{stud}		Mary Reed ^{stud}	479	573
Robinson,	Harry ^{stud}		Beulah m. Coover ^{stud}	480	19
Rapkins,	Harry ^{stud}		Edward S. Rodgers ^{stud}	481	223
1/2 Household Products Co.			State of Delaware ^{stud}	481	317
Rapkin,	Harry ^{stud}		Walter J. Lathbury ^{stud}	481	373
Reynolds,	Harry ^{stud}		South Bethany Corp. ^{stud}	481	446
Ritche,	Helen ^{stud}		Herman A. Short ^{stud}	481	566
Reichold,	Helen ^{stud}		Poland S. Elliott ^{stud}	482	306
Records,	Harry ^{stud}		Otto E. J. Lange ^{stud}	482	541
Redden,	Harry ^{stud}		E. J. duPont de Nemours & Co. ^{stud}	483	83
Roberts,	Herbert Ernest ^{stud}		Sussex Realty Company ^{stud}	484	168
Roach,	Henry ^{stud}		Martha Mae Long ^{stud}	484	269
Reichert,	Harry D. Jr. ^{stud}		Virginia L. Black ^{stud}	483	279
Rothermel,	Herbert ^{stud}		Edward W. Campbell ^{stud}	488	494
Ritter,	Helen ^{stud}		George L. Price ^{stud}	491	187
Rayne,	Harriet ^{stud}		Leon E. Harmon ^{stud}	492	329
Robbins,	Herman ^{stud}		Walter Layton Johnson ^{stud}	492	520
Rogers,	Helen ^{stud}		Charles N. Rogers ^{stud}	493	495
Rogers,	Herman ^{stud}		Harry J. Swain ^{stud}	494	156
Reed,	Harold ^{stud}		Eugene Robert Morris ^{stud}	494	190
Reichold,	Helen ^{stud}		Victor E. Hurler ^{stud}	496	98
Records,	Harry ^{stud}		Laura M. Clifton ^{stud}	497	100
Rogers,	Harold ^{stud}		Pearl J. Short Ladd ^{stud}	498	284
Ray,	Homer ^{stud}		Pearl J. Short Ladd ^{stud}	497	286
Ray,	Homer ^{stud}		Pearl J. Short Ladd ^{stud}	497	288
Ray,	Helen ^{stud}		Pearl J. Short Ladd ^{stud}	497	284
Ray,	Helen ^{stud}		Pearl J. Short Ladd ^{stud}	497	286
Ray,	Helen ^{stud}		Pearl J. Short Ladd ^{stud}	497	288
Ray,	Helen ^{stud}		William W. Wilson ^{stud}	498	223
Ridgely,	Henry ^{stud}				

GRANTEE	From	GRANTOR	Book	Page
Biggin, H. Edwin ^{et al}		Elmer E. Biggin ^{et al}	501	345
Bidgely, Henry ^{et al}		James R. West ^{et al}	502	178
Richards, Helen ^{et al}		Carla S. Williams ^{et al}	503	402
Rowell, Henry ^{et al}		Mary H. Bolton ^{et al}	509	85
Reed, Hall D., Jr. ^{et al}		Howard Davidson ^{et al}	509	406
Rapkin, Harry ^{et al}		State of Delaware	509	485
Reeds, Harry ^{et al}		Sussex Beverage, Inc.	511	351
Rust, Helen ^{et al}		Ruth E. Wilkins ^{et al}	512	132
Rowe, Henry ^{et al}		John A. Moore, Jr. ^{et al}	512	184
Rankin, Harold C. ^{et al}		Harry C. Davis ^{et al}	512	177
Renfrow, Helen ^{et al}		State of Delaware	512	566
Ray, Homer J. ^{et al}		Hilda J. Conway ^{et al}	513	399
Ray, Helen ^{et al}		Hilda J. Conway ^{et al}	513	399
Reist, Hester ^{et al}		Elizabeth Kathum Hazard Wilson ^{et al}	515	267
Records, Harry ^{et al}		James E. Dutton, Jr. ^{et al}	516	582
Reeds, Helen M. ^{et al}		James E. Dutton, Jr. ^{et al}	516	582
Buckets, Henry ^{et al}		Russell Handy ^{et al}	517	243
Reed, Henry ^{et al}		Ralph L. Bennett ^{et al}	517	343
Rauke, Howard W. Jr. ^{et al}		Halsted P. Layton ^{et al}	517	388
Rauke, Howard W. Jr. ^{et al}		Halsted P. Layton ^{et al}	519	93
Reynolds, Helen ^{et al}		William S. Cook ^{et al}	519	426
Rickenback, Harry ^{et al}		H. Dale Parsons ^{et al}	521	588
Rathenberger, Harold B. ^{et al}		Charles H. Masses ^{et al}	526	561
Rouse, Helen ^{et al}		Halsted P. Layton ^{et al}	527	234
Roberson, Helen ^{et al}		Ralph L. Bennett ^{et al}	527	242
Rickards, Hannah ^{et al}		Ida Fisher ^{et al}	528	87
Rogers, Hoyt ^{et al}		Bertha J. Le Cates ^{et al}	529	365
Richardson, Herbert A. ^{et al}		Mary B. Richardson ^{et al}	530	491
Records, Harry ^{et al}		Karl H. Brown, trustee ^{et al}	532	403
Russell, Hilda E. ^{et al}		Ivin Stevenson ^{et al}	532	467
Records, Harry ^{et al}		Harry J. Records ^{et al}	536	252
Records, Harry ^{et al}		Norris A. Tull ^{et al}	536	250
Records, Helen M. ^{et al}		Norris A. Tull ^{et al}	536	250
Reyle, Hilda ^{et al}		Sadie E. DeVore ^{et al}	536	570
Rollie, Henry ^{et al}		Richard J. Lammore ^{et al}	536	597
Roupe, Howard W. Jr. ^{et al}		Halsted P. Layton ^{et al}	537	501
Roberts, Harold C. ^{et al}		Gilbert C. Choden ^{et al}	538	380
Rapkin, Harry ^{et al}		State of Delaware	539	285
Rickards, Hayward S. ^{et al}		Clara S. Paulman ^{et al}	539	587
Reed, Harvey, et al ^{et al}		Sallie J. West ^{et al}	540	26

GRANTEE	From	GRANTOR	Book	Page
Reed	Harvey ^{et ux}	Sallie J. West	540	24
Hawkins	Hazel ^{et ux}	James B. Owen	540	356
Rash	H. Nelson ^{et ux}	Ernest J. Rash	541	312
Roddy	Helen O. Toole ^{et ux}	Charlotte M. Toole	543	142
Renfrow	Helen J.	State of Delaware	543	183
Roach	Helen M.	Odd Fellows Cemetery	543	426
Rogers	Howard	Maranatha Rogers ^{et ux}	545	9
Robinson	Harriett ^{et ux}	Jefford L. Young	546	225
Russell	Hilda ^{et ux}	Hlatfelter Pulpwood Co.	547	185
Roddy	Helen O. Toole ^{et ux}	Deborah Ann Roddy	548	51
Roddy	Helen O. Toole ^{et ux}	Thomas P. Roddy	548	49
Reed	Garry W. ^{et ux}	Arueal H. Banning	548	186
Rehders	Herbert R. Jr. ^{et ux}	W. Robert Sammons	549	442
Quark	Harvey A. ^{et ux}	Charles J. Benson	551	266
Ridgely	Henry J. ^{et ux}	William H. Ellis	552	244
Robinson	Howard ^{et ux}	John R. Trubitt	552	268
Rust	Herman Lee ^{et ux}	Laura M. Chalin	553	246
Reinhoff	Hugh N.	Lawrence Jacobsen	554	528
Ritchie	Helen M.	Henlopen Acres, Inc.	554	658
Quark	Harvey L. ^{et ux}	Archie B. Buttingham	555	84
Ridgely	Henry ^{et ux}	Shurwood Feed Mills, Inc.	555	371
Records	Harry J. ^{et ux}	Buch E. Wilkins	555	519
Records	Harry ^{et ux}	Buch E. Wilkins	555	515
Ralph	Henry M. ^{et ux}	Ernest P. Butler	555	625
Reed	Hall D. Jr. ^{et ux}	John E. Wilkerson	556	45
Russell	Hilda E. ^{et ux}	Robert G. Macklin	557	27
Richardson	Helen M. ^{et ux}	Malch Investment Corporation Inc.	557	312
Rickett	Harley J. ^{et ux}	H. Franklin Tucker	559	106
Ritchie	Helen M. ^{et ux}	Robert W. Sumrell	560	396
Rickards	Rayward J. ^{et ux}	J. William Brittingham	560	643
Bee	Helen A. ^{et ux}	Richard E. Welsh	563	52
Rogers	Helen P. ^{et ux}	Modern Cemetery Company	563	317
Rogers	Helen P. ^{et ux}	Modern Cemetery Company	563	321
Raycroft	Harold Vincent. ^{et ux}	Lucile S. Burrows	563	660
Ridgely	Henry J. ^{et ux}	Burrell J. McCoy	564	431
Raper	Garry ^{et ux}	State of Delaware	565	248
Richardson	Herbert A. ^{et ux}			
J. A. C. Richardson		Harold R. Williams	566	456
Rodhill	Howard Samuel. ^{et ux}	Charles M. West	568	28
Ridgely	Henry ^{et ux}	First Natl. Bk. & Trust Co. of Oklahoma City	568	257

GRANTEE	From	GRANTOR	Book	Page
Rogers,	Hazel E. ^{stat}	Charles D. Forrest ^{stat}	568	438
Robbins,	Henry Jr. ^{stat}	Clifford Edwin Hall, ^{stat}	569	43
Robbins,	Hilda M. ^{stat}	Clifford Edwin Hall, ^{stat}	569	43
Robinson,	Z. Delmer Jr. ^{stat}	Wilmington Trust Co. ^{stat}	569	234
Renfrow,	Helen J. ^{stat}	State of Delaware	569	288
Reilly,	Fattie ^{stat}	Joann Pileggi	569	333
Reilly,	Hedwig J. ^{stat}	Joann Pileggi	569	333
Records,	Harry ^{stat}	State of Delaware	573	238
Rowland,	Harry ^{stat}	Marie L. Green	573	361
Rose,	Helen ^{stat}	Vincent Cross, ^{stat}	574	422
Retz,	Henry J. ^{stat}	Rehoboth By the Sea Realty Co. ^{stat}	574	498
Roberts,	Holmes S. ^{stat}	Harry H. McRobie, Jr. ^{stat}	577	421
Rittle,	Hazel ^{stat}	Elisba A. Steele	577	565
Romness,	Helen M. ^{stat}	Raymond C. Kerchner	578	90
Reinhoff,	Hugh Y. ^{stat}	Wallingford Realty Corp. ^{stat}	578	296
Reinhoff,	Hugh Y. ^{stat}	Wallingford Realty Corp. ^{stat}	578	298
Rash,	Harriet S. ^{stat}	Harriet W. Alexander ^{stat}	579	261
Retz,	Henry J. ^{stat}	Irma Jeannette Smith, ^{stat}	580	246
Richardson,	Harry ^{stat}	Stephen P. Hudson ^{stat}	580	631
Raycroft,	Harold ^{stat}	Caroline D. Wilcox ^{stat}	581	514
Records,	Harry Jarmom ^{stat}	Harry J. Records ^{stat}	581	583
Records,	Helen M. ^{stat}	Harry J. Records ^{stat}	581	583
Reley,	Helen ^{stat}	Hazel E. Bennet ^{stat}	584	261
Reurb,	Harveyle ^{stat}	John C. Andrews ^{stat}	585	522
Reed,	Hall D. Jr. ^{stat}	Howard W. Davidson ^{stat}	586	6
Raffensperger,	Harold E. ^{stat}	William J. Hurdle, Jr. ^{stat}	587	630
Reinhoff,	Hugh Y. ^{stat}	Charles E. Lemch ^{stat}	588	169
Reinhoff,	Hugh Y. ^{stat}	Wheeler Holding, Inc. ^{stat}	588	181
Raifne,	Homer B. Jr. ^{stat}	Rudolph Smith ^{stat}	588	233
Rok,	Rayward D. ^{stat}	Richard Henry Bradburn ^{stat}	588	694
Reynolds,	Herbert T. ^{stat}	Harvey E. Melton ^{stat}	591	398
Rankin,	Helen N. ^{stat}	William E. Howard, Jr. ^{stat}	592	1
Roe,	Rayward D. ^{stat}	Hazel L. Riggini ^{stat}	592	328
Reinhoff,	Hugh Y. ^{stat}	George R. Vickers IV ^{stat}	593	19
Reed,	Hall D. Jr. ^{stat}	Jennie N. J. Rayton ^{stat}	593	111
Records,	Harry J. ^{stat}	State of Delaware	594	126
Rapkin,	Harry ^{stat}	State of Delaware	594	476
Rust,	Helen A. ^{stat}	Fred E. Rust ^{stat}	595	31
Rust,	Helen A. ^{stat}	Fred E. Rust ^{stat}	595	33
Revel,	Hugh ^{stat}	Addie Revel	597	71

GRANTEE	From	GRANTOR	Book	Page
Rowland,	H. Nickman	Nancy M. Patterson ^{et al}	599	439
Records,	Harry J.	State of Delaware	599	651
Rutter,	Howard L.	Dallas B. Legates ^{et al}	600	654
Records,	Harry J. Jr.	State of Delaware	601	615
Ruggin,	H. Edw. ^{et al}	Frank Ned. Hearn ^{et al}	602	573
Robinson,	Howard E.	Constance J. Todd ^{et al}	604	45
Reed,	Hall D. Jr.	Patricia L. Thompson ^{attys in fact}	604	567
Rothwell,	Henrietta B. ^{et al}	W. & J. Realty Corporation	607	527
Robinson,	Helene ^{et al}	Charles E. Addy ^{et al}	608	360
Reichert,	Harry D. Jr.	Anna M. Carman	608	451
Rayne,	Homer B. Jr.	Ruth Farrow Smith	611	539
Rumpstich,	Helene	Charles B. Donaway ^{et al}	611	652
Rumpstich,	Helene	Charles B. Donaway ^{et al}	611	656
Rumpstich,	Helene	Charles B. Donaway ^{et al}	611	654
Rumpstich,	Machine Works	Charles B. Donaway ^{et al}	611	654
Rawston,	Harry W.	Edna M. Reigner ^{et al}	612	164
Reagan,	Helen G.	Thomas S. Hughes ^{et al}	612	324
Robinson,	Wayward W.	William M. Robinson ^{et al}	615	17
Records,	Harry J. ^{et al}	Norris N. Mitchem	615	455
Records,	Helen M. ^{et al}	Norris N. Mitchem ^{et al}	615	455
Root,	Harold L. ^{et al}	Shirley McDowell ^{et al}	616	359
Ruechhold,	Harold Williams ^{et al}	Hermie Kramers	617	685
Rowntree,	Henry ^{et al}	D. F. D. Inc.	618	518
Rupe,	Helen L. ^{et al}	William A. McComas ^{et al}	618	699
Richeson,	Hugh E. ^{et al}	J. Allen Freer, Jr. ^{et al}	619	165
Riddle,	Harlow L. ^{et al}	Thomas A. Washall ^{et al}	619	878
Records,	Harry J. ^{et al}	N. Eugene Campbell Rec. of Tex	619	875
Robinson,	Wayward	Robert B. Fitzgerald ^{et al}	619	972
Roberts,	Helen ^{et al}	James H. Bayler, Jr. ^{et al}	621	536
Rizzo,	Helen M. ^{et al}	Jennie N. J. Layton	623	25
Rienhoff,	Hugh N. ^{et al}	Frederick C. Miner ^{et al}	623	109
Reynolds,	Helen G. ^{et al}	Earl T. O'Brien	624	336
Rogers,	Howard	Guiden B. Rogers ^{et al}	624	416
Ryan,	Helen L. ^{et al}	Resort Homes, Inc.	624	450
Roberts,	Harold L. ^{et al}	Patricia L. Thompson ^{et al}	625	323
Rogers,	Helen J. ^{et al}	Joseph O. Arthur ^{et al}	626	168
Romness,	Helen M. ^{et al}	Paul E. Collins	626	148
Richards,	Harry J. ^{et al}	Duesey Investment Co.	626	289
Rogers,	Howard ^{et al}	Marquette Since ^{et al}	626	1099
Ruff,	Harold J.	Resort Homes, Inc.	627	309

GRANTEE

From

GRANTOR

Book

Page

BLANK
PAGE

GRANTEE		From	GRANTOR	Book	Page
Roach,	Irene ^{etal}		W. Frank Sharp ^{etal}	437	482
Rider,	Irma R. ^{etal}		George E. Rider ^{etal}	439	395
Roach,	Irene ^{etal}		Edwin Roach	442	35
Robbins,	Ida Catharine ^{etal}		Augustus Warren Wright ^{etal}	442	235
Robertson,	Irene F. ^{etal}		William A. Hill ^{etal}	448	49
Rhodes,	Irene ^{etal}		Martha Bernice Brock ^{etal}	449	384
Ryan,	Ingrid F. ^{etal}		Commissioners of Lewes	449	409
Robertson,	Irene F. ^{etal}		Camillo Borgia ^{etal}	453	370
Robertson,	Irene F. ^{etal}		George R. Austin ^{etal}	453	481
Robertson,	Ira ^{etal}		Winton D. Gouge ^{etal}	492	96
Robertson,	Ida ^{etal}		Winton D. Gouge ^{etal}	492	96
Reichhold,	Inge C. ^{etal}		Ralph George Reichhold ^{etal}	495	583
Reichhold,	Inge C. ^{etal}		William G. McDonough ^{etal}	495	585
Roach,	Irene ^{etal}		J. Robert Welley ^{etal}	498	49
Robertson,	Ivan Adell ^{etal}		Marshall H. Hastings ^{etal}	499	334
Ritter,	Ivan William ^{etal}		J. Langworthy Wimerberg ^{etal}	504	308
Rowe,	Ida ^{etal}		John A. Moore, Jr. ^{etal}	512	184
Ross,	Isabelle ^{etal}		Isabelle Ross ^{etal}	527	519
Reed,	Ira M. ^{etal}		Clarence B. Johnson ^{etal}	530	301
Rider,	Irma R. ^{etal}		State of Delaware	530	489
Rogers,	Ida Mae ^{etal}		Norma Lee Carey ^{etal}	533	558
Robinson,	Irene E. ^{etal}		Joseph R. Sehn, ^{etal}	535	543
Roue,	Ida ^{etal}		Richard J. Larimore ^{etal}	536	597
Rogers,	Ida S. ^{etal}		Leon E. Tribbitt ^{etal}	538	348
Roach,	Irene ^{etal}		Edna Brasun ^{etal}	555	193
Rust,	Ida E. ^{etal}		Laura Rogers ^{etal}	555	637
Rider,	Irma R. ^{etal}		State of Delaware	556	455
Rago,	Ina Marie ^{etal}		John Stephen Reburn ^{etal}	561	468
Rider,	Irma R. ^{etal}		Edward G. P. Jones ^{etal}	565	461
Reed,	Ira M. ^{etal}		Modern Cemetery Co. ^{etal}	567	362
Robinson,	Irene E. ^{etal}		Robert H. Daniels ^{etal}	567	368
Rago,	Ina Marie ^{etal}		John S. Reburn ^{etal}	572	328
Rogers,	Izetta K. ^{etal}		Dussey Realty Company ^{etal}	581	408
Reel,	Irma ^{etal}		C. Knowlton Nash ^{etal}	583	168
Roach,	Irma ^{etal}		State of Delaware	587	356
Bayne,	Ida Elizabeth ^{etal}		Ruth Farlow Smith ^{etal}	578	233
Reed,	Ira ^{etal}		Commissioners of Lewes ^{etal}	589	122
Rider,	Irma ^{etal}		State of Delaware	592	699
Robertson,	Ida R. ^{etal}		Ropie M. Tyre ^{etal}	608	240
Robertson,	Ira J. ^{etal}		Ropie M. Tyre ^{etal}	608	240

GRANTEE		From	GRANTOR	Book	Page
	Roach, John S. ^{etal}		Noah E. Truitt	432	416
	Reynolds, James Reginald ^{etal}		Abbott Supply Company	433	45
	Richards, Jacob H. ^{etal}		Margaret Dunning	433	494
I	Rosoman, John S. Jr. ^{etal}		E. I. duPont de Nemours & Co.	434	539
	Rosoman, Jean B. ^{etal}		E. I. duPont de Nemours & Co.	434	539
	Robinson, John ^{etal}		Levi Harmon ^{etal}	436	221
	Reed, Josephine H. ^{etal}		Bessie M. Warren	436	324
I	Ray, John B. ^{etal}		Eddison C. Tatham ^{etal}	437	123
	Reist, John H. ^{etal}		Myrtle W. Baker	437	258
	Raposa, Joseph D. ^{etal}		Ruth E. Wilkins	437	388
	Rocco, Jane H. ^{etal}		Luther Williamson ^{etal}	439	331
	Robinson, John D. ^{etal}		Annie C. Blackstone	439	341
	Robert, Jean Helen ^{etal}		Huriah J. Fitzgerald ^{etal}	440	206
	Reed, Josephine H. ^{etal}		Harvey S. Marvel ^{etal}	442	318
	Reed, Josephine H. ^{etal}		Bessie M. Warren	445	14
	Rogers, John R. Jr. ^{etal}		Bessie M. Warren	445	46
	Rogers, Jeanne Reynolds ^{etal}		Bessie M. Warren	445	46
I	Russell, John R. ^{etal}		Minnaard V. Hill ^{etal}	445	213
	Rogers, John T. ^{etal}		Charles M. Downs ^{etal}	446	134
	Rutz, Jacqueline A. ^{etal}		Dutch Motor Courts, Inc.	446	463
	Rutz, Jacqueline A. ^{etal}		Leighton C. Fowler ^{etal}	447	5
	Ruddelmier, James A. ^{etal}		David Boyd ^{etal}	447	125
	Reed, Josephine H. ^{etal}		John E. Mayhew ^{etal}	447	214
	Rodgers, J. Paul ^{etal}		Edward S. Rodgers ^{etal}	447	310
	Quark, Jean H. ^{etal}		Lee F. Waller ^{etal}	447	459
	Reed, Josephine H. ^{etal}		Francis J. Gunning ^{etal}	449	212
	Reed, Josephine H. ^{etal}		Harvey S. Marvel ^{etal}	451	69
	Riley, Joseph H. ^{etal}		Riverview Heights, Inc.	451	123
I	Riley, Joseph H. ^{etal}		Riverview Heights, Inc.	451	125
	Robinson, J. Halbert ^{etal}		Nettie B. Moore	451	221
	Riley, Joseph H. ^{etal}		John W. King ^{etal}	451	533
	Riley, J. H. ^{etal}		Melvin C. Baldwin ^{etal}	451	535
I	Robinson, Mrs. J. Thomas ^{etal}		State of Delaware	451	527
	Roach, John S. ^{etal}		Oscar J. Pepper	453	254
	Roach, John B. ^{etal}		Margaret L. Myers ^{etal}	454	514
	Roach, Jane Carey ^{etal}		Margaret L. Myers ^{etal}	454	514
	Ross, James W. ^{etal}		Charles X. Hutchinson ^{etal}	454	574
	Ross, Janet C. ^{etal}		Charles X. Hutchinson ^{etal}	454	574
	Reed, Julia ^{etal}		E. I. duPont de Nemours & Co.	455	100
	Robinson, James W. ^{etal}		Carl J. Vincent, Jr. ^{etal}	455	374

GRANTEE	From	GRANTOR	Book	Page
Reed,	John D. ^{stul}	State of Delaware	455	551
Robinson,	Joe W. ^{stul}	Robert C. Young ^{stul}	456	495
Robinson,	Judith ^{stul}	Charles M. Kauffman ^{stul}	457	353
Roberts,	John ^{stul}	Kathryn J. Lewis ^{stul}	458	84
Ross,	James ^{stul}	Pauline H. Marshall ^{stul}	458	397
Ryder,	Jane W. ^{stul}	Warren C. Newton ^{stul}	458	592
Reed,	Joseph P. ^{stul}	Otis H. Clifton ^{stul}	459	110
Reagan,	James B. ^{stul}	The Sussex Trust Co.	459	522
Rogers,	James W. ^{stul}	Lula May Hitchens ^{stul}	459	584
Rash,	John Andrew ^{stul}	Marjorie Helen Manville ^{stul}	461	84
Rowe,	John W. ^{stul}	South Bethany Corp. ^{stul}	461	173
Reed,	Jane A. ^{stul}	Otis H. Clifton ^{stul}	461	203
Ristine,	John C. ^{stul}	South Bethany Corp. ^{stul}	461	324
Breeds,	John W. ^{stul}	Lewis P. Seiler ^{stul}	462	31
Rogers,	John A. ^{stul}	Reese W. Smith ^{stul}	462	299
Rawlins,	John Calvin ^{stul}	Nathaniel M. Conway ^{stul}	462	348
Rawlins,	Jane Baker ^{stul}	Nathaniel M. Conway ^{stul}	462	348
Reid,	Joseph ^{stul}	Joseph A. Corbi ^{stul}	464	464
Reid, Jacqueline	Byrna ^{stul}	Joseph A. Corbi ^{stul}	464	464
Reckards,	John W. ^{stul}	Alra M. Holt ^{stul}	464	447
Rue,	James L. ^{stul}	South Bethany Corp. ^{stul}	464	520
Rawlins, Dr.	John C. ^{stul}	Sussex Shores Realty Co. ^{stul}	466	1
Rawlins,	Jane B. ^{stul}	Sussex Shores Realty Co. ^{stul}	466	1
Rogers,	John Thomas ^{stul}	Percy D. Stevenson ^{stul}	466	590
Richardson,	John F. ^{stul}	Charles H. Wilkins ^{stul}	467	21
Rydlewski,	Joseph ^{stul}	Chester Ellis ^{stul}	467	76
Rust,	Jerome A. ^{stul}	Elmer Marvel ^{stul}	468	11
Rowland, James Wright		State of Delaware	468	79
Rivers,	Jose L. ^{stul}	Antonio J. Rivers ^{stul}	468	223
Rubenstein,	Jaqueline W. ^{stul}	Maplewood Development Co. ^{stul}	468	497
Ridgway,	Jack ^{stul}	Betty B. Louze ^{stul}	468	505
Ridgway,	Joyce ^{stul}	Betty B. Louze ^{stul}	468	505
Ryder,	Jane W. ^{stul}	Warren C. Newton ^{stul}	469	86
Richards,	Jacob H. ^{stul}	Margaret Sunning ^{stul}	469	157
Robinson,	J. Halbert ^{stul}	Julian B. Honeycutt ^{stul}	469	185
Rhein,	John W. ^{stul}	Howard F. Callaway ^{stul}	469	468
Reid,	Joseph ^{stul}	South Bethany Corp. ^{stul}	470	430
Reid,	Jaqueline ^{stul}	South Bethany Corp. ^{stul}	470	430
Rogers,	John Thomas ^{stul}	Samuel L. Jones ^{stul}	472	354
Richard,	James E. ^{stul}	Charles Morris Adams ^{stul}	472	381

GRANTEE		From	GRANTOR	Book	Page
Rodgers,	J. Paul		Joan W. Downes	472	452
Ross,	Jeannette S.		William H. Messick	473	18
Robinson,	J. Halbert		State of Delaware	473	205
Robins,	Jane Foreman		Harold S. Foreman, Jr.	474	300
Ray,	John B.		Elizabeth Wyatt Cahall	477	171
Robinson,	James M.		Winnie Kreeer	477	452
Rehbeck, Mr.	Jean		William F. Vickers, Jr.	478	46
Ryan,	John R.		John A. Ryan	478	300
Roberts,	John W.		William A. Joseph	478	505
Reynolds,	John H.		Beaver Dam Realty, Inc.	479	167
Rankin,	John B.		John B. Rankin, Sr.	480	443
Rogers,	Jane		Leonard C. Wisserman	481	415
Reed,	Josephine E.		Harold Newcomb	482	231
Reed,	Jo Ann		Eldora H. Reed	482	304
Redinger,	Jean E.		Mohawk Cedar Log Homes, Inc.	483	511
Rodney,	John		William S. Rodney	483	593
Rhein,	John H. W.		Howard J. Callaway	484	185
Rogers,	John J.		Theodore Farnsworth M.	484	263
Roberts,	James S.		Harry S. Fiske	488	453
Roberts,	Judith A.		Harry S. Fiske	488	453
Roberts,	John W.		William A. Joseph	491	60
Rust,	James Edward		Sussex Realty Co.	491	85
Rogers,	Jennie Mae		Meyer Ableman	491	238
Roth,	James S.		Atwood B. Timmons	491	384
Reley,	Joseph H.		Edwin H. Allen	491	582
Raughley,	James M.		James Lloyd Feltz	492	44
Richards,	James E.		Virginia F. Richards	492	169
Roberts,	Jay Richards		Grace Louise Neubert	492	512
Ruddell,	J. Pauline		Charles H. Megginson	493	78
Rice,	Jennie		Bethany Realty, Inc.	493	497
Richards,	Jennie H.		Catharine Griffith	494	323
Raymond,	Jack		Arthur L. Morris	494	538
Russell,	John W. Jr.		George M. Simpson	495	322
Richards,	John Robert		Virginia Swain	495	393
Rollins,	John W.		Rollins Corporation	495	563
Ralph,	Joseph		John Francis Foster	497	7
Russell,	Godwin Elizabeth		Leona E. Joseph	497	527
Russell,	Jebus Forrest		Leona E. Joseph	497	527
Roberts,	Jay Richards		Charles H. Neubert	498	127
Russell,	John Milton J.		Robert J. Henry	498	235

GRANTEE	From	GRANTOR	Book	Page
Beyer,	Joan B. ^{stus}	Isaac Benesch ^{stus}	498	450
Bryky,	Joan B. ^{stus}	Isaac Benesch ^{stus}	498	452
Ransom,	Jackson W. ^{stus}	Ramon C. Cobbs ^{stus}	499	264
Rhein,	John H. W. ^{stus}	Howard J. Callaway ^{stus}	501	139
Riggins,	June ^{stus}	Elmer E. Riggins ^{stus}	501	345
Robinson,	J. Halbert ^{stus}	State of Delaware ^{stus}	502	78
Rogers,	John ^{stus}	Gertrude Seble ^{stus}	502	311
Rogers,	Jean B. ^{stus}	Norman H. Hastings ^{stus}	503	11
Riehe,	James ^{stus}	Emory J. Collins ^{stus}	503	484
Riehe,	James ^{stus}	Emory J. Collins ^{stus}	503	482
Rawlins,	James D. ^{stus}	Charles L. Friedel ^{stus}	504	43
Reardon,	Jan M. ^{stus}	Sussex Shores Realty Company ^{stus}	504	218
Reese,	John M. ^{stus}	Florence Wiegand Rathel ^{stus}	506	199
Rawlins,	John C. ^{stus}	W. Wilson Eskridge ^{stus}	507	232
Rawlins,	June B. ^{stus}	W. Wilson Eskridge ^{stus}	507	232
Rathedge,	J. Edw. ^{stus}	Robert A. Raley, Jr. ^{stus}	507	305
Raben,	Jack ^{stus}	A. Nelson Sells ^{stus}	507	440
Royal,	John W. ^{stus}	Ralph L. Bennett ^{stus}	508	59
Ricards,	John Robert ^{stus}	Virginia Susan Lee ^{stus}	508	94
Rollins,	John W. ^{stus}	E. Dickinson Griffenberg Jr. ^{stus}	508	176
Rowland,	James Wright ^{stus}	Herbert Barnes ^{stus}	508	203
Russell,	Jean D. ^{stus}	Oliver C. Short ^{stus}	508	568
Rawlins Dr.	John Calvin ^{stus}	Nellie Elliott Huston ^{stus}	509	94
Roberts,	James Melnor, Jr. ^{stus}	Betty Harper Metzler ^{stus}	509	146
Reese,	John, ^{stus}	Carlton P. Marcus, Jr. ^{stus}	509	491
Reuotole,	Jean ^{stus}	South Bethany Corp. ^{stus}	511	314
Rickards,	John W. ^{stus}	Arva M. Holt ^{stus}	511	576
Ricketts,	Junos Danridge ^{stus}	Norman Fredrick Stack ^{stus}	512	597
Robinson,	John W. ^{stus}	Lakelawn Estates, Inc. ^{stus}	513	138
Rodgers,	J. Paul ^{stus}	Leon H. Ryan, Jr. ^{stus}	514	295
Rogers,	James ^{stus}	Sussex Farms, Inc. ^{stus}	514	521
Richards,	Jacob H. ^{stus}	Mabel Wright ^{stus}	517	51
Reid,	Joseph Gilman Jr. ^{stus}	Henry J. Gage ^{stus}	517	411
Reid,	Jaqueline A. ^{stus}	Henry J. Gage ^{stus}	517	411
Boy,	James W. Jr. ^{stus}	Cecil G. MacFaulkner ^{stus}	519	35
Bled,	Jane A. ^{stus}	Minos J. Conway ^{stus}	521	128
Robinson,	Jim ^{stus}	Jeff Robinson ^{stus}	521	232
Rodgers,	J. Paul ^{stus}	James S. Trutt ^{stus}	523	481
Riehe,	James M. ^{stus}	Helen K. Hill ^{stus}	526	299
Bely,	James J. Jr. ^{stus}	Zepha Haurst-Judge ^{stus}	527	41

GRANTEE	From	GRANTOR	Book	Page
Reley,	Jacqueline K. ^{et ux}	Zepha Howard Tingle ^{et ux}	527	41
Russell,	John W. Jr. ^{et ux}	John W. Russell Sr. ^{et ux}	527	74
Ross,	John ^{et ux}	Halsted C. Layton ^{et ux}	527	234
Rutledge,	John ^{Trustee}	Walter J. Price ^{et ux}	527	534
Rickards,	James ^{et ux}	Ida Fisher	528	87
Russell,	John W. ^{et ux}	Marie H. Bennett	529	113
Rogers,	Giannette ^{et ux}	Bertha S. Le Cates	529	365
Richardson,	James ^{et ux}	Mary B. Richardson	530	491
Rodgers,	J. Paul ^{et ux}	Robert D. Thompson, Jr.	532	140
Roberts,	Judith A. ^{et ux}	Swanendael, Inc.	533	512
Rodgers,	J. Paul ^{et ux}	Robert D. Thompson, Jr.	534	551
Rogers,	Jennie ^{et ux}	Virginia S. Nichols	535	154
Russell,	John W. ^{et ux}	Lillian H. Hope, et al	535	309
Rohas,	Jean, et al	James W. Hanson ^{et ux}	536	342
Rickards,	Joyce E. ^{et ux}	Richard Tunnell ^{et ux}	536	591
Robinson,	J. Halbert ^{et ux}	State of Delaware	537	102
Rutherford,	John C. ^{et ux}	D. F. D. Incorporated	537	226
Ryan,	James M. ^{et ux}	Estler A. Ryan	537	475
Rogers,	Joseph W. ^{et ux}	Norman S. Lynch ^{et ux}	538	375
Rogers,	Joseph S. ^{et ux}	Norman S. Lynch ^{et ux}	538	375
Roules,	James S. Jr. ^{et ux}	Halsted C. Layton ^{et ux}	539	452
Rogers,	Joseph Ronald ^{et ux}	Joseph C. Rogers ^{et ux}	540	362
Rawlins,	John M. ^{et ux}	James B. Owen ^{et ux}	540	356
Records,	Janice C. ^{et ux}	William S. Records ^{et ux}	540	364
Rash,	John Andrew Jr. ^{et ux}	Ruth E. Wilkins	541	183
Raue,	James E. ^{et ux}	Florence A. Wingate	541	490
Reinhart,	Joanne R. ^{et ux}	Kendal Barker Pettyman ^{et ux}	542	79
Ross,	Danet C. ^{et ux}	William M. Simons ^{et ux}	542	218
Rigby,	John B. ^{et ux}	Eduard A. Soroka ^{et ux}	543	437
Russell,	John Milton Jr. ^{et ux}	Robert R. Layton Co., Inc. ^{et ux}	544	511
Rodgers,	J. Paul ^{et ux}	E. Ralph Blizzard ^{et ux}	545	14
Rickards,	James ^{et ux}	C. Curtis Flood, et ux	545	189
Ryder,	Janice et al ^{et ux}	Roy C. Helfenstein	545	568
Ricards,	John Robert ^{et ux}	Virginia Swan ^{et ux}	546	22
Robinson,	J. Thomas ^{et ux}	Sellad L. Young ^{et ux}	546	225
Reed,	James Allen ^{et ux}	J. Palmer Lane ^{et ux}	546	476
Robinson,	Jeremiah L. ^{et ux}	Erice Homes of Salisbury, Md.	547	164
Richard,	J. Harvey ^{et ux}	James E. Short, et ux	547	246
Rider,	Jane M. ^{et ux}	D. A. Newton & Son Company	547	562
Roxbury,	James M. ^{et ux}	Robert S. Brock, et al	548	291

GRANTEE	From	GRANTOR	Book	Page
Rash	John Andrew ^{et al}	John Andrew Rash ^{et al}	548	332
Roberts	Jean ^{et al}	John Andrew Rash ^{et al}	548	332
Raker	Jack ^{et al}	Seabreeze, Inc.	549	209
Raymond	James H. Jr. ^{et al}	Francis H. Bennett ^{et al}	549	235
Rebber	John E. Jr. ^{et al}	Rehoboth By the Sea Realty Co.	551	442
Roberts	James ^{et al}	Jessie J. Lewis	553	325
Roberts	Judith A. ^{et al}	Jessie J. Lewis	553	325
Richardson	John ^{et al}	Arthur Thomas Lingo ^{et al}	553	348
Rash	John A. Jr. ^{et al}	Stanley J. Smith ^{et al}	553	367
Rash	John A. Jr. ^{et al}	Zora P. Piggan	553	369
Robinson	James ^{et al}	Rehoboth By the Sea Realty Co.	554	36
Rickards	James ^{et al}	David H. Bunting ^{et al}	554	450
Rayor	Jackson W. ^{et al}			
Jo Summell	Rayor	Henlopen Acres, Inc.	554	491
Rogers	John ^{et al}	E. Ralph Blizzard, et al	555	413
Richardson	John ^{et al}	Jacob H. Richards ^{et al}	556	85
Quark	Joseph ^{et al}	Everett C. Fleetwood ^{et al}	556	308
Reed	Joyce P. ^{et al}	George W. Reed, et al	556	522
Quark	John James ^{et al}	Minnie B. Raughter ^{et al}	556	683
Rogers	John J. Sr. ^{et al}	Charles M. Downes ^{et al}	559	69
Reed	James A. ^{et al}	Americus J. Latta ^{et al}	559	738
Russell	Jan Elizabeth ^{et al}	Leona E. Joseph	559	477
Russell	Jerry Forrest ^{et al}	Leona E. Joseph	559	477
Russum	John ^{et al}	Walter H. Coverdale ^{et al}	559	680
Pitter	James A. ^{et al}	Glenn D. Campbell ^{et al}	560	229
Ryan	Jack ^{et al}	Nanticoke Real Estate Co.	560	565
Robbins	James Abram ^{et al}	Francis Edwin Shortall ^{et al}	561	668
Robbins	Joanne ^{et al}	Francis Edwin Shortall ^{et al}	561	668
Richardson	Joseph J. ^{et al}	Thomas J. Jones, et al	562	517
Boy	James W. ^{et al}	Frank Carter ^{et al}	563	503
Robinson	Danis C. ^{et al}	Bertha J. West, et al	565	38
Russell	Jean ^{et al}	Modern Cemetery Company	565	118
Ruddell	Pauline ^{et al}	James W. Fates Sr. ^{et al}	565	691
Richardson	James S. ^{et al}			
W. H. C. Richardson		Harold R. Williams ^{et al}	566	456
Richardson	John ^{et al}	James B. Taylor ^{et al}	568	17
Reed	Jack ^{et al}	Modern Cemetery Co.	568	125
Reilly	John ^{et al}	Joann Pileggi ^{et al}	569	333
Rust	James ^{et al}	Nelson J. Swain ^{et al}	569	693
Ryder	James B. ^{et al}	C. Merril Woollen ^{et al}	569	665

GRANTEE	From	GRANTOR	Book	Page
Ryder	Jan ^{stat}	C. Henne Woollen ^{stat}	569	665
Ricks	Jean ^{stat}	Pure Oil Company	569	673
Ricks	Jean ^{stat}	Maud A. Boyce	571	477
Richards	James ^{stat}	Mary H. Richards	571	540
Ritter	Janet ^{stat}	William F. Ritter	571	630
Reyes	Juan ^{stat}	Mary H. Richards	572	11
Rider	Larry ^{stat}	Columbia Farms Corp.	572	50
Bellas	John ^{stat}	South Bethany Corp.	572	103
Rogers	Jean ^{stat}	Seaford Bldg. & Loan Assn.	572	257
Rodgers	J. Paul ^{stat}	William J. Rodgers	572	402
Rodgers	J. Paul ^{stat}	Edward J. Rodgers, Jr.	572	406
Rogers	Judy ^{stat}	Herbert W. Depton	572	399
Rogers	Joseph ^{stat}	Bessie M. Palmer	572	494
Rogers	Joseph ^{stat}	Martha L. Palmer	572	501
Ratcliffe	Joan ^{stat}	Industrial Realty Co. Inc.	573	67
Reeves	John W. ^{stat}	Anne R. Young	573	391
Reeves	John W. ^{stat}	Katharine R. Styer	573	387
Rayson	Jackson W. ^{stat}	James S. Latham	573	426
Richardson	Francis ^{stat}	State of Delaware	573	594
Ryan	James ^{stat}	George W. McManus, Jr.	574	533
Ritter	Janet ^{stat}	Modern Cemetery Co.	575	60
Richards	James ^{stat}	Mary H. Richards	575	121
Rivello	John ^{stat}	Andrew Hassell	576	195
Richards	Julia ^{stat}	Fred L. Ward	576	203
Robinson	J. Frank ^{stat}	James C. Rowe	576	471
Rund	Jack ^{stat}	Schobert By the Sea Realty Co.	577	374
Rogers	Joseph ^{stat}	Joseph Ronald Rogers	577	548
Richards	Joseph ^{stat}	Madge B. Wright	578	60
Romness	Joseph ^{stat}	Raymond C. Kuchner	578	90
Rudelmier	James ^{stat}	George W. Collins, Jr.	578	147
Ross	Jean ^{stat}	Sambel H. Records	578	288
Robinson	Julia ^{stat}	Oleva Burns	578	601
Ryan	John ^{stat}	Joseph A. Kollock, Jr.	579	429
Roberts	John W. ^{stat}	James H. Carmine	580	180
Russell	John ^{stat}	Sussex Trust Company	580	215
Randol	Judith Paterson ^{stat}	North Shores, Inc.	581	238
Ricks	Jean ^{stat}	Maruel & Friedel	581	334
Rodriguez	Juan ^{stat}	Roland R. Owens	582	43
Roue	Jessie ^{stat}	Curtis W. Steer, Jr.	582	296
Rigby	John Brinton ^{stat}	Harry A. Seiff	582	498

GRANTEE	From	GRANTOR	Book	Page
Rigby,	John Bunker ^{et al}	Harry A. Seipp ^{et al}	582	500
Rash,	James J.	Anna M. Conner ^{et al}	582	540
Rash,	James Frederick,	Mabel M. Rash,	583	544
Rayson,	Jackson ^{trustee}	James J. Andrews ^{et al}	584	346
Rocks,	Jean W. ^{et al}	Charles A. Camalini ^{et al}	584	408
Rogitz,	Jerry ^{et al}	George H. Farnell ^{et al}	584	491
Ryder,	Arthur H. ^{et al}	C. Cosmbe	584	630
Ry,	James W. ^{et al}	State of Delaware	585	245
Ryers,	Judith K. ^{et al}	Raymond E. Townsend ^{et al}	585	515
Resor,	John ^{et al}	Beaver Dam Realty, Inc.	586	143
Reed,	Gene ^{et al}	A. Marian C. Groves ^{et al}	586	699
Russell,	John F. ^{et al}	Sussex Trust Company	587	405
Rayne,	James E. ^{et al}	Walter L. Campbell ^{et al}	587	482
Rice,	Dean ^{et al}	Eugene D. Bookhammer ^{et al}	587	625
Roop,	John S. ^{et al}	Armet Nuri Savin ^{et al}	589	484
Roosa,	John ^{et al}	J. Heyman Roosa ^{et al}	589	673
Rickards,	James Reed ^{et al}	Imogene E. Simmons ^{et al}	589	688
Rickards,	Jo Anne ^{et al}	Imogene E. Simmons ^{et al}	589	688
Render,	John C. ^{et al}	Joseph Franklin Snow ^{et al}	590	199
Render,	Jeannette ^{et al}	Joseph Franklin Snow ^{et al}	590	199
Reagan,	James R. ^{et al}	Margaretta M. Reagan	590	658
Robinson,	J. Hallbert ^{et al}	State of Delaware	590	656
Reynolds,	Jeannette G. ^{et al}	Harvey E. Nelson ^{et al}	591	398
Rigler,	John ^{et al}	Joseph F. MacNamara ^{et al}	591	400
Rolfe,	John Anthony ^{et al}	Bulbley S. Duffer ^{et al}	592	81
Rolle,	John Anthony ^{et al}	Barnett D. Hopper ^{et al}	592	105
Rolle,	John Anthony ^{et al}	Howard W. Hudson ^{et al}	592	107
Rolle,	John Anthony ^{et al}	Salvatore J. De Marco ^{et al}	592	109
Rolfe,	John Anthony ^{et al}	Barbara J. Baker ^{et al}	592	191
Relords,	James C. ^{et al}	Craig A. Livingston ^{et al}	592	257
Reinhart,	Joanne R. ^{et al}	Charles R. Dorkaway ^{et al}	592	358
Ryan,	John ^{et al}	Curt A. H. Jeschee ^{et al}	592	394
Ritchie,	Joan Hollow ^{et al}	John Lewis Smith Jr. ^{et al}	593	665
Rogers,	Joseph W. ^{et al}	Elghann S. Johnson	594	233
Robinson,	James P. III ^{et al}	Elbridge B. Murray ^{et al}	594	643
Robinson,	Janice H. ^{et al}	Elbridge B. Murray ^{et al}	594	643
Redwine,	John ^{et al}	Howard F. Kane ^{et al}	597	94
Ruggiers,	Jane M. ^{et al}	Marian P. Bryan ^{et al}	597	469
Rocks,	Jean J. ^{et al}	Jonathan E. Stevenson ^{et al}	598	222
Rolfe,	John ^{et al}	Paul C. Wilhelmsen ^{et al}	598	351
Roller,	John ^{et al}	A. Paul Robinson ^{et al}	598	353
Rider,	Jane N. ^{et al}	Newton Farms, Inc.	597	496

GRANTEE	From	GRANTOR	Book	Page
Rider,	Jerry H. ^{et ux}	George E. Rider ^{et ux}	599	676
Roberts,	Judith A. ^{et ux}	Swanudael, Inc. ^{et ux}	600	663
Ryan,	John ^{et ux}	Stanley W. Addy, Successor ^{et ux}	601	15
Ryan,	John ^{et ux}	Charles E. Addy ^{et ux}	601	20
Rogers,	John ^{et ux}	Ralph Blizard ^{et ux}	601	96
Ride,	Jean ^{et ux}	Robert W. Beaver ^{et ux}	601	323
Rogers,	John ^{et ux}	Ralph Blizard ^{et ux}	602	451
Riggin,	June ^{et ux}	Frank Ted Martin ^{et ux}	602	573
Rocco,	Jane N.	State of Delaware	605	522
Russell,	John F. ^{et ux}	Sussex Trust Company	606	96
Rickards, Chaplain	Major James P. ^{et ux}	W. Horace Evans ^{et ux}	607	305
Rickards, Rev.	Joseph A. Jr. ^{et ux}	W. Horace Evans ^{et ux}	607	305
Rodgers,	J. Paul ^{et ux}	Paul E. Ellis ^{et ux}	607	371
Rebenter,	Jose L. ^{et ux}	Paradise Shoes Inc. ^{et ux}	608	185
Raymond,	Julian ^{et ux}	William S. Reynolds, Jr. ^{et ux}	608	376
Roberts,	James ^{et ux}	Thomas J. Jones ^{et ux}	608	498
Roberts, Juanita	Josephine ^{et ux}	Thomas J. Jones ^{et ux}	608	498
Robertson,	Jean ^{et ux}	John W. Murphy ^{et ux}	611	507
Rogers,	Jeanette N. ^{et ux}	State of Delaware	612	644
Reich,	Joan E. ^{et ux}	Carl J. Schlaich ^{et ux}	613	179
Rea,	Judith ^{et ux}	Swanudael, Inc. ^{et ux}	613	329
Robinson,	John ^{et ux}	Joseph A. Fleischman ^{et ux}	613	387
Roast,	John B. ^{et ux}	Leon Cipoux ^{et ux}	613	517
Rahen,	Jack ^{et ux}	D. J. D. Inc. ^{et ux}	614	691
Ricks,	Jean J. ^{et ux}	Roscoe W. Savage ^{et ux}	614	678
Reed,	Jesse N. ^{et ux}	Robert W. Chandler ^{et ux}	615	39
Rogers,	Jean L. ^{et ux}	Gardner A. Rogers ^{et ux}	615	131
Ray,	James W. (Notary) ^{et ux}	The State of Delaware	615	495
Rayson,	Jackson W. ^{et ux}	John R. Mark ^{et ux}	616	112
Rowe,	John H. Jr. ^{et ux}	Major Edward J. P. Pawlowski ^{et ux}	617	61
Rutilionis,	Julia ^{et ux}	M. S. Volcombs ^{et ux}	617	644
Roper, Jr.	John R. ^{et ux}	William A. McComas ^{et ux}	618	699
Roberts,	John W. ^{et ux}	Rollins Realty Corporation ^{et ux}	619	635
Rosenthal, Jr.	Jacob S. ^{et ux}	Anderson Stokes, Inc. ^{et ux}	621	474
Roberts,	Jack ^{et ux}	James H. Baxter, Jr. ^{et ux}	621	536
Rogers,	James E. ^{et ux}	Paul Buckland Gardner ^{et ux}	621	1129
Rita,	James J. ^{et ux}	Resort Homes, Inc. ^{et ux}	623	391
Regen,	James S. ^{et ux}	Resort Homes, Inc. ^{et ux}	623	396
Rutherford,	John W. ^{et ux}	David L. Harrison ^{et ux}	623	645
Ray,	Joanne K. ^{et ux}	William M. Ray ^{et ux}	624	168
Riley,	Jean M. ^{et ux}	Bay Vista, Inc. ^{et ux}	624	708

GRANTEE	From	GRANTOR	Book	Page
Robertson,	Kenneth D. ^{etal}	William A. Hill ^{etal}	448	49
Russell,	Katherine C. ^{etal}	Delaware Power & Light Co. ^{etal}	452	502
Robertson,	Kenneth D. ^{etal}	Amillo Borgia ^{etal}	453	370
Robertson,	Kenneth D. ^{etal}	George R. Huston ^{etal}	453	481
Ralph,	Katherine C. ^{etal}	Harrison Coulbourne ^{etal}	454	591
Reeves,	Katherine H. ^{etal}	Lewis P. Seiler ^{etal}	462	27
Robertson,	Kenneth D. ^{etal}	Robert C. Seiver ^{etal}	462	513
Reeves,	Katherine H. ^{etal}	John W. Reeves ^{etal}	463	510
Robey,	Kathleen J. ^{etal}	Ray M. Brinsfield ^{etal}	469	456
Rhodes,	Kenneth S. ^{etal}	Charles L. McColey ^{etal}	474	325
Riddle, Katherine Cullen ^{etal}		Elizabeth M. Dreyler ^{etal}	478	466
Riddle, Katherine Cullen ^{etal}		Elizabeth M. Dreyler ^{etal}	479	124
Reynolds,	Kathryn ^{etal}	Walter S. Lathbury ^{etal}	481	373
Rhodes,	Kathryn ^{etal}	Georganna Willey ^{etal}	484	593
Rhodes,	Kenneth S. ^{etal}	Frederic V. Blackwell ^{etal}	519	234
Robinson,	Kent E. M.D. ^{etal}	Everett C. Lathbury, Jr. ^{etal}	519	445
Riddick,	Kenneth V. ^{etal}	Maudie Foules ^{etal}	519	564
Richardson,	Kenneth L. ^{etal}	Oliver J. Cullen ^{etal}	533	532
Reigner,	Kathryn N. ^{etal}	Eugene D. Bookhammer ^{etal}	535	435
Records,	Kenneth B. ^{etal}	Lester W. Records ^{etal}	536	275
Riley,	Kenneth Anthony ^{etal}	Eva Riley ^{etal}	539	150
Reynolds,	Katherine R. ^{etal}	Modern Cemetery Co. ^{etal}	568	347
Reigner,	Kathryn N. ^{etal}	Eugene D. Bookhammer ^{etal}	569	644
Reynolds,	Kathleen M. ^{etal}	John A. Frantz, Jr. ^{etal}	571	384
Richardson,	Katie B.W. ^{etal}	Germa M. Schulte ^{etal}	575	49
Reynolds,	Kathryn ^{etal}	State of Delaware ^{etal}	576	602
Riddle,	Katherine C. ^{etal}	Baron Y. Gillington Staackelberg ^{etal}	581	347
Riddle,	Katherine C. ^{etal}	Margaret Demming ^{etal}	581	341
Rodriguez,	Karol K. ^{etal}	Jack Raymond ^{etal}	583	423
Robinson,	Katherine G. ^{etal}	Jack Redgrave ^{etal}	585	577
Roop,	Katherine S. ^{etal}	Ahmet Nuri Sunm ^{etal}	589	484
Reest,	Katherine M. ^{etal}	John L. Betts ^{etal}	590	47
Richardson,	Kenneth L. ^{etal}	Ira J. Robertson ^{etal}	592	232
Runge,	Kenneth G. ^{etal}	Carl F. Webb ^{etal}	595	615
Reynolds,	Katherine R. ^{etal}	William S. Reynolds, Jr. ^{etal}	601	493
Robertson,	Kenneth D. ^{etal}	Ralph L. Bennett ^{etal}	603	437
Rubbert,	Kathleen Regney ^{etal}	Andrew J. Evans ^{etal}	605	42
Rubbert,	Kathleen Regney ^{etal}	Andrew J. Evans ^{etal}	621	621
Rennewanz,	Kaye Drandoff ^{etal}	Ellen Drandoff ^{etal}	615	918

GRANTEE

From

GRANTOR

Book

Page

BLANK
PAGE

GRANTEE	From	GRANTOR	Book	Page
Ballins,	Lolita C. ^{etal}	Mary A. Longfellow	433	73
Bay,	Lucy Lane ^{etal}	Charles D. Abbott, Jr. ^{etal}	435	230
Brust,	Laura C. ^{etal}	Salke J. Nickman	435	285
Robinson,	Lorraine ^{etal}	Leri Harmon ^{etal}	436	221
Reynolds,	LeRoy C. ^{etal}	Elizabeth S. Curing	436	247
Rogers,	Ladena ^{etal}	Charles H. Lockwood ^{etal}	437	219
Rogers,	Lora C. ^{etal}	Elizabeth Cannon Bryant	437	464
Roach,	Lucille F. ^{etal}	Bethany Reilly, Inc. ^{etal}	439	63
Rayne,	Leonard C. ^{etal}	Lighton C. Fowler ^{etal}	439	84
Rittenhouse,	Lettie ^{etal}	Fisher Watson ^{etal}	439	222
Robert,	Louis A. Jr. ^{etal}	Muriel J. Fitzgerald Jr. ^{etal}	440	206
Rider,	L Nora ^{etal}	Charles C. Ellis ^{etal}	443	314
Ritter,	Lala ^{etal}	Edwin C. Ryan ^{etal}	445	75
Records,	Lillian ^{etal}	Roland S. Elliott ^{etal}	445	477
Ralph,	Lina Jeanette ^{etal}	W. Carl Hastings ^{etal}	445	585
Rogers,	Lloyd J. ^{etal}	Charles D. Bird ^{etal}	446	354
Robinson,	Luis ^{etal}	Joseph S. Staville ^{etal}	446	387
Rust,	Luther ^{etal}	Granelle S. Parsons ^{etal}	446	434
Ryan,	Leon H. ^{etal}	Jacque C. Morrell ^{etal}	449	320
Ruble,	Lloyd C. ^{etal}	John B. Anderson ^{etal}	453	133
Rayne,	Leonard C. ^{etal}	Raymond L. Mainer ^{etal}	454	510
Ralph,	Lillian ^{etal}	Ulysses A. Evans ^{etal}	455	126
Rogers,	Lydia M. ^{etal}	Lula May Hitchens ^{etal}	459	584
Roue,	Lawrence W. ^{etal}	Nanticoke Real Estate Co. ^{etal}	461	316
Reynolds,	Lou Brock ^{etal}	Martellus J. Zuhler ^{etal}	462	303
Robinson,	Hester L. ^{etal}	Ralph Rust ^{etal}	464	405
Richardson,	Louisa J. ^{etal}	Dominie Scalzo ^{etal}	466	285
Roach,	Lydia Mae ^{etal}	William W. Cannon ^{etal}	467	163
Riggin,	Lenny M. ^{etal}	Cecil H. Wright ^{etal}	469	69
Boss,	Laura Mae ^{etal}	Roy Allen Cannon ^{etal}	469	326
Records,	Lillian ^{etal}	Roland S. Elliott ^{etal}	469	528
Ritter,	Lynn ^{etal}	William F. Ritter ^{etal}	470	51
Rogers,	Lora C. ^{etal}	Ruth C. Wilkins ^{etal}	472	150
Ralph,	Lette Cooper ^{etal}	Raymond Walls ^{etal}	472	515
Rust,	Leroy ^{etal}	N. B. Downing Company ^{etal}	476	549
Ballins,	Lolita C. ^{etal}	Lillian Christophers ^{etal}	478	261
Rust,	Leroy ^{etal}	John E. Maloney ^{etal}	478	453
Ryan,	Leoh H. ^{etal}	Alderson Timmons ^{etal}	479	495
Robinson,	Louise ^{etal}	Beulah M. Coover ^{etal}	480	19
Ralph,	Laurann R. ^{etal}	Charles S. Coover ^{etal}	480	261

GRANTEE	From	GRANTOR	Book	Page
Rust,	Laura C. ^{stat}	Alfred S. Rust, Sr.	482	44
Rust,	Lloyd ^{stat}	Mary M. Reed	482	150
Records,	Lillian V. ^{stat}	Rolland S. Elliott ^{stat}	482	306
Reynolds,	Leonard S. ^{stat}	George J. Reed, Jr. ^{stat}	483	523
Richardson,	Lucille B. ^{stat}	Isabel ^{stat} Richardson, et al	487	141
Rogers,	Lloyd W. ^{stat}	Evelyn R. Hammond ^{stat}	491	463
Rittenhouse,	Lettie ^{stat}	Arlington J. Longfellow	491	547
Raughley,	Lillie Lee ^{stat}	James Lloyd ^{stat}	492	44
Rust,	Luther ^{stat}	Eva B. Lynel ^{stat}	492	331
Rubins,	Loretta M. ^{stat}	Pearl E. Hill ^{stat}	493	84
Rogers,	Lora C. ^{stat}	Mary H. Jamison	494	192
Records,	Lillian V. ^{stat}	Victor E. Hurler ^{stat}	496	98
Richardson,	Louisa ^{stat}	Rachel E. Paris ^{stat}	498	368
Roberts,	Leslie B. ^{stat}	Bertha G. Marvel ^{stat}	499	157
Rust,	Hester W. ^{stat}	Fred E. Rust ^{stat}	502	65
Rust,	Lynford ^{stat}	Robinson S. Helm ^{stat}	502	208
Richin,	Leonard L. ^{stat}	Charles J. Nelson, Sr. ^{stat}	502	271
Riggan,	Lee ^{stat}	Leniel J. Bonnell ^{stat}	502	530
Rust,	Luther ^{stat}	Rhoda Short Haines ^{stat}	504	465
Reese,	Loretta ^{stat}	Florence Uegard Rachel ^{stat}	506	193
Rogers,	Luvonia ^{stat}	Charles N. Lockwood, Jr. ^{stat}	506	586
Rogers,	Lila ^{stat}	Norman M. Rogers ^{stat}	507	100
Reese,	Loretta ^{stat}	Carlton O. Marcus, Jr. ^{stat}	509	491
Records,	Lillian V. ^{stat}	Sussex Beverage, Inc. ^{stat}	511	351
Rust,	Luther ^{stat}	Jerry Kehlbruck ^{stat}	511	485
Rogers,	Linden E. ^{stat}	Sussex Farms, Inc. ^{stat}	514	521
Rust,	Luther ^{stat}	Wilson Coverdale ^{stat}	516	81
Rickards,	Lorraine J. ^{stat}	David E. Rickards ^{stat}	517	87
Riley,	Lila ^{stat}	Martha E. Messick ^{stat}	517	433
Riggan,	Lee ^{stat}	Mildred H. Shipley ^{stat}	519	100
Wembach,	Lora M. ^{stat}	H. Dale Parsons ^{stat}	521	588
Rust,	Laura C. ^{stat}	Robert B. Atkins ^{stat}	529	300
Richins,	Leonard L. ^{stat}	William J. Stewart ^{stat}	530	103
Russell,	Lucy Mae ^{stat}	Samuel Lee Smith, Jr. ^{stat}	530	276
Rubis,	Lloyd C. ^{stat}	The Sussex Trust Co., Adm. ^{stat}	532	370
Records,	Lillian V. ^{stat}	Karl K. Brown, Trustee ^{stat}	532	403
Roberts,	Louise M. ^{stat}	Howard J. Lane ^{stat}	533	192
Rogers,	Lynwood J. ^{stat}	Modern Cemetery Co. ^{stat}	535	193
Records,	Lillian V. ^{stat}	Harry J. Records ^{stat}	536	252
Rappleye,	Laura Elyer ^{stat}	Evelyn S. Penhardt ^{stat}	536	269

GRANTEE	From	GRANTOR	Book	Page
Reynolds,	Linford D.	William Raymond Nease	538	538
Reynolds,	Leonard C.	Devillo Ira Phillips	539	384
Rust,	Luther	Anna Rae Wilson	542	22
Rigby,	Lucille	Edward A. Sotoka	543	437
Robinson,	Leroy	Charles Henry Atkins	543	539
Relier,	Lee	South Bethany Corp.	544	535
Reuel,	Louise M.	Laura K. Hickman	545	501
Rust,	Luther	Oscar W. Bradley	546	3
Robinson,	Louis	Rehoboth B. The Sea Realty Co.	546	215
Roberts,	Leslie B.	State of Delaware	546	396
Roberts,	Leslie B.	State of Delaware	547	135
Roberts,	Leon J.	Mary E. Williams	548	695
Reynolds,	Leonard C.	Devillo Ira Phillips	551	251
Rickards,	Leroy D.	John Harold Dolson	551	377
Rust,	Luther	George C. Davis	553	31
Ross,	Linwood L.	Atha Harrison Batson	554	226
Redding,	Louis D.	Lucrecia J. Nutter	554	261
Rickards,	Leroy B.	Williams Hatchery, Inc.	555	432
1/2 Williams Hatchery,	Lewis	J. D. Gleason Jr. adm. J.V.A.	555	486
Ray,	Lillian V.	Ruth E. Wilkins	555	515
Records,	Lillian V.	Ruth E. Wilkins	555	519
Records,	Lillian V.	Ruth E. Wilkins	555	519
Richardson,	Lydia	Jacob H. Richards	556	85
Quark,	Louise W.	Beverett C. Fleetwood	556	308
Reynolds,	Leonard C.	Leonard C. Reynolds	560	129
Rogers,	Lorraine	Jeannette H. Betts	560	273
Reed,	Lee Russell	Phoebe H. Reed	562	204
Rogers,	Lloyd	Modern Cemetery Co.	563	317
Rogers,	Lloyd	Modern Cemetery Co.	563	321
Rementer,	Linden	Donald J. Booth	563	448
Reynolds,	Leon James	John R. Leverage	564	212
Richardson,	Louisa J.	Domnie Seal	565	70
Ryan,	Leon	Mary Elizabeth Flecker	565	317
Rebins,	Loretta M.	Maride D. Ellis	565	434
Ryan,	Louise	John Richard Seal	566	8
Radke,	Lester	Modern Cemetery Co.	567	484
Radke,	Lester	Modern Cemetery Co.	567	484
Rodgers,	Louise	Marian P. Bryan	568	494
Rogers,	Lester	Ralph L. Bennett	568	619
Reynolds,	Leonard C.	Edna M. Freberg	572	239

GRANTEE	From	GRANTOR	Book	Page
Ray,	Lewis G. ^{et al}	John A. Moore, Jr. ^{et al}	573	340
Rayne,	Leonard C.	Medford C. Calhoun ^{et al}	576	691
Raymond,	Linden H. Jr.	Patricia B. Raymond	578	668
Raymond,	Linden H. Jr.	Patricia B. Raymond	578	670
Reible,	Lloyd C. ^{et al}	Rehoboth Lumber Co.	579	51
Ross,	Lynwood L. ^{et al}	Mabel M. Banks	581	561
Reynolds,	Leon James ^{et al}	John R. Leverage ^{et al}	582	148
Rogers,	Lewis Wayne ^{et al}	George W. Miller ^{et al}	582	182
Rigby,	Lucille Pritchett ^{et al}	Harry A. Seipp ^{et al}	582	498
Rigby,	Lucille Pritchett ^{et al}	Harry A. Seipp ^{et al}	582	500
Richards,	Leroy G. ^{et al}	Preston L. Williams Jr. ^{et al}	584	102
Raymond,	Linden H. Jr.	Patricia B. Raymond	584	175
Rogers,	Lewis Wayne ^{et al}	George W. Miller ^{et al}	586	236
Reed,	Lee ^{et al}	Phyllis Reed	587	319
Raffensperger,	Leota ^{et al}	William J. Hurdle, Jr. ^{et al}	587	630
Rossa,	Louise V. ^{et al}	J. Heyman Rooda ^{et al}	589	673
Richardson,	Laurence B. ^{et al}	Rehoboth by the Sea Realty Co. ^{et al}	591	152
Rust,	Luther ^{et al}	Fred L. Ward ^{et al}	591	527
Richardson,	Lillian S. ^{et al}	Clara B. Warrington ^{et al}	592	507
Rayne,	Leonard C. ^{et al}	South Bethany Corp. ^{et al}	592	623
Richter,	Lillie Marguerite ^{et al}	Robert W. Phillips ^{et al}	593	533
Redwine,	Lovell L. ^{et al}	Howard J. Lane ^{et al}	597	94
Robinson,	Relay Berie ^{et al}	Brown P. Thawley ^{et al}	599	472
Rust,	Luther ^{et al}	D. S. Bagwell ^{et al}	600	294
Reynolds,	Lou Brock ^{et al}	Martellus J. Usher ^{et al}	600	642
Ray,	Laura Katherine ^{et al}	Seth C. Bennett ^{et al}	601	11
Rodado,	Luis ^{et al}	Shore Enterprises Inc. ^{et al}	602	164
Rice,	Lois ^{et al}	N. E. S. Realty Corp. ^{et al}	602	380
Rogers,	Lloyd W. ^{et al}	Guth Wilkins ^{et al}	602	315
Rayne,	Leonard C. ^{et al}	Robert H. Weaver ^{et al}	602	617
Reynolds,	Lou Brock ^{et al}	Mary K. Kunder ^{et al}	603	141
Greaves,	Lewis G. ^{et al}	Andrew Hassell ^{et al}	605	150
Rust, Jr.	Leon F. ^{et al}	Robert Chalmers ^{et al}	617	662
Rook,	Lucille ^{et al}	Benny Nickman ^{et al}	618	324
Rogers,	Lorraine J. ^{et al}	Robert O. Hunter ^{et al}	619	355
Records,	Lillian V. ^{et al}	N. Eugene Campbell Rec. of Trs. ^{et al}	619	975
Robson,	Lydia B. ^{et al}	North Shores Inc. ^{et al}	619	1030
Rice,	Leonard H. ^{et al}	Leonard D. Seeth ^{et al}	622	778
Robinson,	Lester ^{et al}	Alice Robinson ^{et al}	623	351
Lothkas,	Louise ^{et al}	Duane Palmater ^{et al}	623	556

	GRANTEE	From	GRANTOR	Book	Page
	Richter,	Lenora ^{etal}	Commissioners of Leves	623	523
	Ryan, Sr.	Leroy ^{etal}	Medes Picketon	624	172
	Raymond, Jr.	Linden H. ^{etal}	Ruth E. Wellins	624	246
	Reist,	Luther ^{etal}	Sirford Beckings Hazard ^{etal}	624	518
	Radke,	Lester A. ^{etal}	Leona B. Jackson	625	243
	Radiak,	Louise ^{etal}	Aloyd J. Brittingham ^{etal}	625	755
	Ree,	Louisa S. ^{etal}	E. Maurice Jones ^{etal}	625	802
	Richards,	Louis A. ^{etal}	Swanndael, Inc.	626	20
	Rice,	Louisa S. ^{etal}	Warren L. Douglas ^{etal}	627	476
	Reed,	Lamar A. ^{etal}	Helen E. Justice	627	502

GRANTEE

From

GRANTOR

Book

Page

BLANK
PAGE

GRANTEE	From	GRANTOR	Book	Page
Reed, Mary	et al.	Charlotte Marguerite Banks Hudson	432	291
Roach, Myrtle	et al.	Noah E. Truitt	432	416
Ross, Marion	et al.	Ruth E. Wilkins	432	578
Reed, Mary		George H. Calhoun	432	520
Reed, Mary		Harry L. Prettyman	433	146
Reed, Mary M.		Joseph Carl Pepper	433	306
Reed, Mary M.		James S. Sockrater	433	371
Ridings, Matile	et al.	Wilbur Donald Hall	434	271
Robertson, Mae E.	et al.	A. S. Robertson	435	297
Reed, Mary M.		Sigmund S. Stewart	436	223
Reed, Mary	et al.	Odella Tyler	436	277
Bumford, Myrtle W.	et al.	William T. Benson	437	253
Robinson, Maude A.	et al.	Gloria J. Klady	437	244
Roberson, Margaret M.	et al.	George G. Reed, Jr.	437	350
Reed, Mary M.	et al.	George E. Hearn	439	253
Robinson, Margaret J.	et al.	Annie C. Blackstone	439	341
Rice, Maxine S.	et al.	Edwin J. Cunningham	439	399
Russack, Myra	et al.	Mrs. Mary Jane Bralery	439	436
Rice, Marion E.	et al.	William J. Hope	439	563
Rice, Marion E.	et al.	William J. Hope	439	565
Records, Mabel C.		Annie J. Records	439	582
Reed, Mary		John Casher James	440	93
Reed, Mary		Clarence Vidu	440	296
Ruppel, Mary Lou	et al.	James M. Pierce	440	517
Rue, Madelyn H.	et al.	Bethany Realty, Inc.	440	595
Reed, Mary M.		Charles S. Calhoun	441	536
Reed, Mary		Norman C. Hedges	442	389
Reed, Mary M.	et al.	John L. Murray	443	358
Rollins, Margaret Hastings	et al.	Rollins Realty Corp.	443	560
Riddle, Mosby H.	et al.	Mildred M. Murchison	444	14
Reed, Mary M.		Orrie Bawel	445	85
Reed, Mary M.		Orrie Bawel	445	80
Ravadge, Minnie M.	et al.	John Henry Bennett	445	201
Reed, Mary		Malloy C. Vaughn	446	534
Reed, Mary		Carl J. Vincent, Jr.	447	109
Randall, Margaret Lee	et al.	David Booth	447	356
Rickards, Mary S.	et al.	Hugh Stephens	448	27
Russell, Margaret E.	et al.	Henlopen Acres, Inc.	448	414
Rucker, Mary	et al.	Howard E. Millman	448	552
Roberson, Maduin B.	et al.	James W. Thomas	448	574

GRANTEE	From	GRANTOR	Book	Page
Reed, Mary M.		John N. Brown ^{stud}	449	44
Reed, Mary M.		Noel B. Charter ^{stud}	449	480
Rothenberger, Mary D.		Clarence B. Hall ^{stud}	451	90
Reedy, Myrtle H.		Ann E. Hall	451	227
Richardson, Mayme S.		J. Halbert Robinson ^{stud}	451	299
Randle, Margaret S.		David Booth, ^{stud}	452	86
Reichhold, Marjorie M.		Wilmer C. Nauman, Jr. ^{stud}	452	140
Rickards, Mary Elizabeth		Lizzie E. Rickards ^{stud}	452	345
Robinson, Mary A.		Beulah M. Montgomery ^{stud}	453	110
Roach, Myrtle J.		Oscar J. Pepper	453	254
Rice, Maruan E.		State of Delaware	453	294
Reed, Mary		Halda Hastings ^{stud}	455	216
Robinson, Madeline J.		Carl J. Vincent, Jr. ^{stud}	455	374
Rogers, Marie E.		Harry Cobb ^{stud}	455	394
Reed, Mary		Edna E. Lowe ^{stud}	456	186
Reed, Mary M.		Benjamin J. McNatt ^{stud}	456	262
Reed, Mary M.		Beckie M. Moore ^{stud}	456	425
Reed, Mary M.		Anna Godfrey ^{stud}	456	501
Reed, Mary M.		Eugene H. Henkel ^{stud}	456	513
Reed, Mary M.		Elizabeth S. Lyndall ^{stud}	457	19
Reed, Miss Mary		J. Hooper Carratt ^{stud}	459	247
Reed, Marjorie		Paul R. Reed Jr. ^{stud}	459	302
Reed, Margaret M.		Paul R. Reed Jr. ^{stud}	459	302
Reed, Mildred A.		Laradec R. Sommer ^{stud}	459	304
Roberts, Melira W.		E. du Pont de Nemours and Company ^{stud}	459	357
Roberts, Marquise U.		E. du Pont de Nemours & Company ^{stud}	459	357
Reed, Mary		Maude S. Harrington ^{stud}	461	70
Rash, Myrtle		Mayme Hibel Danville ^{stud}	461	84
Richardson, Mary B.		William H. Bandy ^{stud}	461	135
Roach, Mary Ann		Paul A. Richardson ^{stud}	461	141
Riggins, Mary Elizabeth		Grace Shockley Cooper	461	305
Rhine, Mary C.		Nantuxke Real Estate, Inc. ^{stud}	461	316
Reed, Mary M.		Joshua A. Allegood ^{stud}	461	423
Reed, Mary		Anthony J. Pizzone ^{stud}	462	145
Rickards, Mary Elizabeth		First Natl. Bank of Seyland ^{stud}	462	149
Rogers, Marie D.		Reese W. Smith ^{stud}	462	299
Reed, Mary		Maitland C. Johnson ^{stud}	462	331
Reed, Mary		Maitland C. Johnson ^{stud}	462	335
Reed, Mary		Maitland C. Johnson ^{stud}	462	339
Reeder, Marion C.		Halsted Clayton ^{stud}	462	429

GRANTEE	From	GRANTOR	Book	Page
Ree,	Marion ^{et al}	Daniel J. ^{Trustee} Rayton	463	488
Reed,	Mary M.	Charles W. ^{et al} Anderson	463	548
Reed,	Mary M.	Harrison ^{et al} West	464	171
Reeds,	Mabel ^{et al}	Peoples National Bank of ^{Trustee} Laurel	464	247
Reeds,	Mabel ^{et al}	Peoples National Bank of ^{Trustee} Laurel	464	245
Rickards,	Mary ^{et al} Elizabeth	Harry A. ^{et al} Goddard, Jr.	464	265
Reed,	Mary M.	Helid B. ^{et al} Daisey	464	281
Reed,	Mildred ^{et al}	Harry I. ^{et al} Swain	464	378
Ree,	Marlane ^{et al}	South Bethany Corp	464	520
Reed,	Marada ^{et al}	Ralph A. ^{et al} Bennett	466	14
Reed,	Mary M.	W. J. ^{et al} Watson	466	29
Reed,	Mary M.	Edward D. ^{et al} Bunting	466	486
Reed,	Mary M.	Sallie M. ^{et al} Johnson	466	566
Richardson,	Madalyn ^{et al}	Charles H. ^{et al} Wilkins	467	21
Robinson,	Margaret	Jeanette H. ^{et al} Betts	467	86
Ridings,	Matilla ^{et al}	Mary E. ^{et al} Drumm	467	177
Reed,	Mary	Brooks ^{et al} Perkin	467	223
Reed,	Mary	Mary E. ^{et al} Hearn	467	227
Reed,	Mary M.	Norman S. ^{et al} Lynch	467	328
Rawlins,	Martha ^{et al}	Novella ^{et al} Keavelow	467	579
Rust,	Melvin ^{et al}	Elmer ^{et al} March	468	11
Reed,	Mary M.	Dr. S. ^{et al} Miller	468	137
Redmile,	Malguire ^{et al}	Commissioners of ^{et al} Taxes	468	276
Reed,	Mary M.	Edwin O. ^{et al} Tupper	468	301
Reed,	Mary M.	Winton D. ^{et al} Gouge	468	439
Rubenstein,	Morton ^{et al}	Maplewood Development Co. ^{et al} Inc.	468	497
Reed,	Mary	J. Elwood ^{et al} Steele, Jr.	468	585
Reed,	Mary M.	Josephine ^{et al} Hastings	469	32
Reed,	Mary M.	John P. ^{et al} Cowgill	469	137
Rogers,	Mabel ^{et al}	Andrew C. ^{et al} McClung	469	300
Rhein,	Margaret ^{et al} Packard	Howard F. ^{et al} Callaway	469	468
Reed,	Mary M.	Stephen C. ^{et al} Vaughn	469	494
Quark,	Mary ^{et al} Vesta	Victor E. ^{et al} Husley	470	7
Reed,	Mary M.	Edna A. ^{et al} Seeds	470	17
Reed,	Mary	James W. ^{et al} Lewis	470	215
Reed,	Mary M.	Leland S. ^{et al} Burston	470	368
Reed,	Mary M.	Dr. Elmer ^{et al} Bertrand	470	390
Reed,	Mildred ^{et al}	John S. ^{et al} King, Jr.	470	405
Reed,	Mary M.	James ^{et al} Elliott Jones, Jr.	472	154
Reed,	Mary M.	Edward ^{et al} Hrewatel	472	371

GRANTEE		From	GRANTOR	Book	Page
Biggin,	Minnie ^{etal}		Cashier James ^{etal}	472	320
Reed,	Mary M.		Earle Wyckoff Norman ^{etal}	472	521
Ryan,	Margorie C.		Maplewood Development Co., Inc. ^{etal}	472	585
Reed,	Mary ^{etal}		Samuel E. Aney ^{etal}	473	291
Robinson,	Melba C.		Norma Lee Shockey ^{etal}	474	57
Reed,	Mary M.		Catherine E. Turner ^{etal}	474	224
Reed,	Mildred A.		Georgia P. Groupe ^{etal}	474	294
Reed,	Mary		David A. Potter ^{etal}	476	321
Reed,	Mary M.		William David Evans ^{etal}	477	247
Reed,	Mary M.		Linford Y. Palmer ^{etal}	477	388
Reed,	Mary M.		Harry J. Jarman ^{etal}	478	462
Boe,	Mary Helen		Raymond S. Smethurst ^{etal}	479	26
Reed,	Mary M.		Mildred G. Layton ^{etal}	479	135
Pickards,	Mary Elizabeth		Harry C. Collins ^{etal}	479	316
Reed,	Mary		Eduard Wiley ^{etal}	479	411
Reed,	Mary		William O. Biggin ^{etal}	479	571
Reed,	Mary		Oliver Jeser ^{etal}	480	91
Reed,	Mary M. ^{Trustee}		Winnie K. Hudson ^{etal}	480	269
Reed,	Margaret		Atwood R. Timmons ^{etal}	480	345
Bank,	Marian ^{etal}		William H. Jarman ^{etal}	480	505
Pickards,	Mary Elizabeth		William B. Warrington Jr. ^{etal}	481	511
Pickards,	Margaret Ellen		William B. Warrington Jr. ^{etal}	481	511
Reed,	Mary		Preston A. Hickman ^{etal}	482	20
Rice,	Marian E.		State of Delaware	482	174
Reed,	Mary M.		Lloyd Gust ^{etal}	482	147
Reed,	Mary M.		Charles W. Carey ^{etal}	482	285
Pickards,	Mary Elizabeth		Raymond W. Savage ^{etal}	482	434
Reed,	Mary M.		Sudler J. Wilson ^{etal}	483	19
Roberts,	Mary Alice		E. du Pont de Nemours & Co. ^{etal}	483	83
Reed,	Mary M.		Hollis J. Owens ^{etal}	483	179
Reed,	Mary M.		Harry B. Wilson ^{etal}	483	463
Reed,	Mary		Carroll J. Beard ^{etal}	484	11
Rhein,	Margaret Packard		Howard S. Callaway ^{etal}	484	185
Leichert,	Mabel A.		Martha Lee ^{etal}	484	269
Aider,	Mary L.		Mildred H. Shipley ^{etal}	484	291
Reed,	Mary M.		Bertha H. Drendel ^{etal}	484	352
Reed,	Mary M.		Nevin A. Beach ^{etal}	484	356
Reed,	Mary M.		Albert Dunning Jr. ^{etal}	487	81
Russack,	Mira ^{etal}		William R. Errett, Jr. ^{etal}	487	96
Reed,	Mary M.		John I. Satterfield ^{etal}	487	130

GRANTEE	From	GRANTOR	Book	Page
Reed,	Mary M.	Robert Green ^{stud}	487	357
Reynolds,	Margaret S.	Victor L. Staffer ^{stud}	487	536
Reed,	Mary M.	John B. Murray ^{stud}	488	158
Reed,	Mary M.	Mabel E. Jennings ^{stud}	488	325
Rollins,	Margaret H.	George J. Edwards ^{stud}	488	333
Rollins,	Margaret H.	Diana Jarney ^{stud}	488	337
Ree,	Madelyn H.	Martin S. Smith ^{stud}	488	488
Reed,	Mary	Charles M. Clements ^{stud}	488	516
Reed,	Mary M.	Pauline Virginia Hyland ^{stud}	491	56
Reed,	Mary	James Harry Wiltsey ^{stud}	491	558
Reed,	Mary M.	James Ellis Myers ^{stud}	492	19
Reed,	Mary M.	Warren Walvern West ^{stud}	492	75
Reed,	Mary	Eugene Dickerson ^{stud}	492	273
Reider,	Mary J.	Edward J. Hudson ^{stud}	492	343
Reed,	Mary M.	John W. Warrington ^{stud}	492	353
Reed,	Mary	Dorothy W. King ^{stud}	492	418
Reed,	Mary M.	Alton S. Brittingham ^{stud}	492	457
Reed,	Mary M.	Victor W. Beach ^{stud}	492	595
Reed,	Mary	Nettie Ellen Williams Ordey ^{stud}	493	45
Rubins,	Martin	Pearl E. Hill ^{stud}	493	84
Reed,	Mary M.	Marguerite M. Laree ^{stud}	493	115
Reed,	Mary M.	Benjamin B. Campbell ^{stud}	493	338
Reed,	Mildred D.	Harry J. Swan ^{stud}	494	156
Reed,	Mary M.	Donald M. Stallard ^{stud}	494	213
Reed,	Mary M.	Robert Jennings ^{stud}	494	282
Rawlins,	Mary C.	Catharine Griffith ^{stud}	494	323
Reed,	Mary	William A. Lucas ^{stud}	494	374
Reed,	Mary	William A. Lucas ^{stud}	494	379
Reed,	Mary M.	Lillita E. Wilson ^{stud}	494	335
Reinhard,	Margaret A.	Atto J. Mahrenholz ^{stud}	494	417
Reed,	Mary	Dallas Hill ^{stud}	494	451
Russum,	Marian A.	Roger D. Jewell ^{stud}	494	497
Rambo,	Marvin L.	Samuel Lewis Farrar ^{stud}	494	576
Reed,	Mary M.	Ira Russell Walls ^{stud}	495	63
Russell,	Minnie	Elizabeth D. Rogers ^{stud}	495	138
Reed,	Mary M.	James Minnaury ^{stud}	495	214
Reed,	Mary M.	Ray H. Elliott ^{stud}	495	328
Reichhold,	Marjorie M.	Ralph George Reichhold ^{stud}	495	581
Ritter,	Margaret	Joseph M. McLean ^{stud}	496	157
Russell,	Minnie	Charlie M. Rogers ^{stud}	496	249

GRANTEE		From	GRANTOR	Book	Page
Reed,	Mary m.		William H. Phillips ^{et al}	496	273
Reed,	Mary		Vincent J. Sears ^{et al}	496	393
Roberson,	Margaret ^{et al}		Harvey L. Marvel ^{et al}	496	500
Rickards,	Mary Elizabeth ^{et al}		William J. R. Roads ^{et al}	497	36
Reed,	Mary		Charles Henry Miller ^{et al}	497	81
Reed,	Mary m.		George E. Killeen ^{et al}	497	218
Reed,	Mary m.		Eliza J. Killeen ^{et al}	497	220
Reed,	Mary m.		Albert J. Hankins ^{et al}	497	272
Reed,	Mary m.		Ernest M. Jefferson ^{et al}	497	323
Robinson,	Melba ^{et al}		Samuel J. Robinson, Jr. ^{et al}	498	297
Ritter,	Margaret ^{et al}		W. Andrew Rice ^{et al}	498	426
Ritter,	Margaret ^{et al}		Mary K. Craig ^{et al}	498	423
Ritter,	Margaret ^{et al}		Harry M. Coardale ^{et al}	499	81
Robinson,	Melba ^{et al}		Albert Conner ^{et al}	499	464
Rhein,	Margaret ^{et al}		Howard J. Callaway ^{et al}	501	139
Rust,	Margie ^{et al}		Robinson L. Helm ^{et al}	502	208
Ritter,	Margaret ^{et al}		Joseph m. McSwain ^{et al}	503	189
Rice,	Marian ^{et al}		Layton L. Phillips ^{et al}	503	259
Rice,	Marian ^{et al}		Layton L. Phillips ^{et al}	503	261
Reynolds,	Mildred ^{et al}		Virgil B. Willey ^{et al}	504	146
Ross,	Marian ^{et al}		Lena A. Mitchell ^{et al}	504	180
Rudolph,	Myrtle ^{et al}		Bessie m. Warren ^{et al}	504	393
Rust,	Mary B.		Rhoda Short Haines ^{et al}	504	465
Robinson,	Marilyn ^{et al}		Charles Herbert ^{et al}	506	531
Rogers,	Maranatha ^{et al}		Loyd L. Warren ^{et al}	507	222
Raben,	Mildred ^{et al}		A. Nelson Sills ^{et al}	507	440
Russell,	Mary J.		Verda Elsie Massey ^{et al}	508	119
Bagan,	Margaret Lynch ^{et al}		Harold E. Anderson ^{et al}	509	148
Riese,	Mabel ^{et al}		Frank J. Dickerson ^{et al}	509	168
Rice,	Marian ^{et al}		State of Delaware ^{et al}	509	244
Ritter,	Margaret ^{et al}		V. Norbert Potter ^{et al}	511	130
Rickards,	Mary Elizabeth ^{et al}		Walter Suplee ^{et al}	513	403
Rogers,	Martin J. ^{et al}		Gardner E. Bryan ^{et al}	515	236
Ramford,	Margaret ^{et al}		James B. Duke ^{et al}	515	343
Roy,	Mary E. ^{et al}		Cecil G. MacLauerton ^{et al}	519	35
Ryan,	Mary ^{et al}		Frank J. Short Ladd ^{et al}	523	195
Reynolds,	Mabel ^{et al}		Cyrus Alderson-Jimmond ^{et al}	526	67
Rigby,	Mildred ^{et al}		Armer G. Taylor ^{et al}	526	536
Rickards,	Mary Elizabeth ^{et al}		Robert C. Worth ^{et al}	528	484
Rickards,	Mary Elizabeth ^{et al}		Nathan Walter Suplee ^{et al}	530	207

GRANTEE	From	GRANTOR	Book	Page
Reynolds,	Margaret ^{et al}	Harry L. Fisher ^{et al}	530	978
Reynolds,	Marian ^{et al}	Lena Hastings Layton	530	560
Ross,	Mildred ^{et al}	Jason Carey, ^{et al}	532	377
Rogers,	Melvin ^{et al}	Herman B. J. Harmon ^{et al}	533	400
Rogers,	Marion Delores ^{et al}	Herman B. J. Harmon ^{et al}	533	400
Richardson,	Mary ^{et al}	Olivier J. Cullen	533	532
Ruggieri,	Melanie M. ^{et al}	Elmer J. Price, ^{et al}	534	205
Rahel,	Mary Helene ^{et al}	William P. Orr, ^{et al}	534	247
Rice,	Mamie L. ^{et al}	Lewis J. McKee	534	453
Rogers,	Margaret M. ^{et al}	Modern Cemetery Co.	535	199
Rickards,	Mary Elizabeth ^{et al}	Vernon W. Magee	537	249
Richardson,	Marta, ^{et al}	Ralph S. Baker	537	457
Rickards,	Mary Elizabeth ^{et al}	Berona J. Stevens	538	39
Rickards,	Mary Elizabeth ^{et al}	Barbara J. Niemann	538	41
Roberts,	Mary L. ^{et al}	Gilbert C. Cooden	538	380
Rickards,	Mattie E. ^{et al}	Clara S. Paulman	539	587
Rogers,	Marjorie Ann ^{et al}	Joseph E. Rogers	540	362
Rice,	Marian E. ^{et al}	State of Delaware	541	400
Roach,	Mary Ann ^{et al}	Dale P. Pepper, Jr. ^{et al}	541	478
Rust,	Mary B. ^{et al}	Anna Kell Wilson	542	22
Rice,	Maxine Holland ^{et al}	Alexis MacCoy	543	189
Rogers,	Maravatha ^{et al}	Marguerite Rogers	544	242
Rice,	Maggie ^{et al}	Walter J. Pettijohn	544	286
Rose,	Mary Elizabeth ^{et al}	Marian P. Bryan	544	501
Ross,	Marian V. ^{et al}	Carl Groscup	545	458
Rust,	Mary B. ^{et al}	Oscar W. Bradley	546	3
Rickards,	Mary E. ^{et al}	William H. Parsons	546	36
Reichert,	Marylyn P. ^{et al}	Louis L. DeFanti	546	44
Rank,	Marian E. ^{et al}	William H. Jarman	546	361
Rash,	Nurthe B. ^{et al}	John Andrew Rash	548	332
Ralien,	Mildred ^{et al}	Seabeeze, Inc.	549	203
Ramirez,	Manuel ^{et al}	Jay Clark, ^{et al}	549	263
Ruth,	Margaret E. ^{et al}	Homer L. Disharoon, Jr.	549	344
Rose,	Mary Elizabeth ^{et al}	Marian P. Bryan	551	688
Robinson,	Melba P. ^{et al}	State of Delaware	551	694
Robinson,	Melinda M. ^{et al}	Richard S. Baker	552	61
Rohr,	Marie P. ^{et al}	Hattie E. Jingle	553	157
Richardson,	Madalyn ^{et al}	Arthur Thomas Kings	553	348
Rivera,	Mary Catherine ^{et al}	Monroe Robinson, Jr.	554	127
Roach,	Marshall P. ^{et al}	Richard E. Roach	554	502

GRANTEE	From	GRANTOR	Book	Page
Bash,	Meyrtle ^{et al} R.	R. James Mariner ^{et al}	554	548
Beth,	Margaret ^{et al} R.	Conrad Hamer, ^{et al}	555	8
Rockefeller,	Mabilie ^{et al} W.	John M. Saulsbury, ^{et al}	555	394
Beck,	Mary ^{et al} E.	Goue E. Reynolds ^{et al}	556	111
Robinson,	Monroe ^{et al}	Margaret Dunning ^{et al}	556	210
Robinson,	Mary ^{et al}	Margaret Dunning ^{et al}	556	210
Geed,	Mildred ^{et al}	Marie W. Sutherland ^{et al}	556	526
Geese,	Martha ^{et al}	Perry Reese, Jr. ^{et al}	556	611
Richards,	Mary H.	Howard Lane Jr. ^{et al}	557	398
Robinson,	Melba ^{et al} P.	Dewey H. Bouchillon Jr. ^{et al}	559	60
Russum,	Marian ^{et al} A.	Walter H. Coverdale ^{et al}	559	680
Biley,	Mary ^{et al} Alice	Ruth E. Wilkins ^{et al}	560	38
Richards,	Mary ^{et al} Elizabeth	Clara Madeline Leurs ^{et al}	560	572
Richards,	Mattie ^{et al} E.	J. William Bittingham ^{et al}	560	643
Rockemann,	Merle ^{et al} H.	Alfred Shockley ^{et al}	560	688
Rice,	Mary ^{et al} E.	George S. Turker ^{et al}	561	475
Richards,	Mary ^{et al} Elizabeth	Clara Madeline Leurs ^{et al}	562	70
Rothenberger,	Mary ^{et al} D.	George H. Rothenberger ^{et al}	562	403
Richardson,	M. Virginia ^{et al}	Thomas J. Jones, ^{et al}	562	517
Rhodes,	Mildred ^{et al} H.	Ralph Anderson ^{et al}	563	250
Rutt,	Margaret ^{et al}	Modern Cemetery Company ^{et al}	563	446
Roy,	Mary ^{et al} E.	Frank S. Carter ^{et al}	563	503
Reynolds,	Malie ^{et al} Carey	John R. Leverage ^{et al}	564	212
Rider,	Mary ^{et al} L.	John W. Evans ^{et al}	564	578
Rubins,	Martin ^{et al} A.	Maude L. Ellis ^{et al}	565	434
Rice,	Marian ^{et al} E.	State of Delaware ^{et al}	566	553
Richardson,	Madalyn ^{et al} S.	James B. Taylor ^{et al}	568	17
Rambo,	Marian ^{et al} Carl	Walter H. Reynolds Jr. ^{et al}	569	174
Rambo,	Mary ^{et al} Carl	Walter H. Reynolds Jr. ^{et al}	569	174
Robinson,	Mary ^{et al} Carter	Wilmington Trust Co. ^{et al}	569	204
Reyes,	Mary ^{et al}	Mary H. Richards ^{et al}	572	11
Rayfield,	Margaret ^{et al}	Mary H. Richards ^{et al}	572	416
Roberts,	Marjorie ^{et al}	Bessie M. Palmer ^{et al}	572	494
Roberts,	Marjorie ^{et al} A.	Martha L. Palmer ^{et al}	572	501
Ryan,	Marian ^{et al} W.	Silas E. Duker ^{et al}	572	654
Roberts,	Meta ^{et al} J.	Joseph J. Bryan ^{et al}	572	696
Roe,	Margaret ^{et al} Ann	Daniel S. Donovan ^{et al}	573	30
Rogers,	Mary ^{et al} Ann	John S. Pedersen ^{et al}	573	397
Robinson,	Mary ^{et al}	Omar M. Green ^{et al}	576	267
Rimmer,	Mary ^{et al} M.	Eastman Heights, Inc. ^{et al}	576	369

GRANTEE	From	GRANTOR	Book	Page
Records, Mabel C.	et al	Stanley J. Records	576	448
Rolsal, Margaret		Annie D. Young	576	572
Rhyme, Margaret A.	et al	Elmer W. Godwin	577	186
Reese, Martha E.	et al	W. Howard Thompson	577	230
Rund, Margot M.	et al	Rehoboth By the Sea Realty Co	577	374
Robinson, Melton E.	et al	Leonard W. McElroy	577	656
Robinson, Melba P.	et al	Oliver S. Hardin	578	508
Roca, Marlene	et al	Jacob B. Hockett, Jr.	578	549
Robinson, Melba P.	et al	State of Delaware	578	614
Russell, Mary J.	et al	Mayor & Council of Laurel	578	659
Russell, Mary J.	et al	Oliver W. Gorey	578	662
Russell, Mary J.	et al	Louise J. Bark	578	664
Robinson, Melba P.	et al	Walter W. Hanneman	579	621
Robinson, Melba P.	et al	Eugene A. White	580	91
Richter, Margaret C.	et al	Joel C. Stamper	580	260
Robinson, Margaret Katharine	et al	Margaret Summing	580	336
Russell, Mary W.	et al	William D. Lane	580	346
Rothenberger, Mary D.	et al	Harry W. Bunting	581	544
Reynolds, Mabel Gray	et al	John R. Beveridge	582	148
Robinson, Melba P.	et al	Spring News Chipman	582	452
Reed, Mildred H.	et al	Economy Auto Supply Inc.	582	494
Rash, Mabel M.	et al	James Frederick Rash	583	544
Ritter, Margaret	et al	Farmers Bank	584	10
Records, Mabel C.	et al	Kenneth B. Records	586	44
Ryan, Mary Louise	et al	Robert D. Hunt	586	130
Robinson, Martin Eugene	et al	Marion L. Bradley	586	230
Robinson, Mary Houston	et al	Margaret Katharine Robinson	586	526
Boeder, Marie France	et al	Joseph A. Girard	586	597
Reed, Mary Ellen	et al	William Conway	587	251
Reed, Mary	et al	Phyllis Reed	587	319
Robinson, Margaret Katharine	et al	Robert W. Summell	588	74
Robinson, Mary Houston	et al	Robert W. Summell	588	77
Russell, Mabel Shores	et al	Melvin M. Kelauer	588	369
Reed, Mary Anne	et al	Charles H. Reed	588	515
Runkle, Mary Darden	et al	Sussex Shores Realty Co	590	457
Reed, Mildred	et al	George Collins	590	490
Roman, Mary J.	et al	Herschel H. Quillen, Jr.	590	583
Rust, M. Blanch	et al	Fred L. Ward	591	527
Richardson, Mary	et al	Ira J. Robertson	592	232
Russack, Myra Kozak	et al	Eula Mae Graves	592	313

GRANTEE	From	GRANTOR	Book	Page
Russack	Myra ^{stat} Korak	Pepper Brothers Inc.	592	315
Rickards	Mary ^{stat} L.	John H. Tye ^{stat}	592	552
Robinson	Melba P.	Atlanta Estates, Inc.	592	684
Robinson	Margaret ^{stat} F.	Mary Houston Robinson ^{trust}	592	686
Reed	Mildred ^{stat} A.	W. Howard Thompson	593	255
Robinson	Melba O.	F. Warren James	593	548
Robinson	Melba ^{stat} O.	Atlanta Estates, Inc.	593	550
Robinson	Melba P.	Lila F. Boyce ^{stat}	593	641
Robinson	Melba P.	Robert O. Boyce ^{stat}	593	621
Rodenberg	Mary Ann	Carl L. Ritchie ^{stat}	593	638
Reed	Mildred ^{stat}	Laura M. Joseph	594	535
Rice	Marian ^{stat} E.	State of Delaware	595	5
Reinsfelder	Martha ^{stat} O.	Merrill A. Bowden	597	559
Rementer	Martin J.	Fred L. Ward ^{sheriff}	597	604
Rivera	Mary Catherine ^{stat}	Elie Abraham Evans ^{stat}	598	555
Richards	Marguerite ^{stat}	William R. Simpson ^{stat}	599	211
Robinson	Melba O.	Winston A. Linton ^{stat}	599	377
Robinson	Melba O.	Atlanta Estates, Inc.	600	627
Roy	Mary E.	Joseph J. Baoust ^{stat}	601	661
Rainville	Mildred ^{stat} E.	Elizabeth A. McCreedy ^{stat}	604	378
Rust	Mantora ^{stat} C.	Mary V. Donohue ^{stat}	604	394
Ramirez	Manuel ^{stat} E.	Hugh V. Gittiger, Jr.	606	468
Beardon	Marguerite ^{stat} M. J.	Gordon Gobates ^{stat}	607	199
Reed	Mary Sharp	Herman W. Sharp, Jr. ^{stat}	608	94
Robinson	Melba ^{stat}	State of Delaware	608	190
Reichert	Mabel ^{stat} D.	Anna M. Carman	608	451
Robinson	Marion ^{stat} Wilson	William B. James ^{stat}	608	547
Rust	Mary Louise ^{stat}	Clifford E. Rust ^{stat}	611	122
Royan	Mirtle ^{stat} B.	Rolie R. Johnson ^{stat}	611	417
Robinson	Melba O.	Charles A. Rich ^{stat}	611	666
Robertson	Margaret Bunting	Elsie M. Bunting ^{stat}	612	31
Russack	Myra ^{stat} H.	Jackie Hickman ^{stat}	612	339
Reedy	Murtha ^{stat} H.	State of Delaware	612	521
Rickards	Mary Elizabeth ^{stat}	Charles R. Donaway ^{stat}	612	546
Rementer	Martha ^{stat} L.	Harry Rementer	613	478
Rhoades	Mary J.	Commissioners of Leases	613	614
Robinson	Melba ^{stat} P.	Harry Alley ^{stat}	614	141
Rice	Marion ^{stat} E.	Stabley W. Rice ^{stat}	614	337
Rohn	Marlene ^{stat}	Stapford and McCarty, Inc.	614	543
Rahon	Mildred ^{stat} Baker	D. F. D. Inc.	614	691

GRANTEE

From

GRANTOR

Book

Page

BLANK
PAGE

|

|

|

|

|

GRANTEE	From	GRANTOR	Book	Page
Robinson,	Nancy ^{etal} Price	Bethany Realty, Inc.	436	321
Robinson,	Nancy ^{etal} P	Bethany Realty, Inc.	436	581
Rogers,	Noah ^{etal} J	Charles H. Lockwood	437	219
Rogers,	Nathaniel ^{etal} M	Elizabeth Cannon Bryant	437	464
Robinson,	Nancy ^{etal} H	Herman W. Coker	440	265
Raneri,	Nicholas ^{etal} 	Arba J. Hudson	441	92
Rogers,	Nelson ^{etal} A	William H. Mitchell	443	401
Rogers,	Nathaniel ^{etal} M	Edward L. Hayden	443	487
Ricardo,	Nora ^{etal} E	John Robert Ricardo	445	465
Ricardo,	Nora ^{etal} E	Donald D. Wright	445	467
Ricardo,	Nora ^{etal} E	Rachel S. Layton formerly Th. Robert R. Layton Co.	445	471
Reed,	Nellie ^{etal} W	Robert E. Glime	451	353
Reynolds,	Norman ^{etal} S	Martellus J. Uhler	462	303
Rogers,	Nathaniel ^{etal} M	Quel C. Williams	472	150
Reed,	Nancy ^{etal} S	Edithe M. White	474	441
Robinson,	Nancy ^{etal} Price	Declaration of Drainage Easement	481	370
Rogers,	Norman ^{etal} 	Meyer Ahlemann	491	238
Rogers,	Noah ^{etal} 	Walter Layton Johnson	492	520
Rogers,	Nathaniel ^{etal} M	Mary H. Johnson	494	192
Bodenkier,	Nettie ^{etal} E	Samuel Lewis Fara	494	576
Rogers,	Norman ^{etal} M	Edward B. Rust	498	383
Boach,	Novella ^{etal} 	Howard J. Lane Jr.	498	417
Ray,	Nellie ^{etal} E	George W. Marshall	502	1
Rogers,	Noah ^{etal} 	Charles H. Lockwood Jr.	506	586
Robinson,	Norma ^{etal} Lee	Clifford W. Pusey	507	568
Reynolds,	Norman ^{etal} S	Willard Realty Corp, Inc.	508	11
Reynolds,	Norman ^{etal} S	Leola S. Davidson	516	83
Robriguez,	Nicholas ^{etal} H	Master Limited Supply Co.	526	107
Robinson,	Nancy ^{etal} M	William H. Mitchell	528	342
Reighter,	Nellie ^{etal} A	William L. Boddy	530	33
Richins,	Nancy ^{etal} S	William J. Stewart	530	103
Rogers,	Norman ^{etal} 	Virginia S. Nichols	535	154
Russell,	Nannie ^{etal} Edith	William H. Hope	535	309
Rettew,	Naomi ^{etal} R	William E. Shenfoll	536	133
Reed,	Norma ^{etal} Lee	Clyde Betts	537	267
Rich,	Nellie ^{etal} 	Margaret R. Jacobs	540	44
Reed,	Naomi ^{etal} E	William Clarence Hudson	541	530
Robertson,	Nancy ^{etal} A	Bay Road Development Co.	542	69
Boddy,	Norman ^{etal} L	Charlotte M. Toole	543	142

GRANTEE	From	GRANTOR	Book	Page
Roddy	Norman L. ^{et ux}	Deborah Ann Roddy	548	51
Roddy	Norman L. ^{et ux}	Thomas P. Roddy	548	49
Rose	Nancy W. ^{et ux}	Esther Parkau ^{et ux}	548	619
Riley	Nelson W. ^{et ux}	Ira L. Wilson ^{et ux}	551	296
Rust	Norma Lee ^{et ux}	Laura M. Chapin	553	246
Records	Nettie A. ^{et ux}	Quick A. Wilkins	557	164
Reed	Norma W. ^{et ux}	Norman M. Justice ^{et ux}	559	318
Rementer	Nena D. ^{et ux}	Donald J. Booth ^{et ux}	563	448
Rayfield	Norman ^{et ux}	Mary H. Richards	572	416
Rogers	Norman M. ^{et ux}	Heleh E. Cathoon ^{et ux}	572	408
Riabouchinsky	Nancy Davidson ^{et ux}	Jane H. Layton ^{et ux}	580	177
Reed	Norma W. ^{et ux}	Norman M. Justice ^{et ux}	583	522
Ragan	Nathan M. ^{et ux}	Thomas Barrett Robinson ^{et ux}	584	207
Rogers	Nettie M. ^{et ux}	Edward S. Cordrey ^{et ux}	594	447
Raneri	Nicholas ^{et ux}	Mariam M. Cabbage	597	322
Reynolds	Norman L. ^{et ux}	Martellus J. Uhler ^{et ux}	600	642
Rogers	Nick ^{et ux}	State of Delaware	602	569
Reynolds	Norman L. ^{et ux}	Mary K. Kender	603	141
Richards	Nancy D. ^{et ux}	W. Horace Evans ^{et ux}	607	305
Ragan	Nathan M. ^{et ux}	Thomas Barrett Robinson	612	603
Riley	Nelson W. ^{et ux}	James D. Wilson ^{et ux}	619	37
Rita	Nancy M. ^{et ux}	Resort Homes, Inc.	623	391
Roberts	Norma E. ^{et ux}	Patricia L. Thompson ^{et ux}	625	373
Reckards	Nami L. ^{et ux}	Swanendael, Inc.	626	20
Rumford	Nancy Ives ^{et ux}	Jaybro W. Hanavan ^{et ux}	627	370

GRANTEE		From	GRANTOR	Book	Page
Roberts,	Oscar J, Jr. ^{et al}		Robert Milton Cooke ^{et al}	433	314
Ringler,	Oliver M. ^{et al}		George J. Schulz ^{et al}	434	584
Ringler,	Oliver M. ^{et al}		George J. Schulz ^{et al}	434	582
Rollins,	O. Wayne ^{et al}		Rehabilitated By The Sea Realty Company ^{et al}	441	219
Ringler,	Oliver M. ^{et al}		Margaret Elizabeth Hamblin ^{et al}	443	286
Ringler,	Oliver M. ^{et al}		Carroll B. Farlow ^{et al}	443	568
Ricker,	Orville W. ^{et al}		Howard E. Millman ^{et al}	448	552
Robinson,	Oliver ^{et al}		Robert C. Young ^{et al}	456	495
Ringler,	Oliver M. ^{et al}		Marion W. Shockley ^{et al}	458	239
Ringler,	Oliver M. ^{et al}		Marion W. Shockley ^{et al}	458	281
Ricker,	Oliver Graham ^{et al}		Raymond C. Sneller ^{et al}	461	593
Robinson,	Oliver E., Jr. ^{et al}		Marguerite Poynter ^{et al}	464	289
Robinson,	Oliver E., Jr. ^{et al}		Marguerite Poynter ^{et al}	480	316
Rickards,	Arrington C. ^{et al}		Isabel Rickards ^{et al}	489	141
Rawlins,	Oliver ^{et al}		Charles J. Friedel ^{et al}	504	43
Reardon,	Oliver Ashby, Jr. ^{et al}		Sussex Shores Realty Co. ^{et al}	504	218
Reed,	Ora ^{et al}		Gertrude A. Boice ^{et al}	528	111
Ringler,	Oliver M. ^{et al}		Emory S. McCabe ^{et al}	535	65
Reed,	Ora (Mrs) ^{et al}		Andrew J. Reed ^{et al}	569	292
Pittle,	Oscar H. ^{et al}		Elisha A. Steele ^{et al}	577	565
Reed,	Ora ^{et al}		Boyd A. Reed ^{et al}	588	512
Robinson,	Oliver E. ^{et al}		Harry A. Shaud ^{et al}	605	464
Rambo,	Olivia F. ^{et al}		Edna M. McKay ^{et al}	619	683

GRANTEE		From	GRANTOR	Book	Page
Ross,	Paul L. ^{etal}		Ruth E. Wilkins ^{etal}	432	518
Rogers,	Pearl M. ^{etal}		William J. Archer, Jr. ^{etal}	435	352
Radish,	Phyllis A. ^{etal}		Thad W. Russell ^{etal}	435	356
Richardson,	Paul A. ^{etal}		Ruth E. Wilkins ^{etal}	435	515
Raymond,	Patricia B. ^{etal}		Alan S. Walker ^{etal}	439	230
Reed,	Patricia M. ^{etal}		William A. Reed ^{etal}	444	353
Rapkin,	Phyllis E. ^{etal}		Harry Jackson, ^{etal}	446	149 ✓
Reed,	Philip R. ^{etal}		Carlton M. Reed ^{etal}	447	94
Rawlins,	Philip H. ^{etal}		Wilbur B. Fryling, Jr. ^{etal}	451	230
Rapkin,	Phyllis E. ^{etal}		Charles B. Torbert ^{etal}	452	179
Rapkin,	Phyllis E. ^{etal}		Clarence B. C. Warrington ^{etal}	452	181
Rogers,	Preston L. ^{etal}		H. Carlton Draper ^{etal}	454	148
Radish,	Phyllis A. ^{etal}		Roland J. Love Jr. ^{etal}	455	181
Rogers,	Preston C. ^{etal}		Harry Cobb ^{etal}	455	394
Rickards,	Patsy J. ^{etal}		Ward H. Rickards, Sr. ^{etal}	457	537
Reed,	Paul R. ^{etal}		Savadia B. Sommer ^{etal}	459	304
Radish,	Phyllis A. ^{etal}		Thad W. Russell ^{etal}	464	46
Rickards,	Pauline ^{etal}		Anna M. Hatt ^{etal}	464	447
Rogers,	Preston C. ^{etal}		Andrew E. McClung ^{etal}	469	300
Blushie,	Peter ^{etal}		Commissioners of Land ^{etal}	473	103
Reed,	Paul R. ^{etal}		Georgia P. Droupe ^{etal}	474	294
Pice,	Peter ^{etal}		Glen Passwaters ^{etal}	476	361
Gust,	Phyllis A. ^{etal}		N. B. Downing Company ^{etal}	476	549
Gust,	Phyllis A. ^{etal}		John E. Malarsky ^{etal}	478	453
Reed,	Paul W. ^{etal}		Atwood B. Simmons ^{etal}	480	345
Pice,	Peter H. ^{etal}		Nantuxet Real Estate Co., Inc. ^{etal}	482	526
Reed,	Paul R. ^{etal}		H. Newton White ^{etal}	484	254
Radish,	Phyllis A. ^{etal}		John M. Grieger ^{etal}	487	388
Ruddell,	Paul A. ^{etal}		Charles H. Meggerson ^{etal}	493	78
Reinhard,	Philip L. ^{etal}		Atto J. Mahrenholz ^{etal}	494	417
Rogers,	Preston L. ^{etal}		H. Carlton Draper ^{etal}	496	340
Reed,	Paul R. ^{etal}		Januar D. Love Jr. ^{etal}	498	53
Reed,	Paul R. ^{etal}		State of Delaware ^{etal}	498	589
Robertson,	Peggy Jean ^{etal}		Marshall H. Hastings ^{etal}	499	334
Reifschneider,	Paul ^{etal}		Urgel B. Willey ^{etal}	502	19
Russell,	Phoebe Dale ^{etal}		Kanloper Acres, Inc. ^{etal}	502	26
Ross,	Paul ^{etal}		Lena H. Mitchell ^{etal}	504	180
Radish,	Phyllis A. ^{etal}		Leighton C. Fowler ^{etal}	504	228
Rogers,	Peggy ^{etal}		Roscoe J. Phillips ^{etal}	507	517
Robinson,	Pearl J. ^{etal}		Mary A. Longfellow ^{etal}	508	192

GRANTEE	From	GRANTOR	Book	Page
Reigner,	Paul ^{stat}	J. Linwood Evans ^{stat}	509	128
Reisotols,	Peter ^{stat}	South Bethany Corp.	511	314
Rickards,	Pauline W. ^{stat}	Arra M. Holt	511	576
Rapkin,	Phyllis E. ^{stat}	Commissioners of Probats	512	11
Reed,	Patricia Ann ^{stat}	Claud L. Tappan ^{stat}	516	345
Reed,	Paul R. ^{stat}	State of Delaware	517	412
Riggs,	Paul R. ^{stat}	Tom. D. Schell ^{stat}	517	174
Reed,	Paul R. ^{stat}	Thomas R. Saunders	521	336
Reese,	Perry Jr. ^{stat}	Charles Johnson ^{stat}	524	164
Rogers,	Peggy ^{stat}	Roscoe J. Phillips ^{stat}	526	252
Reed,	Paul V. ^{stat}	Clyde Betts ^{stat}	526	534
Radish,	Phyllis A. ^{stat}	Leighton C. Fowler ^{stat}	530	26
Ryan,	Patrick J. ^{stat}	William M. Macey ^{stat}	533	415
Rushie,	Peter ^{stat}	Commissioners of Deeds	536	72
Rogers,	Peggy ^{stat}	Mildred H. Dupley	536	101
Roades,	Patricia W. ^{stat}	Mary Beatrice Leete ^{stat}	536	115
Reigner,	Paul ^{stat}	J. Linwood Evans ^{stat}	538	302
Rogers,	Peggy ^{stat}	Roscoe J. Phillips ^{stat}	538	395
Reynolds,	Paul ^{stat}	William Raymond Beam ^{stat}	538	538
Rash,	Phyllis R. ^{stat}	Paul E. Wilkins ^{stat}	541	183
Robinson,	Paul H. ^{stat}	Charles J. Hudson ^{stat}	543	219
Ross,	Paul L. ^{stat}	Carl Groseup ^{stat}	545	458
Radish,	Phyllis A. ^{stat}	Leighton C. Fowler ^{stat}	546	34
Reed,	Paul R. ^{stat}	State of Delaware	546	439
Radish,	Phyllis A. ^{stat}	Leighton C. Fowler ^{stat}	548	32
Reed,	Phoebe H. ^{stat}	Ordeal H. Banning ^{stat}	548	186
Rehders,	Pauline ^{stat}	W. Robert Sammons ^{stat}	549	442
Rash,	Phyllis R. ^{stat}	Stanley J. Smith ^{stat}	553	367
Rash,	Phyllis R. ^{stat}	Zora P. Biggin ^{stat}	553	369
Rivera,	Pauline Madera ^{stat}	Monroe Robinson, Jr. ^{stat}	554	127
Reed,	Pauline D. ^{stat}	Margaret Dunning ^{stat}	554	413
Quark,	Pauline V. ^{stat}	Archie B. Brittingham ^{stat}	555	84
Register,	Pauline H. ^{stat}	Leighton C. Fowler ^{stat}	555	363
Reese,	Perry Jr. ^{stat}	Perry Reese, Jr. ^{stat}	556	611
Reed,	Paul R. ^{stat}	State of Delaware	556	617
Reed,	Paul R. ^{stat}	Levin M. White ^{stat}	559	129
Reed,	Paul R. ^{stat}	Alonzo L. Holcomb ^{stat}	559	159
Rowan,	Frisella H. ^{stat}	Jennie H. Layton ^{stat}	559	213
Ruddell,	Paul A. ^{stat}	James W. Graves, Jr. ^{stat}	565	691
Rider,	Patricia Ann ^{stat}	Columbia Farms Corp.	572	50

GRANTEE	From	GRANTOR	Book	Page
Badish,	Phyllis A. ^{et al}	Leighton C. Fowler ^{et al}	572	542
Ryan,	Patricia C. ^{et al}	George H. McManus Jr. ^{et al}	574	533
Robinson,	Patricia Anne ^{et al}	John A. Moore Jr. ^{et al}	575	47
Reese,	Perry ^{et al}	Perry Reese, Sr. ^{et al}	575	31
Rodgers,	Providence ^{et al}	Edward S. Rodgers ^{et al}	575	356
Reed,	Paul R. ^{et al}	State of Delaware ^{et al}	575	524
Gimmer,	Paul ^{et al}	Eastman Heights, Inc. ^{et al}	576	369
Pigg,	Paul R. ^{et al}	William D. Schell ^{et al}	576	655
Reche,	Perry Sr. ^{et al}	W. Howard Thompson ^{et al}	577	230
Roberts,	Pearl E. ^{et al}	Harry H. McRobie, Jr. ^{et al}	577	421
Reigner,	Paul H. ^{et al}	J. Runwood Evans ^{et al}	579	122
Ryan,	Patricia M. ^{et al}	Joseph A. Kollock Jr. ^{et al}	579	429
Reigner,	Paul ^{et al}	Runwood Evans ^{et al}	580	102
Reidinger,	Patricia A. ^{et al}	Reese O. Lord ^{et al}	586	600
Reed,	Paul R. ^{et al}	W. Howard Thompson ^{et al}	599	255
Rayman,	Patricia ^{et al}	Dennis J. Morrison ^{et al}	593	584
Rogers,	Preston L. ^{et al}	Edward S. Cordery ^{et al}	594	447
Revel,	Phyllis A. ^{et al}	Addie Revel ^{et al}	597	71
Ross,	Pauline D. ^{et al}	Henry A. Ross ^{et al}	598	266
Rivera,	Paulina Madera ^{et al}	Ellie Abraham Evans ^{et al}	598	555
Rider,	Patricia Ann. ^{et al}	George E. Rider ^{et al}	599	676
Reigner,	Paul H. ^{et al}	John S. Evans ^{et al}	600	214
Reel,	Pauline D. ^{et al}	Carl Edward Dugan ^{et al}	600	612
Ryan,	Patricia M. ^{et al}	Stanley W. Addy, Successor Trustee ^{et al}	601	15
Ryan,	Patricia M. ^{et al}	Charles E. Addy ^{et al}	601	20
Reed,	Paul R. ^{et al}	State of Delaware ^{et al}	604	481
Badish,	Phyllis A. ^{et al}	Leighton C. Fowler, Jr. ^{et al}	605	21
Reminger,	Pearl C. ^{et al}	Elisha A. Steele ^{et al}	605	425
Rogers,	Preston Clay, ^{et al}	Henry C. Rogers ^{et al}	611	110
Rice,	Peter H. ^{et al}	Richard J. Schmetz ^{et al}	612	558
Rogers, Jr.	Paul B. ^{et al}	Rector, Wardens, Ecs Vestry of St. Paul's Protestant Episcopal Church of Georgetown	624	10
Raymond,	Patricia B. ^{et al}	Ruth E. Willina ^{et al}	624	246
Riley,	Paul F. ^{et al}	Bay Vista, Inc ^{et al}	624	708
Rack,	Phyllis ^{et al}	Francis L. O'Neal ^{et al}	624	891
Rhodes,	Patricia R. ^{et al}	Arthur L. Rhodes Jr. ^{et al}	625	731
Reminger,	Pearl C. ^{et al}	Elisha A. Steele ^{et al}	625	885

GRANTEE

From

GRANTOR

Book

Page

BLANK
PAGE

GRANTEE

From

GRANTOR

Book

Page

BLANK
PAGE

GRANTEE		From	GRANTOR	Book	Page
	Ballins, Robert ^{et al}		Mary A. Longfellow ^{et al}	433	73
	Radish, Roscoe W. ^{et al}		Thad W. Russell ^{et al}	435	356
	Rumford, Ralph H. ^{et al}		William V. Benson, ^{et al}	437	253
	Roberson, Radcliffe W. ^{et al}		George J. Qued, Jr. ^{et al}	437	350
	Road, Ralph H. ^{et al}		Luthany Realty, Inc. ^{et al}	439	63
	Roue, Richard P. ^{et al}		Alue Jacobs ^{et al}	439	144
	Rice, Richard J. ^{et al}		William J. Hope ^{et al}	439	563
	Rice, Richard J. ^{et al}		William J. Hope ^{et al}	439	565
	Ritter, Geva ^{et al}		Mary C. Wilson ^{et al}	440	261
	Repe, Rose E. ^{et al}		Emily A. Macey ^{et al}	441	531
	Rollins, B. Randall ^{et al}		State of Delaware ^{et al}	442	497
	Robinson, Robert ^{et al}		William Gargan ^{et al}	442	515
	Rollins, Richard Randall ^{et al}		Rollins Realty Corporation ^{et al}	443	560
	Radish, Raymond M. ^{et al}		R. Vincent Radish ^{et al}	443	576
	Ritter, Roy ^{et al}		Edwin C. Bryan ^{et al}	445	75
	Russell, Rachel A. Hill ^{et al}		Munard V. Hill ^{et al}	445	213
	Ricardo, Robert ^{et al}		John Robert Ricardo ^{et al}	445	465
	Ricardo, Robert ^{et al}		Donald D. Wright ^{et al}	445	467
	Ricardo, Robert ^{et al}		Rachel S. Layton ^{et al}		
			formerly The Robert Layton Co. ^{et al}	445	471
	Raetz, Robert ^{et al}		Dutch Motor Courts Inc ^{et al}	446	463
	Raetz, Robert John ^{et al}		Leighton C. Fowler ^{et al}	447	5
	Rudelmier, Rachel S. ^{et al}		David Boyd ^{et al}	447	125
	Robinson, Roy W. ^{et al}		W. Martin Atkins ^{et al}	448	482
	Ramsberger, Rose M. ^{et al}		Joseph D. Short ^{et al}	451	16
	Russell, Ronald F. ^{et al}		James S. Trutt ^{et al}	451	75
	Rash, Ruth ^{et al}		York Beach, Inc. ^{et al}	451	511
	Reichhold, Roy William ^{et al}		Wilmer C. Nauman, Jr. ^{et al}	452	140
	Rollins, Randall ^{et al}		Walter P. Townsend ^{et al}	454	295
	Reed, Robert A. ^{et al}		George J. Reed, Jr. ^{et al}	457	593
	Reed, Robert Francis ^{et al}		E. I. du Pont de Nemours & Co. ^{et al}	455	100
	Radish, Roscoe W. ^{et al}		Galand J. Howe, Jr. ^{et al}	455	181
	Rollins, B. Randall ^{et al}		Dewey S. Dunning ^{et al}	455	315
	Rollins, B. Randall ^{et al}		Dewey S. Dunning ^{et al}	455	334
	Robinson, Robert ^{et al}		Charles M. Hauff ^{et al}	457	353
	Rhoads, Richard C. ^{et al}		Horace J. VanAiken ^{et al}	457	380
	Hawkins, Robert W. ^{et al}		Charles W. Hurley ^{et al}	458	48
	Robins, Ruth Ann ^{et al}		Thomas B. Helms ^{et al}	458	325
	Quist, Raymond J. ^{et al}		William H. Tibbitt ^{et al}	462	151
	Quist, Ruth E. ^{et al}		William H. Tibbitt ^{et al}	462	151

GRANTEE	From	GRANTOR	Book	Page
Reed,	Ralph R. ^{stat}	J. Russell Brain ^{stat}	463	291
Reed,	Ralph B. ^{stat}	J. Russell Brain ^{stat}	463	291
Rice,	Richard J. ^{stat}	Daniel J. Layton ^{stat}	463	488
Radish,	Roscoe W. ^{stat}	Thad W. Fussell ^{stat}	464	46
Rayner,	Robert B. ^{stat}	Commissioners of Sewer ^{stat}	464	209
Reed,	Ralph ^{stat}	George E. W. Lee ^{stat}	466	166
Robinson,	Ross Charles ^{stat}	Norman I. Bunting ^{stat}	466	406
Rawlins,	Richard C. ^{stat}	Novellia Heavelock ^{stat}	467	579
Quest,	Raymond J. ^{stat}	Ralph Carey ^{stat}	469	197
Quest,	Ruth E. ^{stat}	Ralph Carey ^{stat}	469	197
Roue,	Ruth E. ^{stat}	Chester J. Steele ^{stat}	469	268
Richardson,	Robert E. ^{stat}	Clarence H. Reed ^{stat}	473	238
Reed,	Ralph ^{stat}	George H. Bryan ^{stat}	474	230
Roach,	Richard Elwood ^{stat}	Drapen Foods Incorporated ^{stat}	474	296
Roach,	Richard ^{stat}	James C. Smith ^{stat}	474	298
Reed,	Poland V. ^{stat}	Edith M. White ^{stat}	474	441
Rice,	Ruth ^{stat}	Glen Passwaters ^{stat}	476	361
Rhodes,	Ruba J. ^{stat}	George J. Zott ^{stat}	478	302
Rickards,	Ruth E. ^{stat}	Norma Lee Shockey ^{stat}	479	182
Russell,	Ruth B. ^{stat}	State of Delaware ^{stat}	479	248
Reed,	Rawlins H. ^{stat}	Corbett E. Daisy ^{stat}	479	378
Reed,	Rene ^{stat}	Corbett E. Daisy ^{stat}	479	378
Robt.	Remedios H. ^{stat}	Sussex Realty Co. ^{stat}	481	84
Robt.	Remedios H. ^{stat}	Sussex Realty Co. ^{stat}	481	93
Rogers,	Reedey J. ^{stat}	Leonard C. Wisseman ^{stat}	481	415
Rhoads,	Ruth B. ^{stat}	Eva P. Daisy ^{stat}	482	471
Rice,	Ruth ^{stat}	Nantuxke Real Estate Co., Inc. ^{stat}	482	526
Reynolds,	Ruth L. ^{stat}	George J. Reed, Jr. ^{stat}	483	523
Reed,	Ralph M. ^{stat}	Lucinda E. Wilson ^{stat}	484	535
Radish,	Roscoe W. ^{stat}	John M. Greiger ^{stat}	487	388
Reed,	Rose J. ^{stat}	Anna A. Short ^{stat}	487	568
Raley,	Robert A. Jr. ^{stat}	Alena R. Jones Jester Naylor ^{stat}	488	202
Raldy,	Robert A. Jr. ^{stat}	Harmok L. Lewis ^{stat}	488	216
Rollins,	Randall ^{stat}	George J. Edwards ^{stat}	488	333
Rollins,	Randall ^{stat}	Diana Janney ^{stat}	488	337
Roth,	Rae L. ^{stat}	Atwood B. Simmons ^{stat}	491	384
Rogers w. Gentry Post # 16	Post # 16 ^{stat}	Harvey D. Williams ^{stat}	491	451
Rogers,	Rhoda J. ^{stat}	Evelyn R. Hammond ^{stat}	491	463
Reverd, Dr.	Ruth M. ^{stat}	Delaphine D. Rogers ^{stat}	492	490
Roberts,	Rose J. ^{stat}	Charlie M. Rogers ^{stat}	493	398

GRANTEE	From	GRANTOR	Book	Page
Richardson, Ralph J.	^{et al}	Elmer H. Talbert ^{et al}	493	425
Rider, Robert J.		State of Delaware	495	339
Royce, Robert	^{et al}	H. Carlton Draper ^{et al}	495	473
Richhold, Roy William	^{et al}	Ralph George Reichhold ^{et al}	495	581
Rokerson, Raddcliffe W.	^{et al}	Harvey E. Marvel ^{et al}	496	500
Russell, Robert Kern J.	^{et al}	Leona E. Joseph	497	527
Raley, Robert A.	^{et al}	Anna A. Short	499	26
Robinson, R. Walter David	^{et al}	Ruth H. M. Simms	499	420
Royce, Robert	^{et al}	H. Carlton Draper ^{et al}	501	420
Richards, Richard J.	^{et al}	Victor E. Hurley ^{et al}	501	457
Reifschneider, Ruth E.	^{et al}	Virgil B. Wiley ^{et al}	502	19
Rew, Roy James	^{et al}	Ernest O. Bell ^{et al}	502	122
Richardson, Robert E.	^{et al}	Halsted P. Layton ^{et al}	502	294
Rice, Richard J.	^{et al}	Layton L. Phillips ^{et al}	503	261
Rice, Richard J.	^{et al}	Layton L. Phillips ^{et al}	503	259
Richards, Robert B.	^{et al}	Carla S. Williams ^{et al}	503	402
Radish, Roscoe W.	^{et al}	Leighton C. Fowler ^{et al}	504	228
Rudolph, Robert S.	^{et al}	Bessie M. Warren	504	393
Richards, Ruth E.	^{et al}	Minnie M. Kreen	506	230
Rider, Robert J.		State of Delaware	506	349
Rossakatum Rex, officials	^{et al}	William J. Hitchins ^{et al}	506	455
Rogers, Robert J.	^{et al}	Norman M. Rogers ^{et al}	507	100
Reed, Ralph M.	^{et al}	Estella R. Shookley	507	416
Russell, Ruth B.		State of Delaware	507	536
Reed, Robert Layton		Bethany Realty, Inc.	508	108
Russell, R. Perci	^{et al}	Alvin C. Short ^{et al}	508	568
Ramsberger, Rose M.	^{et al}	George Aspfalg ^{et al}	511	170
Ritter, Ruth	^{et al}	Bethany Realty, Inc.	511	300
Reed, Rose	^{et al}	Russell O. Boyer ^{et al}	512	55
Robinson, Ruth Lydia	^{et al}	Louis H. Callaway ^{et al}	512	547
Reese, Ruth M.	^{et al}	Harry A. Seipp ^{et al}	513	145
Rogers, Randall C.		Sussex Farms, Inc.	514	521
Roberts, Robert E.	^{et al}	Helen K. Hill ^{et al}	516	40
Richardson, Rebecca Scull	^{et al}	Maurice A. Hartnett, III	516	50
Bicketts, Rosalie	^{et al}	Russell Wandy ^{et al}	517	243
Reed, Ruth J.	^{et al}	Ralph L. Bennett ^{et al}	517	343
Rugg, Ruth J.	^{et al}	Martha B. Tucker ^{et al}	521	529
Ryan, Raymond J.	^{et al}	Pearl J. Short Ladd ^{et al}	523	196
Broads, Ruth B.	^{et al}	William F. Feltenberger ^{et al}	523	454
Richards, Richard J.	^{et al}	Victor E. Hurley ^{et al}	526	154

GRANTEE	From	GRANTOR	Book	Page
Reef	Roderick E.	Edward W. Hazyewski	526	466
Robinson	Ruth Lydia	Dover Builders, Inc.	528	496
Biddle	Robert L.	Chester Biddle	528	538
Radish	Joscoe W.	Leighton C. Fowler	530	26
Rickards	Raymond W.	Peter J. Cunningham	530	445
Reed	Ralph	Lillie Paul Dickerson	534	143
Raley	Robert A.	Clinton J. Lolland	534	447
Raley	Robert etus	Delberta Clifton	534	544
Rust	Rodney R.	Thayer L. Royal	535	145
Ruskie	Rose Marie	Commissioners of Leves	536	72
Richardson	Ralph J.	Elmer H. Talbert	536	202
Rapplige	Robert Dubois	Evelyn S. Reinhardt	536	269
Romas	Roderique	James W. Hanson	536	342
Ryan	Ruth A.	Katherine A. Ryan	537	425
Ryiker	Raymond W.	State of Delaware	538	278
Reynolds	Ruth L.	Devilla Ira Phillips	539	384
Rickards	Ruth	Edward B. McLake	540	296
Reinhardt	Richard W.	Mendal Barker Pettymann	542	79
Reed	Richard B.	Walter Smith	542	98
Ritter	Rena B.	Mary A. Revelle	542	333
Reese	Ruby	Walter J. Pettymann	544	286
Robinson	Robert E.	Leon F. Jones	545	423
Radish	Joscoe W.	Leighton C. Fowler	546	34
Rider	Robert J.	O. A. Newton & Son Co.	547	562
Radish	Joscoe W.	Leighton C. Fowler	548	32
Reed	Robert Layton	Belknap Realty, Inc.	548	250
Rash	Ruth	Norman M. Hudson	548	278
Roberts	Robert E.	Helen K. Hill	548	607
Rickards	Raymond H.	Anna K. Evans	548	683
Raley	Robert etus	J. Willis Webb	551	5
Reynolds	Ruth L.	Devilla Ira Phillips	551	251
Rald	Robert etal	Ralph Reed etus	551	577
Rider	Robert J.	Benjamin J. Hood	552	5
Rider	Robert J.	State of Delaware	552	22
Rust	Rodney R.	Robert D. Snowden	553	59
Revell	Raymond J.	Sussex Realty Company	553	497
Rickards	Rose E.	William E. Wilgus	555	104
Rickards	Raymond H.	Robert W. Jernell	555	555
Rhodes	Robert etal	Joseph N. Elliott etus	556	195
Rhodes	Robert etus	William C. Dykes	556	479

GRANTEE	From	GRANTOR	Book	Page
Reed,	Ronald D. ^{stat}	George W. Reed, ^{stat}	556	522
Reed,	Rebecca ^{stat}	Marie W. Sutherland	556	526
Rankin,	Robert M. ^{stat}	Lakelawn Estates, Inc.	557	42
Richardson,	Robert O. ^{stat}	Maleh Investment Corporation Inc.	557	212
Roberts,	Richardson S. ^{stat}	Marie S. Green	557	358
Roberts,	Ruth H. ^{stat}	Marie S. Green	557	358
Reed,	Robert M. ^{stat}	Norman M. Justice ^{stat}	559	318
Russell,	Robert K. ^{stat}	Leona E. Joseph	559	477
Ryan,	Roslyn ^{stat}	Nanticoke Real Estate Co.	560	565
Rogers,	Richard G. ^{stat}	South Bethany Corp.	560	663
Ride,	Richard D. ^{stat}	George G. Turner	561	475
Reed,	Ralph M. ^{stat}	Mary Forst	562	300
Riniker,	Raymond W. ^{stat}	State of Delaware	563	221
Rott,	Raichen ^{stat}	Modern Cemetery Company	563	446
Roe,	Ruth ^{stat}	Keith H. Lee ^{stat}	563	496
Russell,	R. Pierce ^{stat}	Modern Cemetery Co.	565	118
Ryan,	Bela ^{stat}	Mary Elizabeth Tyslecki	565	317
Robinson,	Robert Houston ^{stat}	Mary R. Blackstone ^{stat}	565	445
Reed,	Rose ^{stat}	J. Ashton Jester ^{stat}	567	199
Rohas,	Roderiguez ^{stat}	Willie N. Wilson	568	468
Redden,	Ralph ^{stat}	Ethel B. Dodd	568	466
Rider,	Robert J. ^{stat}	Paul V. Reid ^{stat}	569	109
Rider,	Robert J. ^{stat}	Walton S. Jones	569	104
Rogers,	Ross H. ^{stat}	Margaret Dunning	572	156
Reynolds,	Ruth L. ^{stat}	Edna M. Friberg	572	239
Radish,	Roscoe W. ^{stat}	Leighton C. Fowler	572	542
Rogers,	Robert Francis ^{stat}	John G. Pedersen, ^{stat}	573	397
Robinson,	Rebecca W. ^{stat}	James J. Sakran ^{stat}	574	629
Robinson,	Robert E. ^{stat}	John A. Moore, Jr. ^{stat}	575	47
Ralph,	Robert A. ^{stat}	York Beach, Inc.	575	401
Roche,	Roy E. ^{stat}	Sheddy W. Coffin	576	5
Reed,	Ralph M. ^{stat}	Sussel Trust Company	577	605
Rudelmuier,	Rehel S. ^{stat}	George W. Collins, Jr. ^{stat}	578	147
Ross,	Ronald L. ^{stat}	Samuel H. Records ^{stat}	578	288
Reed,	Ralph ^{stat}	Dallie M. Campbell	578	632
Raley,	Robert A. ^{stat}	Edna M. Wilson	579	259
Roese,	Raymond H. ^{stat}	Allan R. Dever ^{stat}	579	406
Rouse,	Ruth W. ^{stat}	Allan R. Dever ^{stat}	579	406
Robinson,	Robert Houston ^{stat}	Margaret Dunning	580	336
Reed,	Ralph M. ^{stat}	Ired B. Whitney ^{stat}	581	146

GRANTEE	From	GRANTOR	Book	Page
Russell,	Rosa Lee ^{et al}	Richard E. Hearn ^{et al}	582	247
Roule,	Ruth ^{et al}	Curtis W. Steen, Jr. ^{et al}	582	296
Rodriguez,	Reynolds ^{et al}	Jack Raymond ^{et al}	583	423
Reed,	Robert ^{et al}	Norman M. Justice ^{et al}	583	522
Rocher,	Ralph D. ^{et al}	Charles A. Ambling ^{et al}	584	408
Rust,	Raymond A. ^{et al}	Agnes M. Summell, Jr. ^{et al}	584	458
Ross,	Rita ^{et al}	John A. Gibson ^{et al}	584	699
Rider,	Robert ^{et al}	A. Palmer Corey ^{et al}	585	170
Ryan,	Robert ^{et al}	Cletus E. Gordon ^{et al}	586	581
Ryan,	Rosa Lee ^{et al}	Cletus E. Gordon ^{et al}	586	581
Robinson,	Robert ^{et al}	Robert W. Summell ^{et al}	588	74
Rust,	Raymond A. ^{et al}	Farmers Bank	588	425
Roach,	Robert D. ^{et al}	J. Davis Watson ^{et al}	588	497
Rayner,	Robert B. ^{et al}	Commissioners of Taxes ^{et al}	588	582
Reed,	Robert A. ^{et al}	Milford Trust Co. ^{Guardian}	588	561
Rayner,	Robert B. ^{et al}	Commissioners of Taxes ^{et al}	590	31
Ryan,	Raymond J. ^{et al}	Pearl J. Short-Padd ^{et al}	591	178
Baley,	Robert ^{et al}	Lester J. Lynche ^{et al}	591	555
Reed,	Richard R. ^{et al}	Donald Leroy Paulik ^{et al}	592	9
Rollings,	Richard N. ^{et al}	Paradise Shores, Inc.	592	58
Runkel,	Raymond ^{et al}	State of Delaware	592	176
Ryan,	Rita ^{et al}	Curt W. Jeschke ^{et al}	592	394
Robinson,	Robert H. ^{et al}	Mary Houston Robinson	592	626
Replander,	Gene ^{et al}	Paradise Shores, Inc.	593	669
Reber,	Rudolph ^{et al}	Richard E. Emmert ^{et al}	594	179
Reed,	Rebecca ^{et al}	Laura M. Joseph ^{et al}	594	535
Runge,	Ruth ^{et al}	Carl J. Webb ^{et al}	595	615
Radish,	Ronald A. ^{et al}	Helene Carmine Wright	597	448
Ritzmann,	Robert W. ^{et al}	Commissioners of Taxes ^{et al}	598	23
Rickards,	Richard J. ^{et al}	State of Delaware	598	338
Robinson,	Rose ^{et al}	Lina M. Moore Carpenter ^{et al}	598	423
Robinson,	Rebecca ^{et al}	Frances Brown P. Thawley ^{Trustee}	599	472
Rementez,	Ruth E. ^{et al}	William E. Pusey ^{et al}	600	5
Reynolds,	Robert A. Jr. ^{et al}	Georgia Jones	601	247
Robinson,	Rose ^{et al}	Paris B. Carpenter ^{et al}	601	573
Rice,	Richard C. ^{et al}	H. E. J. Realty Corp.	602	280
Rogers,	Rhoda ^{et al}	Ruth ^{et al}	602	315
Rathson,	Robert ^{et al}	Bertha S. Houston ^{et al}	602	643
Rust,	Raymond S. ^{et al}	Phoebe Abbott West	604	123
Rust,	Ruth E. ^{et al}	Phoebe Abbott West	604	123

GRANTEE	From	GRANTOR	Book	Page
Rogers,	Rachel C.	Olivier E. Robinson ^{et al}	604	200
Rodish	Roscoe ^{et al}	Freighton C. Fowler, Jr. ^{et al}	605	21
Reynolds,	Ruth W. ^{et al}	William D. Lank ^{et al}	605	291
Raley,	Robert A. ^{et al}	J. Willis Weht ^{et al}	605	402
Rhame,	Richard C. ^{et al}	J. Hugh Y. Rienthoff ^{et al}	606	139
Ryan,	Raymond J. ^{et al}	Albert L. Ladd ^{et al}	606	429
Rollings,	Richard N. ^{et al}	Ruth E. Williams ^{et al}	607	499
Rogers,	Richard A. ^{et al}	Eugene E. Rogers ^{et al}	608	322
Rogers,	Ruth N. ^{et al}	Anderson. Stokes, Inc. ^{et al}	611	348
Reck,	Ruth S. ^{et al}	W. Donoho Robinson ^{et al}	611	614
Rice,	Ruth L. ^{et al}	Richard J. Schmitz ^{et al}	612	558
Rhoades,	Richard C. ^{et al}	Wallis E. Gallagher ^{et al}	612	688
Rickey,	Ralph M. ^{et al}	James Rickey ^{et al}	613	110
Roost,	Betta A. ^{et al}	Leon Ciporine ^{et al}	613	517
Rice,	Richard J. ^{et al}	Stanley N. Donovan ^{et al}	614	337
Richardson,	Ralph J. ^{et al}	Basin P. Richardson ^{et al}	615	267
Rickey,	Robert H. ^{et al}	Adeline Rickey ^{et al}	615	388
Reed,	Rose J. ^{et al}	Richard L. Draper ^{et al}	616	116
Russell,	Richard I. ^{et al}	Thad W. Russell ^{et al}	617	188
Rhodes,	Richard C. ^{et al}	Charles R. Donaway ^{et al}	618	331
Richson,	Ruth Ann ^{et al}	J. Allen Frear, Jr. ^{et al}	619	165
Raley,	Robert A. ^{et al}	Charles W. Miller ^{et al}	619	478
Reed,	Ralph M. ^{et al}	William S. Womack ^{et al}	621	243
Rogers,	Randall C. ^{et al}	Paul Buckland Gardner ^{et al}	621	1129
Raley,	Robert A. ^{et al}	Forest C. Wengow ^{et al}	621	1184
Rice,	Richard J. ^{et al}	Charles N. McWilliams ^{et al}	622	150
Rahner,	Robert C. ^{et al}	Mason and Dixon Hotel, Inc. ^{et al}	622	312
Rinkers,	Raymond W. ^{et al}	State of Delaware ^{et al}	622	789
Rokinans,	Robert Marion ^{et al}	Jacob T. Moore ^{et al}	622	1070
Pico,	Richard J. ^{et al}	Howard Lane Jr. ^{et al}	623	4
Rayne,	Richard E. ^{et al}	Olive R. Buell ^{et al}	623	84
Rogers,	Ruth N. ^{et al}	John Carr Norris ^{et al}	623	125
Rice,	Ruth M. ^{et al}	Wilson B. Cotta ^{et al}	623	492
Rothka,	Russell ^{et al}	Duane Palmateer ^{et al}	623	556
Richardson,	Ralph J. ^{et al}	Aubrey C. Smart, Jr. ^{et al}	623	861
Ray,	Richard J. ^{et al}	William M. Ray ^{et al}	624	168
Rolcker,	Robert F. ^{et al}	Jacob W. Zimmerman ^{et al}	624	422
Radke,	Ruth N. ^{et al}	Leona B. Jackson ^{et al}	625	243
Riordan,	Robert F. ^{et al}	Resort Homes, Inc. ^{et al}	625	604
Rodish,	Lonald A. ^{et al}	Clay J. Brittingham ^{et al}	625	755

GRANTEE	From	GRANTOR	Book	Page
Ramsey, Sara ^{etal}		Melvin W. Zell ^{etal}	432	399
Rudman, Sylvia ^{etal}		The Electric Sales Company, Inc. ^{etal}	437	436
Reed, Sally J. ^{etal}		South Bethany Corp. ^{etal}	442	167
Rogers, Stella Frances ^{etal}		Houston-White Co. ^{etal}	458	354
Robinson, Samuel J. ^{etal}		Clarence E. Zest ^{etal}	468	231
Ross, Shirley A. ^{etal}		George V. Ross ^{etal}	473	181
Roddy, Shirley W. ^{etal}		Ruby Hastings ^{etal}	480	72
Raley, Susan H. ^{etal}		Alena R. Jones Jester ^{etal}	488	202
Rally, Susan H. ^{etal}		Harmon L. Lewis ^{etal}	488	216
Ryker, Sadie L. ^{etal}		State of Delaware ^{etal}	491	362
Ricards, Susannah H. ^{etal}		Virginia Swain Lee ^{etal}	495	393
Rogers, Sadie M. ^{etal}		Lloyd L. Warren ^{etal}	507	222
Ricards, Susannah H. ^{etal}		Virginia Swain Lee ^{etal}	508	94
Roberts, Stephen Willard ^{etal}		Uley W. Roberts ^{etal}	513	586
Roddy, Shirley W. ^{etal}		Ruby Hastings ^{etal}	517	145
Richards, Samuel L. ^{etal}		Provident Mutual Life Insurance Company of Philadelphia ^{etal}	517	325
Reed, Sarah D. ^{etal}		Commissioners of Rehoboth ^{etal}	523	313
Reed, Sarah D. ^{etal}		State of Delaware ^{etal}	523	315
Rogers, Sarah D. ^{etal}		Edith A. Holms ^{etal}	523	469
Rhodes, Shirley Dickerson ^{etal}		J. William Gordy Fuel Co. ^{etal}	527	527
Robinson, Sullivan B. ^{etal}		William H. Mitchell ^{etal}	528	342
Rizzo, Sarah E. ^{etal}		Anthony J. Rizzo ^{etal}	528	572
Reynolds, Sandra E. ^{etal}		William H. Pettyjohn ^{etal}	529	352
Rlist, Sandra L. ^{etal}		Emma J. Pepper ^{etal}	532	292
Raley, Susan H. ^{etal}		Clinton J. Lofland ^{etal}	534	447
Raley, Susan H. ^{etal}		Delberta Clifton ^{etal}	534	544
Richards, Sylvester M. ^{etal}		Richard Summell ^{etal}	536	591
Reynolds, Sandra ^{etal}		William H. Pettyjohn ^{etal}	538	529
Reed, Shirley W. ^{etal}		Sallie J. West ^{etal}	540	26
Reed, Shirley W. ^{etal}		Sallie J. West ^{etal}	540	24
Records, Stanley D. ^{etal}		William S. Records ^{etal}	540	364
Ricards, Susannah H. ^{etal}		Virginia Swain Lee ^{etal}	546	22
Reddick, Sally ^{etal}		Bernice H. Brock ^{etal}	549	641
Raley, Susan H. ^{etal}		J. Willis Webb ^{etal}	551	5
Rood, Shirley H. ^{etal}		Robert Ricards Jr. ^{etal}	552	3
Ray, Shirley C. ^{etal}		J. S. Season, Jr. ^{etal}	555	486
Rhodes, Shirley ^{etal}		Joseph N. Elliott ^{etal}	556	195
Rhodes, Shirley ^{etal}		William O. Dykes ^{etal}	556	479
Rickards, Sylvester ^{etal}		Gardner L. Street ^{etal}	557	379

GRANTEE	From	GRANTOR	Book	Page
Rogers,	Sylvia M. ^{stat}	Leonard C. Reynolds ^{stat}	560	129
Ree,	Stanley J. ^{stat}	Richard E. Welsh ^{stat}	563	52
Ray,	Shirley ^{stat}	John A. Moore, Jr. ^{stat}	573	340
Reitz,	Susan Elizabeth ^{stat}	Rehoboth By the Sea Realty Co. ^{stat}	574	498
Roberts,	Samuel M. Jr. ^{stat}	Carl V. Winkley ^{stat}	577	223
Reynolds,	Sandra E. ^{stat}	William H. Petty ^{stat}	577	549
Raley,	Susan G. ^{stat}	Edna M. Holton ^{stat}	579	287
Rash,	Sarah H. ^{stat}	Harry W. Alexander ^{stat}	579	261
Rayner,	J. H. Sr. ^{stat}	Trek L. Ward ^{stat}	580	191
Rayner,	J. H. Jr. ^{stat}	Trek L. Ward ^{stat}	580	191
Reitz,	Susan E. ^{stat}	Irma Jeannette Smith ^{stat}	580	246
Reed,	Sara McCauland ^{stat}	Ralph B. Reed ^{stat}	582	92
Rhodes,	Shirley D. ^{stat}	William J. Adams ^{stat}	582	198
Ritchie,	Suzanne ^{stat}	James F. Hearns ^{stat}	582	318
Roeck,	Sarah ^{stat}	J. Davis Watson ^{stat}	588	497
Revel,	Sarah A. ^{stat}	Helen Simmons ^{stat}	589	179
Revel,	Sarah A. ^{stat}	Charles R. Donaway ^{stat}	589	183
Raley,	Susan G. ^{stat}	Lester A. Lynett ^{stat}	591	555
Roberts,	Samuel M. Jr. ^{stat}	North Shores Development, Inc. ^{stat}	592	182
Records,	Stanley J. ^{stat}	Craig A. Livingston ^{stat}	592	257
Reed,	Susan ^{stat}	James Pepper ^{stat}	592	419
Reproth,	Sharon R. ^{stat}	Leon B. Elder ^{stat}	592	539
Rust,	Sandra ^{stat}	Ralph R. Elliott ^{stat}	593	604
Robinson,	Shirley ^{stat}	Constance J. Todd ^{stat}	604	45
Raley,	Susan ^{stat}	J. Willis Cobb ^{stat}	605	402
Roberts,	Sarah E. ^{stat}	Bruce Roberts ^{stat}	607	168
Rickards,	Suzanne ^{stat}	W. Horace Evans ^{stat}	607	305
Ruop,	Sallie E. ^{stat}	John Roscoe Elliott ^{stat}	613	676
Reyburn,	Sylvia J. ^{stat}	Frank Walds Fall ^{stat}	614	373
Rubell,	Sandra J. ^{stat}	Shad W. Russell ^{stat}	617	188
Rooks,	Stephen ^{stat}	Benny Hickman ^{stat}	618	324
Raley,	Susan H. ^{stat}	Forrest P. Wemyer ^{stat}	621	1194
Rizzo,	Salvatore J. ^{stat}	Junie H. J. Layton ^{stat}	623	25
Roseras,	Stephen G. ^{stat}	John Carr Norris ^{stat}	623	125
Rizik,	Susan M. ^{stat}	Paul E. Ellis ^{stat}	626	151
Red,	Sara J. ^{stat}	Helen E. Justice ^{stat}	627	562

GRANTEE	From	GRANTOR	Book	Page
Bowland,	Thelma ^{et al}	Richard C. Eilers ^{et al}	437	330
Rogers,	Thomas ^{et al}	Ruth S. Hoyt ^{et al}	440	275
Ried,	Thomas ^{et al}	South Bethany Corporation	442	167
Rayson,	Thomas ^{et al}	Joseph T. Cole ^{et al}	444	156
Ryan,	Thomas ^{et al}	E. Esther Ryan	447	70
Rogers,	Thomas ^{et al}	Phyllis Ellen Capkun ^{et al}	449	74
Russell,	Thaddeus ^{et al}	Delaware Power & Light Co.	452	502
Cauch,	Travis N. ^{et al}	Ben W. Melvin, Jr. ^{et al}	454	396
Russell,	Thad W.	Roland J. Howe Jr. ^{et al}	455	158
Records,	Thomas W.	State of Delaware	470	108
Records,	Thomas W.	State of Delaware	470	110
Rodgers,	Therman ^{et al}	Charles G. Walpert ^{et al}	476	206
Boddy,	Thomas ^{et al}	Ruby Hastings	480	72
Records,	Thomas ^{et al}	Mame M. Records	494	169
Royal,	Thayer S.	Sussex Realty Company	497	19
Riley,	Thomas ^{et al}	Isaac Benesch ^{et al}	498	450
Rixey,	Thomas ^{et al}	Isaac Benesch ^{et al}	498	452
Rickards,	Thelma ^{et al}	Victor E. Hulley ^{et al}	501	457
Richardson,	Thelma ^{et al}	Frances Denmead ^{et al}	506	154
Rowell,	Tanja Rimm	Mary A. Bolton	509	85
Both,	Theodore W. ^{et al}	Frederic H. Tuchs ^{et al}	517	32
Boddey,	Thomas ^{et al}	Ruby Hastings	517	145
Robertson,	Thelma ^{et al}	Bethany Realty, Inc.	519	278
Rickards,	Thelma ^{et al}	Victor E. Hulley ^{et al}	526	154
Russell,	Fressa M. Estes ^{et al}	Ruth E. Wilkins	535	470
Robertson,	Thomas ^{et al}	Bay Road Development Co.	542	69
Robertson,	Thelma ^{et al}	Bethany Realty, Inc.	555	557
Rust,	Thomas ^{et al}	Laurd Rogers	555	637
Ralph,	Thomas ^{et al}	Rehoboth Beach Realty Co.	557	269
Robinson,	Thelma ^{et al}	Mary Armwood	566	177
Reinke,	Theodore S. ^{et al}	Minnie A. Walston	566	256
Rodgers,	Thurman L. ^{et al}	Marian O. Bryant ^{et al}	568	494
Radin,	Thomas ^{et al}	Le Roy W. Mitchell	569	635
Bowland,	Thelma ^{et al}	Marie S. Green	573	361
Johnson,	Thomas Peter ^{et al}	Margaret Dunning	580	336
Raym,	Thomas ^{et al}	John R. Stoeckel	582	109
Robinson,	Thomas ^{et al}	Robert W. Sumrell ^{et al}	588	74
Robinson,	Thomas ^{et al}	Mary Houston Robinson	592	686
Rayman,	Theodore A. ^{et al}	Dennis J. Morrissey ^{et al}	593	584
Reagan,	Theresa E. ^{et al}	D. J. D. Inc.	608	144

GRANTEE

From

GRANTOR

Book

Page

BLANK
PAGE

GRANTEE	From	GRANTOR	Book	Page
Raposa,	Virginia ^{stat}	Ruth E. Wilkins	437	388
Russack,	Valentine ^{stat}	Mrs Mary Jane Brady	439	436
Ross,	Virginia ^{stat}	Nathaniel M. Conway	442	554
Revel,	Vera ^{stat}	Leonard C. Wissemben	447	26
Reed,	Violet ^{stat}	Ruth E. Wilkins	449	190
Reiff,	Virginia ^{stat}	Horace J. VanAulen	452	264
Reed,	Violet ^{stat}	Ruth E. Wilkins	453	428
Revel,	Vera ^{stat}	Delema Warren Banning	459	245
Rawlins,	Victor E. Jr. ^{stat}	Beaver Dam Realty, Inc.	473	217
Richardson,	Vaughn E. ^{stat}	Prest Lumber Company, Inc.	474	457
Reiff,	Virginia ^{stat}	Horace J. VanAulen	476	245
Pickards,	Violet ^{stat}	M. Vance McCabe	481	221
Rust,	Virginia ^{stat}	Mary M. Reed	482	150
Russack,	Valentine ^{stat}	William B. Errett, Jr.	487	96
Pickards,	Violet ^{stat}	State of Delaware	491	523
Richardson,	Violet ^{stat}	Elmer H. Talbert	493	425
Roberts,	Virginia ^{stat}	Betty Harper Metzler	509	146
Revel,	Vera ^{stat}	Leonard C. Wissemben	509	410
Pickett,	Vergie ^{stat}	Russell Handy	521	19
Rothenberg,	Verma C. ^{stat}	Charles H. Macey	526	561
Rogers,	Vera ^{stat}	Commissioners of Land	526	586
Richardson,	Virginia ^{stat}	Order for Private Sale in Bankruptcy	529	479
Ryan,	Vilva ^{stat}	William M. Macey	533	415
Roberts,	Violet B. ^{stat}	William C. Taylor	534	168
Roberts,	Violet B. ^{stat}	Everett B. Washington	534	170
Richardson,	Violet ^{stat}	Elmer H. Talbert	536	202
Roth,	Violet B. ^{stat}	Edna C. Beebe	537	419
Rodriguez,	Virginia ^{stat}	Howard Lane, Jr.	541	453
Reber,	Virginia R. ^{stat}	South Bethany Corporation	544	535
Ross,	Vivienne ^{stat}	Harry Greenberg	556	269
Ritter,	Virginia ^{stat}	Blenn D. Campbell	560	229
Randolph,	Virginia V. ^{stat}	Wilbert E. Prewell	560	547
Reiff,	Virginia ^{stat}	Horace J. VanAulen	561	59
Reiff,	Virginia ^{stat}	Charles L. Hudson	563	692
Pickards,	Violet M. ^{stat}	State of Delaware	581	688
Reed,	Virgil ^{stat}	Phoebe Reed	587	319
Rigler,	Vivian ^{stat}	Joseph F. MacNamara	591	400
Russack,	Valentine ^{stat}	Edla Mae Graves	592	213
Russack,	Valentine ^{stat}	Pepper Brothers, Inc.	592	215
Robinson,	Virginia E. ^{stat}	Edna Keys, Inc.	598	448

GRANTEE		From	GRANTOR	Book	Page
Robinson,	Virginia E.		Eva Yancho ^{etal}	601	681
Robinson,	Virginia E.		Charles A. Patten	604	304
Robinson,	Virginia E.		Marion Banks	604	307
Bust,	Virginia Q.		Mary V. Donohue ^{etal}	604	394
Ray,	Virginia C.		Margaret Sunning	605	528
Robinson,	Virginia E.		Jaco Builders, Inc. ^{etal}	607	233
Bewster,	Virginia		Paradise Shoes, Inc. ^{etal}	608	185
Robinson,	Virginia E.		Lekman B. Schaffer ^{etal}	611	242
Gussack,	Valentine		Jackie Hickman ^{etal}	612	339
Pickards,	Violet M.		State of Delaware ^{etal}	614	422
Robinson,	Virginia E.		Dr. George O. Quillen ^{etal}	615	73
Richardson,	Violet J.		Bessie P. Richardson	615	267
Rogers,	Viola E.		Charles P. Donaway ^{etal}	616	408
Rutledge,	Vylantas		M. L. Helcomb ^{etal}	617	644
Robinson,	Virginia E.		M. Eugene Campbell	621	753
Robinson,	Virginia E.		William V. Pyle ^{etal}	621	755
Rohner,	Vera M.		Mason and Dixon Motel, Inc. ^{etal}	622	313
Robinson,	Virginia E.		Herbert B. Lane, Jr. ^{etal}	622	394
Robinson,	Virginia E.		Wilbert E. Becker ^{etal}	623	520
Robinson,	Virginia E.		James J. Rice ^{etal}	623	855
Richardson,	Violet T.		Quincy C. Smart, Jr. ^{etal}	623	861
Roy Stuart,	Victor J.		James E. Soann, Jr. ^{etal}	625	413
Revel,	Thera A.		Leonard C. Missiman ^{etal}	626	764

GRANTEE	From	GRANTOR	Book	Page
Ringler,	William Ross ^{trust}	George J. Schuly ^{trust}	434	584
Ringler,	William Ross ^{trust}	George J. Schuly ^{trust}	434	582
Rogers,	William C. J.	William J. Archer, jr.	435	352
Ray,	William	State of Delaware	435	407
Rickards,	W. Fred	United States of America	436	205
Rogers,	William B.	Nutter D. Marvel, jr.	436	319
Rickards,	W. Fred	United States of America	437	257
Rayner,	William C.	Dr. W. S. Dull Daisey	439	146
Records,	William S.	Annie J. Records	439	582
Reynolds,	William J.	Otha H. Furniss	442	65
Robbins,	William	Augustus Warren Wright	442	235
Ringler,	William Ross	Margaret Elizabeth Hamblin Downes	443	286
Ringler,	William Ross	Carroll B. Farlow	443	568
Rogers,	Wilbert	Cuty chus N. Gardner	444	591
Rodgers,	William J.	Edward S. Rodgers	447	310
Ruark,	Walter J.	Lee J. Waller	447	459
Reynolds,	Walter H. Jr.	Ralph L. Bennett	449	376
Rhodes,	William Baker	Martha Bernice Brock	449	384
Robinson,	W. Donoko	Jeanette Betts	451	44
Russell,	Willard J.	James I. Truitt	451	77
Russell,	Willard J.	H. Carlton Draper	451	348
Russell,	Willard J.	C. Charles M. Rogers	451	329
Reed,	William A.	Robert P. Glime	451	353
Ruble,	Wanda	John B. Anderson	453	133
Racine,	Walter D. Jr.	Cora E. Robinson	453	558
Rickards,	William S.	Commissioners of Taxes	455	107
Ryan,	William S.	Rhoda S. Ryan	455	559
Rickards,	Ward H. Jr.	Ward H. Rickards, Jr.	457	537
Root,	Wilbur C.	Death of office	458	69
Ringler,	William Ross	Marion W. Shockley, Jr.	458	239
Ringler,	William Ross	Marion W. Shockley, Jr.	458	281
Rick,	William W.	Nanticoke Real Estate Co.	461	115
Ryder,	William	Helen W. Stevens	461	246
Russler,	William S.	Habsted P. Layton	462	429
Richards,	Wilbert C.	William H. T. Miller	463	128
Rice,	William A.	Wayland H. Pike	463	356
Records,	William S.	Peoples National Bank of Laurel	464	245
Records,	William S.	Peoples National Bank of Laurel	464	247
Records,	William S.	Peoples National Bank of Laurel	464	245
Rice,	Wayland H.	Harley W. Mitchell	464	390

GRANTEE	From	GRANTOR	Book	Page
Rice,	William A.	Wayland H. Rice ^{stul}	464	396
Robinson,	Walter P.	Loleta W. Robinson ^{stul}	466	469
Reynolds,	Walter Allen	Victor L. Shaffer ^{stul}	469	328
Reynier,	William C.	Edwin J. Kreisel ^{stul}	469	466
Robinson,	W. Donoh	Norma Lee Shockley ^{stul}	474	57
Russell,	Willard H.	Ronald F. Russell ^{stul}	476	396
Roel,	William Watson	Charles William Weischdel Jr. ^{stul}	477	15
Randall,	William	William E. Burris ^{stul}	478	455
Reifnyder,	Walter E.	Bay Vista, Inc.	479	528
Reiggin,	William C.	Mary Reed	479	573
Reed,	William L.	Harmon L. Lewis ^{stul}	480	293
Rankin,	Walter Herbert	John B. Rankin, Jr. ^{stul}	480	443
Robb,	William J.	Sussex Realty Company	481	84
Robb,	William J.	Sussex Realty Company	481	93
Rice,	W. Andrew	G. Rodney Hazel ^{stul}	482	95
Rice,	W. Andrew	Ralph W. Hazel	482	92
Reed,	William L. Jr.	Elona H. Reed	482	304
Rhoads,	William J.	Eva P. Daisey ^{stul}	482	471
Rhodes,	Wilson W.	Georganna Willey ^{stul}	484	593
Reynolds,	William J.	Victor L. Shaffer ^{stul}	487	536
Rheinish,	W. Wesley	Charlie M. Rogers ^{stul}	493	257
Rodenhiser,	Walter B.	Samuel Lewis Parra ^{stul}	494	576
Royle,	Weldine P.	H. Carlton Draper ^{stul}	495	473
Ritter,	William J.	Joseph M. McLean ^{stul}	496	157
Russell,	Willard H.	H. Carlton Draper ^{stul}	496	268
Rice,	W. Andrew	State of Delaware	497	216
Robinson,	W. Donoh	Samuel J. Robinson Jr. ^{stul}	498	297
Rice,	W. Andrew	William J. Ritter ^{stul}	498	429
Ritter,	William J.	W. Andrew Rice ^{stul}	498	426
Ritter,	William J.	Mary H. Craig ^{stul}	498	423
Ritter,	William J.	Harry M. Coverdale ^{stul}	499	87
Robinson,	W. Donoh	J. Elliot Comer ^{stul}	499	464
Roberts,	W. Arnem	Joseph S. Kunzman	499	556
Rheinish,	W. Wesley	Anne King Rheinisch	501	28
Reeds,	William S.	Marshall D. Fitch ^{stul}	502	544
Ritter,	William R.	Joseph M. McLean ^{stul}	503	189
Reville,	William L.	State of Delaware	506	220
Ricks,	William P.	John A. Moore, Jr. ^{stul}	507	291
Russell,	Willard W.	Verda Elsie Masey Smith ^{stul}	508	119
Robinson,	W. Wright	Mary A. Longfellow	508	192

GRANTEE	From	GRANTOR	Book	Page
Reynolds,	Walter Allen	Quell E. Wilkins	508	248
Ritter,	William J.	V. Norbert Porter	511	130
Rouse,	Wilson J.	Bethany Peatty, Inc.	511	311
Robinson,	Winfield Jr.	Flossie B. Hoke	511	546
Reese,	William	Harry A. Seipp	513	145
Rust, William Everett		William J. Davis, Jr.	513	457
Records,	William S.	Leighton C. Fowler	514	224
Rumford,	William W.	James B. Dukes	515	343
Rhodes,	W. Paul	Harry Poore	517	132
Roberts,	Woodrow W.	Glennie Bee Willey	517	170
Roe,	William H.	Elizabeth C. Roe	521	279
Ryan,	Walter J.	Pearl J. Short Hadd	523	196
Roads,	William J.	William J. Feltenberger	523	454
Roe,	William J.	Elmer J. Quillen	524	486
Rhodes,	Wilson J.	J. William Gordy Full.	527	527
Rice,	W. Andrew	State of Delaware	528	214
Reynolds,	Walter M.	Linden Lewis	528	566
Rheinisch,	W. Wesley	Orne King Rheinisch	528	582
Reynolds,	William S.	Harry A. Fisher	530	378
Rehile,	Wanda E.	Sussex Trust Co., Adm.	532	370
Rice,	W. Andrew	Clifford A. Copp	532	431
Ross,	William R.	Arthur Eckler	534	290
Ricks,	William P.	John A. Moore, Jr.	534	356
Ringler,	Wm. R.	Emory S. McCabe	535	65
Rooney,	William J.	Quell E. Wilkins	535	332
Reigher,	Walter M.	Eugene D. Bookhammer	535	435
Rebords,	William S.	Raymond M. Hank	535	556
Reyle,	Walter L.	Sadie E. Devore	536	570
Reid,	William J.	Clyde Betta	537	267
Roach,	William C.	Albert S. Lewis	538	373
Ricks,	William P.	Dorothy E. Lord	540	139
Ricks,	William P.	Carl M. Tull, Tull Brothers	540	258
Ruge,	William J.	Hilda Spang	541	334
Rickards,	William O.	Lola Ritter	548	436
Reid,	William D.	Marion Lee Foxwell	549	218
Read,	Wade H.	Herman O. Way	549	254
Reddick,	Willie	Bernice H. Brock	549	641
Rau,	Walter	Teroy S. Smith	551	294
Robinson,	William M.	Richard S. Baker	552	61
Rice,	W. Andrew	State of Delaware	555	212

GRANTEE	From	GRANTOR	Book	Page
Rau	Walter ^{et ux}	Leroy S. Smith ^{et ux}	557	230
Rodgers,	William J. ^{et ux}	J. Paul Rodgers ^{et ux}	557	419
Robinson,	W. Donohoe ^{et ux}	Dewey H. Bouchillon, Jr. ^{et ux}	559	60
Rowan,	William J. ^{et ux}	Jennie H. J. Layton	559	213
Rogers,	Wilbert ^{et ux}	Jeannette H. Betts	560	273
Rosnyder,	Walter E. Jr. ^{et ux}	Bay Vista, Inc.	560	322
Rickards,	Ward K. Jr. ^{et ux}	Quith E. Wilkins	560	606
Robb,	William J. ^{et ux}	Hellian H. Oliphant	562	368
Robertson,	William J. ^{et ux}	John A. Moore, Jr. ^{et ux}	564	414
Reynolds,	Walter Harman ^{et ux}	Joseph J. Tyn dall	564	419
Reynolds,	Walter Harman ^{et ux}	Otis C. O'Day ^{et ux}	565	535
Roach,	William C. ^{et ux}	Modern Cemetery Co.	565	610
Roach,	William C. ^{et ux}	Modern Cemetery Co.	567	270
Reiss,	Walter H. Jr. ^{et ux}	George F. Gruitt ^{et ux}	568	215
Reynolds,	William J. ^{et ux}	Modern Cemetery Co.	568	347
Roberts,	Wilma ^{et ux}	Master Lumber Supply Co. Inc. ^{et ux}	569	474
Reigner,	Walter M. ^{et ux}	Eugene D. Bokhammer ^{et ux}	569	647
Ricks,	William P. ^{et ux}	Pure Oil Company	569	673
Ricks,	William P. ^{et ux}	Maud A. Bryce	571	477
Rice,	W. Andrew ^{et ux}	William J. Pitter ^{et ux}	573	314
Rowe,	Wilson J. ^{et ux}	Bethany Realty, Inc.	575	245
Ramsay,	W. Forbes ^{et ux}	North Shores, Inc. ^{et ux}	576	89
Records,	William S. ^{et ux}	Stanley J. Records	576	448
Roberts,	Woodrow W. ^{et ux}	Deborah Littleton	577	281
Rickards,	William S. ^{et ux}	William N. Grace ^{et ux}	578	330
Russell,	Willard W. ^{et ux}	Mayor and Council of Laurel	578	659
Russell,	Willard W. ^{et ux}	Mayor & Council of Laurel	578	662
Russell,	Willard W. ^{et ux}	Louise J. Barr	578	664
Rubble,	Wanda E. ^{et ux}	Rehoboth Lumber Company	579	51
Rall,	Wilbur ^{et ux}	Jean Louise Newton ^{et ux}	579	363
Robinson,	W. Donohoe ^{et ux}	Walter W. Hammann ^{et ux}	579	621
Raeine,	W. David ^{et ux}	Charles H. Short, ^{et ux}	580	284
Rogers,	Warren O. ^{et ux}	Curtis W. Steen, Jr. ^{et ux}	580	498
Ricks,	William P. ^{et ux}	Marvel S. Friedel ^{et ux}	581	334
Rowins,	Wilmer J. Jr. ^{et ux}	John E. Bryan ^{et ux}	581	602
Rickards,	William J. ^{et ux}	Commissioners of Lewes	582	152
Rhodes,	Wilson J. ^{et ux}	William J. Dickins ^{et ux}	582	198
Robinson,	W. Donohoe ^{et ux}	Irving Lewis (Hippman) ^{et ux}	582	456
Reed,	Weldon W. ^{et ux}	Economy Auto Supply, Inc.	582	494
Ritter,	William J. ^{et ux}	Farmers Bank Trust Co. ^{et ux}	584	10

GRANTEE	From	GRANTOR	Book	Page
Rice	W. Andrew	State of Delaware	584	634
Rice	W. Andrew	Commissioners of Deeds	585	174
Records	William S.	Kenneth B. Records	586	44
Ryan	William J.	Robert D. Hunt	586	130
Rice	W. Andrew	Charles R. Donaway	587	218
Reed	William	Phoebe Reed	587	319
Revel	Ward	Charles R. Donaway	589	183
Ralcito	Wilma W.	Raymond Wilkins	591	622
Robinson	W. Donohoe	Atlanta Estates, Inc.	593	550
Robinson	W. Donohoe	Lula J. Boyce	593	641
Rayner	William C.	William J. Bese	594	439
Rutherford	William H.	Rehobothville Sea Party Co.	595	527
Rombine	Westervelt B.	D. F. D. Inc.	597	226
Ricks	William P.	Jonathan E. Stevenson	598	222
Robisson	William M.	Hena M. Moore Carpenter	598	423
Robinson	W. Donohoe	Winston A. Linton	599	377
Ray	William M.	Seth S. Bennett	601	11
Rogers	Warren O.	Curtis W. Steen	601	284
Records	William O.	Commissioners of Deeds	601	288
Reynolds	William S.	William S. Reynolds Jr.	601	493
Robinson	William M.	Paris B. Carpenter	601	573
Reiger	William E.	Elisha A. Steele	603	26
Remminger	Warren S.	Elisha A. Steele	603	469
Rubbert	William R.	Andrew J. Evans	605	42
Redman	Walter W.	Edward J. Hudson	605	462
Remminger	Warren S.	Elisha A. Steele	605	425
Raberts	William	Bruce Raberts	607	168
Ruskil	Walter M.	Oleiver H. J. Bonnell II	607	674
Runge	William F.	D. F. D., Inc.	612	90
Ricks	William O.	Roscoe W. Savage	614	678
Rice	W. Andrew	State of Delaware	615	402
Royce	Walter Jay	Marion Sloan Wynne Kyle	616	606
Rayner	William C.	William J. Biscoe	616	658
Ritter	William F.	Hazel E. Altman	618	46
Risner	William John	Charles E. Addy	619	206
Rogers	Wilbert	Robert O. Hunter	619	353
Reynolds	Weldon B.	John Thomas Pettyjohn, Sr.	619	442
Roberson	William A.	Noth Shore, Inc.	619	1030
Rubbert	William R.	Andrew J. Evans	621	621
Richters, Jr.	William H.	Commissioners of Deeds	623	523

	GRANTEE	From	GRANTOR	Book	Page
--	---------	------	---------	------	------

no

RL's

GRANTEE

From

GRANTOR

Book

Page

BLANK
PAGE

	GRANTEE	From	GRANTOR	Book	Page	
	<i>Robinson,</i>	<i>Yvonne Ellen</i>	<i>et al</i>	<i>Jacob N. Moore</i>	<i>622</i>	<i>1076</i>

GRANTEE

From

GRANTOR

Book

Page

BLANK
PAGE

R

A	B	C	D	E	F	G	H	I
1	21	33	63	79	109	121	141	157

J	K	L	Mc	M	N	O	P	Q
163	203	209	225	225	245	251	257	269

R	S	T	U	V	W	X	Y	Z
273	293	313	337	341	347	383	387	391

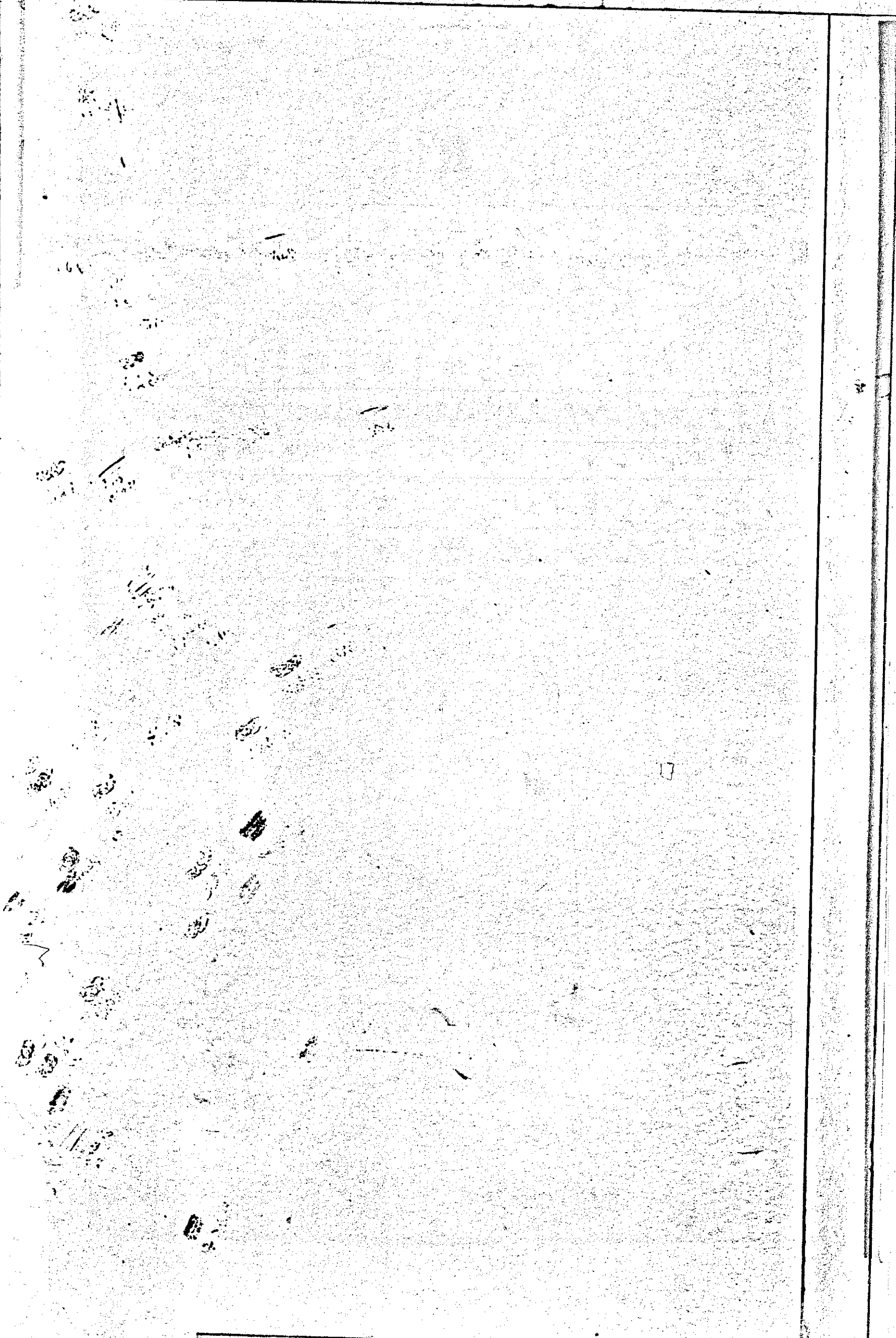

	GRANTEE	From	GRANTOR	Book	Page
	Ross	Anthony	Risdon	Boayman	27 422
	Robbins	Ann Stal	William	Melby etus	28 160
	Rust	Absalom	Thomas	Rust etus	30 369
	Rust	Absalom	Thomas	Rust etus	31 37
	Robbins	Abigail	Thomas	Townsend	32 546
	Rust	Absalom	Smith	Brettingham ^{John}	33 354
	Roger	Adam	Andrew A	Rayton	34 77
	Ross	Archabald	Elisha	Nawson etus	34 425
	Reed	Abraham	Jesse	Dutton etus	34 572
	Rust	Absalom	William	McFee etus	35 131
	Rogers	Absolute etal	Calb	Ross etus	35 290
	Rose	Asbury etal	Curtis	Jacobs etus	38 363
	Rust	Absalom	John	Burton etal	39 348
	Rust	Absalom	Moses	Meger etus	39 350
	Rickards	Arcaday H	Thomas	Evans etus	40 353
	Robinson	Alfred P	George R	Fisher etus	50 35
	Reynolds	Albanan	Alexander	Warrington ^{etus}	50 224
	Robinson	Ameha	John C	Haggard	54 128
	Reed	Abram etal	Stephen	Palmor	56 325
	Rickards	Ann R	Ebeneyer	Holland etus	56 396
	Rust	Absalom	Samuel R	Paynter etus	56 437
	Rogers	Annianias	Laban	Rogers	61 188 ✓
	Reynolds	Abey	Penelope H	Steele	66 380
	Robinson	Alfred P	William d	Waples	66 456
	Robinson	Alfred P etal	Spencer d	Eves etal	67 77
	Robinson	Alfred P	Phillip C	Jones Jr etus	67 82
	Robinson	Alfred P	William d	Waples	67 348
	Robinson	Alfred P	William d	Waples	68 119
	Rickards	Ann P	John	Ward etus	72 275
	Roberson	Alfred P	William	Looy	73 89
	Riggin	Ann H	Thomas H	Riggin etus	76 537
	Rickards	Ann R etal	Ebeneyer	Holland	79 161
	Rickards	Ann R etal	William d	Holland etus	79 359
	Reed	Abraham	Samuel H	Rayton (Self)	79 515
	Redden	Alfred S	William O	Redden etus	81 106
	Redman	Annie	John W	Clifton etal	83 276
	Reed	Alfred B	William A	Haggard etus	83 360
	Rogers	Annianias	John W	Williams etus	84 359 ✓
	Robinson	Alfred P	Elizabeth J	Gray	85 226
	Reed	Andrew J	Laurence W	Muse etus	85 589

AAND962

GRANTEE	From	GRANTOR	Book	Page
Rankin	Andrew J.	Thomas C.	Amory (Trust)	88 435
Robinson	Alfred B. et al.	Tomlinson Steam Mill Co.		89 229
Robinson	Anna M.	William C.	Robinson	89 507
Robinson	Ann M.	David J.	Nutter et al.	89 508
Robinson	Amos W.	James W.	C. Lipton et al.	90 56
Reed	Agnes	Joseph R.	Rickards et al.	90 124
Robinson	Alfred P.	Norman	Kelley	90 177
Robinson	Alfred P.	Willard	Shulsburg et al.	90 199
Robinson	Alfred P.	George J.	Robinson et al.	90 200
Reed	Anna E.	Berwin	Morris et al.	91 473
Robinson	Alfred P.	Charles	Orhman	92 17
Robinson	Alfred P.	Joseph G.	Harrison	92 254
Reed	Andrew J.	William J.	Moore et al.	92 300
Robinson	Alfred B. et al.	Henry C.	Draper et al.	92 308
Russell	Annie S. et al.	George	Russell et al.	92 327
Robinson	Alfred P.	Beriah W.	Fruitt (Shff)	93 66
Robinson	Alfred P.	William	Dempster	93 298
Robinson	Alfred P.	Francis S.	Shunlap	94 22
Raughley	Ann B. et al.	Ann E.	Morris	94 157
Robinson	Alfred P. Trustee	Hugh	Martin	94 347
Richardson	Amelia A.	Emma	Wooten et al.	97 27
Richards	Allen C.	Stephen D.	Baldwin et al.	97 75
Richards	Archibald E.	John W.	Richards et al.	97 486
Robinson	Alfred B. et al.	John S.	Robinson et al.	98 7
Rust	Abraham	Mires B.	Collins et al.	98 120
Reed	Alfred B.	Erenabury W.	Bette	99 291
Reed	Alfred B.	Robert J.	Bette et al.	99 293
Robinson	Alfred P.	Armwell	Morris (Adm)	100 323
Robinson	Alfred P.	John	Hanna et al.	100 402
Robinson	Alfred B.	Samuel J.	Martin (Shff)	101 198
Robinson	Alfred P.	Wellington	Bramhall et al.	104 442
Robinson	Alfred P.	Isabella	Hanna et al.	104 444
Robinson	Alfred P.	Joshua B.	Hickman et al.	106 328
Rogers	Alice et al.	Caroline	Hallowell	107 453
Robinson	Alfred P.	John W.	Messick (Adm)	107 486
Records	A. W.	William S.	Hitch et al.	107 488
Robinson	Alfred P.	Sarah E.	Wingate	107 512
Robinson	Alfred P.	Gilbert	Harris et al.	108 18
Robinson	Alfred P.	Adolphus P.	Ewing	108 417
Richardson	Amelia A.	Thomas C.	Horsley et al.	108 441

	GRANTEE	From	GRANTOR	Book	Page
	Richardson	Amelia A.	Thomas W	Ralph etal	108 442
	Records	Alexander W.	Ellis	Hastings etud	108 506
	Robinson	Alfred B	George J	Robinson	109 408
	Richardson	Anthony	William H	McBloughton	110 187
	Robinson	Alfred P	Catharine R	Burton	110 445
	Robinson	Alfred P	Catharine R	Burton Adm	111 268
	Robinson	Alfred B	State of	Delaware	112 409
	Robinson	Alfred P	Alfred B	Robinson Adm	114 140
	Robinson	Alfred P	Eliya B	Davidson	114 405
	Robinson	Alfred P	Waitman J	Griffith	114 406
	Robinson	Alfred P	William G	Griffith	114 407
AAD962	Robinson	Alfred P.	Eliya B.	Davidson	114 416
	Robinson	Alfred P.	William E	Griffith	114 444
	Robinson	Alfred P.	William J	Griffith	114 445
	Robinson	Alfred P.	Edward J.	Carby	114 450
	Robinson	Alfred P	Henry J.	Rodney etal	114 571
	Robinson	Alfred P.	Hallie W.	Beneman	114 572
	Robinson	Alfred P.	Alfred B.	Robinson Adm	116 385
	Robinson	Alfred P.	Edwin J.	Rawlins	116 471
	Roach	Annie D.	James E.	Hooper etud	118 369
	Robinson	Amon W.	Paul	Clifton etud	119 370
	Rodney	Alice H. etal	Lavinia W.	Rodney	123 255
	Reid	Arthur H.	Isabel	Arnold etal	125 31
	Rayner	Amanda C.	Peter	Pepper etud	125 326
	Roelkey	Alice V.	Commissioners	of Rehoboth	125 349
	Ryan	Annie B.	William R.	Aldred etud	125 410
	Rust	Ann E.	Joseph A.	Phillips	126 283
	Rickards	Anna E.	James M.	Rickards etud	126 572
	Rust	Annie E. etal	John R.	Black etal	127 212
	Russels	Alfred	Charles	Russell etud	127 306
	Riley	Alfred H.	Louisa R.	maull	127 309
	Reed	Abraham	George E.	LeKites etud	128 291
	Roach	Angelina	William W.	Roach etud	130 53
	Riley	Alfred etal	William E.	Bunnell etud	134 405
	Rawlins	Ambrow	John R.	Hallowell	135 288
	Robinson	Alfred B.	Annie J.	Evans etal	137 553
	Raughley	Ann B.	William A.	Moore etud	138 337
	Ronzie	Annie E.	Bethany Beach Imp. Co.		138 426
	Rust	Alfred D.	Peter A.	Rust etud	138 495
	Rust	Alfred D.	Peter A.	Rust etud	138 496

GRANTEE		From	GRANTOR	Book	Page
Robinson	Alfred B	Farmers	Bank	139	43
Roach	Angeline	Mark H.	Roach et al	139	175
Rogers	Alfred	Edgar R.	Sipple et al	140	98
Reed	Annie G.	Jacob H.	Johler et al	140	415
Robinson	Alfred B.	William B.	Jomlinson et al	141	522
Robinson	Albert W. et al	William E.	Wolfe et al	143	488
Robinson	A. B. et al	W. S. Fidelity + Guaranty Co.		143	544
Rogers	Albert	Eunice M.	Jones	144	593
Ryan	Annie B. et al	Edward	Heary et al	146	260
Robinson	Alfred B.	John R.	Steel (Shff)	147	105
Rodney	Ada Blanche	Andrew J.	Fleetwood	148	185
Richards	Archie E.	Eliya	Wharton	149	289
Robinson	Alfred B.	Eustavas A.	Ewing	150	426
Ralph	Albert S.	Albert B.	Oliver et al (Clyd)	154	62
Rick	Anna J.	Loda W.	Atkinson et al	155	279
Riggin	Alv S.	Frank W.	Bradley et al	155	391
Raught	Anson H.	Peter J.	Hart et al	156	13
Raught	Anson H.	James R.	Monovan	156	393
Raught	Anson H.	James A.	Marsh Trust	156	395
Roach	Alfred H.	Theodore H.	Roach et al	157	3
Rockwood	Agnes I. et al	Samuel W.	Elliott et al	159	92
Rice	Anna W.	Loda W.	Athens et al	155	279
Roff	A. Raymond	Joshua D.	Marvil et al	160	107
Rockwood	Agnes I. et al	Garfield A.	Rockwood et al	160	481
Ralph	Albert S.	Joseph A.	McFerren et al	160	592
Redman	Annie	John F.	Porter et al	161	98
Riggin	Albert M.	John E.	James et al	161	318
Redman	Annie	Ida J.	Spear et al	161	335
Reed	Annie E.	Benjamin E.	Jester	162	191
Reed	Annie E.	Samuel E.	Reed et al	165	341
Reed	Annie E.	Samuel E.	Reed et al	165	343
Robinson	Albert W.	Nora E.	Elliott et al	169	176
Robinson	Albert W. et al	Cleo W.	Callaway et al	171	328
Robinson	Albert W.	Joshua H.	Marvil of V. et al	172	103
Robinson	Albert W.	Joshua H.	Marvil et al	172	107
Rogers	Annie M.	Sarah A.	Rogers	172	322
Ross	Anna S.	Robert H.	Stephenson et al	174	485
Ross	Annad	Com. of	Rehoboth	175	46
Richards	Addie M. et al	Hester E.	Wilson	175	321
Richards	Ananias H.	Joseph	Richards et al	177	343
Richards	Ananias H.	Stephen H.	Johnson et al	177	346

	GRANTEE	From	GRANTOR	Book	Page
	Richardson	Ananias H.	James B.	Gray et al.	177 348
	Rogers	Annie M.	Daniel D.	Lawson et al.	177 369
	Robinson	Albert W.	Joshua H.	Marvil of V.	179 131
	Robinson	Albert W. et al.	Philip C.	Matthews	179 169
	Raught	A. G.	John H.	Clendaniel	180 443
	Robinson	Albert W. et al.	Isaac M.	Callaway et al.	181 14
	Russell	Arthur R.	James H.	Jester et al.	181 124
	Richardson	Annie E.	Matthew J.	Pusey et al.	182 209
	Reed	Arthur R.	Theodore W.	Reed et al.	182 245
	Richardson	Alice	Capt. John H.	Long	185 461
	Ratliffe	Anna J. et al.	George H.	Baynum et al.	193 28
	Robinson	Alfred B. et al.	John W.	Bennett et al.	194 510
AAD962	Records	Alexander W.	Ellis	Hastings et al.	196 302
	Records	Alexander W.	William W.	Haskell et al.	196 309
	Robinson	Arthur Paul	Albert W.	Robinson et al.	196 386
	Richardson	Abe	State of	Delaware	197 326
	Roach	Alfred H.	Willis	Russell et al.	197 345
	Roach	Ayres W. et al.	Cornelia A.	Warrington et al.	200 377
	Roach	Anna D.	Frank M.	Jones Trustee	201 270
	Rasin	Alice	Frederick D.	Wiley et al.	201 321
	Ralph	Albert S.	Olevia A.	Hastings et al.	202 116
	Rodgers	Annie M. et al.	Albert	Worth	202 285
	Rossie	Antonio et al.	John A.	Sterling et al.	205 593
	Riggin	Alice W.	Nellie V.	Melson	206 362
	Ridcliffe	Amelia et al.	Sadie F.	Pusey	206 99
	Redman	Annie	Bessie W.	Wilson et al.	207 57
	Redman	Annie	David	Pennewill	207 79
	Redman	Annie	Lillie W.	Owens et al.	207 81
	Reed	Annie	William J.	Abbott et al.	207 436
	Robinson	Albert W.	Thomas R.	Ingram et al.	207 467
	Rossie	Antonio	John W.	Phillips et al.	209 51
	Richardson	Abe	Kent County Electric Co.,		209 134
	Rowe	Alice E.	James A.	Morgan et al.	210 93
	Ralph	Albert S.	Mary E.	Smith et al.	211 161
	Redman	Annie et al.	John W.	Gibson et al.	213 479
	Rust	Alfred S.	Edward S.	Gattan et al.	214 169
	Ryan	Alexander	Arthur J.	Cain et al.	214 349
	Ruark	Avery M.	William J.	Records et al.	215 106
	Ransom	Albert W. et al.	Harvey D.	Cooper et al.	215 568
	Rench	Annie J.	Charles H.	Maull	217 439

GRANTEE	From	GRANTOR	Book	Page
Ransom	Albert W. etus	Fannie H.	Byrd etal	217 550
Richards	Albert H.	Levon J. W.	Holloway etus	220 68
Robin	Albert	George W.	Bright	220 301
Reynolds	Arthur	William O.	Johnson	221 234
Richards	Arthur B.	Sallie E.	Ward etal	221 532
Rust	Abraham W.	Leander J.	Rust etus	222 530
Reed	Annie	John H.	Hood etus	224 330
Redman	Annie etal	George H.	Hall etus	224 580
Register	Amelia H.	Marchab.	Gill etal	227 393
Richardson	Annie V.	William J.	Nulton	229 457
Russell	Archur	Sallie E.	Russell	231 136
Ralph	Annie H. etal	George E. H.	Wheatley etus	231 594
Rogers	Alfred	Delaware	Trust Co	232 106
Roach	Alfred Kemp	Charles L.	Clendaniel etus	232 372
Riley	Alfred H.	Louisa R.	Maul	233 404
Ryan	Annie J.	W. Norman	Ryan	234 220
Rogers	Arthur F. etus	Gustav H.	Koepfel etus	234 555
Rose	Anna Susan ^{att}	Del. Md. and Va.	R. R. Co.	236 344
Richardson	Ada E. etal	Elizabeth H.	Throns	236 422
Records	Annie J. etal	W. O. H.	Adams etus	236 506
Reynolds	Asa etus	Kensie J.	Sharp etus	237 43
Ross	Anna S.	Com. of	Rehoboth	238 520
Roach	Amy W.	Annab.	Roach etal	239 53
Redman	Annie etal	Huriah J.	Puttgerald	239 200
Rossi	Antonio etal	James H.	Phillips Shuff	241 226
Rogers	Alfred S. etus	Joseph F.	Carmine etus	244 150
Reynolds	Arthur	Harry W.	Jester etus	245 143
Redheffer	Augustus J. etus	Silas J.	Warrington ^{etus}	248 460
Russell	Arthur R. etus	Eliya A.	Jester etal	248 546
Richards	Archib.	Joshua W.	Richards etus	249 221
Richards	Abe etus	Andrew J.	Lynch Trustee	252 157
Rounds	Arthur W. etus	Rosa L.	Workman	252 419
Richards	Adella etal	Cora M.	Legates	253 292
Richards	Adella	Ara M.	Aydeloth	253 297
Richards	Albert H. etus	George W.	Murray etus	253 451
Rust	Anna H.	Ida A.	Smith etal	254 67
Ransome	Albert W. etus	Inence du	Pont etus	254 365
Rogers	Avadouse ^{etal}	Elmer L.	Rogers etus	254 599
Robin	Albert etal	Rehoboth Heights	Rehoboth	255 153
Rose	Anna S. etal	Com. of	Rehoboth	256 310

	GRANTEE	From	GRANTOR	Book	Page
	Rodney	Anna d	George Brydges	Rodney et al	257 465
	Reynolds	Annie E	Charles F.	Jefferson et al	257 317
	Rounds	Arthur W. et al	Thomas H.	Abbott et al	258 221
	Riley	Alden C.	Hiram R.	Burton	258 261
	Rickards	Archibald	Charles C.	Rickards et al	258 510
	Rounds	Arthur W. et al	Thomas H.	Abbott et al	259 18
	Rogers	Annie	Delaware Trust Co		261 489
	Rogers	Alfred L. et al	John R.	Hastings et al	261 178
	Rogers	Annie M. et al	Alena A.	Richardson et al	264 324
	Rust	Abraham d.	Helen E.	West	267 117
	Root	Arthur W. et al	Fannie V.	Zimmerman et al	269 512
	Reeves	Agnes V.	James S.	Grant et al	270 174
	Rust	Absalom	Henry H.	White Executor	270 458
	Rautzahn	Annie et al	J. Thomas	Simpson et al	271 125
	Rickards	Alice K. et al	Samuel d.	Rickards et al	271 445
	Rayner	Aurora F.	Com. of	Rehobath	271 330
	Robin	Albert	Irene	New Port et al	272 33
	Rust	Anna H.	John C.	Holland et al	274 354
	Riley	Alfred	Leah B.	Payton et al	274 389
	Roach	Annie d. et al	Trustees of James C. Hooper	Hooper et al	275 570
	Rhodes	Arthur C. et al	Bertha	King et al	277 73
	Rawlins	Alva C. Davis et al	Elberta	Simpler	277 181
	Robinson	Arthur Paul	Thomas C.	Horsely et al	279 65
	Ryan	Annie J.	Bud	Coy (Sheriff)	279 471
	Rumpstitch	Albert et al	Edith P.	Walls et al	280 190
	Russell	Anne	Clarence F.	Marsh et al	280 254
	Rossi	Antonio	Thomas d.	Thomas et al	281 564
	Rickards	Archie	Clara J.	Rickards et al	286 252
	Rawlins	Alva C. Davis	Charles H.	Hastings et al	286 264
	Ryan	Annie J.	Alfred C.	Houston Jr. et al	289 52
	Records	Arta C. et al	Wilson d.	Records	289 325
	Records	Andrew J.	John N.	Wright	290 288
	Ricketts	Andrew J.	Whittington	Clark	290 290
	Roberts	Arthur et al	James H.	Latchum et al	290 540
	Reed	Arthur R.	Sarah J.	Reed et al	291 87
	Riddick	Arch Lockhart	William P.	Short et al	293 12
	Reddish	Albert L. et al	Ruth C. Hearn	Smith et al	296 35
	Rogers	Aldred H.	Dallas M.	Rogers et al	296 54
	Rust	Anna H.	Hannah d.	Holland	296 346
	Rider	Arzona et al	George E.	Rider et al	296 349

AAD962

GRANTEE		From	GRANTOR	Book	Page
Riddick	Dr. Arch L.	George Mc K.	Mc Callan et al	296	305
Robinson	A. Paul	The Peoples Natl	Bank of Laurel	297	46
Ryan	Annie J.	Viola A.	Houston	297	103
Riddick	Arch Lockhart	William P.	Short, et al	297	230
Rust	Anna H.	Margaret E.	Joseph, et al	297	330
Ralph	Albert S. et al	The Peoples National	Bank, Laurel	297	350
Rust	Anna H.	William A. B.	Dodd	298	162
Richards	Albert H.	Mary E. Mc Neal	Admty of Jacob J. ^{B. Mc Neal, Adm.}	298	383
Reed	J. I. R.	Robert E.	Taylor, et al	300	29
Richards	Albert H. et al	William E.	Edlingworth ^{et al}	300	489
Reed	Arthur R.	Barleton E.	Creadick, et al	304	411
Rust	Anna H.	John C.	Holland, et al	304	590
Resettlement Administration		Warren	Hynch	306	13
Ryan	Annie H. et al	James G.	Carey	307	238
Russell	Arthur R. et al	Harley J.	Conaway Off.	307	508
Robinson	Anna M. et al	Chalmers D.	Cuffel, et al	308	40
Rust	Alfred Lee Jr. et al	Alfred L.	Rust Sr. et al	308	558
Reed	Alvin F. et al	Charles A.	Mersh, et al	309	84
Richards	Albert H. et al	Annie E.	Williams	311	362
Ralph	Albert S.	William B.	Twilley	312	368
Records	Atta C.	Samuel H.	Records, et al	313	50
Rounds	Arthur H. et al	Thomas H.	Abbott, et al	314	124
Rose	Anna S. et al	Blenche C.	Turnlin	314	150
Rosch	Adolphus	Abram Mauer	Vivien, et al	314	536
Rogers	Addicks, et al	Charles H.	Rogers, et al	315	392
Rogers	Alton, et al	Charles H.	Rogers, et al	315	392
Rogers	Annie B.	The Sussex	Trust Co.	315	488
Rayne	Addie	Daisy S.	Scall, et al	316	576
Richards	Annie J. et al	Willie May	Riggin	317	153
Richards	Anna C. et al	Industrial	Trust Co.	317	104
Royal	Aline Hotel	James B.	Carry	317	1167
Rathman	Anna	Eliyabeth	Stuart, Esq.	320	499
Rathman	Anna	Eliyabeth	Stuart, Esq.	320	500
Rathman	Anna	Eliyabeth	Stuart, Esq.	320	501
Ryan	Anna, et al	Edmie C.	Ryan, Admty	322	338
Rust	Anna S. et al	William C.	Russow, et al	322	517
Records	Annie J. et al	Geo. P.	Riggin	324	131
Royal	Aline H.	Pose H.	Peniskice	326	342
Royal	Aline Hotel	Pose H.	Peniskice	326	343
Richards	Anna C. et al	Charles C.	Watson, et al	326	429

GRANTEE	From	GRANTOR	Book	Page
Piley	August M. et al.	Greenwood Trust Co.	326	442
Redd	Albert E. et al.	William O. Johnson, et al.	326	530
Richardson	Alfred Barber	Elwood P. Rust, et al.	326	575
Roth	Alice Caddy	Lithany Beach Improvement Co.	327	8
Ransom	Alice M. et al.	James E. G. Lee Jr.	328	224
Ryan	Aunie	Harry Greenburg, et al.	328	378
Reed	Aunie, et al.	Sarah Hester Clifton, et al.	328	528
Rickards	Albert H. et al.	Mary E. M. Qual.	331	220
Revel	Addie Hester	Joseph A. Calvert, et al.	331	536
Rogers	Annua S. et al.	People's National Bank of Laurel	332	233
Rogers	Annua S. et al.	People's National Bank of Laurel	332	246
Rogers	Anna Jane	Jennings H. Moore, et al.	332	488
Rust	A. S. Jr.	R. S. Rust, et al.	332	531
Reed	Aunie, et al.	Sussey Trust Co.	333	167
Rogers	Annua S. et al.	Andrew J. Lynch, et al.	333	232
Rogers	Anna M. et al.	Joseph M. Fletcher, et al.	334	387
Rogers	Annua S. et al.	John B. Post, et al.	336	218
Rogers	Annua S. et al.	Louis Adelman, et al.	337	35
Rickards	Albert H. et al.	Le Roy S. Rickards, et al.	337	318
Rogers	Anna Jane	Victor A. Moore, et al.	338	46
Rogers	Annua S. et al.	Henry C. Chapman, et al.	338	516
Ryder	Annabell	William Ryder, et al.	339	119
Rogers	Annua S. et al.	Samuel Bank	339	137
Ryder	Annabell, et al.	Wausant Bros. Inc.	339	207
Rickards	Arvy M.	David E. Rickards, et al.	339	446
Rickards	Albert H. et al.	Louis Adelman, et al.	340	239
Rickards	Albert H. et al.	Louis Adelman, et al.	340	240
Rickards	Albert H. et al.	John C. Tracy, et al.	340	556
Rogers	Alton S. et al.	Elmer M. Erwin, et al.	341	169
Rickards	Archie, et al.	William B. Derickson, et al.	341	248
Rickards	Albert H. et al.	Matthalia J. Hudson	341	500
Rogers	Annua S. et al.	Byron Rogers, et al.	341	517
Rickards	Albert H. et al.	James G. Travis, et al.	341	518
Rickards	Albert H. et al.	Reba E. Sussey	341	519
Raymond	Addie, et al.	Allen P. Harmon, et al.	342	271
Revel	Addie H. et al.	Quail H. Callaway, et al.	342	323
Robbins	Robert Russell	William S. Reed, et al.	342	484
Register	Amelia H.	Martha J. Pultzman	342	531
Rasmusen	Alma S. et al.	State of Delaware	344	224
Rasmusen	Alma S. et al.	State of Delaware	344	226

AAD962

GRANTEE	From	GRANTOR	Book	Page
Rasmussen,	Alma S. st	State of Delaware	344	228
Rogers,	Annie M. st	Maudie Wilson Spaus. st	346	401
Richardson,	Alfred Parker st	Redney Wilson, st	346	413
Richardson,	Alfred Parker st	George Henry Juster,	346	414
Rhodes,	William G. st	Artie J. Francis,	347	187
Rickards,	Albert H. st	Arthur C. MacLean, st	347	229
Robbins,	A. Russell st	Arthur H. Beebe st	348	157
Rogers,	Alberta st	George J. Littleton, st	348	179
Rickards,	Albert H. st	Millsboro Trust Co.	348	266
Russell,	Agnes Young	Samuel Kleinman	349	9
Rogers,	Walter J. st	Mary A. J. Short.	349	265
Richardson,	Annie O.	Annie E. Bertrand	349	505
Rickards,	Albert H. st	Lawrence C. Lippel, st	350	259
Ross,	Antonia	Halstad P. Layton, st	350	289
Roselius,	Alice C. st	Kelce Currie, st	350	440
Rickards,	Beverly M. st	Alton J. Rogers, st	351	92
Roselius,	Alton, st	Jane Norman Street, st	352	482
Ralph,	Anna G. st	Jettie H. Pabst, st	353	84
Rickards,	Albert H. st	William James Hunter Corrie, st	353	502
Rust,	Alberta Mae	Samuel R. Morrow, st	354	324
Rickards,	Alice st	Layton Richards, st	354	492
Ryder,	Annabel, st	Lucie Corrie,	355	575
Rickards,	Albert H. st	Harley P. White, st	356	7
Rickards,	Albert st	Harley S. Cayton	356	344
Richardson,	Alfred Parker st	Luther J. Shrovan, st	356	506
Ricketts,	Alice S. st	Lewis C. Williams, st	357	315
Reed,	Annie M. st	Louis H. Ryder, st	357	493
Rickards,	Alfida	John S. Arner, st	358	241
Richardson,	Alfred Parker st	Charles J. Rust, Jr., st	359	120
Reuttle,	August C. st	Virgie M. Adkins, st	359	383
Rogers,	Anna May st	Adwin C. Ryan, st	360	326
Rust,	Alfred H. st	Alfred L. Rust, Jr., st	360	403
Royal,	Alvine H.	Thayer L. Royal,	361	249
Riley,	Anna M. st	Edgar White, st	361	569
Richardson,	Alfred P. st	Robert Clark Hill, st	362	392
Ruggiero,	Johnny D.	Oscar C. James,	364	81
Ruppstick,	Albert st	Elizabeth A. Boyce,	364	102
Ryder,	Anna st	Harbison B. Hickman,	364	265
Ricketts,	Alice S. st	Emma Young, st	364	277
Reed,	Addie, st	Harbison B. Hickman,	366	246

GRANTEE	From	GRANTOR	Book	Page
Reustle	August C. ^{1st}	Virgil W. Adkins, ^{1st}	367	494
Roberson	Oliver C. ^{1st}	Robert S. Brock, ^{1st}	369	396
Ross	Anne Fisher	Brooks Leroy Ross	370	243
Russell	Agnes Young	J. Edrick Realty Co.,	371	107
Records	Anna J.	Lela Lige Di'Amato, ^{1st}	371	394
Reed	Alva B. ^{1st}	Anna B. Dodd,	371	550
Reginald	Anthony J. ^{1st}	Peabody Lumber Company,	372	26
Rogers	Anna Jane	Gertrude Gode Dapier, ^{1st}	372	130
Roe	Anna M.	Hudley S. Paol, ^{1st}	373	164
Roe	Anna M.	Nellie S. Meredith,	373	169
Ruzler	Amanda B.	William P. Short, ^{1st}	373	176
Roy	Alfred J. ^{1st}	Wm. A. Hudson, ^{1st}	373	441
Reed	Anna ^{1st}	Fellie M. Russell, ^{1st}	376	83
Richardson	Alfred P. ^{1st}	John C. Laub, ^{1st}	376	297
Rein	Anna ^{1st}	Anna B. Dodd,	377	68
Richardson	Alfred P. ^{1st}	James A. Travis, ^{1st}	377	552
Ranline	D. Francis	Fredrick H. Ranline, ^{1st}	380	209
Reed	Anna ^{1st}	Samuel J. Wilson, ^{1st}	380	586
Richardson	Alfred Parker	Charles W. Mills, ^{1st}	381	168
Rickards	Prokie L. ^{1st}	Charles B. Williams,	381	400
Reed	Anna ^{1st}	John P. Marvel, ^{1st}	381	581
Rosander	Anna	Harold M. White, ^{1st}	383	301
Roberts	Anna H. ^{1st}	Emma K. Hall,	383	553
Richards	Avery M. ^{1st}	Milton H. Mege, ^{1st}	383	400
Rosander	Anna Clara	William D. Hudson, ^{1st}	384	22
Rust	Alberta Mae	Charles R. O'Ray, ^{1st}	384	275
Ringo	Anthony J. ^{1st}	Salters Realty Company Inc.,	384	338
Alley	Alida	Ray Curdell, ^{1st}	384	353
Reust	Anna J. ^{1st}	William D. Benson, ^{1st}	384	503
Rogers	Alvin ^{1st}	Charles H. Rogers, ^{1st}	385	555
Richardson	Anna O.	Lena Trust Co, "Linda"	386	142
Rosi	Antonio ^{1st}	Carson J. Hastings, ^{1st}	387	338
Russell	Agnes Young	J. Edrick Realty Co.,	388	315
Rogers	Alfred ^{1st}	John William Jones, ^{1st}	391	246
Rogers	Anna M. ^{1st}	Charles S. Melson, ^{1st}	391	389
Ryan	Argentine C. ^{1st}	L. P. Sautt Inc., ^{1st}	392	112
Rogers	Anna Jane	Nellie B. Moore,	392	538
Rosander	Anna Clara	William D. Hudson, ^{1st}	393	165
Rust	Alfred Lee, ^{1st}	Alfred L. Rust Jr. ^{1st}	394	160
Robinson	Alvin R. ^{1st}	Richard C. Mitchell, ^{1st}	394	575

AAD962

GRANTEE		From	GRANTOR	Book	Page
Robinson	Anna Byrd		Katie R. Bunting ^{etal}	395	358
Rhoades	Arthur L. ^{III}		John J. Cavanagh, ^{III}	396	92
Robinson,	A. Paul		State of Delaware	397	29
Ransom,	Alice M. ^{etal}		William J. Hitch ^{etal}	398	120
Rogers,	Allen W. ^{etal}		Victor L. Hastings	398	456
Rogers,	Altan L. ^{etal}		Norman M. Rogers, ^{etal}	399	228
Rosander,	Anna Deen		Philip Macey, ^{etal}	399	365
Richardson,	Anne F. ^{etal}		Herlapan Acres, Inc.	401	170
Quat,	Alma J. ^{etal}		Gene C. Scott, ^{etal}	403	355
Richardson,	Alden B. ^{III}		William P. Richardson	404	147
Robertson,	A. S.		J. L. Davidson, ^{etal}	404	423
Rhodes,	Anna P. ^{etal}		Hershell A. Tice, ^{etal}	406	210
Reddish,	Athelene S. ^{etal}		Louise E. Culver	407	255
Rosen,	Albert ^{etal}		John A. Weary, ^{etal}	407	518
Ryd,	Amy H. ^{etal}		J. Ehrlich Realty Co.	409	209
Richardson,	Alfred P. ^{etal}		Glennie Willey, ^{etal}	409	536
Rodger,	Alexander J. ^{etal}		Laura J. Morgan	411	200
Rodger,	Annie M. ^{etal}		Laura J. Morgan	411	200
Robinson,	A. Paul		Elen W. Ward	411	445
Robinson,	A. Paul ^{etal}		Elen W. Ward	411	447
Rasmussen,	Alma ^{etal}		Goy C. Helfenstein, ^{etal}	411	462
Rementer,	Anna ^{etal}		Lawrence E. Joseph, ^{etal}	412	33
Rattay,	Antoinette ^{etal}		George Collins, ^{etal}	412	34
Robinson,	A. Paul ^{etal}		State of Delaware	412	296
Ritter,	Amelia E. ^{etal}		George W. Rogers, ^{etal}	412	390
Ralph,	Anna H. ^{etal}		Beulah C. Jirman	413	209
Rhoades,	Arthur L. ^{III}		Charles J. Nelson, ^{etal}	413	224
Rattay,	Antoinette		George Collins, ^{etal}	414	278
Rogers,	Anne J. ^{etal}		Stanley J. Miller, ^{II}	414	422
Rickards,	Adella ^{etal}		George Merrill Derrickson, ^{etal}	414	580
Russo,	Altan W. ^{etal}		Benjamin E. Timmons, ^{etal}	415	229
Reynolds,	Anna Catherine		George Alfred Hudson, ^{etal}	415	501
Rosen,	Albert ^{etal}		Home Builders Supply Co., Inc.	421	84
Richardson,	Alfred P. ^{etal}		Thomas P. Blummes, ^{etal}	416	50
Retkowski,	Anthony ^{etal}		Wilma Schretter	420	308
Retkowski,	Anthony ^{etal}		Howard E. Millman, ^{etal}	419	409
Reynolds,	Ada H.		Ella B. Harris	419	468
Rickards,	Adella ^{etal}		George M. Derrickson, ^{etal}	417	13
Rizzo,	Anthony ^{etal}		Jefferson Tyson Guring, ^{etal}	417	129
Robinson,	A. Paul ^{etal}		Brighton C. Fowler ^{etal}	426	93

GRANTEE	From	GRANTOR	Book	Page
Robinson,	Alton L. ^{stay}	Wilbur B. Fryling ^{stay}	426	555
Ralph,	Anna L. ^{stay}	Mildred H. Shipley	427	76
Ralph,	Anna L. ^{stay}	Mildred H. Shipley	427	80
Rogers,	Arthur Kenneth ^{stay}	Norman M. Rogers ^{stay}	431	41
Russell,	Albert H. ^{stay}	Arthur E. Deper ^{stay}	431	360
Robinson,	Alton L. ^{stay}	Maud v. Spicer	432	45

AAD962

GRANTEE

From

GRANTOR

Book

Page

BLANK
PAGE

0

0

0

0

0

	GRANTEE	From	GRANTOR	Book	Page
	Reed	Benjamin	Mary	Riggs	23 17
	Riley	Benjamin	Branston	Lofland	24 341
	Riggin	Benjamin	William B.	Cooper	27 9
	Reed	Belsey et al	Thomas	Draper et al	28 123
	Robinson	Burton	Sarah	Polk et al	29 261
	Richardson	Benjamin	Jacob	Richards	32 239
	Robinson	Burton	Thomas	Brereton et al	34 297
	Robinson	Burton	Paynter	Walton	34 298
	Robinson	Burton	Mary	Havis	34 299
	Rust	Barney	James	Rust et al	35 494
	Robinson	Burton et al	John	Robinson	36 494
	Richards	Benjamin	James	Fisher et al	36 499
	Riggin	Benjamin	John	Rodney et al	37 288
	Robinson	Burton et al	Warren	Jefferson ^(Shiff)	45 136
	Round	Benjamin	Thomas	West et al	45 221
	Riggin	Benjamin	Ephraim	Pusey	46 50
	Robinson	Benjamin	Jonathan R.	Torbert et al	46 250
	Robinson	Benjamin	Thomas	Robinson Jr	46 296
	Robinson	Benjamin	Jonathan R.	Torbert et al	52 261
	Robinson	Benjamin	Peter R.	Burton	61 90
	Richards	Barack et al	James	Lank et al	63 39
	Richards	Barak	James	Lank et al	65 255
	Richards	Barak	William S.	Maul et al	66 440
	Richards	Barak	Thomas S.	Maul et al	67 496
	Redfield	Bradley	John	Looking et al	72 186
	Redfield	Bradley	William	Coats	72 465
	Redfield	Bradley	Jonathan S.	Woodcock et al	78 39
	Robinson	Burton M.	Benton H.	Johnson et al	84 166
	Robinson	B. W.	Rehoboth Beach Lamp Meeting	^{Assn.}	89 372
	Reynolds	Burton et al	Derrick B.	Morris (ex)	100 14
	Roach	Benjamin	Benjamin W.	Carmen et al	102 466
	Richards	Benjamin	Nanticoke Loan Assn.		108 395
	Reynolds	Burton	Thomas H. B.	Jacobs et al	108 495
	Reynolds	Burton	Robert P.	Dwain et al	110 89
	Robinson	Benjamin W.	Tilghman S.	Robinson et al	112 355
	Robinson	Benjamin W.	William S.	Robinson et al	112 356
	Reynolds	Burton	Henry S.	Bennett et al	113 354
	Robinson	Benjamin W.	William S.	Robinson et al	123 438
	Robinson	Benjamin W.	Louisa J.	Lumpson et al	124 39
	Robinson	Benjamin W.	George J.	Lumpson	124 42

AAD962

GRANTEE	From	GRANTOR	Book	Page
Robinson	Benjamin W.	Joseph D.	Truiston (Shff)	124 340
Robinson	Benjamin W.	Catherine R.	Burton	124 341
Ross	Barbara	Mary J.	Abbott	129 157
Robinson	Benjamin W.	William S.	Robinson et al	130 449
Robinson	Benjamin W.	Elmer J.	Morris (adm)	131 425
Robinson	Benjamin W.	William A.	West et al	131 427
Robinson	Benjamin W.	Charles W.	Cullen et al	131 429
Robinson	Benjamin W.	Charles W.	Cullen et al	131 430
Robinson	Benjamin W.	Robert C.	Phillips et al	135 189
Ratchffe	Bessie S.	Alfred W.	Powell	154 151
Robinson	Benjamin W.	Benjamin B.	Robinson (adm)	155 499
Robinson	Benjamin W.	Com. of	Rehoboth	185 59
Ratchffe	Bessie S. et al	George H.	Baynum et al	193 28
Rash	Bessie W. et al	Henry E.	Rash	194 298
Reynolds	Baynard W.	Alexander	Williamson ^{et al}	199 309
Rogers	Bertha et al	Charles H.	Rogers et al	207 503
Rothe	Ben et al	First Nat. Bank of Delmar		207 145
Rickards	Bright D.	Elizabeth	Furman et al	213 144
Robinson Jr.	Benjamin W.	Sussex Trust Co.		215 393
Russell	Belle W.	Harvey B.	Russell et al	216 226
Rothe	Ben et al	William J.	Hastings et al	219 199
Rothe	Benjamin et al	William J.	Hastings et al	219 199
Rothe	Ben	Benjamin	Rothe et al	220 299
Reynolds	Burton	J. Fred	Brown et al	225 544
Rickards	Bessie A.	Elberta	dimpler	234 468
Rogers	Blanche C. et al	Samuel W.	Dindall et al	258 505
Robinson	Beatrice et al	Herman H.	Anderson et al	260 451
Ross	Brooks D.	Discharge from Bankruptcy		261 48
Rogers	Blanche H. et al	William V.	Benson et al	262 171
Roach	Berlinda C.	Louis	lane et al	264 357
Rutan	Boyd H.	Mary C.	Downes	273 138
Robinson	Bertha C.	Florence A.	Clark et al	275 239
Robinson	Beatrice et al	George E.	Robinson et al	277 85
Rawley	Beulah E.	Mary C.	Heiler	288 460
Rodilth	Blanche M.	Evelyn	Mauell	296 68
Rothe	Benjamin	Clara	Rothe	296 237
Riley	Bertha H. et al	Julia M.	Murphy	302 210
Richardson	Bessie P. et al	Hannah R.	Richardson	305 473
Reed	Beulah	Charlotte Emma Smith		307 431
Reynolds	Benjamin Marshall	Frank L.	Reynolds et al	299 427

	GRANTEE	From	GRANTOR	Book	Page	
	Rust	Blanche, et al	Baltimore Trust Co.	308	138	
	Rodeth	Blanche M.	Ethel F. Richardson, et al	308	543	
	Reed	Beulah B.	Alfred H. Lofland, Jr.	309	340	
	Rout	Blanche M., et al	James R. Palmer, et al	314	63	
	Rose	Bennett E., et al	Salvatore Sumburino	315	212	
	Rothe	Benjamin, et al	Charles M. Sullivan	318	57	
	Rust	Betty H.	Nicholas Papaiouanis	320	333	
	Rodew	Bellina M., et al	Gamullo Boyer, et al	320	110	
	Rust	Betty H.	George S. Galbraith, et al	324	20	
	Rogers	Blanche E., et al	Sussex Trust Co. of Laurel	324	22	
	Russell	Bessie L., et al	S. Polard	Russell, et al	326	180
	Reed	Beulah B.	Alfred H. Lofland, Jr.	327	259	
	Rust	Betty H.	Fred. A. Campbell, et al	328	135	
	Rust	Betty H.	Lillie M. Collins, et al	328	453	
	Robins	Bernard L., et al	Alvorda S. Edney, et al	329	560	
	Roe	Bennett E., et al	Daniel H. Kuchley, et al	331	546	
	Robins	Bernard L., et al	Joseph O. Bell, et al	332	280	
	Reed	B. Mildred	Lewis M. Mrs. Kay, et al	332	374	
	Robins	Bernard L.	Jonathan S. Moore, et al	333	135	
	Riley	Bertha M., et al	Arden E. King, et al	333	153	
	Rogers	Bertha O., et al	Sussex Trust Co.	333	162	
	Richards	Bessie, et al	Robert Wilson, et al	333	397	
	Reed	Beulah B.	Howard Bryan, et al	339	141	
	Rogers	Bertha, et al	Stephen G. Moore, et al	339	223	
	Robak	Bolleson	Lillian M. Derrickson, et al	341	567	
	Rust	Betty H.	Howard P. Phillips, et al	350	236	
	Russell	Belle G.	Robert H. Richards, et al	352	454	
	Roberts	Bruce, et al	Joseph C. Harrington, et al	356	329	
	Robinson	Benjamin Wesley, Jr.	Sussex Trust Co.	359	194	
	Reed	Beulah B., et al	Leroy Davidson, et al	361	106	
	Russell	Belle G.	Clifford Russell, et al	361	147	
	Robak	Bolleson	Marshall C. Wilson, et al	362	29	
	Russell	Belle G.	State Board of Education	363	271	
	Rogers	Blanche G., et al	Sussex Trust Co.	363	346	
	Russell	Belle G.	State Board of Education	366	158	
	Rosenmeig	Belle, et al	Howard B. Hutchins, et al	366	341	
	Russell	Belle G., et al	Walter C. Perkins	366	583	
	Rose	Brooks Loran	Elizabeth C. Young	370	245	
	Rosenmeig	Belle, et al	Howard B. Hutchins, et al	372	293	
	Ridgers	Blanche M., et al	Estate of James P. Robins, Jr., Inc.	374	568	

AAD962

GRANTEE	From	GRANTOR	Book	Page	
Gobins.	Bernard L.	Success Trust Co; "Exp."	377	126	
Jiguel.	Burtha Q. et al	Joseph G. Waller.	380	357	
Raymond.	Belden A. et al	John W. Porter, et al	381	72	
Colk.	Beatrice K.	Robert W. Short, et al	381	84	0
Wesl.	Burley J. et al	Harry E. Vickers, et al	381	135	
Ross.	Basik H.	Luc E. Moines	388	97	
Agurs.	Blanche C. et al	John L. Lannon, "Ship"	394	431	
Rust	Blanche C. et al	Harley G. Watkins, et al	395	243	0
Rogers.	Betty C. et al	Winal G. Bennett, et al	398	340	
Ross.	Burley J. et al	Harry E. Vickers, et al	403	273	
Reed.	Barbara J.	Ralph G. Bennett, et al	403	418	
Reed.	Beulah et al	Oscar Carpenter, et al	404	378	
Reed.	Beulah et al	Sewell P. Jones	407	359	
Reed.	Beulah et al	Sewell P. Jones	408	33	
Reed.	Beulah, et al	Samuel J. Carpenter, et al	408	35	
Reed.	Beulah, et al	Milton A. Jones, Sec. of Trust	410	483	
Reed.	Beulah, et al	Milton A. Jones, Sec. of Trust	410	486	
Rowins.	Betty J. et al	Philip H. Nelson, et al	411	529	
Reynolds, Benjamin	Benjamin Marshall, Jr.	George Alfred Hudson, et al	415	501	0
Reed.	Benjamin D.	Margaret Running	416	158	
Reed.	Benjamin D.	Alena Rank et al	426	449	
					0
					0

	GRANTEE	From	GRANTOR	Book	Page
	Rodney	Caleb	Hester	Moore	23 108
	Ross	Caleb	John	Leverton	23 373
	Ross	Charles	Clement	Cannon	24 24
	Rodney	Caleb	Esther	Mc Nam	24 217
	Rodney	Caleb	Hannah	Lairmouth	24 221
	Rodney	Caleb	Trustees of	St. Peter's Church	28 46
	Reed	Charles et al	Thomas	Shaper et al	28 123
	Rodney	Caleb	Thomas	Pettyman et al	28 283
	Ross	Caleb	Nathaniel	Ross et al	29 24
	Ross	Caleb	Jesse	Green	29 22
	Ross	Caleb et al	John	Robinson et al	29 157
AAD962	Ross	Caleb et al	James	Jones et al	29 352
	Ross	Caleb et al	Jesse	Green	29 356
	Rodney	Caleb	John	Rodney	29 394
	Rodney	Caleb	David	Wolfe et al	30 265
	Rodney	Caleb	Henry	Neill et al	30 339
	Ross	Caleb	William	Huffington Jr	30 410
	Rust	Clement	Barney	Rust	31 27
	Rodney	Caleb	Rhod	Shankland	31 187
	Ross	Caleb	Mathais	Williams	31 288
	Ross	Caleb	William	Townsend et al	31 290
	Rodney	Caleb	Samuel	Stephenson	31 300
	Rodney	Caleb	William	Poob et al	31 301
	Ross	Caleb	Henry	Houston	31 352
	Ross	Caleb	Henry	Houston	31 353
	Ross	Caleb	John	Robinson (Shff)	32 111
	Ross	Caleb	James	Conwell et al	32 199
	Ross	Curtis J	James	Conwell et al	32 328
	Rodney	Caleb	Jonathan	Walton et al	32 329
	Ross	Caleb	Levin	Boothe et al	32 349
	Relph	Charles	Hardy	Callaway et al	32 482
	Relph	Charles	John	Callaway et al	32 484
	Ross	Caleb	Charles	Moore et al	32 508
	Ross	Caleb	Elisha	Walker et al	32 509
	Ross	Caleb	John	Waskell	32 536
	Ross	Caleb	John	Bacon	33 175
	Ross	Caleb	Thomas	Rider et al	33 179
	Rodney	Caleb	Purnal	Jindle (Shff)	33 254
	Ross	Caleb	George	Armstrong et al	33 346
	Ross	Caleb	Nathaniel	Ross et al	33 347

GRANTEE		From	GRANTOR	Book	Page
Ross	Caleb	Henry	Bacon	33	348
Ross	Caleb	manaen	Bull etus	33	574
Ross	Caleb	Burnal	Tindale Shff	34	166
Rodney	Caleb	John	McMain	34	532
Rodney	Caleb	Burnal	Tindale	35	103
Ross	Caleb	Joshua	McKee etus	35	337
Ross	Caleb	William	Ellegood etus	35	338
Ross	Caleb	William	Ellegood etus	35	339
Ross	Caleb	Thomas	Rider etus	35	357
Rodney	Caleb	William	Ellegood (Shff)	35	407
Ross	Caleb	John	Lamore	35	415
Rodney	Caleb	Levin	Stuart Shff	35	576
Ross	Caleb	Levin	Stuart (Shff)	35	621
Ross	Caleb	Elzey	Moore etus	35	622
Ross	Caleb	John	Loyd etus	35	624
Ross	Caleb	Thomas	Townsend etus	35	626
Ross	Caleb	Jacob	Morgan etus	36	60
Ross	Caleb	Joshua	McKee etus	36	116
Ross	Caleb	Elizabeth F	Warren etal	36	118
Ross	Caleb	Robert	Stuart etus	36	121
Ross	Caleb	William	Shearer etal	36	167
Ross	Caleb	Levin	Stuart (Shff)	36	207
Rodney	Caleb	James	Maul (Shff)	36	213
Ross	Caleb	James	Maul (Shff)	36	340
Ross	Caleb	Hamilton	Oneal etus	36	551
Ross	Caleb	Whitting	Sanford	36	552
Ross	Caleb	James	Maul (Shff)	37	49
Rodney	Caleb	James	Maul (Shff)	37	62
Ross	Caleb	Nathaniel	Horsey etus	37	164
Ross	Caleb	John	Collins (Shff)	37	405
Ross	Caleb	Jeremiah	Kinney etus	38	35
Ross	Caleb	James	Morris etus	38	36
Ross	Caleb	Jesse	Green etus	38	38
Ross	Caleb etal	John	Collins (Shff)	38	328
Ross	Charles etal	Curtis	Jacobs etus	38	363
Ross	Caleb	Benjamin	Fooks etus	38	427
Ross	Caleb	Elija	Polk	39	48
Ross	Caleb	Dothey A.	Polk	39	49
Ross	Curtis J.	William	Nichols etus	39	134
Ross	Caleb	John	Collins (Shff)	39	153

	GRANTEE	From	GRANTOR	Book	Page
	Ross	Caleb	Jonathan	Downing et al	39 244
	Ross	Caleb	Elizabeth	White	39 316
	Rickards	Charles	William	Polk et al	41 218
	Ross	Caleb	Bernal	Johnson (Shff)	41 249
	Ross	Caleb	Washington	Polk	42 12
	Ross	Caleb	Benjamin	Beecher	42 128
	Ross	Caleb	Chloe	Bull	42 280
	Ross	Caleb	William	Stuart et al	42 314
	Ross	Caleb	Mathias	Ralph et al	42 370
	Ross	Caleb	George	Culver	43 6
	Ross	Caleb	Isaac	Culver	43 7
AAD962	Rickards	Charles	Thomas	Boymann et al	43 44
	Ross	Curtis J.	John	Jennent	43 60
	Ross	Caleb	Chloe	Bull	43 110
	Ross	Caleb	Alexander	Campbell	43 252
	Ross	Curtis J.	Thomas	Jacobs	44 54
	Russum	Catherine C.	Humphries	Brown et al	44 110
	Ross	Curtis J.	Sarah	Jennent admn	44 210
	Ross	Curtis J.	Warren	Jefferson (Shff)	44 273
	Ross	Caleb	Warren	Jefferson (Shff)	44 274
	Reynolds	Covington	Sarah	Lofland	45 17
	Ross	Caleb	George	Frame (Shff)	45 76
	Ross	Caleb	George	Frame (Shff)	45 263
	Ross	Caleb	George	Frame (Shff)	45 264
	Ross	Caleb	Elizabeth	Jurley	45 359
	Ross	Caleb	George	Frame (Shff)	46 29
	Ross	Caleb	George	Frame (Shff)	46 30
	Ross	Caleb	James	Jennent	46 32
	Ross	Caleb	Sarah	Jennent	46 41
	Ross	Caleb et al	James	Ralph et al	46 122
	Rickards	Charles	Bernal	Tatman et al	46 195
	Reynolds	Covington	George	Frame (Shff)	46 211
	Ross	Caleb	Phillip	West et al	46 304
	Ridgely	Charles H.	James	Mauell et al	47 50
	Ross	Caleb et al	William	Sirman	47 64
	Rodney	Caleb	George	Frame (Shff)	47 248
	Ross	Charles H.	Edward M.	Ross	47 267
	Ross	Caleb	James	Jennent et al	48 378
	Ridgely	Charles H.	George W.	Mauell et al	48 418
	Ross	Curtis J.	Peter W.	Rust et al	48 431

GRANTEE		From	GRANTOR	Book	Page
Rust	Catesby F.	Priscilla	Rust	49	93
Ralph	Charles	Joshua	Kinney	50	54
Ross	Caleb	Nehemiah	Callaway et al	50	120
Ross	Caleb	Peter	Culver	50	121
Ross	Caleb	Isaac	Cannon et al	50	123
Ross	Caleb	Henry	Ross et al	50	124
Ross	Caleb	Shedrick	Lecat	50	191
Rust	Clement	Frances E.	Rust	50	319
Ridgely	Charles H.	Edward L.	Wells et al	51	154
Richards	Charles	Bernal J.	Briffith et al	51	357
Richards	Charles	Henderson	Collins et al	51	357
Richards	Charles	Charles	Tatman et al	56	27
Rust	Catesby F. et al	Jane	Cooper	58	47
Reed	Curtis C.	John	Abbott	59	399
Richards	Charles F.	Ann	Richards	60	242
Richards	Charles	Charles D.	Polk et al	61	298
Reed	Curtis C.	Benjamin F.	Waples	63	202
Richards	Charles H. et al	John R.	McFee	63	469
Rawlins	Charles W.	Robert D.	Buttle et al	64	185
Richards	Charles H. et al	Penelope K.	Steele	64	237
Reed	Curtis C. x	Jesse	Jindle et al	64	452
Reed	Curtis C. x	George H.	Welch et al	64	453
Reed	Curtis C. x	Benjamin F.	Waples et al	65	70
Richards	Charles H.	Edward	Wooten	65	160
Rape	Christopher M. et al	Charles C.	Stockley (Suff)	65	399
Rogers	Clayton B. et al	Benjamin F.	Taylor	65	453
Rust	Catesby F.	William H.	Ross et al	67	34
Richards	Charles H.	State of	Delaware	68	419
Rape	Christopher M. et al	Charles C.	Stockley (Suff)	69	459
Richards	Charles H.	James	Anderson	71	437
Richards	Charles H. et al	Edmond	Grundy et al	71	485
Richards	Charles H. et al	William F.	Causey et al	72	225
Rawlins	Charles W.	Hughett S.	Bretzman	72	476
Russell	Clemens M.	Benjamin D.	Burton et al	73	70
Richards	Charles H.	Farmers	Bank et al	74	128
Rogers	Curtis	Otho	Ottwell	74	149
Richards	Charles H. et al	Robert	Donovan et al	74	253
Reed	Curtis C. x	John C.	Haggard	74	307
Reed	Curtis C. x	Nathan M.	Clifton et al	74	308
Richards	Charles	Ebeneyer	Holloway et al	74	605

	GRANTEE	From	GRANTOR	Book	Page
	Rust	Catesby F.	William H.	Ross et al	77 187
	Richards	Charles H.	Mira	Pennewill	77 501
	Richards	Charles H.	W. M. L.	Richards	77 572
	Richards	Charles H.	Charles M.	Cullen et al	78 178
	Richards	Charles H.	George W.	Willin (S. H. ff)	79 181
	Richards	Charles H.	George W.	Willin (S. H. ff)	79 182
	Richards	Charles H.	Jacob H.	Kimney et al	80 270
	Ross	Christin et al	Samuel H.	Dayton (S. H. ff)	81 506
	Richards	Charles F.	Mary E.	Simpson	82 347
	Rogers	Curtis	Joseph O.	Welch et al	82 403
	Rogers	Curtis W. et al	Curtis	Rogers et al	82 493
	Rodney	Clementine et al	Henry F.	Rodney et al	83 409
	Richards	Charles F.	Jacob	Moore et al	84 334
	Rudolph	Charles F.	Rehoboth Beach C. M. Assn.		85 168
	Rogers	Curtis W.	Joel W.	Rogers et al	85 404
	Richards	Charles F.	William	Bright	86 19
	Rodney	Clementine et al	John L.	McKine	86 440
	Riggin	Charlotte C.	John C.	Cannon et al	87 211
	Ried	Curtis C. x	John C.	Haggard et al	87 424
	Richards	Charles H.	Williams	Gray (S. H. ff)	89 211
	Richards	Charles C.	Edward W.	McLabe et al	89 244
	Roach	Charles et al	John B.	Smith	90 139
	Richards	Charles H. et al	Beniah W.	Fruitt (S. H. ff)	91 75
	Richards	Charles	David	Porter et al	91 92
	Richards	Charles F.	Thomas	Robinson	92 159
	Rawlins	Charles A.	Joseph A.	Sawyer et al	93 163
	Rawlins	Charles A.	Samuel H.	Smith et al	93 267
	Richards	Charles F.	William J.	Chidley (adms)	93 293
	Richards	Charles H. et al	St. Pauls	Church	94 105
	Robinson	Curtis W.	Robert H.	Ingram et al	94 307
	Rawlins	Charles A.	Joshua	Willey et al	94 310
	Rawlins	Charles A.	Barretson	Marine et al	94 312
	Richards	Charles F.	Robert J.	Fodd et al	94 574
	Richards	Charles F.	Joseph	Ellis (S. H. ff)	97 392
	Rogers	Curtis D.	Theophilus D.	Rogers	97 471
	Rudolph	Charles F.	Rehoboth Beach Assn.		97 491
	Register	Cornelia W.	James A.	Orton (adms)	97 523
	Register	Cornelia W.	James A.	Orton (adms)	97 526
	Richards	Charles F.	Woodward	Warrick	98 79
	Richards	Charles H.	William S.	Magee et al	98 451

AAD962

GRANTEE		From	GRANTOR	Book	Page
Richards	Charles F	Frederick P.	Lynch et al	98	463
Richards	Charles H	William B.	Conaway et al	99	556
Richards	Charles H	Werrick B.	Morris (E.W.)	101	326
Russell	Charles H	William J.	Watson et al	102	95
Rodney	Clementina et al	Henry F.	Rodney	103	314
Rodney	Clementina et al	Henry F.	Rodney	103	315
Rodney	Clementina et al	John d.	McKim et al	103	399
Rodney	Clementina et al	John d.	McKim et al	103	400
Rawlins	Charles H. et al	George W.	Green	103	522
Ricards	Charles et al	Simeon	Pennewill et al	104	26
Ricards	Clinton et al	Simeon	Pennewill et al	104	26
Richards	Charles H.	Alfred P.	Pepper (adms)	104	278
Rogers	Charles H.	Elsha W.	Cannon et al	104	396
Rogers	Curtis S	John W.	Rogers	104	519
Rawlins	Charles H.	Callie E.	Rawlins et al	105	244
Rawlins	Charles H. et al	Henry W.	Baker et al	105	246
Russell	Charles H.	John	Loffel et al	105	248
Richards	Charles	Samuel B.	Gibson	105	449
Reed /	Curtis C. x	Margaret G	Robinson et al	105	488
Richards	Charles H.	Joseph	Ellis (shff)	106	150
Richards	Charles F.	John	Clendaniel ^{et al}	107	305
Richards	Charles F.	George W.	Willey (adms)	107	506
Richards	Charles C.	Mariah H.	Rickards	108	209
Richards	Charles H.	Charles F.	Purnell (shff)	109	431
Russell	Charles H.	John d.	Loffel	110	523
Reed	Curtis C. x	George W. P.	Coates et al	112	78
Richards	Charles F.	Mary P.	Marshall	112	222
Richards	Charles F.	Sollie A.	Swilley	112	223
Richards	Charles F.	Charles F.	Purnell (shff)	113	453
Richards	Charles F.	George H.	Betts et al	113	515
Richards	Charles H.	James W.	Ward (shff)	114	284
Renwick	Cyra E.	Ira	King	114	337
Renwick	Cyra E.	Ira	King	114	338
Robinson	Charles W. et al	George M.	Eddy ^(shff)	116	319
Ricards	Charles H.	Alfred B.	Robinson	117	264
Ricards	Charles H.	Alfred B.	Robinson (shff)	117	266
Ricards	Charles J.	Leah	Porter et al	118	61
Ricards	Charles C. et al	Simeon	Pennewill	118	171
Ricards	Clinton et al	Simeon	Pennewill	118	171
Ratchiff	Charlotte	Nancy	Betts et al	118	450

	GRANTEE	From	GRANTOR	Book	Page
	Ricorde	Charles C.	Charles W	Cullen (trust)	119 471
	Robinson	Clara E.	Josiah S.	Wilson	120 596
	Roach	Carlene	William A.	Johnson et al	121 402
	Rawlins	Charles F. et al	Joseph S.	Truston (Shff)	121 554
	Rust	Clara B.	John B.	Barker et al	122 388
	Register	Cornelius W.	Emma L.	Chittenden	124 215
	Richards	Charles F.	Joseph S.	Truston (Shff)	124 354
	Reed	Curtis C.	Theodore B.	Johnson et al	126 17.
	Richards	Charles F.	Samuel S.	Conwell (adm)	126 398
	Riggen	Clara F.	Com. of	Rehoboth	129 362.
	Riggen	Clara F.	Samuel S.	Shaw et al	129 363.
AAD962	Russell	Clarence S.	Samuel W.	Hall et al	130 42
	Rogers	Curtis S.	John A.	Syndall et al	130 60
	Riggin	Clara F.	Charles H.	Simmons	130 255
	Riggen	Clara F.	John H.	Johnson & Shff	130 260
	Russell	Charles E.	James	Pennewell et al	131 115
	Reed	Charles E.	Lidia R.	Argo	131 222
	Ratcliff	Charlotte S.	Sarah R.	Naygard	131 403
	Richards	Charles S.	Charlotte A.	Allen (adm)	131 567
	Richards	Charles F.	Russell H.	Johnson	133 108
	Rittinhouse	Caroline R.	Thomas C.	Ruddell et al	133 487
	Richards	Charles F. (Exp)	Rosa	Strouse et al	134 59
	Richards	Charles S.	John H.	Baker (adm)	137 476
	Riggin	Clara F.	John W.	Marshall et al	137 490
	Richards	Charles F.	Robert	Shortell (shff)	137 526
	Richards	Charles S.	Harry	Pettigman	139 53
	Richards	Charles S.	Emaline B.	Robinson (adm)	139 302
	Reese	Clarence et al	Bethany Beach Imp. Co.		139 447
	Richards	Charles F.	Chloe A.	Ewing	140 156
	Register	Cornelia W.	Napolean B.	Register et al	140 202
	Rodney	Clyde B.	Trustee of M. P. Church		141 262
	Russell	Charles E.	Warren B.	Fowler et al	142 19
	Reed	Curtis E.	Isaac F.	Warren et al	143 428
	Richards	Charles F.	Joshua R.	James et al	144 579
	Rodney	Clyde B.	William D.	Johnston trust	145 273
	Richards	Charles E.	Henry F.	Conwell	146 53
	Richards	Charles S.	William H.	Pettigman	146 210
	Riggin	Charles W.	William S.	Hitch	146 445
	Riggin	Charles W.	Josephine J.	Ridon et al	146 529
	Riggin	Charles et al	Sarah H.	Sister	146 446

GRANTEE	From	GRANTOR	Book	Page
Rogers	Clara W.	Elizabeth	Rogers	147 110
Rogers	Columbus	Frederic	Waters et al	147 115
Reed	Charlotte B.	Louis J.	Carey et al	147 388
Reid	Clara B. et al	Sally W.	Ponder	147 331
Richards	Charles S.	Elvira	Pierce (exec)	148 233
Richards	Charles F.	Thomas B.	Siles	148 548
Russell	Charles H.	William J.	Mustard	149 585
Richards	Charles S.	John S.	Townsend et al	151 64
Richards	Charles F.	John R.	Steele (S. Shff)	152 25
Richards	Clara B.	Isaac E.	Powell et al	152 425
Russell	Charles E.	William M.	Hires et al	152 485
Riggin	Charles W. et al	James R.	Hastings et al	152 128
Richards	Charles S.	Zander W.	Hudson et al	153 197
Rogers	Clarence E.	Adwick	Joseph et al	154 414
Roseman	Clara W. et al	Martin G.	Kenny	155 384
Ruhl	Clara W.	Mary O.	Caulk et al	156 3
Register	Cornelia W.	Oliver C.	Lynch Shff.	156 482
Rogers	Charles W.	Fenwick Island Land Co.		157 43
Reynolds	Charles P.	Charles E.	Hudson et al	157 88
Reynolds	Carrie P.	Fenwick Island Land Co.		157 183
Roux	Charles A.	Pauline	Seigler	157 405
Register	Cornelius W.	William E.	Spicer et al	158 136
Ryder	Charlotte et al	Frank W.	Reed et al	158 595
Rich	Charles A.	Annie	Redman et al	159 596
Rittenhouse	Caroline R.	William R.	Dare et al	160 275
Rodney	Charles V.	Jerome M.	Callaway et al	161 290
Rodney	Charles V. et al	David O.	Moore et al	165 121
Register	Cornelia W.	Farmers	Bank	165 515
Robinson	Clara E. et al	Hester E.	Wilson	166 272
Rawlins	Charles A.	Daniel F.	Bell et al	166 527
Richards	Charles C.	Isaac R.	Johnson et al	166 551
Richards	Charles S.	Nathaniel H.	Brown Adm	168 429
Richards	Charles C.	John S.	Richards et al	169 92
Riggin	Charles W. et al	J. Dallas	Marvil	170 514
Revel	Charles A.	James G.	Anderson et al	171 167
Russell	Charles E.	Jason B.	Simmons et al	171 303
Riggin	Charles W.	Charles S.	Wright et al	172 407
Richards	Charles H.	Joseph H.	Truiston (S. Shff)	173 118
Richards	Charles H.	John H.	Johnson (Shff)	173 119
Richards	Charles C.	Clarence H.	Richards et al	173 576

	GRANTEE	From	GRANTOR	Book	Page
	Russell	Clarence D.	Annie M.	Betts	174 131
	Rogers	Charles H.	John	King etus	175 70
	Richards	Clarence D. etus	Hester E.	Wilson	175 321
	Reed	Cela W. etal	Belle E.	Thomas etal	175 360
	Richards	Clarence D.	Charles C.	Richards etus	175 362
	Rawlins	Charles H. etal	Charles S.	Richards etus	175 414
	Rawlins	Charles H.	Martin W.	Welsh etus	177 138
	Richards	Charles S.	Annie R.	Stevenson etal	178 342
	Richards	Charles F.	William A.	Hearn adms.	178 350
	Riggin	Charles W.	Woodburn	Martin Trust	178 440
	Reed	Austin C.	Robert	Ward etus	180 306
AND 962	Rogers	Cora E.	Flemuel A.	Long etus	182 111
	Riggin	Charles W. etal	Charles W.	Cullen Trustee	183 214
	Rodney	Charles W.	Thomas W.	Records etus	183 395
	Revell	Charlie A. etus	Robert	Short etus	187 518
	Richards	Charles C.	John R.	Helm etus	187 107
	Raspe	Charles W.	Henry P.	Malhus etus	188 568
	Rogers	Charles H.	Able	Ableman etus	190 246
	Riggin	C. W. etal	Columbus F.	Dunn etus	190 417
	Riggin	Charles W. etal	Solomon J.	Rhodes	190 428
	Riggin	Charles W. etal	Sylwester S.	Smith etus	190 430
	Riggin	Charles W. etal	Thomas H.	Byce etal	190 432
	Richards	Clara J.	Isaiah W.	Long etus	190 485
	Richards	Charles S.	Lilla	Ross	191 45
	Rodney	Clyde B.	Daniel J.	Tooks etus	191 155
	Robinson	Charles W.	Elizabeth Jane	Sharp etal	192 178
	Ralph	Charles J. etus	Mary E.	West etal	192 238
	Ralph	Cornelia E. etal	Mary E.	West etal	192 238
	Richards	Charles S.	Morgan J.	Gum etal adms	192 520
	Richards	Charles S.	Morgan J.	Gum etal adms	192 523
	Richards	Charles S.	James P.	Dukes Sheriff	193 185
	Ross	Clara B.	Alfred E.	Scott exr.	193 527
	Riggin	Charles W. etal	Annie R.	Penuel etal	195 182
	Richards	Clarence D.	James H.	Lofland	196 64
	Richards	Charles S.	Laura C.	Smith etal	196 237
	Richards	Charles S.	Adella M.	Hocker etus	196 459
	Raspe	C. W. etal	Isaiah J.	Baker etus	197 387
	Richards	Charles S.	John M. C.	Moore Exr.	197 492
	Rossi	Carmino	Sallie M.	Brittingham	197 587
	Reed	Charles E.	Charles W.	Whaley Trustee	198 29

GRANTEE		From	GRANTOR	Book	Page
Richards	Charles S.	Arthur S.	Hearn ^{Adm} et al	198	587
Richards	Charles S.	Nancy A.	Swain	200	58
Richards	Charles S.	Uriah	Swain	200	506
Rogers	Charles H. H.	Frank P.	Rogers	201	201
Richards	Charles S. et al	Williams S.	Marsh ^{Adm}	201	440
Riggin	Charles W. et al	Marion	Weatherly et al	201	533
Riggin	Charles W. et al	Jerome M.	Callaway et al	201	535
Riggin	Charles W. et al	Joseph J.	Ober et al	201	537
Riggin	Charles W.	Charles A.	Hastings et al	201	542
Riggin	Charles W. et al	Joseph J.	Ober et al	203	521
Richards	Curtis J.	Elizabeth S.	Ingram et al	203	551
Rogers	Charles H.	Henry S.	Pennypacker ^{et al}	204	164
Robinson	Charles W.	Wilford J.	Jaylor et al	204	291
Rodney	Charles V.	William B.	Bordy et al	204	478
Riggin	Charles W. et al	James M.	Tunnell et al	205	409
Rossi	Cristina et al	John A.	Sterling et al	205	593
Richards	Charles S.	Abbe	Abelman et al	206	154
Riggin	Charles W. et al	Lucy W.	Bacon et al	206	185
Riggin	Charles W. et al	William E.	Wolfe et al	206	305
Rothe	Cora et al	First Nat. Bank of Delmar		207	145
Reckord	Clinton S. et al	Wm. Silver & Co. Inc.		207	154
Rust	Charles A.	Charles H.	Donovan ^{et al} Ex.	207	372
Richards	Charles S.	Charles H.	Donovan ^{et al} Ex.	207	379
Richards	Charles S.	William J.	Phillips	209	569
Richards	Charles S.	Almiron J.	Benson et al	210	255
Rodney	Clude B.	William H.	Johnston ^{Trustee}	210	483
Richards	Charles S.	Winfield	Haldt et al	210	512
Rawlins	Charles H.	Sally E.	Rawlins	211	124
Riggin	Clara F.	Sarah S.	Anderson	212	433
Kementer	Clarence	William H.	Graham et al	212	562
Russell	Charles C. et al	John P.	Kelley et al	212	576
Ralph	Charles S.	Jerda May	Evans et al	213	133
Riggin	Charles W. et al	James C.	Hastings et al	215	83
Rapp	Catherine et al	Sally C.	Rawlins	215	227
Rodney	Clude B.	The Sussex Trust Co. Adm.		216	386
Rayne	Cyrus J.	J Ernest	Adams	217	509
Richards	Charles S.	William H.	Short et al Adm	218	114
Ruhl	Clara A.	The Milford Trust Co.		218	555
Richards	Charles S. et al	Joseph C.	Collison et al	219	234
Riggin	Charles W. et al	Phillips C.	Wooten ^{et al}	219	287

	GRANTEE	From	GRANTOR	Book	Page
	Ryon	Carrie S.	Robert Short	219	289
	Richards	Charles E.	Pemberton B. McCabe et al	220	359
	Richards	Charles S.	Walter Conoway of F. et al	221	28
	Richards	Clarence E. et al	Mark H. Roach et al	221	98
	Richards	Charles S.	James M. Surnell et al	221	231
	* Russell	Charles E.	Charles P. Tatman Jr. et al	222	231
	Reed	Charles E.	Wesley J. Jackson et al	224	87
	* Russell	Charles E.	Harry W. Jester et al	224	593
	Richards	Clarence	Adella Mitchell et al	225	156
	Rodney	Clyde B.	William H. Rodney	227	103
	Reed	Charles E.	Wesley J. Jackson	227	152
AAD962	Ruzicka	Christina et al	Clarence J. Calhoun et al	227	308
	Robinson	Charles W.	Levi J. Warrington	227	410
	Richards	Charles S.	Sadie Blough	227	455
	Richards	Charles C.	James M. Surnell	228	275
	Richards	Charles S.	State of Delaware	228	372
	Robinson	Charles W.	Hennetta McNeilley	229	134
	Richards	Charles C.	Timothy C. Townsend et al	231	558
	Rayfield	Claude	Elijah B. Figgs	233	46
	Robinson	Carrie B. et al	Everett Hickman	234	226
	Richards	Charles S.	Willard S. Nyer et al	234	594
	Riggin	Charles W. et al	Russell Gauntt	236	271
	Reed	Charles E.	John Pierce Simpson	236	354
	Reed	Charles E.	Elmer C. Bennett et al	236	356
	Reed	Charles E.	Thomas Simpson et al	237	355
	Robinson	Charles W.	Virginia S. Gordon	237	420
	Rawlins	Charles A. et al	Charles Macklin et al	237	501
	Riggin	Charles W. et al	Thomas C. Frame Jr. et al	238	69
	(w) Riggin	Charles W.	Nettie A. Hitch	238	71
	Rogers	Charles S. et al	Benjamin J. Gordy et al	238	153
	Russell	Charles E.	Lewis Eichorn et al	238	362
	Race	Courtland et al	Edward F. Beerris et al	239	331
	Rementes	Charles E.	Clarence Rementes et al	241	476
	Rust	Clara B.	Benjamin C. Chamberlain	242	116
	Richards	Charles S. et al	Joshua R. Wukes et al	244	254
	Riggin	Charles W. et al	James H. Phillips (d) et al	244	283
	Ross	Clara S.	Richard Bebe et al	244	430
	Riggin	Charles W.	Neoha Adams et al	245	542
	Ross	Clara S.	Thomas Paynter	247	289
	Reed	Clarence B.	Mary E. Chandler	247	587

GRANTEE	From	GRANTOR	Book	Page
Rissling	Charles A. et al	Albert Bowers et al	250	599
Richards	Charles S.	Robert H. Richards et al	251	311
Richard	Clinton D. et al	James P. Dunn Jr. et al	251	368
Rodney	Clyde B.	Relie E. Politt Adm	252	292
Rodney	Clyde B.	Relie E. Politt Adm	252	294
Roberts	C. E. Mrs.	Rehoboth Heights Dev. Co.	252	318
Rodney	Clyde R.	Robert W. Lambden et al	253	14
Ross	Clara D.	Elizabeth Paynter	253	77
Rogers	Charles et al	Lester F. Johnson et al	254	223
Rodney	Clyde B.	Secresiak E. English et al	254	225
Reed	Charles E.	Geo. H. Draper et al	257	48
Rodney	Clyde B.	Robert E. Knowles et al	257	125
Richards	Charles S.	Chas W. Parker Adm	257	427
Reed	Clara et al	Lulu Walker Martin et al	257	599
Rodney	Charles W.	Delpher Frost et al	258	537
Riggin	Charles W.	Victor C. Records et al	258	580
Ryon	Carrie S. et al	George Frank Jones et al	259	102
Riggin	Charles W. et al	Anna May Wootten	259	540
Robinson	Clarence et al	Herman K. Anderson et al	260	451
Rock	Charles et al	Willard S. Morgan et al	260	537
Reed	Charles E.	Florence H. Clendaniel et al	261	323
Richards	Charles S.	Harry W. Johnson Shuff	262	105
Reed	Clarence	Frank B. Carey et al	263	577
Russell	Charles H. et al	Linda M. Nelson et al	264	192
Rementer	Clarence A.	Herman J. Smith et al	264	307
Reynolds	Charles P.	John S. Godwin et al	264	309
Rogers	Chester A.	Andrew March et al	265	539
Robinson	Carrie B.	The Bethany Beach Imp. Co.	267	75
Reed	Charles E.	Eliya C. Bennett et al	267	78
Reynolds	Charles P.	George C. Marvell et al	267	234
Roger	Charles H.	Baltimore Trust Co	267	575
Riggin	Charles W. et al	Laurel Crystal Ice Co	268	282
Rementer	Charles	Wm. F. Allen et al	270	501
Regner	Christine K. et al	Florence M. Wagner	271	324
Reid	Clarence J.	James O. Haggard et al	272	152
Rudolph	Charles A.	Com. of Rehoboth	274	288
Reynolds	Charles P.	John R. Hudson et al	275	217
Randolph	Cora B. et al	Joshua H. Elliott et al	275	295
Randolph	Cora B. et al	Maggie A. Webb et al	275	326
Robinson	Clarence et al	George E. Robinson et al	277	85

	GRANTEE	From	GRANTOR	Book	Page
	Rogers	Clifford C.	George Frank	Jones	279 61
	Rogers	Charles H.	Paul J.	Scott et al	279 230
	Rogers	Chester A.	James M.	Junnell Trust	279 332
	Reed	Charles E.	Joseph E.	Holland	280 317
	Ross	Charles B.	Lewis M.	Rice et al	281 370
	Reed	Chas A.	George H.	Collins et al	282 237
	Richardson	Constance W.	Maurice A.	Harbrett Trust	282 588
	Richards	Clarence E. et al	Walter R.	Carpenter et al	285 444
	Rogers	Carrie H.	James H.	Wansbury	286 467
	Rissling	Charles A. et al	Albert	Bowles et al	289 5
	Rogers	Charles H.	Samuel E.	Rogers et al	289 187
	Reed	Cora B.	Houston	White Co	289 595
AAD962	Rogers	Caddie	Anna	Burton	290 1
	Rogers	Charles H.	Lorenzo W.	Brittingham	290 122
	Richards	Charles S.	Cert. of Offt. & Oath of Office		291 52
	Richardson	Constance St.	Arthur A.	Hearn	293 2
	Rementer	Clarence A.	Cordelia R.	Deace	293 142
	Reed	Charles E.	James M.	Junnell Trust	294 273
	Reed	Chas. E. et al	Hillsboro Queenland Corp		294 319
	Rayne	Calvin J.	John B.	Townsend Jr	296 298
	Rogers	Charles H.	Madge	Brittingham	296 365
	Rementer	Clarence A.	Lorenzo B.	King, et al	297 43
	Reid	Charles H.	Peter J.	Chambers, et al	297 474
	Reed	Charles E.	Jennie	Robinson, et al	298 154
	Richards	Charles E. et al	State Board of Education		300 267
	Richards	Carrie M. et al	Catherine C.	Zullen	302 64
	Rementer	Chester J. et al	Edgar W.	Sammons, et al	303 46
	Rissling	Charles A. et al	Clara Einfeld	Sherman	303 58
	Russell	Clifford E.	Susie A.	Callaway	304 508
	Richards	Clarence E. et al	Thomas O.	Richards	306 607
	Ritchie	Carl S. et al	Joseph Coleman	Handy et al	307 95
	Rogers	Charles H.	Maurice	Abelman	307 168
	Richards	Charles H.	Edith W.	Todd	299 464
	Ryon	Carrie S. et al	James O.	Carey	308 194
	Robinson	Charles F.	Mary Hester	Robinson Society	309 567
	Reed	Clara P.	Mildred E.	Simpler	311 20
	Reed	Clarence J.	Theodore H.	Reed, et al	311 219
	Ritchie	Carl L.	Edith B.	Salbreath	312 578
	Revel	Carrie M. et al	William H.	Gibbons, et al	313 393
	Richards	Charles S.	Harley J.	Gauaway et al	315 290

GRANTEE	From	GRANTOR	Book	Page
Ryan	Barrie S.	Arthur A.	Hearn, <i>step</i>	317 519
Rather	Samuel, <i>step</i>	Charles M.	Cullen,	318 51
Rane	Clarence W. <i>step</i>	Wilmina	Bideman	318 245
Rickards	Barrie M. <i>step</i>	Ebe J.	Taylor, <i>step</i>	318 521
Rees	Charles W. <i>step</i>	Bertie O.	Smith	320 190
Raffins	Conelius P. <i>step</i>	John D.	Slyman, <i>step</i>	321 27
Reid	Charles E.	Harry L.	Pettyman, <i>step</i>	322 419
Reinuter	Clarence	Milton	Weggan, <i>step</i>	324 127
Rickards	Charles S. <i>step</i>	Success Trust Co.		324 548
Radish	Clara B. <i>step</i>	Nellie O.	Walls,	325 98
Rickards	Chester Harvey	Elizabeth K.	Hudson.	325 167
Reed	Clara B. <i>step</i>	Cert. of Condemnation		323 48
Reed	Connelius, <i>step</i>	Cert. of Condemnation		323 48
Ruggieris	Charles	Howard F.	Jane, <i>step</i>	326 398
Robinson	Clarence C. <i>step</i>	Stassi M.	Malt, <i>step</i>	327 170
Pickie	Carl F. <i>step</i>	Thomas O.	Antebidge	327 221
Ralph	Charlitt	Agnes E.	Mauigle	328 40
Robbie	Carl F.	Thomas O.	Antebidge	328 94
Robins	Constance, <i>step</i>	Alorda S.	Edgey, <i>widm</i>	329 560
Rickards	Charles Joseph	Louis A.	Rickards, <i>step</i>	331 279
Rickards	Clarence D.	Maggie-May Emily Wagner	<i>step</i>	331 452
Rickards	Clarence D. <i>step</i>	Success Trust Co. "Lundian"		331 453
Robins	Constance	Joseph O.	Bell, <i>step</i>	332 280
*Robtth Beach	City of & Henry	Rigely, agreement for easement & for Right - of - way.		332 170
Rickards	Charles, <i>step</i>	Robert	Wigley, <i>step</i>	333 399
Reed	Charles E.	Bessie M.	Warren, <i>single</i>	333 500
Rogers	Charles H.	Henry Quiswood	Lewis, <i>step</i>	334 130
Robertson	Barrie, <i>step</i>	State of	Delaware, <i>step</i>	334 417
Rockfort	Katherine C.	Charles E.	Wright, <i>step</i>	336 145
Rayne	Clarence H. <i>step</i>	State of	Delaware	336 349
Rickards	Chester H. <i>step</i>	Lillie A.	Bette,	336 352
Rickards	Charles J. <i>step</i>	P. Warren	Roberts,	337 57
Rickards	Charlitt <i>step</i>	Albert H.	Rickards, <i>step</i>	337 320
Roberts	Charles G.	Madeline P.	Lusnell, <i>step</i>	338 431
Robinson	Chilton J.	Chilton E.	Lyle <i>step</i>	339 184
Rayne	Clarence H. <i>step</i>	Harley	Rayne <i>step</i>	339 285
Reut	Clara H. <i>step</i>	Amicus S.	Bette, <i>step</i>	340 229
Pseudonim	Carroll P. <i>step</i>	Edel	Sigel	340 401
Raffins	Conelius P. <i>step</i>	Anna	Mentor, <i>widm</i>	340 484

GRANTEE	From	GRANTOR	Book	Page
Rickards,	Barrie st	William B. Herrick st	341	248
Rosubloom,	Carroll A. st	Ethel Siegel	341	296
Revl.	Barrie	Mathys Jacobs,	341	563
Roe.	Charles F. st	Kathrine S. Blood st	341	572
Ruggiro,	Charles	Henry C. Line, st	342	391
Rickards,	Chester H. st	John H. Hudson, st	342	489
Rasmusson,	Carl C. st	State of Delaware	344	224
Rasmusson, Carl Christian st		State of Delaware	344	226
Rasmusson,	Carl C. st	State of Delaware	344	238
Reed,	Clara P.	Delmas G. Jeffers,	344	275
Robinson,	Eva M. st	George Ingram st	345	4
Riddle,	Chester	Lee Perkins, st	345	145
Riddle,	Clara Belle, st	Alva J. P. Bay, st	345	154
Rust,	Charles Howard st	John W. Kellison, st	345	342
Rust,	Eva Elizabeth, st	John W. Hudson, st	345	342
Reynolds,	Charles F. st	Ellice M. West, st	345	393
Rickards,	Chester H. st	Lillie H. Butte	346	220
Revl.	Barrie G. st	Mauda Jones, st	346	257
Reed,	Clarence S. st	James H. Palmer,	346	452
Reed,	Barlym M. st	James H. Palmer,	346	452
Rollins,	Catherine C. st	Ralph S. Rust, st	347	265
Rickards,	Charlotte Ann st	Ralph S. Morgan, st	347	313
Reed,	Clara Postles	Alice K. Devouge Dickerson	348	81
Rogers,	Clarence C. st	George G. Gullett, st	348	179
Rayne,	Clarence H. st	Lucinda K. Rayne,	348	248
Radish,	Clara B. st	William S. Henry, st	349	236
Rickards,	Charlatt A. st	Lawrence C. Lippie, st	350	259
Rust,	Charles S. Jr.,	Fred C. Rust, st	350	461
Reed,	Carl H. st	Ernest M. Jeffers, st	351	109
Roach,	Comad D. st	Charles J. Mills, st	351	349
Richards,	Charles S. st	Belle A. Russell, st	351	468
Rust,	Charles Howard	Minnie J. Lindall, st	352	475
Rust,	Eva Elizabeth	Minnie J. Lindall, st	352	475
Revl.	Clyde st	Charles A. Baker, st	353	384
Reynolds,	Charles F. st	Agnes L. Hayward, st	353	412
Rickards,	Clara Ann	Mary Ethel B. Davidson, st	353	486
Reed,	Clarence R. st	Margaret P. Naples,	354	226
Richards,	Charles S.	State of Delaware,	354	323
Reed,	Clarence R. st	Margaret P. Naples,	354	338
Robillard,	Clarence C. st	Adam J. Barthell, st	354	512

AAD962

GRANTEE	From	GRANTOR	Book	Page
Rickards	Esther	Louisa B. Dickerson	355	73
Rickards	Charlotte A.	Wm. A. Rickards	355	342
Roberts	Clarence H.	Henry S. Jones	356	246
Ricketts	Craig	Lewis C. Williamson	357	375
Rickards	Clarence	Esther C. Wheatley	357	495
Reed	Carl H.	John H. Jensen	358	228
Royle	Charles S.	Elizabeth C. Elliott	358	471
Ridway	Charles D.	J. Jerome Scampton	358	519
Rickards	Esther	Wiley P. White	358	543
Rust	Charles S.	Lillian C. Morgan	359	58
Ragun	Clarence	James C. Lloyd	359	163
Rickards	Charles H.	Walter R. Carpenter	361	64
Russell	Clifford	Edna H. Russell	361	146
Robinson	Charles H.	Frank B. Highland	361	347
Rudolph	Wm. B.	James Wilson	361	572
Reed	Clarence H.	Delmer D. Reed	362	101
Rust	Clifford C.	William C. Rust	362	411
Ruggers	Charles	William H. Deputy	363	283
Ridway	Charles H.	Frank B. Highland	364	131
Ricketts	Craig	Emma Young	364	277
Robertson	Charles C.	Arthur R. Reed	364	595
Russell	Clifford	Ida Mae Russell	365	233
Rogers	Carl	Walter C. Phillips	366	48
Rogers	Charles H.	Jennie Rogers	366	240
Rust	Lara H.	Frank S. Ricker	367	338
Rickards	Charles J.	Hazel A. Downs	367	589
Reed	Carl H.	Arvin C. Clements	368	54
Rickards	Charles J.	Commissioners of Leno	368	192
Reed	Clarence S.	Halsted P. Layton	368	567
Riggs	Clarence H.	Jack Reynolds	369	267
Rust	Charles C.	Charles S. Rust	369	539
Rickards	Esther	Modern Lumber, Inc.	370	33
Rickards	Charles H.	Walter R. Carpenter	370	343
Reynolds	Charles J.	Diamond State Miller Mills, Inc.	371	66
Roney	Hurtis	Lucas Trust Co. "Exp"	371	143
Reed	Clarence S.	H. Ernest Brunell	371	147
Reed	Carolyn	H. Ernest Brunell	371	147
Revel	Carrie M.	George A. Horsey	371	196
Reynolds	Charles J.	James Everett Galt	371	401
Ryan	Charles J.	William L. Ryan	371	473

GRANTEE	From	GRANTOR	Book	Page
Reed.	Clarence S. 1st	Annie P. White, 1st	372	38
Reed.	Carolyn M. 1st	Annie P. White, 1st	372	38
Ramsay.	Charlotte S.	Commissioners of Taxes.	373	229
Raw.	Charles J. 1st	Elace Newman, 2nd	373	546
Rame.	Clarence J. 1st	Frank C. Taylor, 1st	375	315
Rickards, Charles Joseph 1st				
Rickards and Ramsay.		Madie Anna Rickards,	375	538
Riddle.	Clara Belle 1st	Oliver S. O'Ray, 1st	376	114
Riggs.	Clarence H. 1st	Samuel Newbold Van Camp, 1st	376	342
Robins.	Constance 1st	Sussex Trust Co., "Exp"	377	126
Rogers.	Charles 1st	Ann B. Dodd	377	347
Reed.	C. Evelyn 1st	Joseph P. Reed,	377	348
Rickards, Charles Joseph 1st				
Jan Rickards + Ramsay,		Madie Anna Rickards	377	497
Rickards,	Chester H. 1st	Burton S. Cannon, Jr., 2nd	378	22
Rickards,	Charles H. 1st	Lillian Carpenter,	378	90
Rickards,	Charles H. 1st	John Course Murray, 1st	378	92
Ross.	Clara J. 1st	Mary Reed,	378	257
Ryon,	Larrie S.	J. Rodney King, 1st	381	183
Rickards,	Chester H. 1st	Ralph Hudson, 1st	381	192
Rothmeyer,	Carolyn S. 1st	John S. Barron, 1st	382	110
Grand, Cemetery Committee		Rhace A. Lynch, 1st	382	401
Rickards,	Chester H. 1st	William G. Corbett Jr., 1st	383	5
Rogers.	Clifton M.	Lloyd H. Rogers, 1st	383	17
Ruiker,	Catherine J. 1st	Fisk Products Co.,	383	273
Rickards,	Chester H. 1st	Rogers F. Liddy, 1st	384	7
Roberts,	Charles H.	Ruth M. M. Simms, 1st	384	378
Rogers	Larrie Ellen 1st	Willie Edward Revell,	384	465
Reed.	Clarence B.	Oliver C. Dickinson,	385	139
Robinson,	Con E. 1st	John C. Lamb, 1st	385	200
Rust.	Charles S.	Morris J. Wickstrom,	385	388
Reynolds.	Charles J. 1st	Aranda P. Storm,	387	62
Rossi,	Christina 1st	Orison J. Hastings, 1st	387	338
Roberts,	Clarence J. 1st	Howard L. Lamb, 1st	388	76
Rickards,	Chester H. 1st	Theodore R. Smith, 1st	391	210
Ross.	Charles H. 1st	Brooks Perkins, 1st	392	109
Rogers.	Chester A. 1st	Urick Lmain, 1st	392	591
Robinson,	Charles H. 1st	Edwin Lamb, 1st	393	20
Ringler,	Clifton J. 1st	Granville G. Campbell, 1st	393	456
Rickards,	Catherine David 1st	Charles William Ellis, 2nd	393	471

AAND962

GRANTEE	From	GRANTOR	Book	Page
Riley,	Charles Eugene ^{stat}	Louise E. Johnson,	394	121
Rogers	Charlie M. ^{stat}	Anne B. Dodd	395	50
Rickards	Chester H. ^{stat}	Harry C. Cashum,	395	295
Russell	Clifford ^{stat}	Robert W. Summell, Justice	396	282
Biggs,	Clarence H.	Emory L. Bauer, ^{stat}	397	50
Boyer,	Charles H. ^{stat}	Charles C. McKenney, ^{stat}	397	131
Bingler,	Clayton D. ^{stat}	James D. Marsh, ^{stat}	397	243
Bitter,	Carl H.	Mildred W. Bitter	398	61
Bickards,	Charles H. ^{stat}	Clarence F. Marsh ^{stat}	398	317
Bogers,	Charles G. ^{stat}	Vinal G. Bennett ^{stat}	398	340
Bolph,	Charles Price, Jr. ^{stat}	Nelson C. Achy, ^{stat}	398	345
Bickards,	Chester H. ^{stat}	James G. Carey, Sr. ^{stat}	399	82
Bogers,	Charlie M. ^{stat}	Anne B. Dodd	399	229
Bickards,	Catherine D. ^{stat}	Sallie A. Tingle, ^{stat}	399	357
Reed,	Clarence H. ^{stat}	Richard M. Green, ^{stat}	400	73
Bickards,	Clarence G. ^{stat}	Florence A. Wingate	401	442
"L" Bickards,	Clarence G. ^{stat}	Commissioners of Lewes	401	444
Butledge,	Charles H. ^{stat}	Harry S. Beers, ^{stat}	401	585
Russell,	Clifford Charles	Edith Wilde Moore, ^{stat}	404	177
Bogers,	Chester A. ^{stat}	Uriah Swain, ^{stat}	404	321
Bickards,	Chester K. ^{stat}	Amos F. McCabe, ^{stat}	406	387
Reed,	Clara M. ^{stat}	Joseph M. Hank, ^{stat}	407	77
Bogers,	Clifton M. ^{stat}	Lloyd W. Rogers, ^{stat}	407	268
Bogers,	Clifton M. ^{stat}	Lloyd W. Rogers, ^{stat}	407	269
Reynolds,	Charles H. ^{stat}	Jerry Tenix, ^{stat}	407	485
Boser,	Charlotte ^{stat}	John A. Weary, ^{stat}	407	518
Quark,	Charles J. ^{stat}	Robert C. Holfand, ^{stat}	407	569
Putmayer,	Catherine B. ^{stat}	Howard George Walker,	408	90
Bickards,	Charles G. ^{stat}	Commissioners of Lewes	408	97
Robbins,	Charles S. ^{stat}	Jean B. LeCates	408	228
Bickards,	Clara G. ^{stat}	David H. Betts, ^{stat}	408	394
Reed,	Chester A. ^{stat}	Henlopen Acres, Inc.	408	465
Reed,	Clarence J. ^{stat}	Chester V. Townsend, ^{stat}	409	170
Reed,	Clarence James ^{stat}	Chester V. Townsend, ^{stat}	409	170
Russell,	Clifford C. ^{stat}	Eli Salsbury, ^{stat}	409	193
Rider,	Clifton M. ^{stat}	George G. Rider, ^{stat}	409	405
Reed,	Catherine ^{stat}	Calvert C. Merriken, ^{stat}	409	522
Robinson,	Lora G. ^{stat}	James A. Clark, ^{stat}	409	596
Reed,	Constance C. ^{stat}	Robert G. Hager, Jr. ^{stat}	410	182
Reed,	Clyde ^{stat}	Edgar S. Hammond, ^{stat}	410	302

GRANTEE	From	GRANTOR	Book	Page
Asmussen, Carl C.		Ray C. Helfenstein	411	462
Robinson, Cora Mae		George Ingram	412	126
Robinson, Cora Mae		George Ingram	412	127
Quist, Carlton A.		Thomas J. Collett	412	139
Roberts, Charles W.		Lizzie Wingle	414	44
Quiter, Catherine G.		Alfred Burton McLee	414	69
Roach, Clara J.		Walter Roach	417	477
Rock, Charles E.		Clifford J. Simon	417	501
Quid, Charles L.		Robert S. Brock	415	446
Rich, Charles A.		E. J. de Pont de Nemours & Co.	421	4
Ryan, Claude J.		John A. Tubbs	420	201
Rosen, Charlotte		Abner Builders Supply Co.	421	84
Riley, Carrie E.		Max E. Buchholz	420	265
Robins, Constance		State of Delaware	416	474
Reed, Clarence H.		John E. Johnson	421	178
Reed, Clarence		Lawrence C. Layton	421	202
Rickards, Chester A.		Bernice S. Collick	417	37
Quist, Charlie A.		Allison A. Mumford	417	164
Quist, Cora E.		Allison A. Mumford	417	164
Quark, Charles J.		Alfred C. Clark	417	356
Rohrer, Clement J.		George B. Wells	420	443
Russell, Catherine C.		Elizabeth Stevenson Collins	419	556
Robinson, Clara Jean		Marion Nelson Wright	422	247
Rocco, Charles J.		Luther Williamson	423	87
Ryan, Claude J.		William B. Johnson	423	235
Riggin, Clara Elizabeth		Margaret Sunning	423	328
Riley, Curley Bett		Siber City Manufacturing Co.	427	193
Ralph, Charlotte		Arthur Thomas Monigle	427	448
Reiter, Charles Fredrick		John E. Whitmore	429	179
Rest, Carl N.		Ellendale Corporation	431	228
Ralph, Charles Price		Rowland Wallaston	432	135

AAD962

GRANTEE

From

GRANTOR

Book

Page

BLANK
PAGE

0

0

0

0

0

	GRANTEE	From	GRANTOR	Book	Page
	Robertson	David	John	Robertson et al	25 123
	Richards	David	David	Owens	27 112
	Robbins	David	Jane	Cord	27 375
	Robinson	David	Thomas	Coulbourn	28 170
	Richards	David	William G	Tulgham et al	28 339
	Robbins	David	Thomas	Stewart et al	28 460
	Robinson	David	John	David et al	29 424
	Richards	David	Samuel	Spencer et al	31 12
	Richards	David	houder	Dayton et al	31 144
	Robinson	David	William W	Shawn et al	33 246
	Robins	David	William	Milby et al	34 441
AAD962	Rodney	Daniel	Cornelius	Baynter et al	34 518
	Robinson	David	John	Collins et al	35 409
	Robinson	David	Clement	White et al	35 409
	Robinson	David	Ben	Stuart (shff)	35 599
	Rodney	Daniel	John	Rodney et al	36 250
	Rodney	Daniel	James	Maul shff.	36 387
	Robinson	David	George W	Smith et al	39 87
	Reid	Donovan	Jesse	Dutton et al	40 37
	Robinson	David	Curtis	Jacobs et al	40 297
	Rogers	Daniel	Arthur	Milby et al	41 160
	Rogers	Daniel	Jonna	De. Hale	42 80
	Rodney	Daniel	Thomas C	Wilson	43 62
	Rodney	Daniel	Nehemiah	Redden	43 79
	Rowland	David	George	Dickman et al	45 35
	Rust	David et al	Pricilla	Rust	49 93
	Rowland	David	Caleb	Rodney et al	50 233
	Rowland	David et al	Williams	Evans et al	50 370
	Richard	David	William	Craig et al	51 72
	Richards	David M	William Henry	Hayward	52 200
	Richards	David M	James	Hayward et al	52 511
	Reed	Donovan	Benjamin P	Waples	53 446
	Richards	David M	Samuel P	Hayward	53 111
	Robbins	David (Jr)	John	Martin et al	59 125
	Robbins	David et al	John	Moore et al	60 234
	Roach	David R	Orpah	Warren et al	60 483
	Rowland	David J	Samuel	Maul	62 384
	Reynolds	David R	Covington	Reynolds et al	63 265
	Robins	David H	Burton	Donovan et al	63 454
	Robins	David	Miers R	Richards	65 338

GRANTEE	From	GRANTOR	Book	Page
Robins	David	William A	Conwell	65.339
Robins	David	Elizabeth	Robins	65.339
Rogers	Daniel	Sally	Rogers	66.214
Russell	David	Alfred	Russell	69.272
Roach	David S	Joseph M.	Houston et al.	79.485
Russell	David et al.	George H.	welch et al.	80.198
Russell	David et al.	John N.	Redden et al.	80.201
Russell	David	Henry C.	Jones	80.206
Roach	David S	George W. S	Nicholson ^{et al.}	81.422
Roach	Daniel	William S.	Short	83.233
Reynolds	David M	Asa	Sharp	83.479
Reynolds	David M.	Theodore J.	Wilson et al.	83.480
Records	David H.	Jonathan	Records et al.	84.427
Rawlins	David S.	Charles M.	Cullen et al.	85.388
Ryan	Daniel et al.	Charles A.	Fall	85.437
Roach	David S.	James E.	Reed et al.	91.319
Roach	David S.	Sally M.	Carey	91.334
Reed	David H. et al.	Henry B.	Fidderman	91.474
Ralph	David W.	Sarah S.	Ralph	92.284
Rawlins	David S.	Sarah J.	Fisher (adms)	92.531
Rawlins	David S.	Sarah J.	Fisher (adms)	92.533
Rawlins	David S.	William H.	Stevens et al.	92.535
Reynolds	David M.	David	Taylor et al.	94.125
Reynolds	David M.	Joseph	Robbins et al.	94.126
Reynolds	David M.	William E.	Sharp (Adms)	94.128
Roach	David J.	William P.	Jefferson et al.	94.190
Russell	David	John R.	M & Fee et al.	94.203
Rawlins	David S. et al.	Joseph	Ellis (S. aff.)	94.557
Rawlins	David S. et al.	William	Williams et al.	96.118
Rawlins	David S.	William	Williams et al.	96.220
Roach	Daniel	Robert W. D.	Albury et al.	97.514
Rawlins	David S.	William H.	Stevens et al.	99.60
Ralph	David W.	John K.	Henry et al.	99.498
Reis	David	William H.	Causey et al.	101.43
Russell	David	Joseph M.	Hitchins et al.	101.352
Reis	David	Emanuel	Schoenberg	102.73
Rodney	David H.	Mary O.	Rodney	102.222
Rawlins	David S.	Samuel J.	Martin (S. aff.)	102.389
Reis	David	William H.	Causey et al.	104.281
Reynolds	David M. et al.	Charles W.	M & Fee	107.373

	GRANTEE	From	GRANTOR	Book	Page
	Robinson	De Lange	Stevens E.	Short et al	107 522
	Rogers	Naniel	Zepporah	Short	108 430
	Reed	David H. of J. ^{et al}	Samuel W.	McCaulley ^{et al}	110 1
	Reed	David H.	Samuel E.	Reed et al	114 329
	Roach	David S.	Edward	Reynolds	114 529
	Reed	David H.	Samuel W.	McCaulley ^{et al}	115 122
	Reed	David H.	Samuel E.	Reed et al	115 126
	Reynolds	David M.	Zachariah	Reynolds et al	115 526
	Reis	David et al	William G.	Abbott et al	118 543
	Reis	David et al	Joseph B.	Shepherd	120 571
	Reed	David (H. of E.)	David H.	Reed (of J.) et al	126 292
	Reis	David et al	Hydes S.	Shepherd et al	127 134
	Reynolds	David M.	John H.	Trutt et al	136 468
	Reis	David	Pendulum	Chain Co.	137 502
	Reis	David et al	Farmers	Bank	140 467
	Reed	David H. (of E.) et al	Mary V.	Deputy	141 231
	Reed	David H. (of E.) et al	Robert C.	White et al	141 233
	Reis	David et al	Joseph E.	Holland et al	142 181
	Russell	David B.	Georgetown B. & A. Assn.		143 586
	Reed	David H. et al	Alexander	Helleis et al	147 566
	Robinson	De Lange	Minos	Rogers	152 59
	Robinson	David H.	Edgar S.	Joseph	159 264
	Reed	David H.	Charlotte B.	Reed et al	160 292
	Rickards	David C.	Ward C.	Rickards et al	167 11
	Reese	Nella E.	Adam	Bredmeier et al	168 168
	Reed	David H. of E.	Ann H.	Synch et al assn.	172 118
	Reed	David H. of J.	Samuel E.	Reed et al	173 415
	Reed	David H. of E.	Samuel E.	Reed et al	173 526
	Russell	David	Mary A.	Russell Admstr	174 214
	Reed	Delmar H.	Charlotte B.	Reed	174 578
	Reed	David H. of E.	Mary C.	Reed et al	175 336
	Reed	David H.	John W.	Green et al	184 86
	Rogers	Dallas M.	Wilmore M.	Rogers et al	191 5
	Reed	Delmar H.	Greensbury W.	Stutton et al	193 458
	Rogers	Naniel	Georgetown B. & A. Assn.		193 551
	Roberts	Delphine et al	Irvin B.	Stell et al	202 127
	Ralph	D. Guy et al	Mary Jane	Walson	209 410
	Reed	David Henry ^{et al}	Robert A.	Wood et al	211 153
	Reinhardt	David J.	Munsey	Trust Co	212 425
	Reed	David H. of E.	State of	Delaware	212 488

GRANTEE	From	GRANTOR	Book	Page
Reed	David H of E	Daniel C	Banning	214 404
Reed	David H of E	Salve W.	Ponder	214 406
Reed	David H of E	Wm.	Short et al	214 408
Reed	David H of E	N Henry	Reed et al	214 410
Reed	David H of E	Samuel E	Reed et al	214 412
Reed	David H of E	Isaiah J	Baker et al	219 587
Reed	David H of E	David H. Reed of J. et al		223 302
Reed	David H of E	Doke Tru No. 35	D. R. M.	223 305
Ramsay	Dorothy H.	Ida J	Willard	223 577
Rogers	Daniel E	William E	Waples et al	227 251
Robertson	Wm. S. et al	Winnie M.	Hatch	227 272
Reed	David H. of E.	James Edward	Morris Adm.	227 446
Reed	David H. of E.	David H.	Reed of J. et al	229 21
Ralph	N Guy et al	George E. H.	Wheatley et al	231 594
Reed	David H of E	William D.	McDwaine	234 377
Roberts	Delphine	Paul	Bright et al	235 193
Rogers	Daniel E	L Orla	Holloway	238 395
Reed	David H	George M.	Simpson et al	238 437
Rickey	Donald et al	Rodney	Wilson et al	241 529
Radcliffe	Delma	Delaware	Trust Co. Trustee	241 596
Reed	David H. of E.	Isaiah J.	Baker et al	243 17
Reed	David H.	Charles J.	Waples et al	248 120
Rogers	Daniel E.	Charles J.	Pepper	250 336
Rogers	Daniel E. et al	John W.	Rogers et al	251 65
Reed	Delmar D.	Joseph R.	Atkins et al	251 67
Rickards	David E.	Mary C.	Rickards et al	251 257
Reed	Delmar D.	Leroy E.	Carey et al	255 592
Reed	David H of E	B. F. Walls Receiver of Taxes		256 422
Reed	David H of E	B. F. Walls Receiver of Taxes		256 424
Reed	Delmar D.	Lavin A.	Pepper	257 481
Roberts	Delphine	Rehoboth Heights Dev. Co.		257 275
Reed	David H.	Martie Jane Roach et al		258 283
Reed	David H.	Thomas R.	Wilson et al	261 451
Ringler	Dorothy E. et al	William P.	Short et al	262 303
Rogers	Dallas M.	Wilmore M.	Rogers et al	268 25
Ralph	David W.	John H.	Johnson et al	269 122
Rogers	Dorothy J.	George P.	Green et al	269 163
Rogers	Daniel E.	Severn W.	Murray et al	270 384
Reed	David H. of E.	John H.	Roach	274 89
Rogers	Dallas M.	Wilmore M.	Rogers et al	275 258

	GRANTEE	From	GRANTOR	Book	Page
	Rov	Studley G	Richard C	Edsall etud	277 246
	Russell	Nella etal	Emuel W	Lloyd etud	277 291
	Roberts	Nella	Consumers Commission Co.		278 29
	Roberts	Delphine etal	Thomas R.	Ingram etud	279 286
	Reed	David H. of E. etud	William P	Short etud	280 382
	Reed	Nella B. etal	William P.	Short etud	280 382
	Reed	Delmar H	John	Dofland etud	281 505
	Reed	Delmar H	Margaret P	Waples	282 196
	Ryan	Nella M. etal	John R	Master etud	285 429
	Rickards	David E.	Jacob R.	Rickards etud	290 248
	Roger	Daniel E. etud	Frank	Rogers etud	293 45
	Raddovich	Domenico	John L.	O'Neal etud	296 574
	Rust	Dora J.	Henry J.	Stoeckel	301 469
	Russell	Daisy B. etal	Harland W.	Huston, etud	304 8
	Rivles	Dora	Rehoboth-Indian Beach Co.		305 574
	Roach	Douglas P. etud	Avery	Chapman etal	306 121
	Roberts	Delphine etal	William R.	Merrick etud	307 211
	Reed	David H.	Sussex Trust Co. (Adm.)		308 239
	Reed	David H. of E.	Robert J.	Cludwick, etud	308 590
	Russell	Daisy B. etal	Joseph S.	Kuneman, etud	309 40
	Rogers	Delphine	Addie E.	Klein	309 78
	Ralph	David Guy, etal	Lottie H.	Ralph, etal	311 454
	Ralph	David Guy	Sallie R.	Bradley, etal	313 46
	Russell	Dorothy U. etal	Harvey C.	Russell, etal	314 45
	Ratlidge	Dorothy L. etal	Gertrude J.	Frasier	314 956
	Russell	Dorothy U. etal	Richard B.	Lorrickson	316 240
	Rame	Dora H. etal	Wilmina	Bideman	318 245
	Refert	Dolores Schuler, etal	Samuel	Knapp, etud	321 489
	Rivles	Dora	Rehoboth Indian Beach Co.		322 533
	Russell	Nella etal	Clarence H.	Spencer, etud	325 453
	Reed	Delmar H.	Charles C.	Mull, etud	332 284
	Rickards	Dolores P. etal	P. Carver	Roberts	337 57
	Russell	Dorothy U. etal	John A.	Mull, etud	337 302
	Ross	Dorothy etal	John A.	Anderson, etud	341 81
	Ryan	Dorothy etal	Nathan May	Lerry etud	341 108
	Rogers	Delena G. etal	Elsie M.	Emm, etud	341 169
	Rogers	Delena H. etal	Viuel C.	Bennett, etud	344 149
	Ryan	Dorothy A. etal	Elizabeth B.	Lerry	344 262
	Robinson	David L. etal	Nellie M.	Moore	346 279
	Reed	David H. etal	Robert S.	Huston, etud	347 167

AAND362

GRANTEE	From	GRANTOR	Book	Page
Records	of Deeds	United States of America	347	236
Rogers	Douglas	Otha Rogers	348	522
Richberg	Donald R. Richberg	Kulopen	349	13
Russell	Sella	John F. Porter	349	166
Rogers	Delena G. Rogers	Mary A. J. Slant	349	265
Richards	Dolores P. Richards	Sussey Trust Co	351	533
Ralph	David S. Ralph	Lattie H. Ralph	353	84
Wynolds	Dorsey H. Wynolds	George M. Reed, Jr.	353	5
Rogers	Samuel C. Rogers	Embry Storage	353	72
Richard	Davis	Oliver D. Johnson	356	471
Russell	Snoddy	The Cecels Co.	356	486
Reed	David	H. Ernest Cornell	360	364
Robinson	Dorothy	Nellie S. Robinson	364	18
Rhodes	David H. Rhodes	Howard J. Russell	365	598
Rhodes	Snoddy F. Rhodes	Howard J. Russell	365	598
Radcliffe	Delena	Mary Radcliffe	366	250
Rayner	David S. Rayner	Aurora S. Rayner	367	400
Richards	Dolores P. Richards	Hazel C. Downs	367	589
Records of Deeds of Sussex County		Presbyterian Church of Frankfurt	367	428
Richards	Dolores P. Richards	Commissioners of Lewis	368	192
Records of Deeds		United States of America	369	35
Records of Deeds		United States of America	369	110
Richardson	Dorothy P. Richardson	Dorothy May Lewis	369	177
Rogers	Delphine S. Rogers	Everett S. Richards	369	275
Requins	Dolores H. Requins	Carson R. Ward	369	425
Riggins	Dorothy P. Riggins	Maggie C. Holloway	370	469
Ralph	Dorothy M. Ralph	William P. Williams	372	53
Rogers	Delena M. Rogers	William H. Ott, Jr.	373	487
Rave	Hora H. Rave	Frank C. Taylor	375	315
Rogers	Oris G. Rogers	Ida Mae Russell	375	466
Roe	Dudley S. Roe	James Francis Anderson	377	12
Roe	Dudley S. Roe	James Francis Anderson	377	12
Willidge	Dorothy P. Willidge	Fred S. Schappel	381	483
Ralph	David S. Ralph	Howard H. Pickens	382	329
Randolph	Dorothy P. Randolph	Oliver Irene Beck	386	177
Records of Deeds		Presbyterian Church	386	585
Radovich	Domenica Radovich	Sussey Trust Co. "Luntin"	387	28
Ralph	David S. Ralph	Lloyd J. Brittingham	387	513
Roberts	Dorothy P. Roberts	Howard S. Lane	388	76
Riffin	Doris H. Riffin	Alvin Nero	392	297

GRANTEE	From	GRANTOR	Book	Page
Roe	Dudley G. Jr. ^{et al}	Olin D. Johnson	395	14
Roe	Dudley G. Sr. ^{et al}	Olin D. Johnson	395	14
Ralph,	Rorothy M. ^{et al}	Ford M. Warrington, ^{et al}	397	141
Russell,	Delight R. ^{et al}	Colvin S. Fisher, ^{et al}	397	385
Recorder of Deeds		U. S. of America	398	395
Recorder of Deeds		Wilmington Trust Co.	398	436
Rogers,	Rorothy, ^{et al}	Norman M. Rogers, ^{et al}	399	228
Ross,	Rominick A. ^{et al}	Marion T. White, ^{et al}	399	423
Recorder of Deeds,	Charles F. Hudson	United States of America	399	481
Recorder of Deeds,	Charles F. Hudson	United States of America	399	513
Robinson,	Rorothy S. ^{et al}	Anthony P. Ingram, ^{et al}	403	229
Russell,	Delight R. ^{et al}	Elizabeth Jones, ^{et al}	403	285
Rourke,	Doris M. ^{et al}	Halsted C. Layton, ^{et al}	403	556
Rodney,	Rorothy Moffitt ^{et al}	Stephen B. Allen, ^{et al}	403	559
Recorder of Deeds		United States of America	407	5
Rogers,	Helma M. ^{et al}	Claire B. Smith	407	15
Rogers,	Delaphine R. ^{et al}	Joseph S. Rogers	407	318
Riggin,	Rorothy C. ^{et al}	Bernice A. Brock, ^{et al}	407	322
Recorder of Deeds,	Charles F. Hudson	United States of America	408	292
Robey,	Dudley J. ^{et al}	Ernest A. Timmons, ^{et al}	409	129
Rogers,	Doris ^{et al}	Maria Adkins	409	178
Recorder of Deeds,	Charles F. Hudson	United States of America	411	319
Ralph,	R. Guy ^{et al}	Beulah C. Sisman	413	209
Rogers,	Helma M. ^{et al}	Elizabeth P. Nowland	414	41
Raughley,	Doris B. ^{et al}	Mary B. Hall	415	23
Riddle,	David ^{et al}	Chester Riddle, ^{et al}	415	112
Rodney,	Rorothy M. ^{et al}	Maurice A. Parker, ^{et al}	419	230
Ralph,	David Guy ^{et al}	Mildred H. Shipley	427	76
Ralph,	David Guy ^{et al}	Mildred H. Shipley, ^{et al}	427	80
Ragains,	Delores A. ^{et al}	Allen Edmund Stanton, ^{et al}	429	158
Rutz,	Prathy Virginia ^{et al}	John C. Rutz, ^{et al}	429	179
Rogers,	Walter ^{et al}	Norman M. Rogers, ^{et al}	431	41

A1962

GRANTEE

From

GRANTOR

Book

Page

BLANK
PAGE

0

0

0

0

0

	GRANTEE	From	GRANTOR	Book	Page
	Russel	Emanuel	Woodman	Stockley et al	23 317
	Russel	Emanuel	John	Hopewanger et al	24 184
	Reed	Edmond	Joshua	Reed	24 279
	Riggs	Ezekiel	Benjamin	Burrows et al	25 293
	Richards	Eli	Joshua	Robinson	25 378
	Ross	Elizabeth et al	Clement	Ross et al	27 114
	Ross	Edward	Joseph	Parrish et al	30 440
	Richards	Eli	John R.	Fosset	31 183
	Ross	Edward	John	Robinson et al	32 32
	Richard	Eli	John R.	Fassett et al	33 251
	Richards	Oliver	John	Saunders et al	33 251
	Rogers	Elijah et al	Caleb	Ross et al	35 290
	Rickerson	Ezekiel	Isaac	Knowles et al	36 223
	Robinson	Eleanor et al	Leatitia	Robinson	37 161
	Redden	Eleanor	Williams	Walton	37 335
	Roades	Elijah et al	John	Roads	38 272
	Richards	Elias S.	Joseph	Russel (Jr) et al	39 329
	Richards	Elias S.	James	Steele et al	39 330
	Richards	Elias S.	Elizabeth	Waller et al	40 443
	Revel	Edward	Solomon	Weldon et al	41 155
	Riley	Elizabeth	Spicer	Warren et al	42 29
	Richards	Edward	Peter F.	Carney et al	43 393
	Richardson	Ezekiel	Amariah	Parker	44 21
	Rogers	Elijah et al	Arthur W.	Townsend et al	44 319
	Ross	Elijah	Nehemiah	Carey et al	45 10
	Robinson	Elizabeth et al	George	Frame et al	45 259
	Richards	Elias S.	John H.	Harris	46 15
	Richards	Elias S.	Betty	Kean	46 99
	Ross	Edward M.	Charles A.	Ross	47 268
	Richards	Elias S.	Theodore	Mitchell	47 285
	Richards	Elias S.	Joshua W.	Pepper	47 348
	Ross	Edward M.	Charles H.	Ross	50 169
	Ross	Edward M.	Curtis J.	Ross et al	50 169
	Ross	Edward M.	Robert A.	Houston et al	50 170
	Ross	Edward M.	Mathew W.	Hardcastle	50 261
	Richards	Elias S.	William C.	Harris et al	51 77
	Ross	Eunice	Elizabeth	White	54 338
	Richards	Elias S.	Shepard P.	Houston	54 430
	Richards	Elias S.	John W.	Morris et al	54 432
	Reed	Ezekiel	William	Ellis et al	63 401

GRANTEE		From	GRANTOR		Book	Page
Richardson	Ezekiel J	George M	Wootten	63	415	
Reynolds	Ethanan	Nehemiah	Norman	64	169	
Richardson	Ezekiel J	Elisha	Boyce	65	503	
Robinson	Annels W	Henry C	Jacobs	70	322	0
Reed	Ezekiel	Simpson S	Sked etal	71	322	0
Roach	Eli J	William	Roach	74	145	
Roach	Eli	William S	Short	74	541	
Reed	Ezekiel	Jacob	Kinder etal	78	245	0
Register	Elijah	William R	Staggard etal	80	49	
Robinson	Annels W	James W	Synch etal	81	281	
Records	Edward W	Samuel H	Record	81	519	
Register	Elijah	John H	Paynter	82	151	
Richards	Elizabeth A	Eli R	Sharp etal	82	487	
Rogers	Eleanor	Curtis	Rogers	83	60	
Register	Elijah etal	William J	Hitch etal	83	353	
Register	Elizabeth etal	Rhoda J	Wallace	83	448	
Richards	Elizabeth	Henry	Carey etal	83	576	
Rench	Eliya P	Elizabeth W	Marshall	84	26	
Reed	Ezekiel	Jacob E	Nicholson etal	84	240	0
Richardson	Eliya	James W	Synch etal	84	261	
Russum	Eli	Michael	Coulbourn etal	84	361	
Russum	Eli	Lewis N	Wright etal	85	51	
Powe	Edward A etal	Walter D O	Strong etal	86	153	
Richardson	Ephraim H	Hester R	Hall etal	86	586	
Richardson	Ephraim H	Henry R	Hall	86	586	
Richardson	Ephraim H	David	Hall etal	87	96	
Register	Elijah	Henry	Wolfe etal	87	538	
Reed	Emeline	James	Wright	88	177	
Register	Elijah	John P	Marshall etal	88	255	0
Richardson	Ephraim H	Caleb S	Dayton (trust)	88	414	
Rogers	Elizabeth	Nathaniel J	Rogers etal	89	11	
Russum	Eli	Philip H	Rawlins	90	33	
Roach	Edward etal	John B	Smith	90	139	0
Reed	Elias B	James H	Milby (adm)	90	193	
Ross	Edgar C	William H	Ross etal	91	105	
Riggen	Emery B etal	Benjamin F	Tooke	91	155	
Riley	Edward B	Joseph	Ellis (shff)	92	427	
Rogers	Ella	William H	Ratchff. Exr	93	172	
Register	Elijah etal	Mary A	Supple etal	95	182	
Register	Elijah etal	Eugene H	Wyer etal	95	186	

	GRANTEE	From	GRANTOR	Book	Page
	Register	Elijah etal	Charles C	Stockley	95 196
	Register	Elijah etal	Eugene F	Nyer etal	95 198
	Register	Elijah	James B	Henry etal	95 312
	Riggin	Emory B etal	William C	Wolfe etal	97 206
	Rogers	Ella	Samuel C	Evans etal	97 384
	Reed	Elias B	John	Warren etal	97 452
	Reed	Elias B	William	McCauley etal	97 454
	Reed	Elias B	Robert W	Betts etal	97 455
	Reynolds	Elhaman B	Thomas S	Black etal	99 418
	Roach	Eli J	George M	Spaulding	99 572
	Roach	Eli J	Eugene	Jacobs etal	100 102
	Richards	Elizabeth W	Isaac K	Wright etal	100 483
	Russell	Edward	James H	Russell etal	103 2
	Register	Elijah d.	Charles R	Hitch etal	103 117
	Ryon	Elijah C	Yancey L	Jacobs etal	103 406
	Rawlins	Edwin J etal	George W	Green	103 522
	Riggin	Ebenezer W	Elizabeth	Hastings etal	104 315
	Richardson	Ephraim K etal	David	Hall etal	106 457
	Roach	Eli J etal	William M	Burrows etal	107 91
	Roach	Eli J	Aaron B	Prellyman etal	107 92
	Ryon	Elyah W	William J	Hawson etal	107 492
	Reed	Elias G	Abel S	Small etal	108 528
	Ruddell	Edith F	George R	Johnson etal	109 123
	Reynolds	Edward (of M)	Joseph B	Hearn etal	111 112
	Riggin	Ellen C C	Levin	Hitch etal	111 461
	Rust	Edward J	Elisha C	Dukes etal	112 232
	Ryon	Elyah W	William J	McNatt etal	112 377
	Reed	Elias G	Inggerd	Small etal	114 9
	Riggin	Ebenezer W	Joseph J	Ellis etal	115 538
	Reed	Elias G	Alphonsia W	Small etal	116 349
	Rawlins	Edward J	Robert G	Houston (Adms)	117 91
	Ross	Edgar C	Wilho M	Ross etal	119 433
	Russell	Edward	James H	Russell	121 45
	Riggin	Emory W	Hiram F	Peniel etal	121 67
	Rogers	Elyah A	Peter R	Hudson	122 140
	Ross	Edgar C	Thomas R	Hubbard etal	122 146
	Reed	Elias G	Nehemiah F	Warren etal	122 227
	Ross	Edgar C	Adolph	Hers etal	122 353
	Ramsey	Edward	State of	Delaware	123 97
	Ruddell	Edith F	Amelia C	Johnson	126 1

GRANTEE	From	GRANTOR	Book	Page
Ryon	Elijah W	Levin S	Melton et al	126 151
Rust	Edward J	George S	Barnett et al	126 374
Ruddell	Edith F	George R	Johnson et al	127 113
Ross	Ella M	William P	Orv (Jr)	127 218
Richards	Elizabeth C et al	Elizabeth W	Richard et al	127 567
Ross	Ella M	Andrew H	Baker et al	128 222
Ryon	Elijah W	B. Frank	Wagamon et al	128 261
Ryon	Elijah W	Sallie E	Murphy	128 279
Ruddell	Edith F	Charles M	Cullen (Trust)	128 574
Ross	Ella M	Andrew H	Baker et al	129 288
Ray	Emma R	George	Ray et al	129 368
Russell	Edward	James H	Russell	130 355
Ruddell	Edith F	Franklin C	Mauill et al	130 364
Ross	Edgar C	James J	Ross et al	131 224
Ruddell	Edith F	Franklin C	Mauill et al	131 266
Ruddell	Edith F	George W	Bright et al	131 472
Ray	Emma R	Philip D	Cannon et al	132 235
Roach	Edwin	Charles E	Green et al	132 596
Ruddell	Edith F	John G	Robinson et al	134 577
Roach	Edwin	John F	Ellingsworth et al	135 57
Ross	Edgar C	Albert F	Polk (Trust)	135 95
Reid	E. Greensbury	George D	Stevens et al	135 203
Ross	Enos R	Henry D	Macklin	136 392
Richards	Elwood	Emma R	Wright et al	137 162
Roach	Edwin	Wilbur F	Tunnell et al	138 228
Reese	Elizabeth	Richard	Bulgin et al	138 477
Reynolds	Edward F	Edward O	Sammons	138 152
Rhodes	Elizabeth M	Samuel C	Russell et al	139 206
Robinson	Emeline B	Charles S	Richards	139 304
Ruddell	Edith F	Richard H	Adams et al	139 498
Ross	Edgar C	George W	Emery et al	141 142
Reynolds	Edward F	John W	Hall	142 520
Reis	Emma	George H	Drapers et al	143 178
Richards	Elizabeth C	Lewis W	Richards et al	143 292
Ryon	Elijah W	John R	Steele (Shff)	144 314
Ruddell	Edith F	William C	Smith et al	146 267
Rust	Edward H	Isaac M	Street et al	146 302
Ross	Emma	Joseph S	Hubbard et al	146 392
Riville	Ella M	Thomas E	Humphreys et al	146 591
Roach	Edwin	Frank J	Holson et al	147 36

	GRANTEE	From	GRANTOR	Book	Page
	Rogers	Elizabeth	Peter M.	Rogers et al	147 106
	Reynolds	Edward F.	Anna J.	Ratchiff	147 599
	Reynolds	Edward F.	John R.	Steele (Shff)	149 309
	Rickards	Emma w. et al	George H.	West	149 24
	Robinson	Emeline B.	William P.	Orv (Jr)	150 290
	Ricards	Elizabeth v.	Andrew J.	Synch (Exec)	150 416.
	Robbins	Eli W.	Ella C.	Kelly et al	152 140
	Reynolds	Edward F.	Josephine	Etts	153 190
	Reynolds	Edward F.	Josephine	Betts	153 191
	Riley	Elijah S.	Humphrey	Riley et al	154 39
	Ruddell	Edith F.	James E.	Hosper et al	154 45
	Reynolds	Edward F.	National B. & T.	Provident Assn	154 154
	Reynolds	Edward F.	Alfred W.	Powell	154 155
	Reynolds	Edward F.	Alfred W.	Powell	155 156
	Ruddall	Edith F.	John F.	Sipple et al	155 102
	Register	Elijah	George	Russell	156 434
	Rassum	Eli O.	Mary C.	Ehren et al	158 101
	Riggs	Edgar P.	George H.	Hall et al	159 327
	Ross	Enos R.	James	Keerber	159 341
	Rich	Emma E.	Annie	Redman et al	159 594
	Ryon	Elisha H.	Thomas R.	Purnall	160 25
	Ryan	Edwin C.	Elihu A.	Phillips et al	160 217
	Riley	Edgar B.	Com of	Rehoboth	161 132
	Reichert	Edward	Tranny A.	Cook et al	161 406
	Reed	Elizabeth	Mollie Robbins	Synch	161 414
	Rickards	Elizabeth W.	George Wilbert	Brown et al	162 241
	Riley	Edgar B.	Com. of	Rehoboth	162 274
	Russum	Eli O.	William E.	Ross et al	164 269
	Ricards	Elizabeth v.	William E.	Stayton et al	164 292
	Reichert	Edward Jr.	Edward	Reichert Sr.	164 569
	Ryon	Elisha H.	Robert	Short et al	165 483
	Ryon	Elisha H.	Harley J.	Conaway	166 453
	Riley	Edgar B.	Commissioners of	Rehoboth	167 130
	Riggins	Elmer E.	Sarah H.	Sister	168 34
	Reed	Elisha H.	Abby A.	Chipman	168 90
	Ross	Edgar C.	Seaford Marine	Railway Co.	168 551
	Ross	Edgar C.	Seaford Marine	Railway Co.	168 559
	Riley	Edgar B.	Com of	Rehoboth	168 539
	Reichert	Edward Sr.	Edward	Reichert Jr.	169 394
	Ryon	Elijah W.	Daniel J.	Hitchens et al	170 206

GRANTEE	From	GRANTOR	Book	Page
Ryon	Elisha G.	Charity J.	Ennis etal	170 420
Ryon	Elisha G.	Joseph B.	West (shff)	170 490
Riggin	Elmer G. etal.	J. Dallas	Marvel etus	170 514
Reynolds	Edward F.	William S.	McCabe etus	172 494
Ryon	Elisha G.	John R.	Warrington ^{adm}	173 109
Ryon	Elisha G.	John H.	Truitt	173 124
Ryon	Elisha G.	William V.	Macklin	174 254
Ryon	Elisha G.	Susan A.	Warrington	174 335
Rich	Emma E.	Charles A.	Rich	177 265
Riley	Edgar B.	Com. of	Rehoboth	178 229
Ryon	Elisha W. Sr.	Alice J.	Truitt etal	179 26
Rutherford	Emma H.	Richard	Shuffly etus	182 482
Riggin	Elmer G. etal.	Benjamin Lee	Moore etus	183 405
Remagan	Emma F.	John C.	Hall	184 40
Rogers	Eugene L.	Huggie	Nunn	185 153
Ryon	Elisha G.	Elijah W. Jr.	Ryon M. d.	185 400
Rickards	Everett H.	Capt. John H.	Long	185 465
Ryon	Elisha G.	William H.	West etus	185 519
Robbins	Emily A.	William P.	Chr Jr. etus	187 19
Ruddell	Edith F.	Com. of	Rehoboth	187 332
Ryon	Elijah W.	Epworth M. C. Church	Rehoboth	187 555
Robin	Eva	James Christian	Meinich Hanson	188 61
Ryon	Elijah W.	The Trust Co		188 161
Roberts	Elizabeth C.	James P.	Dukes shff.	188 235
Riggin	Edwin R.	John M.	Collins etus	189 85
Ryon	Elisha G.	Page P. A.	Chesser	189 516
Ryon	Elisha G.	Lloyd P.	Rayner	190 15
Rogers	Edith M. etal	Ida F.	Surpin	191 465
Rodney	Ethel A.	Edward J.	West etus	192 231
Rotthouse	Elizabeth C.	Cornelia Annie	Downing etal	192 457
Rickards	Elizabeth	George W.	Warrington	194 44
Russum	El O	Edward L.	Wright	194 67
Ryon	Elisha G.	Robert	Short etus	194 234
Ryon	Elisha G.	Jacob	West shff.	194 335
Ryon	Edwin C.	Eckn A.	Phillips etus	194 409
Robins	Eli W. etal	William J.	Parker etus	194 489
Ryon	Edwin C.	Amelia H.	Phillips etal	197 65
Rust	Ebe H.	Zarah	Swain etus	200 530
Ryon	Elisha G. etal	William S.	Marsh admr.	201 440
Rickards	Everett H.	Clui A.	Rickards	201 547

	GRANTEE	From	GRANTOR	Book	Page	✓
	Ryan	Elisha G. etal	William S	Marsh adm	201 440	
	Richards	Everett H.	Clare A.	Richards	201 547	
	Ryan	Elisha G.	William A.	Adams etal	202 129	
	Ryan	E. William	Elisha G.	Ryan etus	202 503	
	Riggin	Elmer E.	State of	Delaware	203 70	
	Riggin	Elmer E. etal	William E.	Wolfe etus	204 101	
	Russell	Edward P.	Charles B.	Marsh etus	204 437	
	Ryan	Elisha G.	George	Postles etus	204 574	
	Ryan	Elisha G.	Carlton O.	McCabe	206 61	
	Rogers	Ernest M. etus	George H.	Blizzard ^{etus}	206 421	
	Ryan	Elisha G.	James H.	Phillips etus	206 452	
	Rutherford	Emma	Suburban	Realty Co.	206 598	
	Roushey	Clare E. etal	Maggie H.	Morris etal	207 4	
	Robinson	Edward M.	Monain S.	Robinson	207 276	
	Ryan	Elijah Harley	The First Nat Bank	Georgetown	208 124	
	Richards	Emma W.	George H.	West	208 514	
	Ryan	Edwin C. etal	Delaware Trust Co.		209 117	
	Robbins	Eli W.	Charles K.	Warrington	209 495	
	Ray	Emma R.	Annie E.	Swain	209 581	
	Russum	Eli J.	William A.	Coskin	210 97	
	Ryan	Elisha G.	John H.	Collins	210 161	
	Ryan	Edwin C. etal	William A.	Moore Admr.	210 504	
	Ryan	Elisha G.	Lida	Hulse etal	212 244	
	Ryan	Edwin C. etal	Albert J.	Brittingham ^{etus}	213 131	
	Ryan	Edwin C. etal	Albert	Worth Trustees	214 225	
	Riggin	Elmer E. etal	Charles W.	Riggin etal	214 296	
	Ryan	Elijah W. Trustees	Ignaty	Schoty etus	214 452	
	Reese	Emma A. etal	Alexander	Hack etus	215 72	
	Riggin	Elmer E.	Thomas H.	Riggin etus	215 336	
	Ryan	Elisha G.	Robert	Short	215 359	
	Ryan	Elisha G.	Walter B.	Hilyard etus	215 449	
	Reynolds	Edgar etus	Lula M.	Wright etus	216 478	
	Ryan	Elisha G.	John	Barr etus	216 569	
	Ross	Enos M.	James W.	Ross etus	217 54	
	Recards	Ella etal	William S.	Vaughn etus	218 5	
	Robinson	Clare Merina	William Henry	Rogers etal	218 40	
	Reed	Ella O. etal	Frank W.	Reed etal	218 69	
	Ryan	Elijah	Mary E.	Harrington ^{etus}	218 232	
	Ryan	Edwin C. etal	Henry S.	Barker etal	218 359	
	Reward	Emile V.	de Witt C.	France etus	219 379	

AAD062

GRANTEE	From	GRANTOR	Book	Page
Records	Ella	William J	Quillen etus	220 112
Ryan	Elisha G.	Martha J	Messick etal	223 111
Richardson	Edward A.	Rachel B.	Ross etal	224 105
Reed	Edward P.	Annie	Reed etal	224 336
Ross	Enos R.	Charles H.	Sackett etus	224 404
Ryan	Edwin C. etal	Edwin C.	Ryan etal	225 109
Ryan	Edwin C. etal	Edward	Hopkins etal	225 146
Robbins	Eli W.	Thomas B.	Schellenger etus	225 214
Ryan	Edwin C. etal	Houston	White Co.	225 567
Ryan	Edwin C. etal	Henry A.	Houston ^{Trusty} etal	226 51
Rogers	Elmer S. etus	Gordon E.	Smack	230 317
Russell	Edward	Mary C.	Tooks	230 471
Rogers	Emma J etal	Major S.	Anderson etus	230 456
Ryan	Edwin etal	Edwin C.	Ryan etal	231 51
Roberts	Edgar H.	John B.	Hurley etus	231 523
Ryan	Edwin C. etal	William B.	Atkins etus	231 565
Ryan	Edwin C. etal	Laurana	Phillips etal	231 567
Richardson	Edward A.	Victoria W.	Mauell	231 65
Ryan	Edwin C. etus	Ryan	Atkins Co.	233 130
Ryan	Edwin C. etal	Hoyt J.	Carmine etus	233 264
Robbins	Elyza H. etal	Robert H.	Lingo etus	234 259
Richardson	Edward A.	Victoria W.	Mauell	234 417
Rogers	Ethel B. etal	Gustav H.	Koepfel etus	234 535
Ryan	Edwin C. etal	Joseph H.	Williams etus	235 39
Rogers	Ernest E.	George E.	Mills etus	236 549
Rhynolds	Eva W. etal	Kensley J.	Sharp etus	237 43
Rose	Edward V.	Annie B.	Barthng etal	237 45
(A) Reese	Elyza E. J.	Arthur W.	Marshall	238 16
Reese	Elyza E. J.	Com. of	Lewis	238 17
Reese	Elyza E. J.	Arthur W.	Marshall	238 20
Ryan	Edwin C. etal	Miers B.	Betts	238 579
Redden	Eva etal	Nellie	Hatfield	238 586
Ryan	Edwin C. Trustee	Elvira	Burton	239 315
Rhynolds	Estella etal	Thomas H.	Douglas adm.	239 502
Rogers	Elmer S. etus	Joseph H.	Hilton etus	240 190
Ryan	Edwin C. etal	W. Blaine	Atkins etal	240 582
Ralph	Emory J. etus	William J.	Dickerson etus	242 190
Ryan	Estella etal	Houston	White Co.	243 526
Reed	Eldora M. etal	George R.	Davidson	243 528
Ryan	Edwin C.	State Board of Education		244 154

	GRANTEE	From	GRANTOR	Book	Page
	Richards	Emma etal	Joshua R. Blakey etal	244	254
	Reed	Earl M. etal	Sarah Hofland	245	68
	Roberts	Ethel M. etal	Jacob L. Clendaniel	245	95
	Rogers	Elmer L.	Joanna Littleton etal	245	101
	Ryan	Edwin C. etal	Joseph A. Williams etal	246	50
	Reed	Eldora M. etal	Thackery and White	246	95
	Ryan	Edwin C. etal	Mary K. Wilgus	246	220
	Robbins	Elysa D. etal	Sussex Investment Co.	246	257
	Roach	Elizabeth	John H. Clendaniel etal	246	394
	Rust	Eva etal	Sidney A. Jarvis	248	271
	Rogers	Edward L.	Peoples Real Estate Savings & Loan Assn.	248	444
	Redheffer	Emma J. etal	Silas J. Warrington etal	248	460
	Ryon	Elisha G.	Howard C. Stewart etal	249	297
	R. Reynolds	Edgar etal	William J. Conoway etal	249	319
	Roberts	Evans etal	Hessie R. Collins etal	249	563
	Ryon	Edwin C. etal	Grace M. E. Church	250	11
	Rust	Edward B.	Hannah B. Jeffers etal	250	536
	Ryan	Elisha G.	Loleta C. Walls	254	5
	Richards	Elizabeth etal	Andrew J. Lynch	252	157
	Rogers	Eleanor White	Mary Emma McCullough	254	166
	Ross	Edith	George H. Hall etal	254	546
	Roach	Eva C. etal	Charles J. Holzmueller etal	255	141
	Rust	Earl	Laura M. Thoroughgood etal	256	23
	Russell	Elmer J.	Hardy E. Bennett etal	256	125
	Roushey	Elmer C. etal	Theodore M. Jarvis etal	257	12
	Ryon	Edwin C.	George F. Phillips etal	257	217
	Rust	Edward B. etal	Geo. W. Shockley of B.	257	455
	Richards	Edward L.	Rehoboth Heights Dev. Co.	257	513
	Richards	Edward L.	Anna D. Cooper etal	257	522
	Richards	Edward L.	Rev. Benj. F. Thompson etal	257	524
	Rothouse	Elizabeth etal	Mary Ada Turk etal	257	474
	Rogers	Eleanor White	Alexander H. Lord etal	258	279
	Redmon	Edgar etal	George H. Shockley etal	258	384
	Ryon	Elisha G. etal	George Frank Jones etal	259	102
	Richards	Edward L.	Herbert M. Price etal	260	22
	Ryan	Ostella F.	Houston White Co.	260	273
	Richards	Edward L.	Rehoboth Heights Dev. Co.	261	73
	Rogers	Eleanor White	Leonard G. Hoffmann	261	94
	Rogers	Emma M. etal	John R. Hastings etal	261	178
	Rogers	Edward etal	William T. Benson etal	262	171

AAD962

GRANTEE	From	GRANTOR	Book	Page
Russell	Elizabeth W. et al	Linda M.	Nelson et al	264 192
Reynolds	Estella M. et al	John R.	Marvel et al	264 556
Reed	Ella O. et al	Mary J.	Austin	265 126
Rogers	Ella M. et al	Charles D.	Abbott et al	265 168
Reynolds	Estella	Philip O.	Leura et al	269 262
Reynolds	Estella	Theodore S.	Hopkins et al	270 367
Reedy	Edick V. O.	Elizabeth S.	Hammond	271 171
Robbins	Chaja D. et al	William G.	Bryan Sheriff	271 429
Ryan	Edwin C.	Civaleah	Carey	273 244
Ringler	Enid Odessa	William P.	Short et al	273 520
Ryan	Edwin C.	Robert J.	Houston	275 348
Rothman	Elizabeth et al	Rachel B.	Ross (widow)	275 428
Ranken	Elizabeth Gray	Delaware R. R. Co.		277 106
Reynolds	Emma H. et al	Frieda	Sensleit	277 410
Ryan	Edwin C. et al	Harry V.	Lofland et al	278 158
Rose	Edward V. et al	Samuel D.	Bennett et al	278 429
Robinson	Emma	Ella	Bailey et al	279 234
Ryan	Edwin C. et al	Carrie	Houston et al	279 530
Roushey	Elice O. et al	Margaret P.	Waples	280 431
Robinson	Emma	Wm. S.	Chendaniel et al	281 363
Register	Elijah D.	Mary C.	Register	282 53
Ryan	Elisha G.	Leura M.	Price et al	282 198
Rust	Edward H.	Millard F.	Murray Jr. et al	282 236
Reed	Evaline et al	Alfred H.	Lofland et al	283 158
Ryan	Edwin C. et al	Charles J.	Jester et al	283 316
Register	Elijah D.	Clara L.	Ross et al	285 52
Rogers	Emma C. et al	Annie Laura	Smith et al	285 268
Reed	Ethel J.	Rose D.	Lenienskice	285 323
Ryan	Elijah A. et al	John R.	Masten et al	285 429
Rogers	Edward D.	Albert J.	White et al	285 551
Robinson	Emma	Maggie	Moore et al	286 202
Ryan	Edwin C. et al	William H.	Briffin et al	286 258
Rogers	Emma	John	De Hart	286 304
Ryan	Elisha H.	Charles E.	Stevenson et al	286 349
Reynolds	Ethel Cutton	M. Reba	Wilson et al	286 427
Reynolds	Emma H. et al	Benjamin F.	Graham et al	288 30
Rickards	Emily	John E.	Owens et al	288 242
Rickards	Etha M. et al	Anne V.	Rickards	289 470
Ryan	Edwin C.	John S.	Isaacs (Rev)	289 539
Ross	Enos M.	Agreement		289 560
Reed	Esther J. et al	John W.	West et al	289 572

	GRANTEE	From	GRANTOR	Book	Page		
	Ryan	Edwin C. etal	Martin O	Carey (Shff)	289	580	-
	Russel	Eva A. etal	Elizabeth	Smith	289	587	
	Ruhl	Eliza P. etal	Laura S.	Carter	290	19	
0	Ryan	Edwin C. etal	Andrew J.	Synch	290	209	-
	Russell	Eva A. etal	Elizabeth	Smith etal	290	560	
	Ryan	Edwin C.	John S.	Isaac	291	43	
0	Russell	Edward, etal	William V.	Sipple, etal	291	125	
	Rust	Edward H.	Baldwin B.	Moore, etal	291	250	
	Rodney	Eliza C. etal	Marian L.	Potter	293	87	
	Ryan	Edwin C. etal	Baldwin B.	Moore etal	293	303	-
	Rogers	Ernest C.	James M.	Latchum ^{etal}	293	544	
	Richards	Elizabeth etal	Martin O	Carey Shff	294	269	
	Richards	Brett C. etal	Ralph C.	Steele ^{etal}	294	339	
	Roberts	Ellsworth ^{etal}	Philip L.	Wainwright ^{etal}	294	551	
	Roberts	Ellsworth ^{etal}	Philip L.	Wainwright ^{etal}	294	551	
	Rogers	Emma C. etal	Clarence E.	Phillips ^{etal}	296	162	
	Ryan	Elisha G.	Robert J.	Clendaniel ^{Cent. of W. P. K. M. S.}	296	396	
0	Ryan	Edwin C.	Anna P.	Quattlander	296	529	
	Ralph	Edwin B. etal	The Peoples Nat. Bank of Laurd		297	350	
	Ryan	Edwin C. etal	John S.	Isaac (see page)	298	57	
	Ryan	Edwin C.	John B.	Mitchell, adm. ^{etal}	298	447	
	Ray	Emma R.	Julia A.	Ray, etal	300	119	
	Rogers	Edward, etal	Joseph H.	Littleton, etal	301	299	
	Roberts	Edgar H.	Victor A.	Moore, etal	301	305	
	Roach	Ella V.	Marian G.	Parker	301	350	-
	Ryan	Estelle F.	Harry H.	Nichols, etal	301	125	
	Ryon	Elisha G.	Mary H.	Pettyman (Adm. S. S.)	301	407	
	Raughley	Ethel U. etal	The Sussex	Trust Co.	302	111	
0	Raymond	Edwin P. etal	Henlopen	Acres Inc.	303	51	v
	Rogers	Emma C. etal	Nannie C. A.	Atkins	303	103	
	Ryan	Edwin C. etal	Harry W.	Parker, etal	303	486	
	Rust	Ebe H.	Fred	Short, etal	303	563	
0	Ryan	Edwin C. etal	Robert J.	Clendaniel ^{Shff}	304	35	
	Rogers	Lottie Blanch	Ralph	Kren, etal	304	581	
	Rust	Earl	James E.	Hosler, etal	305	72	
	Ryon	Elisha G.	Sophia E.	Steiber	305	159	
	Redefer	Ethel C.	William J.	McCarthy	305	284	
	Richardson	Eugene Peter, etal	Roland F.	Scott, etal	305	559	
	(over)		(over)				

GRANTEE		From	GRANTOR	Book	Page
Rust	Earl	John I.	Carey, etuy	306	145
Rodney	Eliza C., etal	Margaret C.	Mottimer, etal	306	336
Reed	Isvelyn, etal	John F.	Hudson, etuy	306	417
Ryan	Elijah Harley	James G.	Carey	307	238
Russell	Eli trustee etal	Howard A.	Raine etuy	307	262
Ryan	Elisha G.	Charles Dale	Brings etuy	307	384
Rhodes	Elice V.	Robert J.	Clendenen ^{etuy}	308	21
Ryan	Estella F.	William C.	Parkland, etuy	308	116
Ryan	Elisha G. etuy	James B.	Carey	308	194
Richards	Emily J. etal	Ralph L.	Scott, etuy	308	373
Ryan	Elisha G.	Robert W.	Yarnall ^(etuy)	308	433
Rust	Eva B. etal	Norman C.	Abbott, etuy	308	522
Richards	Etha M., etal	George W.	Derrickson	309	21
Rust	Edward B. etuy	Georgetown	Trust Co.	309	115
Reck	Eleanor, etal	Josiah H.	Beck, etal	309	133
Roberts	Edward W. etuy	J. D.	Short Co.	309	175
Richards	Etha M., etal	Lloyd	Warren	309	520
Ryan	Elisha G.	Katie	Williams	309	579
Redefer	Ethel C.	Rehoboth By the Sea Realty Co.		311	50
Rogers	Emma, etal	William P.	Short (etuy)	311	323
Records	Edna M., etal	Robert Sidney	Studley	311	325
Ryan	Edwin C., etal	John W.	Lordy (etuy)	311	592
Redefer	Ethel C.	Rehoboth By the Sea Realty Co.		312	84
Ryan	Edwin C.	Arthur	Hudson, etuy	312	106
Richards	Emeline	Martha Jane	Wilson, etal	312	289
Rust	Edwood R.	Robert W.	Short, etuy	312	363
Risler	Eugene S.	Sarah J.	Risler	312	471
Robinson	Elva J. etal	Milford	Trust Co.	313	158
Richards	Emily J. etal	Robert R.	Layton, etuy	314	205
Ledge	Ernest S. etuy	Bertrude J.	Fraser	314	356
Rust	Edwood R. etuy	Robert L.	Hill, etuy	315	67
Robinson	Elihu, etuy	George H.	Townsend, etuy	315	207
Robinson	Ethel J. etal.	George H.	Townsend, etuy	315	207
Reynolds	Ethel, etal.	Frank L.	Reynolds	316	118
Rogers	Emma, etal.	Cyrus E.	Wendell, ^{etuy}	317	13
Records	Edward E.	Emmanuel	Atkins, etal	317	367
Rust	Edward B. etuy	John L.	Walker, etuy	317	460
Rust	Edgar B. etuy	Halt Oil	Co.	320	192
Rust	Edna M.	George R. S.	Buchanan, ^{etuy}	320	274
Rogers	Edward S.	Sussex Trust Co.		320	341

	GRANTEE	From	GRANTOR	Book	Page
	Rust.	Edwood R. st.	H. P. Cannon James Co. st.	320	539
	Rust.	Edward B.	Howard J. Cook, st.	321	16
	Rust.	Edward	Howard J. Cook, st.	321	22
	Rust.	Edna M.	George R. L. Buchanan, st.	321	63
	Rogers.	Etta May, st.	Pieter's Halina Church, st.	321	278
	Rogers.	Emma, st.	Eva Donovan, st.	321	479
	Ross	Evans, P.	Alfred S. Creed, st.	322	258
	Rae,	Emma S. st.	Stanford W. Shockley, st.	322	311
	Russell,	Edward	Larry W. Moore, st.	322	318
	Rust,	Edward, st.	Howard J. Cooke, st.	324	424
	Rickards,	Esther L. st.	Elizabeth K. Hudson,	325	167
	Rust,	Edna	Benjamin S. McNeill, st.	325	301
	Rust.	Edward B.	Howard J. Cooke, st.	326	82
	Rickards,	Emily J. st.	Edwood R. Rust, st.	326	133
	Rust.	Edward B. st.	James B. Carey,	326	220
	Robbins	Eliza D.	Alice P. Webb, st.	326	455
	Rodgers,	Edward S. st.	Katherine M. Rodgers, st.	326	534
	Rodgers.	Emily, st.	Katherine M. Rodgers, st.	326	534
	Portland.	Emily Atkins,	Leah B. Carpenter, st.	327	53
	Rickards,	Edgar	Lillie M. Robinson, st.	328	10
	Ransom	Edna M. st.	James E. Iselin, jr.,	328	224
	Rust.	Earl, st.	James E. Iselin, jr.,	328	483
	Rust.	Edna M. st.	James E. Iselin, jr.,	328	483
	Rust.	Earl, st.	Oscar B. King, st.	328	484
	Rust.	Edna M.	Oscar B. King, st.	328	484
	Reed.	Ethel S. st.	Virginia S. Reed	328	538
	Ryan.	Estella S. st.	Arthur Hudson, st.	329	57
	Richhold,	Edna S. st.	Ralph S. Richhold, st.	329	430
	Rhodes.	Elizabeth	Joseph C. Wade, st.	329	437
	Rickards,	Emily J. st.	Lillie E. Perkins,	330	265
	Rapp.	Edna May	Mary Louise Stroman, st.	331	399
	Rack.	Ethel R.	Harry B. Rack, st.	330	499
	Rack.	Ethel R.	Harry B. Rack,	330	501
	Ryan.	Estella S. st.	Joseph Fisher,	331	69
	Rust.	Edna M. st.	Clark C. Dutton, st.	331	113
	Rogers.	Edith P. st.	James B. Carey,	331	267
	Rogers.	Elizabeth Addie,	Luster Lynch, st.	331	499
	Rust.	Edward B.	Annie A. Shockley,	332	247
	Rickards,	Edwood, st.	James S. Murray,	332	578
	Rogers.	Edna E. st.	William C. Rogers, st.	333	141

AAD962

GRANTEE	From	GRANTOR	Book	Page
Reed	Edward R. 2 nd	John L. Jefferson	333	268
Reed	Edward 2 nd	Oliver G. Hardy	333	546
Reed	Ellen Catherine	Oliver G. Hardy	333	546
Wack	Edwin	Ephraim G. Harmon	334	41
Paganis	Edward 2 nd	Gaudent P. Reed	334	429
Reed	Edmond 2 nd	Edward P. Reed	334	469
Reed	Edward R. 2 nd	Edward B. Reed	334	470
Reed	Esther J. 2 nd	Lelia B. Reed	334	483
Pogue	Eliza	James G. Pogue	336	282
Pyan	Edwin G. 2 nd	Albert H. Richards	336	292
Payrolde	Elisabeth	Paul H. Shockley	336	339
Richardson	Edward H. 2 nd	Robert Bay The Seal Realty Co.	337	7
Pyan	Edwin G. 2 nd			
Richardson	Samuel, Sr.	L. C. Samuel, Jr.	337	357
Richardson	Edgar 2 nd	Frank Richards	337	542
Reed	Edward B. 2 nd	Podney P. Reed	338	72
Reed	Edward G. 2 nd	Podney P. Reed	338	72
Pogue	Evelyn M. 2 nd	Clarence G. Lingle	338	490
Robinson	Estella 2 nd	Thomas Gray	338	499
Reynolds	Edith 2 nd	Sunny Trust Co.	339	49
Richardson	Edgar 2 nd			
Richardson	Edgar 2 nd	Henry S. Moore	339	261
Russell	Elizabeth C.	Paul Wyatt	339	296
Richardson	Edward H.	Lawrence J. Evans	339	327
Richardson	Edward G. 2 nd	Hugh Stephens	339	426
Wack	Lelia C.	Rayton H. Hart	339	543
Richardson	L. Peter 2 nd	Helene Hayward	340	200
Richardson	Edmond B. 2 nd	James S. Carey	340	257
Pogue	Emma J. 2 nd	Edith M. Moran	340	438
Pyan	Edwin G. 2 nd	Grace J. Hickman	341	1
Pyan	Elliott 2 nd	Nathan May Lerry	341	108
Reed	Emma J. 2 nd	Grace L. Redding	341	250
Reed	Edwin H. 2 nd	Ann M. Nimble	341	307
Rizger	Elizabeth C. 2 nd	Margaret R. Pusy	341	395
Rizger	Emma C. 2 nd	Margaret R. Pusy	341	395
Reed	Emma J. 2 nd	Katherine J. Reed	341	572
Richardson	Edmond 2 nd	John G. Murray	342	177
Richardson	Esther L. 2 nd	John H. Hudson	342	489
Pyan	Elliott 2 nd	Elizabeth B. Lerry	344	262
Richardson	Edward H.	Eliza C. Doby	345	146

GRANTEE	From	GRANTOR	Book	Page
Roe.	Edward H. ^{stat}	Nettie D. Robinson	345	395
Roe.	Edna J. ^{stat}	Nettie D. Robinson	345	395
Reed.	Edward P. ^{stat}	H. Ernest Lounell	345	490
Reed.	Effie P. ^{stat}	H. Ernest Lounell	345	490
Riggins.	Elmer C. ^{stat}	William J. Messick	346	230
Robinson.	Emma S. ^{stat}	Nettie M. Moore	346	279
Richardson.	Etta Mae ^{stat}	Stella M. Lyudall ^{stat}	346	332
Riley.	Ernest J. ^{stat}	George R. Cookman ^{stat}	346	359
Rogers.	Eva ^{stat}	Henry J. Remunter ^{stat}	346	411
Robinson.	Eva J. ^{stat}	Abice G. Runney ^{stat}	347	97
Rogers.	Edna C. ^{stat}	Harry G. Lyubk	347	108
Rickards.	Elie P. ^{stat}	John Alfred Cookman	347	121
Royce.	Essie J. ^{stat}	Helva Progen Hoffman	347	161
Rust.	Edmond P. ^{stat}	Edmond B. Rust ^{stat}	347	331
Rickards.	Estella ^{stat}	Calahorne A. Boothe ^{stat}	347	558
Robinson.	Etta B.	Sarah J. Spulinson	348	90
Rust.	Edward H. ^{stat}	John J. Williams ^{stat}	348	193
Robinson.	Edna	Manane S. Robinson	348	285
Rogers.	Emma ^{stat}	Howard A. Williams ^{stat}	348	499
Rickards.	Edgar	Walter M. Long ^{stat}	349	3
Riley.	Eva	Abiram P. Barton	349	77
Rogers.	Ethel May ^{stat}	Anna B. Hudson ^{stat}	349	389
Robney.	Eliza S. ^{stat}	Martha J. Bard	349	397
Roach.	Etta O.	William C. Sipple & Son	349	479
Rust.	Edna M. ^{stat}	Fred C. Rust ^{stat}	350	103
Rickards.	Edgar ^{stat}			
Geo Rickards	Edgar Co.	Elmer Rust ^{stat}	350	112
Ryan.	Estella J. ^{stat}	First Natl. Bank of Oregon	350	350
Ryan.	Estella J. ^{stat}	Madford C. Wickus ^{stat}	350	351
Russell.	Eugene P. ^{stat}	William J. Boddy	351	51
Reed.	Elizabeth ^{stat}	Ernest M. Jefferson ^{stat}	351	109
Roach.	Edgar Frank ^{stat}	Edmond L. Maccoat ^{stat}	351	258
Robinson.	Edmond M.	Clara C. Wilson	351	392
Rickards.	Etta Mae ^{stat}	Alger R. Daisey	352	11
Ryan.	Edwin C.	Edward B. Collins ^{stat}	352	179
Ryan.	Edwin C.	Edward B. Collins ^{stat}	352	185
Rust.	Edmond P. ^{stat}	Phemial P. Marvel	352	468
Rust.	Earl ^{stat}	Charles B. Liden ^{stat}	352	530
Rust.	Edna M. ^{stat}	Charles B. Liden ^{stat}	352	530
Roe.	Edna J.	Avery G. Phillips ^{stat}	353	26

AAD962

GRANTEE	From	GRANTOR	Book	Page
Richardson	Emily J. st	Ray Allen	Caumw. st	353 85
Winger	Frank V. st	Raymond B. Morris st		353 190
Redefer	Ethel C. st	Philadelphia by the Sea Realty Co.		354 22
Rust	Edward W. st	Fredrick R. Jaymons st		354 444
Rogers	Evelyn H. st	Lelara D.	Rockman, st	354 590
Reed	Everett J. st	Robert C.	Jones	355 51
Richardson	Ethel st	Louvenia B.	Wiskerow, st	355 75
Rogers	Etta Mae st	Harry M.	Coordale, st	355 102
Reed	Edward O. st	John C.	Frank, "Exp" st	355 332
Reid	Edie P. st	John C.	Frank, "Exp" st	355 332
Rogers	Evelyn st	Walter C.	Woodrey, st	355 351
Wachs	Etta C.	Clinton P.	Joseph, st	355 352
Rhinson	Emma White st	Robert L.	Houston	356 112
Ralph	Emma st	Irwin A.	Waite, st	357 178
Rich	Edith st	Luther	Rust,	357 327
Roberts	Emma J. st	Victor A.	Moore, st	358 59
Ross	Eva R.	Midland Trust Co.		358 141
Reed	Elizabeth st	John H.	Jensen, st	358 228
Gottlieb	Emma st	Henry J.	Hartley, st	359 19
Roe	Edward H.	Wesley A.	Pillsbury, st	359 90
Riggan	Elizabeth C.	Mildred	Wiley	359 209
Russell	Eugene P. st	Philadelphia Widmore & Clarity Store.		
Richardson	Eva M. st	Herbert B.	Joseph, st	359 290
Rogers	Etta Mae st	Jacob R.	Richardson, st	359 326
Reed	Everett J.	Harry M.	Coordale	360 19
Roberts	E. Lee st	Robert D.	Thompson, Jr.	360 38
Revel	Emma, st	Frank C.	Frank, st	360 110
Rust	Edward W. st	Joseph D.	Leckter, st	360 167
Rust	Edward O. st	Louisa J.	Jones, st	360 212
Reynolds	Edith, st	Louisa J.	Jones, st	360 212
Richardson	Elizabeth J. st	Samuel J.	Stellman	360 555
Johnson	Ernestine J. st	Walter R.	McCurtis, st	361 64
Russell	Edith P. st	Jacob	Patterson, st	361 575
Ryder	Estella st	John Prouan	Johnson, st	362 42
Reynolds	Ebe J. st	Mary	Aruffo,	362 56
Ryan	Estella J. st	William C.	Hawer,	362 110
Rust	Carl st	E. Willard	Priebe, st	362 130
Rust	Eva M. st	Henry C.	Jagamon, st	362 388
Ryan	Elizabeth st	Henry C.	Jagamon, st	362 388
		Amie C.	Shrew	364 115

GRANTEE	From	GRANTOR	Book	Page
Reynolds,	Elizabeth st	Robtath By the Sea Realty Co,	364	116
Ray,	Edna C.	George J. Leman, st	364	143
Robertson,	Elain M. st	Arthur R. Reed,	364	595
Ratlidge,	Ernest J. st	Lulu S. Aydelotte st	365	81
Revel,	Eva C. st	John A. Haig, st	365	302
Rickards,	Edgar st	Baron Pan Agriculture Loan Assn,	365	380
Roberts,	Eusley G. st	William C. Kinder, st	365	421
Robinson, Emma	Reurick st	Edgar A. Messick, st	366	136
Robinson,	Earl st	Joshua S. Hastings, st	366	491
Ringler,	Guid Adina st	William T. Short, st	367	75
Rebel,	Ethel Mae st	L. Lee Layton Jr., st	367	96
Rust,	Edwood R. st	Edward W. Rust, st	367	422
Reed,	Elizabeth C. st	Irvin C. Edmunds, st	368	54
Rickards,	Buratt C. st	Norman M. Justice, st	368	211
Rust,	Edna M. st	James St. Marvel, st	368	285
Rust,	E. D. st	Standard Oil Co. of N.J.,	368	344
Rust,	E. R. st	Standard Oil Co. of N.J.,	368	344
Roberts,	Edwood st	William C. Kinder, st	369	150
Rogers,	Evelyn st	Stephen A. Roberts, st	369	505
Rickards,	Edith st	Modern Farm, Inc.,	370	53
Ryan,	Edwin C. st	J. Edward Spaler, "Sunter"	370	51
Rickards,	Edwood st	Mary S. M. Kollock, st	370	426
Rickards,	Edgar, st			
See Rickards	Eng Co.	Baltimore Trust Co, "Sunter"	370	499
Portland	Emily A.	Commissioners of Lewis,	370	558
Reed,	Eldora H.	Related Property, st <small>city - div. - tract.</small> By W. Howard Thompson,	371	337
Pezzin,	Edwin R.	Carl C. Lathwood, st	371	350
Ryan,	Edwin C. st	Oliver H. Gray, st	371	505
Radick,	Earl S.	Oscar S. Radick,	371	575
Rickards,	Emily J. st	Louis C. Hudson, st	372	125
Piley,	Edith M.	Henry C. Wagoner, st	372	212
Redyer,	Ethel C. st	Shelbore A. Weth, st	372	267
Redyer,	Ethel C. st	George A. Weth, st	372	269
Russell,	Earl J. st	Clayton S. Allen, st	372	467
Rust,	Earl st	Oliver J. Johnson,	373	126
Rust,	Edna M. st	Oliver J. Johnson,	373	126
Rust,	Edwood R. st	Edward B. Rust, st	373	134
Reed,	Elias B. st	Oscar Wilson,	373	268
Roe,	Emma B. st	Clare Hanaway, st	373	346
Ralph,	Elinor	Francis J. Joyce, st	375	100

AAND362

GRANTEE	From	GRANTOR	Book	Page
Qash.	Ernest J. ^{stat}	Percy H.	Hardee, ^{stat}	375 162
Qash.	Edith Q. ^{stat}	Percy H.	Hardee, ^{stat}	375 162
Qash.	Ernest J. ^{stat}	Oliver S.	Johnson, ^{stat}	375 165
Qash.	Edith Q. ^{stat}	Oliver S.	Johnson, ^{stat}	375 165
Roberts.	Elizabeth S. ^{stat}	Edward H.	Lockhart, ^{stat}	375 211
Rickards.	Edgar ^{stat}	William J.	Hudson, ^{stat}	375 291
Robinson.	E. Paul ^{stat}	Oscar S.	King, ^{stat}	375 403
Qash.	Eve O. ^{stat}	Marion C.	Hartings, ^{stat}	375 436
Rickards.	Emily J. ^{stat}	Joseph	Pettyman, ^{stat}	375 523
Rickards.	Edgar ^{stat}			
See Rickards Bag Co.		Otis J.	Baker, ^{stat}	376 280
Ralph.	Edwin	Edwin	Miller, ^{stat}	376 356
Qoe.	Edwin M. ^{stat}	James Francis	Anderson, ^{stat}	377 12
Rickards.	Edgar	Frank	Rickards, ^{stat}	377 149
Rickards.	Edgar ^{stat}			
See Rickards Bag Co.		Frank	Rickards, ^{stat}	377 152
Qoe.	Edward O. ^{stat}	State of	Delaware,	377 322
Qogers.	Elizabeth ^{stat}	Ann B.	Dodd,	377 347
Phort.	Edna S. ^{stat}	Hilda F.	Shockley, ^{stat}	377 371
Qash.	Etta O.	William C.	Pool, ^{stat}	377 435
Qogers.	Elizabeth Dodd	Anne B.	Dodd,	377 448
Rickards.	E. May ^{stat}	James M.	Erwin, Jr. "Statute"	377 559
Rome.	Emma P.	Sue C.	Marine,	377 597
Rickards.	Catharine L. ^{stat}	Burton S.	Samson, Jr. "Statute"	378 22
Rickards.	Elizabeth L. ^{stat}	Lillian	Carpenter,	378 90
Rickards.	Elizabeth L. ^{stat}	John Penrose	Murray, ^{stat}	378 92
Wolf.	Edwin	Oliver B.	Burke, ^{stat}	378 117
Russell.	Edgar A. ^{stat}	Oliver C.	Short, ^{stat}	378 220
Qogers.	Edna S. ^{stat}	Linda M.	Spicer,	378 349
Rickard.	Etta M. ^{stat}	Blair B.	Halt, ^{stat}	380 82
Qrichdold.	Edwin L. ^{stat}	Anne B.	Dodd,	380 135
Qust.	Edmond Q. ^{stat}	Edward D.	Qust, ^{stat}	380 238
Qeese.	Elizabeth C. ^{stat}	Samuel H.	Burns, ^{stat}	381 34
Qoymond.	Edna L. ^{stat}	John A.	Porter, ^{stat}	381 72
Rome.	Emma P. ^{stat}	Charles L.	Oruel, ^{stat}	381 100
Rickards.	Catharine L. ^{stat}	Ralph	Hudson, ^{stat}	381 192
Qevell.	Eva C. ^{stat}	John D.	King, ^{stat}	381 238
Qogers.	Etta M. ^{stat}	Richard	Hudson, ^{stat}	381 285
Qash.	Ernest ^{stat}	Jeanette Stude	Short, ^{stat}	381 394
Qash.	Edith L. ^{stat}	Jeanette Stude	Short, ^{stat}	381 394

GRANTEE	From	GRANTOR	Book	Page
Pattidge,	Ernest J. st	Fred A. Schappell, st	381	482
Rust.	Edmond B. st	Joseph C. Shdow, st	381	524
Roach.	Edwin st	Roach, st	381	561
Ralph.	Everett H. st	Howard H. Dickerson, st	382	24
Rust.	Carl, st	Charles G. Gullen, st	382	50
Rust.	Edna M. st	Charles G. Gullen, st	382	50
Rhodes.	Elizabeth Anna st	George Leslie Gooden, st	382	97
Roberts.	Evelyn G. st	Demond J. Quillen, st	382	364
Rahn.	Edna st	James J. Malone, st	383	88
Richards.	Edwin st	Harriet A. Thomas, st	383	290
Randings.	Edith H. st	William P. Short, st	383	310
Robbins.	Eliza J. st	Elizabeth M. Lingo, st	383	340
Ryan.	Edwin C. st	Hester C. Stanning, st	383	357
Rogers.	Ernest J. st	William Swift Webb, st	384	43
Rust.	Edmond R. st	Edmond B. Rust, st	384	144
Robbins.	Eliza J. st	Radford Brown, st	384	237
Richards.	Edgar st	Walter L. Campbell, st	384	366
Rust.	Edmond R. st	Reese G. Smith, st	384	426
Rogers.	Ethel M. st	Daniel K. Short, st	384	475
Rust.	Edmond R. st	James A. Borge, st	384	533
Rust.	Edmond R. st	Grace G. Smith Jr., st	384	534
Reed.	Everett J. st	Mary E. Littleton, st	385	29
Russell.	Elizabeth W. st	Claude Ernest Howard, st	385	79
Russell.	Eugene P. st	Commissioners of Raleigh, st	385	157
Reed.	Alia B. st	Paul H. Bryan, st	385	493
Ryan.	Edwin C. st	Armon H. Pepper, st	386	24
Reynolds.	Ede J. W. st	J. Carl Peter, st	386	245
Rogers.	Ethel M. st	Eva M. Braundt, st	387	69
Rogers.	Eva st	Ray H. Elliott, st	387	188
Ryan.	Edwin C. st	Charles B. Houston, st	387	362
Ross.	Esther st	Elizabeth B. Vinyard, st	387	485
Richardson, E. C. st	Discharge of Bankruptcy, for E. C. Richardson	E. C. Richardson	387	512
Reed.	Eldora H. st	John M. Luntis, st	388	565
Richards.	Emily J. st	Louis C. Hudson, st	391	78
Rust.	Edmond R. st	Rodney R. Rust, st	391	206
Russell.	Edith G. st	William H. Parson, st	391	359
Rodgers.	Edmond S. st	Abram J. Jones, st	391	337
Ryan.	Edmond R. st	L. C. Luncett, Inc., st	392	112
Ryan.	Edwin C. st	Armon H. Pepper, st	392	327
Robinson.	Elcie M. Laub, st	Edwin Laub, st	393	20

AAD962

GRANTEE	From	GRANTOR	Book	Page
Robinson.	Ella	John P. Whaley	393	110
Rash.	Eva ^{et al}	John S. Evans	393	172
Richards.	Edgar ^{et al}	Norman A. West.	393	384
Rhodes.	Elizabeth ^{et al}	Dove Realty Co.	393	589
Robinson,	Evelyn ^{et al}	Anace G. Jones, ^{et al}	394	440
Roe	Edith C. ^{et al}	Olin D. Johnson	395	14
Ricker	Edna B. ^{et al}	Roy R. Adams, ^{et al}	395	18
Rogers	Elizabeth ^{et al}	Anne B. Dodd	395	50
Reburn	Edna L. ^{et al}	Sarah J. Liggett	395	186
Russell	Eugene P. ^{et al}	John C. H. Afferty, ^{et al}	395	269
Reynolds	Elizabeth ^{et al}	Isaac S. Elliott, ^{et al}	395	309
Richards	Ella ^{et al}	Blanche C. Betts, ^{et al}	395	401
Rogers	Ethel M. ^{et al}	Harold W. Hudson, ^{et al}	396	269
Russell	Edna ^{et al}	Robert W. Summell, ^{et al}	396	282
Records	Edna M. ^{et al}	Lawrence C. Walker, ^{et al}	396	537
Reed	Everett J.	Sussex Trust Co. Atty. in Fact.	396	580
Reed,	Eldora H.	Anita Helphine Reed	397	51
Rayce,	Funice S. ^{et al}	Charles E. Mc Kenney, ^{et al}	397	131
Ryan,	Edwin C.	Lydia H. Lowe, ^{et al}	397	380
Ryan,	Edwin C.	J. Raymond Baker, ^{et al}	397	436
Ryan,	Edwin C.	Peninsula Finance Co.	398	209
Richards,	Elizabeth ^{et al}	Clarence F. Marsh ^{et al}	398	317
Rogers,	Elsie G. ^{et al}	Victor L. Hastings	398	456
Richards,	Esther J. ^{et al}	James C. Carey, ^{et al}	399	82
West,	Eva B. ^{et al}	Laura C. Walls, ^{et al}	399	107
Rogers,	Elizabeth ^{et al}	Anne B. Wood	399	229
Rogers,	Ethel S. ^{et al}	Marie M. Bauschbach	400	21
Ralph,	Edwin B. ^{et al}	Elmer D. Hastings, ^{et al}	400	460
Rogers,	Edward S. ^{et al}	Albert G. Boland, ^{et al}	400	592
Rogers,	Evelyn ^{et al}	Albert G. Boland, ^{et al}	400	592
Richards,	Edgar ^{et al}		400	102
	Richards Bag Co.	Robert W. Summell, ^{et al}	400	102
Roberts,	Eber S.	State of Delaware	401	115
Robinson,	Carl S. ^{et al}	Daniel J. Layton, ^{et al}	401	138
Richards,	Elfrieda	Lorenzo Taylor, ^{et al}	403	250
Ragaine,	Edward ^{et al}	W. Ferris Wilson, ^{et al}	403	468
Ryan,	Esther A. ^{et al}	Joseph R. Short, ^{et al}	403	573
Richardson,	Edward W. ^{et al}	William C. Richardson	404	147
Ryan,	Edwin C.	William J. Morgan, ^{et al}	404	370
Roberts,	Elizabeth ^{et al}	Wilda M. Phillips	404	432

	GRANTEE	From	GRANTOR	Book	Page
	Rhodes,	Ernest B. ^{stal}	Hershell A. Tice, ^{stal}	406	210
	Riley,	Edith M.	State of Delaware,	407	498
	Quark,	Edna ^{stal}	Robert C. Lofland, ^{stal}	407	569
	Roberts,	Eben S. ^{stal}	State of Delaware	407	584
	Russell,	Eugene ^{stal}	Charles P. Orth, ^{stal}	408	138
	Robbins,	Eleanor Cooley ^{stal}	Jean B. Le Cates	408	228
	Rogers,	Emma ^{stal}	M. Thelma Conner	408	378
	Reed,	Ethel K. ^{stal}	Henrietta Acres, Inc.	408	465
	Radding,	Earl C. ^{stal}	Ralph S. Bennett, ^{stal}	409	57
	Radding,	Edna ^{stal}	Ralph S. Bennett, ^{stal}	409	57
	Russell,	Edna ^{stal}	Elk Saulsbury, ^{stal}	409	193
	Rust,	Elwood ^{stal}	Dorothy Short	409	298
	Richards,	Everett H. ^{stal}	Guth G. Wilkins	409	478
	Reed,	Elwood B. ^{stal}	Calvert C. Merriken, ^{stal}	409	522
	Riley,	Ernest ^{stal}	Randolph P. McCracken	410	159
	Rodgers,	Emily A. ^{stal}	William J. Grubb, ^{stal}	410	160
	Ryan,	Ester ^{stal}	Bernice Saulsbury	410	554
	Ryan,	Edwin C. ^{stal}	Edward B. Rust, ^{stal}	411	136
	Riggin,	Elmer E. ^{stal}	Sara W. Feldman, ^{stal}	411	351
	Riggin,	Elizabeth ^{stal}	Sara W. Feldman, ^{stal}	411	351
	Richards,	Emily ^{stal}	John B. Robinson, ^{stal}	413	92
	Rogers,	Ethel M. ^{stal}	Mary Edith Short, ^{stal}	413	386
	Rogers,	Evelyn M. ^{stal}	State of Delaware	414	535
	Rodgers,	Edward J. ^{stal}	Katharine M. Rodgers	419	14
	Rodgers,	Evelyn ^{stal}	Katharine M. Rodgers	419	14
	Robinson,	Elva J. ^{stal}	Warren E. Porter, ^{stal}	417	503
	Rogers,	Ethel M. ^{stal}	Robert E. Bryan, ^{stal}	417	525
	Roberts,	Elsie E. ^{stal}	Charles P. Andrews, ^{stal}	419	95
	Raughley,	Ernest B. ^{stal}	Harold A. Schmieser, ^{stal}	415	184
	Roberts,	Eber L. ^{stal}	State of Delaware,	420	194
	Riggins,	Edward ^{stal}	Jay A. Bradford, ^{stal}	419	321
	Riggins,	Edward ^{stal}	Jay A. Bradford, ^{stal}	419	322
	Rogers,	Ethel M. ^{stal}	Caldren J. Murray, ^{stal}	420	256
	Robinson,	Elizabeth James ^{stal}	Leon F. Jones, ^{stal}	416	24
	Ryan,	Edwin C. ^{stal}	Annie Short	419	401
	Ratlidge,	Ernest J. ^{stal}	Ronald S. Ratlidge	420	296
	Ryan,	Ester A. ^{stal}	Joseph H. Short, ^{stal}	421	165
	Rylands,	Ebe S. Jr. ^{stal}	George R. Hawks, ^{stal}	422	100
	Richards,	Ester ^{stal}	Bernice S. Collick, ^{stal}	417	37
	Ralph,	Edwin B. ^{stal}	Leon B. Vaughan	417	220

AAD962

GRANTEE	From	GRANTOR	Book	Page
Reynolds,	Elizabeth C.	Edith L. Pipes	417	228
Ryan,	Edwin C.	Arthur Lee Pittard, ^{adm.}	417	313
Quark,	Edna ^{et al.}	Alfred C. Clark, ^{adm.}	417	356
Rosch,	Ella V.	State of Delaware	417	425
Rosch,	Ethel ^{et al.}	Ralph H. Bennett, ^{et al.}	423	182
Roswell,	Elizabeth ^{et al.}	South Bethany Corp.	424	12
Robinson,	Evelyn ^{et al.}	John B. Mehan, ^{et al.}	424	94
Rogers,	Eugene C. ^{et al.}	Wm. N. Donovan, ^{et al.}	424	313
Rogers,	Evelyn M.	Charles W. Collins	424	504
Reed,	Elana ^{et al.}	Anita D. Reed, ^{et al.}	425	280
Richards,	Elwood B.	Parker W. Watson, ^{et al.}	425	343
Rickards,	Edgar ^{et al.}	Elmer Lee Hall, "adm."	427	518
Rickards,	Edgar			
^{1/2} Rickards	Bag Co.	Howard J. Ennis Jr.	427	522
Rev. Edward ^{et al.}	^{et al.}	Edmundale Corporation	431	228
Ricker,	Edna B. ^{et al.}	Denmond F. Guillen, ^{et al.}	431	494
Rogers,	Elmer	Joseph H. Littleton, ^{et al.}	431	564
Roberts,	Eben G.	State of Delaware	431	593
Riley,	Edith M.	State of Delaware	432	157

	GRANTEE	From	GRANTOR	Book	Page
	Russell	Francis etal	Peter S.	Parker	29 267
	Raybold	Frederick A.	George	Street etal	54 161
	Reynolds	Francis W.	Roderick	Reynolds etal	120 209
I	Reynolds	Frank etal	Elijah W.	Hall etal	130 281
	Reynolds	Francis W.	Oscar S.	Betts	130 285
	Reynolds	Francis W.	John H.	Johnson (Blff)	130 287
	Redden	Frank W. etal	J. Dallas	Marvell etal	130 481
U	Robinson	Frederick H.	Rehoboth Beach Assn.		132 347
	Rickards	Florence M.	Annie J.	Evans etal	137 397
	Reed	Frank W.	Frank E.	dofland etal	138 218
	Roach	Frank A.	John N.	Wright	138 402
	Russ.	Francis D.	John J.	Vandenburg	139 412
AAD962	Russell	Florence C.	Samuel E.	Reed etal	140 26
	Rull	Frederick P.	Burton D.	Carpenter etal	148 294
	Reed	Frank W.	Frank E.	dofland etal	148 459
	Robinson	Franklin A.	John J.	Cubber	153 213
	Reed	Frank W.	William K.	Brown etal	163 417
I	Reed	Frank W.	Thomas H.	Austin etal	163 419
	Ricards	Fred R.	Frank B.	Wilcox etal	169 50
	Ricards	Fred R.	Frank B.	Wilcox etal	169 56
	Ricards	Fred R.	Eugene W.	Ellingsworth etal	169 61
	Ricards	Fred R.	Lizzie Bell	Ricards	169 63
	Reynolds	Frank	Richard P.	Reynolds etal	171 159
	Russ	Francis D.	Elijah C.	Synch (Shriff)	173 101
	Robertson	Frank A.	Frank E.	Synch etal	179 316
	Robertson	Frank A. etal	J. Frank	Thorington Jr etal	179 318
	Robertson	Frank A.	Frank E.	Synch etal	182 432
	Reed	Frank W.	Hiram	Morgan	183 261
I	Rutt	Frank H.	The Georgetown Land Co		183 279
	Rich	Frank W.	Marion B.	Wiley etal	184 396
	Rust	Frank	Emma	Harris	187 530
	Rapp	Frank H.	Gray & Layton Development Co		188 37
I	Rand	Frank M. etal	James M.	Blizzard etal	189 35
	Rehoboth	Fishery	Peter C.	Merritt etal	189 37
	Rehoboth	Fishery	Augusta C.	Hayes etal	189 39
	Rapp	Frank H.	George W.	Willey etal	190 325
	Reid	Frank E. etal	Clarence J.	Calhoun etal	190 540
	Rickards	Frank etal	George W.	Male	191 474
	Rickards	Frank	George W.	Holloway etal	193 422
	Rickards	Frank etal	George W.	male	196 398

GRANTEE	From	GRANTOR	Book	Page
Reynolds	Frank S	Rickards P.	Reynolds et al	196 579
Ritter	Frederick M.	Harry C.	Joseph et al	199 225
Rogers	Frank P.	Charles H. H.	Rogers	201 201
Roberts	Frank W. et al	Irvin B.	Steele et al	202 127
Richards	Frank C.	Charles W.	Andrew et al	203 424
Rawcliffe	Francis E.	Laddie J.	Pusey	206 99
Rodgers	Frank et al	Charles H.	Rogers et al	207 503
Ricards	Fred R.	Rhoda V	Draper	212 20
Reise	Frederick et al	Alexander	Hack et al	215 72
Rapp	Frank et al	Sallie E.	Rawlins	215 227
Rumohr	Frances et al	Elijah C.	Sickerson et al	215 552
Rust	Frank	Nathaniel H.	Wilson et al	217 13
Rust	Frank	George W.	Hatfield	217 164
Russell	Frederick S.	Charles H.	Russell	218 533
Rickards	Frank	Annie E.	Hudson et al	219 512
Reid	Frank E. et al	George H.	Hall et al	219 589
Rogers	Fred	Ira E.	Pettyjohn et al	221 468
Rapp	Frank et al	William H.	Whitney	226 123
Rickards	Frank	Arnwell	Morris et al	226 158
Reed	Frederick	Somerset S.	Reed et al	227 140
Ruzicka	Frank J. et al	Clarence J.	Calhoun et al	227 208
Rawlins	Frederick H.	James J.	Brown et al	227 363
Rawlins	Frederick H.	Philip H.	Rawlins et al	227 366
Rawlins	F. H.	James Harvey	Mosley et al	227 368
Rugh	Frank C. et al	Walter A.	Schmidt et al	230 145
Rampendahl	Fred et al	George H.	Hall et al	230 458
Reed	Fred et al	Alfred H.	Dofland et al	233 124
Reed	Fred	Reuben	Harrington et al	233 125
Reynolds	Fannie J.	John F. S.	Wroten et al	235 217
Ross	Frederick A.	Del Md. and Va.	R. R. Co	236 266
Ross	Frederick A.	Del. Md. and Va.	R. R. Co	236 349
Rawlins	Frances P. et al	John R.	Burrow et al	239 548
Ross	Fred A.	Commissioners of Rehoboth		240 416
Ricards	Fred R.	Robert	Ricards Exr.	241 233
Rust	Frank	James H.	Phillips Sff	243 408
Roberts	Fred et al	Jacob L.	Cleandaniel et al	245 95
Rogers	Frank	Joseph F.	Carmean et al	248 430
Redden	Frank W.	James H.	Phillips	248 484
Russell	Florence C. et al	Elyza A.	Jester et al	248 546
Rickards	Frank	Vergil C.	Williams et al	249 250

	GRANTEE	From	GRANTOR	Book	Page		
	Redden	Frank W	James H	Phillips' Bk	250	87	
	Rickards	Francis	Madge	Williams et al	251	14	
	Ralph	Fannie O	John W.	Moore	255	515	
	Rehoboth	Filling Station	Wm. E	Walsh et al	251	479	
	Ross	Frederick A. et al	Com. of	Rehoboth	256	310	✓
	Reid	Frank E. et al	William H.	Callaway et al	256	408	
	Rust	Florence W. et al	Hes. W.	Shockley of B	257	455	
	Riley	Frances H.	Winfield S.	Heister et al	258	263	
	Reynolds	Floyd J.	Chas P.	Jeffersons Dr.	258	318	
	Rickards	Frank C. et al	Ralph W.	Adams et al	263	560	
	Reynolds	Frank S. et al	John R.	Marvel et al	264	556	
AAD962	(a) Rickards	Frank et al	George W.	Male	265	171	
	Roberts	Frank W.	Charles A.	Johnson	267	267	
	Rock	Florence C.	James K.	Lambert et al	269	265	
	Rickards	Frank et al	George W.	Male	269	505	
	Reynolds	Floyd J.	Edward	Rogers' et al	270	147	
	Rogers	Frank	Horace S.	Parker et al	273	277	
	Rickards	Frank M. et al	Commissioners of Dewes		273	538	
	Rickards	Florence E. et al	Commissioners of Dewes		273	538	
	Rickards	Francis H.	Frank	Rickards' et al	274	496	
	Reid	Frank E. et al	Wilbur C.	Wright et al	275	60	
	Reynolds	Floyd J.	Annie C.	Burris	277	391	
	Reynolds	Floyd J. et al	John W.	Burris' et al	278	44	
	Roberts	Frank W. et al	Thomas R.	Ingram et al	279	206	
	Riley	Frances Heister	Wm. Herman	Riley	280	61	
	Rogers	Frank	Walter C.	Cordrey et al	283	51	
	Rawlins	Frederick H.	W. Harry	Braham et al	285	132	
	Reed	Fannie J.	George S.	Reynolds' et al	285	274	
	Rust	Frederick et al	Farmers	Bank	286	18	
	Roberts	Fred et al	James H.	Latchum et al	290	540	
	Ruggiero	Frank, et al	Mary E.	Smith, widow	298	206	
	Riley	Frances Heister, et al	Julia M.	Murphy	302	210	
	Rogers	Fred, et al	John C.	Spicer	305	48	
	Roberts	Frank W. et al	William R.	Messick et al	307	211	
	Robelen	Frederick E. et al	Harry	Mohr et al	307	400	
	Russell	Florence C. et al	Halley J.	Conaway Bk	307	508	
	Riviker	Frank P. et al	Jessie A.	Trustm, et al	308	222	
	Rust	Florence W., et al	Georgetown	Trust Co.	309	115	
	Robinson	F. M.	Delaware Shore Land Corp.		309	330	
	Rogers	Fred W., et al	William P. Short (exec)		311	323	

GRANTEE	From	GRANTOR	Book	Page
Rust	Fred C.	Andrew J. Lynch, trustee	312	359
Robinson	Frances M.	Delaware Shore Land Corp.	314	12
Ross	Fredrick A., et al	Blanche C. Trumbull	314	150
Russell	Florence H., et al	Sussex Trust Co.	314	478
Ristine	Frankie et al	Kent Real Estate Corp.	315	126
Rogers	Floyd, et al	Charles H. Rogers, et al	315	392
Rogers	Fred W. et al	Lyrus C. Cleudamill	317	13
Rust	Louise et al	John L. Galhoun et al	317	460
Rust	Louise et al	Hall Oil Co.	320	192
Riicker	Franklin J. et al	Benjamin E. Bradley, et al	320	299
Riicker	Frank V.	Harry S. Payuter, et al	320	536
Romell	Fred W.	James H. Jones, et al	321	463
Rogers	Fred W. et al	Eva Donovan, et al	321	479
Rupert	Franklin, et al	Samuel Knopf, et al	321	489
Rud	Frank S.	John F. Moore, et al	322	386
Ruggiero	Frank, et al	Howard S. Lane, et al	322	444
Richards	Frank C.	Benjamin A. Paradise, et al	324	301
Rust	Louise, et al	Howard J. Cooke, et al	324	424
Richards	Louise et al	Sussex Trust Co.	324	548
Rimlins	Fredrick H.	Mary E. Karlins	325	421
Riicker	Franklin J. et al	Benjamin E. Bradley, et al	325	68
Ristine	Frankie et al	Frank Thomas, et al	325	235
Rust	Louise et al	James B. Carey	326	220
Ristine	Frankie et al	Louis M. St. Louis, et al	329	333
Rust	Fred	Robert Clarke Hill, et al	329	339
Romew	Frank C. jr.	J. Kenneth West, et al	332	51
Robelen	Fredrick et al	Timothy J. Banks, et al	332	184
Rust	Louise et al	Grace A. Shockey, et al	332	247
Riley	Louise H. et al	Arden E. Bing, et al	333	153
Riicker	Frank C.	Delaware Home Builders, Inc.	333	370
Rust	Louise et al	Edward C. West, et al	334	469
Richards	Louise et al	Lillian H. Little	336	352
Rust	Frank	Arthur B. Campbell, et al	337	132
Rogers	Fred Clark	Brothy J. Rogers	337	295
Roe	Louise Mae	George A. Hillin, et al	337	493
Richards	Francis, et al	Frank Richards, et al	337	542
Richards	Frank, et al	Marion Collins	338	462
Rymolds	Frank et al	Sussex Trust Co.	339	49
Rogers	Frank, et al	Stephen L. Moore, et al	339	223
Richards	Frank, et al			
Sading as Richards	Wag Co.	Emory S. McCall, et al	339	261

GRANTEE		From	GRANTOR		Book	Page
	Rickards	Francis				
	Trading as Rickards Bag Co.		Emily S.	Mrs. Coker	339	261 ✓
	Rogers	Fred	Harley P.	White	339	597
	Rice	Louis P.	Mrs. Margaret	Brodus	340	67
	Rickards	Francis	Julius P.	Markw.	340	310 ✓
	Rogers	Fred G.	Edith M.	Douvan	340	438
	Wothman	Frank	William C.	Cockburn	341	28
	Wothman	Frank				
	Spa Millbrook Poultry Co.		Louis	Daleman	342	76
	Reynolds	Flamin	Allen R.	Harmon	342	271
	Reed	Frank G.	Merick S.	Sitzguald	344	36
	Ruffin	Flora	Harold G.	Collins	344	99
	Rogers	F. Perry	Uinal C.	Bennett	344	149
	Rust	Fred C.	Edward B.	Rust	344	210
	Rust	Fred C.	Charles A.	Rust	345	220
	Rickards	Lourence C.	Lillie H.	Bette	346	220
	Wothman	Frank				
	Spa Millbrook Poultry Co.		Lana	Stukes	346	537
	Rust	Fred C.	Norman G.	Rust	347	590
	Reardon	Francis W.	Margaret S.	Storch	348	64
	Rogers	Fred G.	Howard D.	Williams	348	499
	Rickberg	Lourence G.	Pauline Ann	Woo	349	13
	Rust	Fred C.	Catherine C.	Hames	349	195
	Rickards	Frank				
	Spa Rickards Bag Co.		Elmer	Rust	350	112
	Rickards	Francis				
	Spa Rickards Bag Co.		Elmer	Rust	350	112 ✓
	Quark	Thomas Virginia	Georgeton B.	Assin	350	229
	Ranlins	Fredrick James	Allen Curtis	Halpman	350	440
	Romer	Frank	William	Morrison Jr.	351	538
	Rogers	Lloyd	Samuel J.	Spigate	352	445
	Ristine	Frankie G.	George R. K.	Forest	354	304
	Rust	Lourence G.	Fredrick P.	Sammons	354	444
	Rickards	Fred H. Sr.	James P.	Pierce	357	202
	Rickards	Frank C.	Lulu	Johnson	357	433
	Rickards	Frank G.	May	Bobst	357	434
	Reed	Frank G.	Louis H.	Ryder	357	495
	Rider	Fred Hill	Ella N.	Brack	358	238
	Rickards	Frank C.	Mary Johnson	Hill	358	244
	Rust	Lourence G.	Luiza J.	Jones	360	212

AAD962

GRANTEE	From	GRANTOR	Book	Page
Rust.	Francis J.	Louisa S. Jones, st	360	212
Reed.	Florence H.	Robert D. Herrick, st	360	465
Pickards.	Francis J.	Frank Pickards, st	361	505
William.	Frank	H. Albert Young, st	362	553
Pitinsky.	Florence J.	Commissioner of Lums.	363	49
Reynolds.	Floyd J.	George P. Hill, st	363	202
Reed.	Frank	Katharine H. Davis,	366	209
Reed.	Frank	Katharine H. Davis,	366	500
Pickards.	Frank C.	James Emory Cilly, st	369	204
Reynolds.	J. Curry, st	Benson N. Card, st	369	425
Rust.	Francis J.	Edmond C. Rust, st	369	538
Pickards.	Francis M.	Henry G. M. Hallock, st	370	426
Pickards.	Francis, st for Pickards Bag Co.	Baltimore Trust Co., st	370	499
Rice.	Flois P.	Harvey H. Green,	371	35
Reed.	Frank H.	Annie C. Potter,	373	414
Ruggiero.	Frank, st	Anthony J. Ruggiero,	374	166
Rice.	Florence J.	Virginia M. Shaud, st	375	224
Reardon.	Francis A.	Blanche Mortgage Investment Co.,	375	261
Pickards.	Frank, st	William J. Hudson, st	375	291
Rust.	Fred C.	Benedict H. Shelly,	376	34
Pickards.	Francis J.	Frank Pickards, st	376	169
Pickards.	Francis, st			
for Pickards Bag Co.		Otis J. Baker, st	376	286
Pickards.	Francis J.			
for Pickards Bag Co.		Frank Pickards, st	377	152
Ramlin.	Fred	Fred H. Ramlin, st	377	447
Pickards.	Francis J.	Elsie L. Adkins, st	380	430
Pickards.	Francis J.	Anna H. Crippen, st	381	78
Rust.	Florence J.	Joseph C. Gordon, st	381	524
Reynolds.	Floyd	Harry L. Hill, st	382	279
Murphy.	Floyd S.	Rich. S. Baker, st	382	352
Richard.	Florence C.	William R. Corbett, st	383	5
Ramlin.	Fredrick H.	Robert H. Ramlin, st	383	26
Rice.	Flois P.	Ruth Edna Cole, st	383	250
Rust.	Francis P.	Edmond B. Rust, st	383	587
Pickards.	Florence C.	Rogers J. Addy, st	384	7
Rust.	Fred C.	H. Frank Rust, st	384	322
Reed.	Frank J. Sr.	Blanche Reed Bennett,	385	188
Reynolds.	J. Curry	State of Delaware,	386	274
Reynolds.	Frank C.	Mattha M. Robinson, st	386	576

	GRANTEE	From	GRANTOR	Book	Page
	Rogers,	Floyd S. ^{stat}	Willard H. Savage, ^{stat}	387	210
	Rupp,	Francis A.	Grace J. Van Arden, ^{stat}	388	430
	Reed,	Florence H. ^{stat}	Edna D. Simpson, ^{stat}	391	38
	Rickards,	Florence E. ^{stat}	Shedore R. Smith, ^{stat}	391	210
	Reed,	Fred C.	Sussex Trust Co. "Exp" ^{stat}	392	177
	Reed,	Florence H. ^{stat}	Edna D. Simpson, ^{stat}	394	84
	Robinson,	Florence J. ^{stat}	Houston White Co.,	394	411
	Rickards,	Florence E. ^{stat}	Harry C. Cashum, ^{stat}	395	295
	Russell,	Floyd	Robert W. Jurnell, ^{stat}	396	287
	Ribinsky,	Florence S.	Joseph A. Ribinsky,	396	590
	Ribinsky,	Florence S.	Priest Lumber Co.,	398	245
	Rickards,	Frank ^{stat}	Mary L. Kohler	399	216
	Rickards,	Francis ^{stat}		400	107
		The Rickards Bag Co.	Robert W. Jurnell, ^{stat}	400	107
	Rice,	Floris P.	State of Delaware	401	78
	Reynolds,	Frederick R. ^{stat}	Mabel M. Hayden	403	518
	Rickards,	Florence P. ^{stat}	Amos F. McCabe, ^{stat}	406	387
	Rickards,	Fred R.	Rhoda V. Draper, ^{stat}	407	161
	Rogers,	Fred W. ^{stat}	M. Thelma Conner	408	378
	Rickards,	Fred R.	State of Delaware	411	438
	Rickards,	Francis J. ^{stat}	Francis J. Rickards, ^{stat}	412	21
	Reynolds,	Frederick R. ^{stat}	Charles R. Abbott	413	446
	Rice,	Floris P.	State of Delaware,	419	181
	Robinson,	Frank A. ^{stat}	Martha M. Robinson, ^{stat}	421	14
	Russell,	Florence S. ^{stat}	Lynford O. Russell, Jr., ^{stat}	416	171
	Rust,	Francis P. ^{stat}	Walter G. Hill, ^{stat}	416	555
	Ritkowski,	Frances ^{stat}	Wilma Schretter	419	409
	Ritkowski,	Frances ^{stat}	Howard E. Millman, ^{stat}	420	308
	Rickards,	Frank C. ^{stat}	William H. Parsons, ^{stat}	417	134
	Rash,	Fred ^{stat}	Norman H. Thomas, ^{stat}	422	196
	Russell,	Floyd S. ^{stat}	Edwin L. Smith, ^{stat}	423	511
	Rickards,	Francis F.	Francis F. Rickards Real Estate, Inc.	425	256
	Rust,	Fred C. ^{stat}	Nancy C. H. Moran	427	384
	Rickards,	Francis F., Sr.			
		The Rickards Bag Co.	Howard J. Emms, Jr., ^{stat}	427	522
	Rogers,	F. Perry ^{stat}	Walter Edmund Garton, ^{stat}	429	158
	Robinson,	Florence J. ^{stat}	Houston White Co.,	429	268
	Rickards,	Frank ^{stat}	Helen C. West	429	474
	Rust,	Fred A. Sr. ^{stat}			
		Thas Fred A. Rust & Sons,	Ellendale Corporation,	431	228
	Rust,	Fred A. Jr. ^{stat}	Ellendale Corporation,	431	228

AAND962

GRANTEE

From

GRANTOR

Book

Page

BLANK
PAGE

0

0

0

0

0

	GRANTEE		From	GRANTOR	Book	Page
	Robinson	George	Kendal	Bates & Shuff	23	15
	Robinson	George	Thomas	Bevans	23	267
	Robinson	George	John	Burton	23	363
	Rickards	George	John	Robbins	27	174
	Ross	Gibson	Charles	Ross etus	28	56
	Ross	Gibson	William H	Tulghman ^{etus}	28	366
	Riley	Gabriel	Lawrence	Riley	29	237
	Robinson	George	Peter	Robinson etus	30	192
	Riley	Gabriel	Lawrence	Riley etus	30	303
	Robinson	George	Burton	Robinson ^{etus}	31	217
	Robinson	George	George	Warrington	32	70
AAD962	Robinson	George	Thomas	Robinson ^{etus}	33	283
	Robinson	George	John	Robinson ^{etus}	34	14
	Robinson	George	Purnal	Jandal (Shff)	34	410
	Rogers	George	John	Robinson	34	591
	Robinson	George	James	Anderson ^{etus}	43	4
	Rogers	George	Robert	Pettyman	47	343
	Robinson	George etal	George	Shame etal	45	259
	Robinson	George	John	Bennett etus	49	462
	Rodney	George B	Saban S	Lyons	52	143
	Robinson	George	Henry B	Robinson ^{etus}	54	336
	Rodney	George B	William	Hitchens etus	55	307
	Rogers	Greensbury	Rogers	Adams (Shff)	56	380
	Rogers	Greensbury	Caleb B	Supple etus	56	381
	Ratchffe	George	Gideon	Joseph etal	59	449
	Riley	George	William B	Warrington ^{etus}	59	453
	Russel	George etal	Ambros	Saferty etus	64	39
	Robinson	George	Robert B	Robinson	64	398
	Rodney	George B	Mary	King etal	66	23
	Rodney	George B	Henry F	Rodney	66	25
	Robinson	George etal	Robert B	Robinson	66	468
	Robinson	George J etal	Spencer A	Eves etal	67	77
	Riall	George H etal	Levin J	Cannon	67	279
	Russell	George etal	David	Holston etal	67	365
	Russell	George	Charles	Shock etus	68	148
	Russell	George etal	Henry H	Ellingsworth ^{etus}	68	465
	Russell	George etal	William F	Jones (shff)	69	405
	Russell	George etal	Joseph	Hunter etus	70	208
	Russell	George etal	Nathaniel J	Veasey etus	70	210
	Russell	George etal	Aaron B	Marvel Shff	70	360

GRANTEE		From	GRANTOR	Book	Page
Russell	George etal	James H.	Dofland	71	193
Rodney	George B.	William	Rodney etus	71	423
Redden	George W.	William	Williams of d.	71	494
Russel	George etal	John C.	Haggard	72	343
Rickards	George M.	Curtis S.	Watson etus	73	212
Risler	George W.	John D.	Jones etal	73	399
Rogers	George H.	James J.	English etus	74	444
Risler	George W.	Abel S.	Small etus	74	480
Risler	George W.	Marvin	Kimball etus	74	482
Risler	George W.	Manlove R.	Carlisle	74	518
Risler	George W.	Dodawick	Warren etus	74	523
Russel	George etal	Sallie H.	Taylor	75	69
Risler	George W.	Abel S.	Small etus	75	303
Russel	George etal	William	Dofland etus	78	137
Redden	George W.	Sallie	Jones	79	468
Russell	George etal	Thomas J.	Davis etal	79	476
Russell	George etal	John W.	Causey	79	478
Randall	Gilbert A. etal	Isaac M.	Fisher etus	79	547
Russell	George	William A.	Scribner etus	80	169
Roach	George B.	William S.	Abbott etus	80	411
Russell	George	John	Mc Nair etus	80	449
Russell	George etal	Peter C.	Sank etus	80	451
Russell	George	Horace	Clark	82	21
Redden	George W.	Maria D.	Britchard	82	220
Rogers	George F.	Curtis	Rogers etus	82	494
Russell	George	Rachel B.	Draper	83	376
Russell	George	Samuel H.	Sayton G. S. J.	83	377
Russell	George	William J.	Watson	83	378
Russell	George etal	Sallie W.	Draper etal	83	379
Randall	Gilbert A. etal	Ellis	Pennington	85	70
Randall	Gilbert A. etal	Charles M.	Cullen etal	85	71
Russell	George	William	Halligan etus	85	107
Russell	George	Josiah P.	Marral S. J.	85	109
Rodney	George B.	John	Rodney etus	85	392
Randall	Gilbert A.	Jonathan A.	Syndal etus	86	270
Rogers	George W.	Philip	Rogers etus	88	185
Rawlins	George A.	William	Rawlins	88	297
Russell	George	John W.	Causey	88	336
Russell	George	Mary M.	Carter	88	337
Ripell	George	Laband	Byons etus	88	339

	GRANTEE	From	GRANTOR	Book	Page
	Russell	George etal	David Prestigman ^{etw}	88	340
	Russell	George	William Gray etw	88	342
	Rodney	George B.	Bernah W. Fruit (shff)	89	488
□	Roach	George etal	John B. Smith	90	139
	Russell	George	Peter F. Causey	90	262
	Records	George S.	William B. Records	90	500
	Russell	George	George P. Fisher etw	92	26
□	Russell	George	William H. Patchiff etw	92	29
	Rogers	George N.	Daniel Short	92	45
	Rogers	George N.	John W. Rogers	92	48
	Russell	George W. etal	George Russell etw	92	327
AADG62	Records	George S.	Martin M. Ellis (admr)	92	362
	Risler	George W.	John W. Morley etw	92	306
	Records	George S.	Samuel Timney Sr.	93	149
	Rodney	George B.	James H. Hargis	93	329
	Records	George S.	William B. Records (adm)	94	52
	Roach	George	Isaac Cirwithen etw	96	133
□	Russell	George	William Gray etw	97	137
	Russell	George	Samuel J. Martin (shff)	98	92
	Russell	George	William H. Patchiff etw	98	101
	Rogers	George W.	Lettie Rogers	98	268
	Risler	George W.	George Sacket etal	98	542
	Richardson	George	Isaac Wooten (shff)	99	150
	Russell	George	Curtis S. Watson etw	99	595
	Rogers	George N.	Thomas W. Hatfield	102	174
	Rogers	George N.	John W. Hooks etw	103	520
	Ray	George	John Ward etal	106	348
	Rust	Gertrude ^{etal} J.	Thomas A. B. Jacobs etw	108	494
□	Robinson	George J.	Thomas C. Robinson etal	109	407
	Rogers	Greensbury H.	George F. Rogers	109	540
	Roach	George	Abigail Russell etal	109	584
	Ross	George	Joseph R. Records etw	110	224
□	Risler	George W.	George F. Welch etw	111	556
	Risler	George W.	James H. Stuart etal	111	558
	Rust	George A.	Henry C. Jones	113	208
	Rust	George A.	George Wilson etw	113	211
	Russell	George	James W. Ward (shff)	113	304
	Russell	George	James W. Ward (shff)	114	160
	Reed	George D.	Theodore H. Ridon etw	115	471
	Ray	George	Julia A. Ray etal	115	477

GRANTEE	From	GRANTOR	Book	Page
Records	George W. et al	Leri J.	Warrington ^{et al}	115 530
Risler	George W.	Alphonsia W.	Small et al	116 352
Ray	George	James M.	Voss et al	116 455
Rust	Gertrude J.	Philip D.	Cannon et al	117 107
Ratcliff	George S.	Sarah R.	Hayward	118 562
Rogers	Greensbury H.	George F.	Rogers et al	119 359
Reynolds	George	Alfred B.	Robinson ^(et al)	119 521
Reynolds	George	Caroline	Coverdill	119 522
Rust	George A.	James	Ponder et al	120 514
Rickards	George R.	George M.	Macklin	121 382
Riggen	George W.	William S.	Kimmey et al	122 149
Reed	George D. et al	George W.	Risler	122 288
Rodney	George B.	Benjamin W.	Morris et al	123 135
Readon	G. Crett	State of	Delaware	123 229
Rogers	Greensbury H.	George W.	Rogers et al	123 452
Russell	George	Samuel H.	Felton et al	123 594
Russell	George	Rehoboth Beach Assn.		123 596
Russell	George M.	Kate G.	Robinson	124 37
Russell	George M.	Minnie	Steele	124 48
Russell	George M.	Dotie D.	Steele	124 49
Reynolds	George	William	Marshall (et al)	124 439
Rickards	George N.	Jacob P.	Pusey et al	124 501
Robinson	George W.	Ebe W.	Tunnell et al	127 42
Reed	George E.	Thomas J.	David et al	128 529
Reed	George E.	William J. W.	Purnall	129 539
Reed	George E.	William H.	Townsend	129 541
Reynolds	George	John H.	Johnson (et al)	129 590
Reynolds	George	John H.	Johnson (et al)	129 591
Russell	George	Com. of	Rehoboth	132 422
Robinson	George	Nanticoke down Assn. Secy		133 161
Ray	George	Emma R.	Ray et al	133 237
Russell	George	Bernah W.	Truitt (et al)	133 412
Ray	George	Philip D.	Cannon et al	134 193
Ray	George	Philip H.	Wiley	134 195
Roseman	George W.	John	Mole et al	138 11
Roach	George E.	Edward	Roach et al	138 109
Rogers	Greensbury H.	Salie C.	Rogers	138 374
Reed	George S.	Viola G.	Chrie et al	140 233
Ray	George	Mark A. G.	Coats et al	142 460
Rust	Gertrude J.	Margaret	Braef	144 364

	GRANTEE	From	GRANTOR	Book	Page
	Ruddell	Grace B.	John Wood	146	356
	Reed	George E.	Robert E. Ellegood	146	457
	Reed	Georgiana et al	Sally W. Ponder	147	331
□	Rust	George A.	Lora M. Jefferson	147	479
	Reed	Georgiana	James J. Jackson et al	148	91
	Reed	Georgiana	Clara J. Jackson et al	148	91
	Rogers	Greensbury H.	George W. Rogers	148	182
□	Russell	George	John R. Steele et al	150	368
	Reed	G. Thompson	Farmers' Bank	151	417
	Reed	George E.	Eliya A. Fisher	151	451
	Russell	George	D. W. Holland et al	152	335
	Ruddell	Grace B.	Edward L. Wilson	152	353
AAD962	Reed	Garrison W.	Emma M. Johansen ^{et al}	154	145
	Roseman	George W. et al	Martin H. Kenney	155	384
	Rogers	Greensbury H.	Charles J. Purnell et al	156	123
	Rogers	George	Sra J. Collins et al	157	213
	Robinson	George E.	Luther C. Roberts et al	157	485
□	Reed	G. Thompson	Richard R. Dietrich	157	574
	Register	George M.	Elijah C. Lynch et al	157	579
	Ray	George	James E. Todd et al	158	410
	Rockwood	Garfield et al	Samuel W. Elliott et al	159	92
	Rogers	George N.	George W. Carmean ^{et al}	159	183
	Rickards	George N.	John Wharton et al	161	208
	Riggin	George H.	Harry E. Elliott et al	167	123
	Rehagen	George W.	John C. Hall et al	168	251
	Reed	George E.	Annie Fisher Cahoon	168	487
	Reed	G. Thompson	Farmers' Bank	169	42
	Ray	George	James M. Voss	169	441
□	Reid	Garrison W.	Sarah E. Robinson et al	173	556
	Reeves	George W.	Joseph H. Dayton	174	461
	Rider	George H.	Ithel H. Rider et al	174	596
	Reynolds	George E.	Ellie S. Buckelew	176	423
□	Reynolds	George E.	Francis W. Fisk et al	176	586
	Reed	George E.	George H. Hall et al	177	459
	Risher	George W.	Burton F. Donovan et al	179	594
	Rickards	George N.	Matthew J. Pusey et al	182	209
	Rickards	George N.	Matthew J. Pusey et al	182	216
	Russell	George Y.	William N. Hires et al	183	257
	Remagen	George W.	William S. Addy et al	185	257
	Peddish	Eraville A.	William W. Hastings et al	188	25

GRANTEE	From	GRANTOR	Book	Page
Ross	George M.	Walter B.	Stephens et al.	189.400
Rickards	George W.	Andrew	Cashier et al.	196.332
Rickards	George Robert	Ruby M. Mullett	Rickards et al.	199.303
Robinson	George W.	Mary C.	Marsh et al.	199.490
Rickards	George C.	Isaiah W.	Long et al.	200.100
Rinker	Guy J. et al	Able	Ableman et al.	208.568
Ruster	George W.	Orin J.	Cook et al.	214.384
Reynolds	Gertrude et al	P. Price	Jacobs et al.	216.389
Roach	George A. et al	Jacob W.	Thomas et al.	217.339
Rickards	George N.	William H.	Betts	221.5
Rodgers	George	Eben A.	Townsend et al.	225.334
Roach	George H.	Henry	Roach et al.	229.530
Robinson	George C. et al	James Asher	Synch et al.	230.24
Rust	George A.	Lawrence F.	Mason et al.	231.165
Rust	Gussie J.	Peter	Marvel et al.	233.399
Robinson	George W.	Edwin C.	Ryan et al.	234.207
Reed	George J.	Isaac Thomas	Simpson et al.	236.367
Richardson	George H. et al	Elizabeth H.	Heron	236.429
Rodney	George J.	Imby S.	Abbott et al.	239.14
Rigas	George	Mary W.	Mullen et al.	241.592
Red	G. Thompson	Lena Clayton	Reynolds et al.	244.152
Rust	Gussie J. et al	Philip R.	Marvel	244.472
Reynolds	George S.	George Henry	Swain et al.	250.242
Robinson	George W.	Allie Pruitt	Atkins et al.	251.442
Roach	George A. et al	Jacob W.	Thomas et al.	251.198
Rickards	George C. et al	Cora M.	Legates	253.292
Roach	George W. Mrs.	Henry A.	Phillips et al.	255.350
Rickards	George A.	William	Williams	257.245
Richardson	Geo. H. et al	Clarence A.	Hearn et al.	257.478
Robinson	George B. et al	Paul	McTeer et al.	258.184
Reddish	Granville A.	Joseph J.	Ellott et al.	259.461
Robinson	Guy	Sol	Kline et al.	260.130
Rock	Gertrude et al	Willard S.	Morgan et al.	260.557
Rust	Gussie J. et al	William J.	Jones	261.345
Kay	George	Emma R.	Ray	261.467
Rust	George A.	George C.	Veasey et al.	262.94
Ruos	George T.	Margaret C.	Powles et al.	267.224
Reynolds	Gov. S. et al	Moses M.	Brittingham	272.287
Reynolds	Gov. C. et al	James O.	Waggard et al.	273.124
Reynolds	Gertrude et al	Alice R.	Long et al.	273.128

	GRANTEE	From	GRANTOR	Book	Page
	Rusel	Goldsbury J.	Greensbury P. dukes et al	273	463
	Rust	Gussie Lee	Annie M. Murray	273	538
	Roscoe	Gladys Deaver	Othel Warren Brown et al	277	338
	Russell	Grace et al	Grover C. Carpenter et al	278	26
	Rider	George H.	Maud M. Knowles	278	572
	Russ	George B.	Bud Coy	278	573
	Russ	George B.	Macedonia Church Inc.	279	524
	Robinson	George W.	Robert D. Houston	280	144
	Rickards	George K. et al	Eva B. Williams et al	280	176
	Rickards	George K. et al	Wilbert Van Sant et al	280	323
	Rider	George H.	William A. Knowles	281	242
	Reed	G. J.	Torch-Stevenson Cor.	283	559
	Reed	G. J.	Torch-Stevenson Cor.	284	243
	Rawlins	Grace	Jacob H. Moore et al	284	556
	Russ	George V.	George W. Willen et al	285	48
	Robinson	George Baker et al	James M. Funnell	286	463
	Reynolds	Gertrude Rust	Gertrude J. Cannon	288	131
	Reed	George A.	James J. Smith	288	366
	Reed	George Arthur	George E. Reed et al	289	55
	Rickards	George K. et al	Annie E. Rickards	289	470
	Reed	George M. et al	John W. West et al	289	572
	Reynolds	Gertrude R. et al	Charles H. Betts et al	290	312
	Reynolds	George S.	Samuel A. West et al	293	122
	Rider	George E. et al	George H. Rider et al	294	247
	Regas	George et al	Leonard R. Drury	294	256
	Rubs	George B. et al	Martin O. Carey, Sheriff	297	10
	Russ	George V. et al	Martin O. Carey, Sheriff	297	10
	Kisler	George H.	Charles M. Miles, et al	297	152
	Rider	George E. et al	Howard H. Bramhall, adm.	298	23
	Reed	George J. et al	Torch-Stevenson Cor.	298	132
	Rider	George E. et al	Othel H. Rider, et al	298	170
	Ray	George, Jr.	Emma Ray	302	423
	Russ	George B. et al	Agnes Ellen Butler, et al	305	486
	Russ	George J. et al	Agnes Ellen Butler, et al	305	486
	Roscoe	Gladys Deaver, et al	Ray R. Powell, et al	306	266
	Reed	George B.	The Sussex Trust Co.	306	567
	Rhoades	George W.	Harry D. Stone, et al	306	573
	Russ	George B. et al	Luther Rust et al	307	341
	Russ	George B. et al	Luther Rust et al	307	341
	Roscoe	Gladys D. et al	Jefferson Middletown	307	497

AAND962

GRANTEE	From	GRANTOR	Book	Page
Richards	George N., et al.	George N. Derrickson	309	21
Richards, George	Kendall, et al.	Lloyd Warren	309	520
Robinson	George B.	Samuel Hanna	311	81
Reynolds	George S., et al.	Arthur B. Campbell, et al.	313	118
Revel	Goldsbury J., et al.	William W. Gibbons, et al.	313	393
Rendfrey	George N., et al.	Board of Education of Kington Special School District	313	492
Ryan	Lexvire A.	Kent & Susan B. & D. Owen	314	455
Reed	George O.	The Sussex Trust Co.	315	564
Ruark	Grace Estel	Edith Lane Williams	316	287
Rugeriis	Vincente D.	Barroll M. Elliott, et al.	316	599
Russell	Grace	John H. Edler, et al.	317	332
Rogers	George M., et al.	Henry C. Wagoner, et al.	321	387
Rugeriis	Vincente de	Minnie E. Melson, et al.	321	73
Richards	Grace B., et al.	Harper Lanning Co.	324	577
Ray	George, Jr.	Margaret E. Gray, et al.	325	225
Reed	George S., et al.	Anna C. Reed	325	238
Reece	George H.	Harry G. Jester, Jr., et al.	326	320
Ross	Arnold Leonard	Clarence J. Walhorn, et al.	327	114
Robinson	George A., et al.	Flossie M. Malt, et al.	327	170
Rust	George F.	Harold C. L. Currell, et al.	327	371
Richards	Grace B., et al.	Fester Russell, et al.	327	400
Rendfrey	George M., et al.	Robert Black Hill, et al.	331	75
Reed	George F.	George G. Quillen, Jr.	331	365
Richards	Grace B., et al.	J. Edward Johnson, et al.	332	148
Russell	Harland F.	William O. Johnson, et al.	332	472
Rogers	George M., et al.	Jennings H. Moore, et al.	332	488
Rayne	Grace M., et al.	Norman S. Smith, et al.	332	544
Reed	George S., et al.	Loch Lanning, Co.	333	51
"Trading as S. S. Reed, Jr."	George M., et al.	Hella B. Reed	334	483
Reed	George M., et al.	Richard Trust Co.	337	36
Pyaw	Lexvire A.	Howard S. Lane, et al.	337	53
Prack	Gay, et al.	Victor A. Moore, et al.	338	46
Rogers	George H., et al.	Robert C. Murikun, et al.	339	201
Reynolds	George G.	Harvey H. Wells, et al.	339	538
Richards	Grace B., et al.	Mathys Jacobs	341	503
Revel	Goldsbury J., et al.	S. Elizabeth Walker, et al.	342	506
Richards	Grace B., et al.	Frank A. Emmett, et al.	342	569
Reed	Virginia	Fred L. Smith, et al.	344	296
Russell	Marville M.			

GRANTEE		From	GRANTOR	Book	Page
Reyer.	Lady P. 1st		Marion A. Bismarck	345	408
Revel.	Goldsbury 1st		Mauda Jones, Adm'r	346	257
Royce.	George C. 1st		Helu Draper	347	161
Robinson.	Grover.		Flossie Lane, 1st	349	144
Richards.	A. Clayton 1st		J. B. O'Leary, suc.	349	578
Richards.	George H. 1st		Allan R. Spruce	352	11.
Rust.	J. Frank 1st		Samuel R. Stroman, 1st	354	324
Rogers.	George P. 1st		Walter C. Landry, 1st	355	351
Rupe.	Grover 1st		William J. Rose, 1st	355	428
Robertson.	George 1st		Mabel E. Gidzely	355	346
Rust.	Lady S. 1st		Lillian O. Morgan, 1st	359	58
Reed.	George J. Jr.		Lester C. Lobett	359	103
Robinson.	George B.		Boardwalk Properties, suc.	359	379
Reed.	George P.		Joseph M. Gask, 1st	360	341
Russell.	Lady H. 1st		Belle A. Russell	361	146
Riley.	George 1st		Edgar Polite, 1st	361	569
Rome.	Grace 1st		Jacob Orlan Brown, Jr.	362	19
Ryder.	George 1st		Mary Aruffa	362	56
Ross.	George O.		H. P. Cannon & Son, suc.	365	145
Ross.	George O.		Dorothy R. Brothers, 1st	365	177
Russell.	Harland 1st		Francis H. Bennett, 1st	365	374
Reynolds.	Love E. 1st		John H. Jones, 1st	365	511
Reed.	George J. 1st		Nicholas M. Stokes, 1st	364	339
Robinson.	Ray, 1st		Howard F. Lane, 1st	364	449
Russell.	Lady H. 1st		Eta Mae Russell	365	233
Revel.	Granville A.		William O. Johnson, 1st	365	301
Revel.	Granville A.		John H. King, 1st	365	302
Robinson.	George 1st		Edgar H. Muesick, 1st	366	136
Rupe.	Grover, 1st		William J. Rose, 1st	366	578
Rogers.	Lady Marie		Madeline Diquin Lebeus	371	172
Revel.	Goldsbury 1st		George A. Horsey, 1st	371	196
Rogers.	George 1st		Lucretia Corda Beagier, 1st	372	130
Rayne.	Grace 1st		Nellie M. Morris	372	440
Reves.	George 1st		Eta Mae Russell	373	262
Robinson.	Lady M. 1st		Norman S. Bunting, 1st	374	226
Russell.	Lucretia 1st		Lewis N. Wright	375	5
Robinson.	George P. Jr.		Anthony L. Hudson, 1st	375	278
Rein.	George 1st		Anne B. Podd	377	68
Reynolds.	Lucretia 1st		Bessie E. Brown	378	316
Rupe.	Harland 1st		Lida M. Spicer	378	247

AAD962

GRANTEE	From	GRANTOR	Book	Page
Robinson	George A. ^{et al}	Ellis J.	Ellis, ^{et al}	378 549
Robinson	George B. ^{et al}	Gilbert S.	Simpson, ^{et al}	380 40
Richards	George Kendall ^{et al}	Clarence B.	Halt, ^{et al}	380 82
Revel	Widdsbury J. ^{et al}	J. Edwin	Huron, ^{et al}	380 231
Reynolds	Love C. ^{et al}	Emma E.	Robinson,	383 117
Roberts	George P. ^{et al}	Emma F.	Hall,	383 353
Russell	Gertrude J. ^{et al}	Helen Wright	Watson,	384 207
Reed	George Frank ^{et al}	Charles R.	Pilley, ^{et al}	384 273
Reed	George A. ^{et al}	Mary C.	Reed,	384 495
Revel	J. Thomas ^{et al}	Widdsbury J. Revel,	^{et al}	386 486
Reynolds	Love C. ^{et al}	Emma E. Robinson,		386 545
Reed	George S. ^{et al}			
See George S. Reed Jr.		Lorch Canning Co,		388 166
Riley	George ^{et al}	Harvey D. Young,	^{et al}	391 142
Revel	J. Thomas ^{et al}	Edwin H. Deane,	^{et al}	391 548
Rock	Madys ^{et al}	Luce D. Wilson,	^{et al}	392 168
Richards	Grace D. ^{et al}	William Clifford Wilson,	^{et al}	392 156
Rogers	Gertrude A. ^{et al}	Uriah Swain,	^{et al}	392 591
Reed	George S. Jr.	State of Delaware		394 447
Reed	George S.	Anna Naomi Coocana,	^{et al}	394 502
Russell	George	Ernest F. Harder,	^{et al}	396 402
Ringles	Gertrude K. ^{et al}	James L. Marvel,	^{et al}	397 243
Russell	Grosvener ^{et al}	Colwin L. Fisher,	^{et al}	397 385
Rogers	George W. ^{et al}	William O. Martin,		399 248
Rollins	Grace ^{et al}	Thurman F. Savage,	^{et al}	400 452
Reedley	George C. Jr. ^{et al}	Ralph L. Bennett,	^{et al}	400 491
Reed, Jr.	George J. ^{et al}	George M. Simpson,	^{et al}	403 8
Reed, Jr.	George J. ^{et al}	Alva N. Donovan,	^{et al}	403 123
Russell	Grosvener ^{et al}	Elizabeth Jones, "Ch. 42"		403 285
Reynolds	Grace W. ^{et al}	Mabel L. Hayden		403 518
Rosenthal	Elna Marie ^{et al}	J. George Bersel,	^{et al}	404 286
Russell	George J. ^{et al}	Georgetown Lumber Co.		404 310
Rogers	Gertrude A. ^{et al}	Uriah Swain,	^{et al}	404 321
Quas	George W. ^{et al}	Warren C. Newton,	^{et al}	406 439
Russell	Gertrude J. ^{et al}	Helen Wright Watson		406 565
Rayne	Grace O. ^{et al}	Marvin Brown,	^{et al}	407 89
Rayne	Grace O. ^{et al}	Marvin Brown,	^{et al}	407 90
Reddish	Granville D. ^{et al}	Louise F. Culver		407 255
Reed	George M. ^{et al}	J. Ghilick Realty Co.		409 209
Reed	George J. ^{et al}	State of Delaware		413 122

	GRANTEE	From	GRANTOR	Book	Page
	Reed.	London ^{etal}	Isabel L. Perkins	413	307
	Reynolds.	Grace W.	Charles R. Abbott	413	446
	Richards.	G. Carl ^{etal}	George Merrill Herrickson ^{etal}	414	580
	Richards.	Grace M. ^{etal}	Ray A. Bussey ^{etal}	421	35
	Ruos. Mrs	George V.	George V. Ruos. Jr.	421	153
	Richards.	G. Carl ^{etal}	George M. Herrickson ^{etal}	417	13
	Roth.	Geneva ^{etal}	Charles E. Harrison ^{etal}	419	510
	Riggin,	George Hall ^{etal}	Margaret Dunning	423	328
	Riggin,	George Hall ^{etal}	Margaret Dunning	423	330
	Ruff.	George ^{etal}	Luc E. Peely ^{etal}	424	330
	Rogers.	Gladys ^{etal}	John D. Hallett	425	585
	Royal,	Gertude P. ^{etal}	Henry R. Fakorn, Jr. ^{etal}	426	389
	Riley,	George Thomas ^{etal}	Silver City Manufacturing Co.	427	193
	Richards.	G. Carl ^{etal}	Carl D. Ringate ^{etal}	431	18
	Royston,	Gladys ^{etal}	George J. Schulz ^{etal}	432	38

AAD962

GRANTEE

From

GRANTOR

Book

Page

BLANK
PAGE

	GRANTEE		From	GRANTOR	Book	Page
	Ricards	Hap. H.	Thomas	Laws	25	195
	Ross	Hughitt	David	Owens	27	113
	Rhoads	Henman	Robert	West	28	396
I	Rickards	Henry	Samuel	Williams et al	33	329
	Ross	Huitt	Ebenezer	Lednum et al	35	95
	Ross	Huitt	Zachariah	Hatfield	35	96
	Ross	Huitt	Daniel	Pool	35	97
I	Ross	Hughitt	William	Ross et al	35	118
	Ross	Hughitt	Frances	Wright	35	119
	Ross	Hughitt	Burton	Cannon	35	120
	Ross	Hughitt	Devin	Todd et al	35	121
	Ross	Hughitt	Frances	Wright	35	122
AAD962	Roads	Henmon's et al	John	Roads et al	38	272
	Rodney	Henry F.	James	Milby	42	276
	Rodney	Henry F.	Purnal	Johnson (self)	43	41
	Rodney	Henry F.	James	Milby et al	43	384
	Rodney	Henry F.	Jacob	Prellyman	45	249
I	Rodney	Henry F.	George	Frame self	46	76
	Rodney	Henry F.	Benjamin	Burton	46	286
	Riggs	Hiram	David	Riggs et al	48	20
	Rodney	Henry F.	Church Trustees	St. Peter's deuis	48	139
	Rodney	Henry F.	Joshua B.	wolfe	49	257
	Riggs	Hiram	James	Steele (self)	51	98
	Rodney	Henry F. et al	Church	St. Peter's deuis	51	243
	Roads	Hirman	Rufus	Roads et al	56	204
	Rodney	Henry F.	Mary R.	Turner	57	262
	Rodney	Henry F.	R. ecc.	Wolfe et al	58	349
	Robinson	Henry	John S.	Burton et al	59	365
I	Rickards	Hiram	Leven H. E.	Bennett et al	62	398
	Rodney	Henry F.	George	Parker	66	250
	Rogers	Harrison et al	Daniel J.	Rogers et al	69	453
	Roberts	Helen	Rowland	Buell et al	74	320
I	Roberts	Helen H.	Henry B.	Fiddeman	75	324
	Reeve	Helen M.	Phillip M.	Simmons	80	172
	Root	Henry	Charles	Jones et al	83	556
	Rogers	Henretta	Eli R.	Sharp (self)	85	127
	Reggin	Henry C.	George S.	Lloyd (admt)	87	551
	Rogers	Harrison	Philip	Rogers et al	88	183
	Rogers	Harrison	Lettie	Rogers	88	249
	Rickards	Noralio C.	Kate E.	Evans	92	590

GRANTEE		From	GRANTOR	Book	Page
Ruth	Harriett E.	Alfred P.	Robinson	93	67
Rosenthal	Herman	John B.	West chud	94	159
Riggen	Henry C.	Zorah C.	Houston chud	94	386
Kligger	Henry C.	James B.	Calloway chud	95	445
Rosenthal	Herman	David S.	Hopkins chud	97	591
Ruth	Harriet E.	Thomas E.	Wilson chud	98	358
Rosenthal	Herman	Joshua H.	Taylor chud	98	565
Riggs	Harvey C.	Oren	Fenner chud	99	363
Ruth	Harriett E.	Wilbur F.	Junnell chud	100	440
Robinson	Henry C.	Joseph	Dare	100	507
Rosenthal	Herman	Joshua H.	Taylor chud	101	87
Riggen	Hiram H.	Edward D.	Hasting chud	102	254
Roschman	Harry	Alexander	Paul chud	106	165
Rayner	Henry	Peter S.	Faucett chud	107	202
Robelen	Henry	Jacob	Derrickson chud	108	266
Robelen	Henry	Lydia A.	Hawkins	108	267
Richardson	Hannah R.	Joseph B.	Dyons chud	113	174
Rogers	Harrison	John P.	Marvel chud	114	81
Rogers	Harrison	Alfred P.	Robinson (case)	114	83
Rogers	Harrison	James E.	Bateman	114	85
Rodney	Henry F.	Annie E.	Williams	114	292
Rogers	Harrison	John J.	Rogers chud	115	287
Robinson	Halbert H. et al	George M.	Oddy	116	319
Reynolds	Nester A.	Joseph	Ward	116	430
Riggen	Harvey F.	Francis H.	Moore chud	117	3
Ruth	Harriett E.	George M.	Spaulding	117	368
Richardson	Hannah R.	Joseph B.	Dyons chud	119	67
Robinson	Halbert H.	Josephus	Collins chud	119	493
Riggen	Henry C.	John	Jefferson chud	120	433
Risk	Henry E.	Silas B.	Harggard chud	121	150
Riggen	Henry	John E.	James chud	122	469
Robinson	Halbert H.	Alverson	Messick chud	127	296
Ramsberger	Harry	Edward C.	Williamson chud	128	362
Robinson	Halbert H.	Joseph C.	Morphet chud	128	495
Roe	Harry A.	Joshua D.	Marvel chud	128	594
Riggen	Harley C.	Miranda H.	Dashell chud	129	127
Rogers	Henry H.	Rhobey	Delavan	131	310
Robinson	Henry D.	George F.	Ross chud	138	464
Rumer	Henry	William M.	Evans	142	483
Riley	Humphrey et al	Thomas S.	Lambden chud	143	143

	GRANTEE	From	GRANTOR	Book	Page
	Reed	Hettie J.	Thomas A.	Marvel et al	143 272
	Richardson	Hannah R.	Bertha R.	Hickman	144 347
	Robinson	Halbert H.	John W.	Marvel (adm)	146 404
	Robinson	Halbert H.	Louisa C.	Nanoho et al	146 406
	Roach	Henry	Adelbert C.	Guild et al	146 571
	Riley	Humphrey	Charles C.	Hopkins et al	147 497
	Records	Henry C.	Jonathan J.	Records (adm)	148 335
	Rodney	Harvey B.	William S.	Howe et al	152 472
	Read	Henry	Harry K.	Bank et al	154 180
	Rudolph	H. C.	Jenwick Island Land Co.		155 237
	Robinson	H. S.	Albert H.	Blunn	157 539
AAD962	Rockwood	Harry E. et al	Samuel W.	Ellott et al	159 92
	Rockwood	Harry E. et al	Garfield A.	Rockwood	160 481
	Riggin	Henry C. et al	Elihu	Williams et al	164 202
	Riggin	Henry C. et al	Benjamin J.	Hooker	164 205
	Records	Harley J.	Gray & Dayton	Development	165 581
	Rowe	Harvey N.	Francis S.	Stuart et al	170 93
	Rowe	Harvey N.	Julia W. S.	White et al	170 95
	Robinson	Halbert H.	Allie E.	Griffith et al	171 416
	Robinson	Halbert H.	Gray & Dayton	Development Co.	171 511
	Robinson	Halbert H.	Walter S.	Norris et al	173 197
	Roach	Harry B.	William J.	Roach et al	173 240
	Ruth	Harriet C. et al	Matilda A.	Jones	173 263
	Rodney	Harvey B.	Robert S.	Rodney et al	176 295
	Rice	Herbert S.	State of	Delaware	176 561
	Reed	Nelly J.	George W. P.	Coates et al	177 583
	Reed	Nelly J.	Curtis C.	Reed Etr.	177 587
	Renninger	H. S.	George H.	Mell	178 600
	Rash	Henry E. et al	Charles H.	Betts	179 135
	Ridgely	Henry	Fidelity Trust Co	Trustee	182 241
	Ridgely	Henry	Charles W.	Cullen et al	182 243
	Rayne	Harley	William R.	Tubbs et al	182 288
	Robinson	Halbert H. et al	Irvin M.	Smith et al	184 217
	Rogers	Harvey W.	Frank	Nolby et al	184 290
	Russell	Harvey C.	Samuel R.	Joseph et al	186 510
	Robinson	Harry S.	Frederick S.	Argo et al	188 132
	Robinson	Halbert H. et al	James P.	Dukes Skuff	190 271
	Rash	Herbert S. et al	Henry E.	Rash	194 298
	Russell	Harvey C.	Ella C.	Murray et al	201 559
	Robinson	Halbert H.	Nellie Harper	Dingb et al	203 25

GRANTEE		From	GRANTOR	Book	Page
Robinson	Halbert H	Frank W.	Rich club	203	315
Robinson	Halbert H	William J.	Hastings club	205	509
Russell	Harvey C	Pasher W.	Watson club	206	558
Roach	Harry B.	John S.	Purnall club	207	64
Rogers	Harry W. club	Frank	Rogers club	210	44
Robinson	Halbert H	Joseph M.	Donoway (H) club	210	174
Rust	Hammond J.	John W.	Short of John	212	6
Roach	Harrie B.	Alfred H.	Spiland club	213	497
Reynolds	Horace club	P. Price	Jacobs club	216	389
Ryan	Herbert	Harry C.	Dayton club	218	99
Ruark	Harvey M.	George H.	Evans club	219	479
Rogers	Harry E.	John C.	Barwick club	220	37
Ross	Harry H. club	William R.	Morris club	220	214
Records	Harley J.	Ernest E.	Records club	220	557
Rickards	Halle A. club	Mark H.	Roach club	221	98
Ralph	Harry B.	Laurel Produce Company		225	52
Ryder	Henry A.	Charles W.	Abbott club	225	419
Ryder	Henry A.	William Vernon	Benson club	225	537
Rash	Hendy C.	John R.	Sudler club	229	169
Rogers	Robert	John H.	Hammond club	230	30
Russell	Harvey S.	John W.	Mann club	230	390
Rust	Harvey D.	Benjamin J.	Johnson	233	128
Rogers	Harry	Abbe	Abbe club	235	184
Rose	Harry	Amelia T.	Willin	239	80
Richardson	Herbert C. club	Susan E.	Ackerman club	240	512
Rogers	Harry W. club	John G.	Townsend Jr. club	241	305
Reid	Helen H.	William P.	Short club	242	150
Reid	Helen H.	Bethany Beach Imp. Co.		243	51
Rogers	Harry W. club	Job S.	Cordrey club	244	568
Roberts	Henry W.	William J.	Jackson	246	213
Rogers	Harry W. club	George T.	Jones club	249	87
Roberts	Harvey E. club	Joseph Hildron	Green club	249	497
Ringler	Harry R. club	J. Horace	Herrickson	250	218
Ringler	Harry R. club	J. Horace	Herrickson	250	219
Rogers	Harry W. club	Hydia Alema	Truitt club	251	34
Richardson	Harry S.	Amelia S.	Richardson	251	439
Rogers	Robert club	Robert	Short club	254	516
Ruark	Harvey M.	Harry W.	Johnson Sheriff	255	13
Robinson	Helen	Hiram R.	Burton	257	249
Reid	Halle A. club	Dubu Walker	Martin club	257	599

	GRANTEE	From	GRANTOR	Book	Page
	Rogers	Harry E.	Jacob H.	Richards et al	258 429
	Ross	Harriett E.	William H.	Willey et al	258 470
	Ruark	Harvey M.	Asa	Bennett et al	261 286
0	Ringler	Harry R et al	William P.	Short et al	262 303
	Reid	Helen H.	Benjamin	Hassler et al	264 143
	Rementer	Harry	W. J. Layton Trustee		267 331
	Russell	Hettie Jane Reid	William J.	Parker et al	268 2
0	Revel	Harry R.	Govl A.	Bennett et al	270 329
	Roach	Henry B.	Ryder M.	Mathis et al	271 49
	Rogers	Hannah Adair	Frenee du Pont et al		271 278
	Reid	Harry J. et al	Rehoboth Hgts Alex Co		272 16
AND 62	Reynolds	Horace E et al	Alta R.	Long et al	273 128
	Ritter	Herbert	Eideon W.	Hutchens et al	273 396
	Rogers	Hoyle H.	Harry E.	Hudson et al	273 431
	Reid	Harry W.	Enos B.	Wright.	274 200
	Russell	Hettie J.	James O.	Harggard et al	275 431
	Roscoe	Henry K. et al	Ethel Warren	Brown et al	277 338
0	Reynolds	Helen M. et al	John W.	Burris et al	278 44
	Ricketts	Harry et al	Charles V.	Beulah et al	278 49
	Ridgely	Henry et al	Harry W.	Burbage	278 56
	Roach	Harry B. et al	Halstead P.	Layton et al	279 478
	Rumpstich	Helena et al	Edith P.	Walls et al	280 190
	Reville	Harry	James J.	Escham et al	280 297
	Rayne	Harzel M.	Lona	Hudson et al	282 89
	Rust	Hester H. et al	Farmers	Bank	286 18
	Roddy	Harold H.	Albert E.	Nunn et al	286 142
	Regent	Harry et al	Leonard F.	Thomas et al	288 438
	Russell	Howard E. et al	Elizabeth	Smith et al	289 587
0	Ruhl	Howard J. et al	Laura S.	Carter	290 191 <i>page 19</i>
	Roach	Henry B. et al	Wm. S.	Reed et al	290 143
	Reynolds	Horace E. et al	Charles H.	Betts et al	290 312
	Russell	Howard E. et al	Elizabeth	Smith et al	290 560
0	Records	Harley F. et al	Martin O.	Carey, Shff	293 496
	Roach	Herman	William	Rokch et al	293 563
	Riggin	Harley O.	Sussex	Trust Co.	296 562
	Regent	Harry	Leonard F.	Thomas, et al	301 489
	Ridgely	Henry	Effie Louise	Davidson	302 330
	Rogers	Helen A. et al	The Sussex	Trust Co.	303 42
	Ridgely	Henry, et al	Effie Louise	Davidson	303 464
	Records	Harry J.	Job B.	Jerman, et al	303 564

GRANTEE	From	GRANTOR	Book	Page
Roscoe	Henry K., et al	Guy R. Powell, et al	306	266
Roscoe	Henry S. Jr., et al	Jefferson Middleton	307	497
Ridgley	Helen	Clarence D. Clark, et al	308	236
Rickards	Harry P. et al	Ralph L. Scott, et al	308	373
Ring	Hildgard E., et al	Catherine A. Binkbridge	308	426
Riper	Harry H., et al	Josiah H. Beck, et al	309	133
Rapkin	Harry	Elizabeth Ellen Truitt, et al	309	158
Rapkin	Harry	Harley J. Conway, et al	309	299
Rowland	Harry H., et al	Henry J. Rowland, et al	312	476
Rhodes	Harvey, et al	Michael Koljarian, et al	313	501
Richardson	Harry A., 2nd	Robert R. Layton, et al	314	160
Rickards	Harry P., et al	Robert R. Layton, et al	314	205
Robinson	Helen	Arthur P. Lewis, et al	314	272
Russell	Harvey Bright, et al	Wm. James Houston Warren, et al	314	309
Rosdy	Helen R.	Richbold Indian Beach Co.	314	579
Roddy	Helen R.	Richbold Indian Beach Co.	315	324
Rogers	Harvey, et al	Charles H. Rogers, et al	315	392
Rhodes	Harvey, et al	Eleanor L. Koljarian, et al	316	547
Reynolds	Harry S., et al	Fraud L. Reynolds	317	81
Records	Harry J., et al	Job. B. Jarman, et al	318	171
Reeves	Harriett East	Bulie V. Smith	320	190
Reynolds	Helen M.	Houston Wilson	321	506
Roddy	Helen R.	Virginia Emma Redderburn	322	20
Reeds	Harry J.	Leroy B. Hurley, et al	322	477
Rust	Harry S., et al	William V. Benson, et al	322	517
Rowland	Harry H.	Jean S. Cull, "indiv"	324	26
Rouages	Herbert, et al	Lewi Brutiage, et al	324	468
Ridings	Helen, et al	Harry M. Conway, et al	324	515
Ritchie	Helen M.	Ellie W. Thompson, et al	324	534
Rickards	Harry P., et al	Edwood A. Rust, et al	326	133
Ritchie	Helen M., et al	Thomas H. Arterbridge	327	221
Robinson	Harry, et al	Mary Postley Callius, et al	328	60
Robinson	Harry, H., et al	Mary Postley Callius, et al	328	60
Ritchie	Helen M.	Thomas H. Arterbridge	328	94
Rogers	Hobart	Raymond W. James, et al	329	426
Rickhold	Harold B., et al	Clash Geo. Rickhold, et al	329	430
Reuter	Harry J.	George M. Simpson, et al	329	467
Reed	H. Frank, et al	Lewis M. Mc Kay, et al	330	166
Rickards	Harry P., et al	Sallie E. Rowland, et al	330	265
Roach	Hattie M.	Ethel R. Roach, "single"	330	500

	GRANTEE	From	GRANTOR	Book	Page
	Prack,	Hattie M.	Ethel G. Prack.	330	331
	Rogers,	Hobart, st ^d	Peoples National Bank of Laurel.	332	233
	Rogers,	Hobart, st ^d	Peoples National Bank of Laurel.	332	246
	Reed,	H. Traub st ^d	Lewis M. Mc Kay, st ^d	332	374
	Rogers,	Hobart	Edmond M. Adams, st ^d	332	418
	Pickards,	Hattie E. st ^d	James L. Murray, st ^d	332	578
	Rogers,	Hobart, st ^d	Andrew J. Lynch, st ^d	333	232
	Rogers,	Hobart	Emma G. King, ad ^m	333	233
	Rogers,	Hobart, st ^d	John B. Best, st ^d	336	218
	Payne,	Hattie, st ^d	State of Delaware,	336	349
	Robert,	Hilda M. st ^d	L. C. Luccell, suc,	337	10
	Rogers,	Hobart, st ^d	Louis Adleman, st ^d	337	38
	Ryan,	Hobart	Whitell Key Realty Co.,	338	57
	Rapkin,	Harry	Real Estate Enterprise Inc, of Md,	338	170
	Rogers,	Kerman st ^d	Clarence A. Single st ^d	338	490
	Rogers,	Hobart st ^d	Henry C. Chapman	338	575
	Rogers,	Hobart st ^d	Temer Bank,	339	137
	Rayne,	Hattie st ^d	Harley Rayne st ^d	339	385
	Rayne,	Harley st ^d	Charles H. Rayne st ^d	339	387
	Rogers,	Hobart st ^d	Byron Rogers, st ^d	341	577
	Pickards,	Hattie E. st ^d	John L. Murray, st ^d	342	177
	Reid,	Harlan M.	Thomas J. Simpson	342	325
	Revell,	Harry J. st ^d	Joe. A. Brucutt, st ^d	342	569
	Records,	Harry J.	William C. Jarman st ^d	344	167
	Rogers,	Knace J. st ^d	Eva L. Schellenberger, st ^d	344	538
	Rogers,	Knace J. st ^d	Eva L. Schellenberger, st ^d	344	539
	Rowland,	Harry H. st ^d	Ruth E. Colkins	344	579
	Records,	Harry J.	Job B. Jarman, st ^d	345	182
	Records,	Harry J.	Silvanus L. Harrington, st ^d	345	183
	Ryaner, Hedley Jack Williams,	Harry H. st ^d	Marion P. Bruberman,	345	408
	Rowland,	Harry H. st ^d	Annie M. Hickman, ep ^d	345	510
	Richardson,	Harold P. st ^d	Stella M. Lyndall, st ^d	346	332
	Russell,	Harry E. st ^d	Myrtle Elizabeth Herrick	347	76
	Rhodes,	Harvey	Elizabeth Rhodes,	347	184
	Records,	Harry J.	Sallie J. Thompson,	347	402
	Richardson,	Harold H.	Robert E. Johnson, st ^d	348	61
	Rayne,	Hattie, st ^d	Lucinda T. Rayne	348	248
	Prack,	Helene King	Peter King,	348	516
	Rogers,	Harrington	Marie H. Cooper, st ^d	349	124
	Records,	Harry J.	LeRoy B. Hurley, st ^d	349	162

AAD062

GRANTEE	From	GRANTOR	Book	Page
Papkin.	Harry.	Marshall C.	Wilson, st ^t	349 313
Papkin.	Harry.	Squire J.	Short, "Shull" st ^t	349 445
Papkin.	Harry.	William J.	Falkner, st ^t	350 95
Papkin.	Harry.	Alice	Fulmer, st ^t	350 536
Records.	Harry J.	Leroy B.	Hurley, st ^t	351 26
Goach.	Hilda Virginia	Elwood L.	Meschak, st ^t	351 258
Goach.	Helen E. st ^t	Charles C.	Mills, st ^t	351 349
Papkin.	Harry	Blauche C.	Brown, st ^t	351 423
Papkin.	Harry	Harry	Mohr, st ^t	352 401
Richards.	Harry P. st ^t	Ray Allen	Lawson, st ^t	353 83
Rice.	Alman	Charles G.	Hurley, st ^t	353 297
Records.	Harry J. st ^t	Charles G.	Hurley, st ^t	354 144
Riggins.	Arnold Sanford	George Hall	Riggins, st ^t	355 119
Records.	Harry J. st ^t	Edith S.	Pipes, st ^t	355 490
Papkin.	Harry	George C.	White, st ^t	356 476
Pice.	Abraham J. st ^t	John C.	Hudson, st ^t	356 481
Papkin.	Harry	Willard Springer, Jr.	st ^t	356 526
Rogers.	Helen P. st ^t	Langston	Shurt Co.,	357 304
Papkin.	Harry	Willard W.	Speakman, Jr.,	357 404
Riddle.	Hazel st ^t	Elwood	Hancock, st ^t	357 585
Raugh.	Hazel P. st ^t	Raymond R.	Atkins, st ^t	358 169
Roth.	Harold	William B.	Peter, st ^t	358 560
Riskel.	Howard J. st ^t	Fredrick C.	Wells, st ^t	359 25
Ryall.	Henry H. st ^t	William S.	Callanay, st ^t	359 345
Ringgold.	Henry E.	Ralph S.	Anderson, st ^t	359 418
Roth.	Harold st ^t	Emma	Robinson,	359 521
Papkin.	Harry	Joseph L.	Penline, st ^t	360 84
Redington.	Howard S.	Helsted P.	Layton, st ^t	360 107
Revel.	Hilda st ^t	Joseph B.	Heikes, st ^t	360 167
Roth.	Harold	Ralph	Goldberger, st ^t	360 293
Roth.	Harold	Robert Clyde	Zetts, st ^t	360 294
Rogers.	Noce S. st ^t	Edwin C.	Ryan st ^t	360 326
Reed.	H. Frank st ^t	Emma B.	Ragenast,	360 406
Goach.	Hettie M.	Douglas P.	Goach,	361 495
Papkin.	Harry	Frank W.	Delmar,	362 473
Robinson.	Harvard J. st ^t	Thomas C.	Collins, st ^t	362 520
Papkin.	Harry	S. Blauche	Hill, st ^t	363 89
Reider.	Harold C. st ^t	Jane Herman	Street, st ^t	363 441
Rumpelick.	Helena, st ^t	Elizabeth A.	Boyce,	364 1025
Papkin.	Harry.	James A.	Abathely, st ^t	365 89

GRANTEE		From	GRANTOR	Book	Page
Rogers	Hannah J. st		Katherine H. Davis	365	363
Rose	Herman		Charles G. Newley, st	366	187
Rone	Hazel st		Charles G. Newley, st	366	575
Rapkin	Harry st		Mary M. Mervil, st	367	502
Records	Harry J. st		John Salomon, st	368	583
Riggs	Helen R. st		Jack Reynolds, st	369	267
Robb	Hattie J.		Raymond S. Conway, st	369	600
Ruggold	Homer C.		Ralph S. Anderson, st	370	239
Ruse	Houston S. st		Ernest S. Baldwin, st	370	399
Rose	Herman		Ernest S. Keith, st	371	153
Rickards	Harry P. st		Louis C. Hudson, st	372	125
Rhodes	Harvey H.		Delaware County Trust Co. ^{of Wilmington, Del.}	373	340
Rhodes	Harvey st		Olin H. Johnson	373	352
Reynolds	Helen R. st		Eva R. Hudson, st	373	441
Rosh	Henry H. st		People's National Bank of Laurel, ^{Del.}	374	553
Rosh	Hazel P. st		People's National Bank of Laurel, ^{Del.}	374	553
Ridington	Howard S. st		Halsted P. Layton, st	375	28
Robb	Harry B. st		Edward H. Lockhart, st	375	211
Rask	Harold M. st		Marion C. Hastings,	375	436
Rickards	Harry P. st		Joseph Peltzman, st	375	523
Riggs	Helen R. st		Daniel Pembold	376	342
Rickards	Harry P. st		James M. Evans, ^{of Laurel, Del.}	377	559
Reynolds	Hace C. st		Bessie E. Brown,	378	216
Richbold	Helen O. st		Anne B. Dodd,	380	135
Rust	Harry S. st		Rayner S. Collins, st	381	378
Russell	Hilda C. st		Ralph S. Baker, st	382	353
Roberts	Harvey C. st		Edward F. Quillen, st	382	364
Reynolds	Helen S.		Floyd J. Reynolds,	383	180
Rogers	Helen P. st		Maria Wynne Challen,	383	263
Richbold	Helen O. st		Harriett C. Thomas,	383	290
Records	Harry J. st		Harry J. Records, st	384	235
Records	Helen M. st		Harry J. Records, st	384	235
Rust	Harry S. st		William C. Benson, st	384	503
Reynolds	Helen S. st		J. Lore Potter, st	386	245
Records	Harry J. st		Mary Virginia Parsons, st	387	110
Records	Harry J. st		Norris W. Lull, st	387	115
Rickards	Harry P. st		Louis C. Hudson, st	391	78
Records	Harry J. st		Willie O. Jordan,	391	118
Records	Harry J. st		Reuben S. Elliott, st	391	119
Rust	Harry S.		State of Delaware,	392	459

AAD962

GRANTEE

From

GRANTOR

Book

Page

Rickards,	Hale ^{etal}	Helen M. Harrington	392	567	
Rash,	Harold M. ^{etal}	John S. Evans,	393	172	
Ravidge,	Hubert ^{etal}	Ruth E. Wilkins,	394	567	
Ricker	Harry E. ^{etal}	Roy R. Adams,	395	18	
Ryan	Hubert Patrick ^{etal}	Anne B. Dodd	395	192	
Rapkins	Harry	Louis V. Spencer, Ex. Rec. of Texas	396	310	
Reynolds	Harley ^{etal}	Frank E. Workman,	396	597	
Rodgers,	Alex. C. ^{etal}	Anne B. Blood	397	191	
Ravidge,	Herbert ^{etal}	Oreal Ash ^{etal}	397	339	
Ring,	Harry S. ^{etal}	Locklin G. Huth ^{etal}	397	483	
Records,	Harry J. ^{etal}	Robert W. Tunnell ^{etal}	397	505	
Ridgely,	Henry J.	George Haass, ^{etal}	399	472	
Rogers,	Harley A. ^{etal}	Marie M. Bauschback	400	21	
Reed,	Helen D. ^{etal}	Clarence C. West, ^{etal}	400	77	
Roach,	Helen M. ^{etal}	Amy T. Smith, ^{etal}	400	233	
Robinson,	Howard W. ^{etal}	William M. Robinson ^{etal}	400	252	
Reed,	Helen S. ^{etal}	Ella R. S. Faucett	401	318	
Rogers,	Helen P. ^{etal}	Marion C. Schringer	401	470	
Ridgely,	Henry J.	George Haass, ^{etal}	401	258	
Roberts,	Helen P. ^{etal}	Harcourt C. Vernon, ^{etal}	403	203	
Quat,	Harry S. ^{etal}	Gene C. Scott, ^{etal}	403	355	
Ryan,	Hubert P. ^{etal}	Charlie M. Rogers, ^{etal}	403	436	
Rouke,	Howard W. ^{etal}	Halsted P. Layton, ^{etal}	403	556	
Rosenthal,	Henry J. ^{etal}	J. George Bessel, ^{etal}	404	286	
Roberts,	Harry B. ^{etal}	Wilda M. Phillips	404	438	
Rapkins,	Harry ^{etal}	State of Delaware	406	126	
Reed,	Hall A. ^{etal}	Joseph M. Leak, ^{etal}	407	77	
Records,	Harry J. ^{etal}	Elwood S. Jones, ^{etal}	408	505	
Ritter,	Howard S. ^{etal}	Sadie F. Ritter, ^{etal}	409	90	
Reynolds,	Helen M. ^{etal}	William F. Burton, ^{etal}	409	152	
Rose,	Houston ^{etal}	Commissioners of Rehebel	409	597	
Rickards,	Hale ^{etal}	Francis F. Rickards, ^{etal}	412	22	
Rickards,	Harry P. ^{etal}	John B. Robinson, ^{etal}	412	92	
Ryall,	Harry W. ^{etal}	W. Harrison Phillips, ^{etal}	412	144	
Ryall,	Hilda M. ^{etal}	W. Harrison Phillips, ^{etal}	412	144	
Richardson,	Hannah H. ^{etal}	Goldie H. Poynter	412	254	
Rosenberg,	Herbert ^{etal}	Walter Bysiak, ^{etal}	413	294	
Roberts,	Helen S. ^{etal}	Kenneth L. Winters, ^{etal}	413	495	
Robinson,	Howard W. ^{etal}	Clarence M. Welch, ^{etal}	414	511	
Roach,	Herman ^{etal}	Walter Road, ^{etal}	421	69	

	GRANTEE	From	GRANTOR	Book	Page
	Riley,	^{stax} Herman A.	^{stax} Mat G. Buchholz	420	265
	Reynolds,	^{stax} Helen J.	^{stax} George G. Haube,	422	100
	Ridgely,	^{stax} Henry J.	^{stax} Willis A. Jull, Jr.	422	119
	Records,	^{stax} Harry J.	^{stax} Mary Virginia Parsons,	422	164
	Redmile,	^{stax} A. Frank	^{stax} Commissioners of Genl.	421	287
	Reichert,	^{stax} Harry A. J.	^{stax} Bay Vista, Inc.	419	568
	Ruble,	^{stax} Henry M.	^{stax} State of Delaware	423	239
	Russell,	^{stax} Hilda E.	^{stax} Edwin L. Smith	423	511
	Rapkin,	^{stax} Harry	^{stax} State of Delaware	424	383
	Reynolds,	^{stax} Harry H.	^{stax} Alan E. Carter	426	393
	Roach,	^{stax} Herman	^{stax} Edwin Roach	426	466
	Reider,	^{stax} Harold C.	^{stax} Dorothy B. Jeter	427	150
	Roddy,	^{stax} Helen O'Jole	^{stax} Charlotte M. O'Jole	427	420
	Rust. Motor Co.	^{stax} Fred A. Rust & Sons,	^{stax} Ellendale Corporation	431	228
	Russell,	^{stax} Mattie S.	^{stax} Arthur E. Casper,	431	360
	Ricker,	^{stax} Harry G. Jr.	^{stax} Dennard F. Guillen	431	494
	Records,	^{stax} Harry J.	^{stax} Victor E. Hurley	432	129

AAND962

GRANTEE

From

GRANTOR

Book

Page

BLANK
PAGE

	GRANTEE	From	GRANTOR	Book	Page		
	Riggs	Isaac	Mantore	Hays	23	166	✓
	Riggs	Isaac	Nathaniel	Riggs et al	27	18	✓
	Riggs	Isaac	Sarah	Fisher	30	62	✓
	Riggs	Isaac	Nathaniel	Rickards ^{etal}	31	104	✓
	Riggins	Isaac	Mourning	Wool	31	250	
	Rogers	Isaac	John C.	Sibbons	31	402	
	Riggs	Isaac	James	Owens et al	31	495	✓
	Robertson	Isaac	Benton	Harris	31	502	
	Robertson	Isaac	Martin D	Wade et al	32	417	
	Robertson	Isaac	William	Steele et al	33	26	
	Robertson	Isaac	William	Currie	34	132	
	Robertson	Isaac	William D	Waples	35	368	
	Robertson	Isaac	Jacob	Garrett et al	35	540	
	Russel	Isaac	James	Steele et al	43	438	
	Riccards	Isaac	George	Hickman ^{etal}	46	276	
	Ricards	Isaac	Stephen	Rickards ^{etal}	49	453	
	Russum	Isaac C. W.	George M.	Fleetwood ^{etal}	98	599	
	Roach	Isaac C.	George W. P.	Coates et al	111	506	
	Rhodes	Isaac J.	Samuel J.	Howe et al	117	375	
	Robinson	Isaiah B.	Lettie A.	Steele	120	45	
	Radcliffe	Ida May	William H.	Morris et al	141	250	
	Rush	Ida A. C.	Com. of	Rehoboth	142	544	
	Rider	Ithel H.	Richard H. D.	Bradley et al	146	548	✓
	Rider	Ithel H.	William S.	Owens et al	146	549	✓
	Rider	Ithel H.	Major D.	Bradley	148	43	✓
	Rider	Ithel H.	Richard H. D.	Bradley et al	156	547	✓
	Rond	Irene	Charles A.	Rond	165	163	
	Rider	Ithel H.	George S.	Dickerson ^{etal}	165	265	
	Rider	Ithel H.	Elizabeth E.	Owens et al	173	189	
	Robinson	Isaac	Ezekiel A.	Jones et al	183	223	
	Robinson	Isaac	William J.	Wredde et al	183	227	
	Russell	Indiana J.	Walter J.	Russell	208	36	
	Reckords	Isabel O. C.	Lawrence	Tatman et al	228	232	
	Rudy	Irene W.	Frederick A.	Ross et al	240	138	
	Rudy	Irene W.	Com. of	Rehoboth	243	588	
	Reynolds	Isaac M.	Norman	Fleetwood ^{etal}	264	491	
	Robinson	Ida E.	Com. of	Leves	278	432	
	Rawlins	Ida J.	Ethel Batten	Reynolds et al	291	311	
	Rawlins	Ida J.	Roland R.	Reynolds et al	291	311	
	Ritner	Ithel H.	John A.	Leves ^{etal}	294	312	

GRANTEE	From	GRANTOR	Book	Page
Roberts	Ida et al.	Philip L. Mainwright ^{et al}	294	551
Rawlins	Ida J.	Alice P. Hill	296	100
Rider	Ethel H. et al	George E. Rider et al	296	349
Rust	Ira C.	Elisha D. Campbell, et al	297	168
Rider	Ethel H. et al	Howard H. Bramhall, ^{adm}	298	23
Ruch	Ida Reed, et al	Joseph J. Chipman, et al	298	595
Rogers	Ida M. et al	Joseph H. Littleton, et al	301	299
Reed	Irma C. et al	Cornelia H. Shew	301	351
Rawlins.	Ida J.	Ethel O. Reynolds et al	307	468
Robinson.	Irene E.	Ida M. Townsend	308	333
Russell.	Ida Jeanette, et al	Wm. James Houston Warren, et al	314	309
Robbins.	Irene L. et al	John D. Selwyn, et al	321	27
Rust.	Ida E. et al	Maggie Drey, "widow"	322	592
Russell.	Ida Mae.	Ira O. Bennett, et al	325	85
Ransom.	Irma M.	E.S. Adkins + Co.	326	81
Russell.	Ida Mae.	George M. Hurray, et al	326	358
Russell.	Ida Mae.	James B. Hay, et al	326	457
Russell.	Ida Mae.	Carl S. Lyudall, et al	328	5
Russell.	Ida Mae.	Martin L. Woodson, et al	328	91
Robinson.	Irene	Ethel Robinson, et al	328	541
Russell.	Ida Mae.	Alfred Stanley Cahall, et al	329	489
Russell.	Ida Mae.	George Burton, et al	330	211
Russell.	Ida Mae.	Walter A. Batts, "admr"	330	462
Russell.	Ida Mae.	John H. Hudson, et al	331	357
Russell.	Ida Mae.	Charles O. Spicer, "single"	332	27
Richards	Irene D.	Sallie Shock George, et al	332	357
Russell.	Ida Mae	William Edgar Swilling, et al	334	410
Russell.	Irene S. et al	Oliver B. Hardy, et al	334	425
Russell.	Ida Mae	D. Richard Maynard, et al	336	233
Russell.	Ida Mae.	Raymond J. Murray, et al	336	416
Russell.	Ida Mae.	Lloyd D. Green, et al	336	577
Robinson.	Ida E.	William H. Cullum, et al	337	127
Russell.	Ida Mae.	Steele + Keene Farms, Inc.	338	28
Russell.	Ida Mae.	Hoyt H. Hitchens	338	157
Russell.	Ida Mae.	J. Bond Smith, et al	339	470
Russell.	Ida Mae.	C. Frederick A. Lockstone, et al	340	136
Robinson.	Ida Mae			
Sp Millard Robinson	Pratt, et al	Addie C. Galle, et al	340	357
Robinson.	Irene S. et al	Irma Meuter, "widow"	340	484
Ruch.	Ida Reed	Minnie R. Long, "widow"	341	340

GRANTEE	From	GRANTOR	Book	Page
Polkowitz, Isaac, ^{1st}		Edmond C. Keaney.	342	215
Polkowitz, ^{2d}	Polkowitz, Country Farm	James E. Lloyd, ^{1st}	344	22
Rosser, Irene S. ^{1st}		Reydel H. Miller, ^{1st}	344	535
Russell, Ida Mae,		Fred G. Dodd, ^{1st}	346	489
Russell, Ida Mae,		William J. King, ^{1st}	346	562
Russell, Ida Mae,		Susan C. Bell, ^{1st}	347	549
Russell, Ida Mae		Coraline June English	348	257
Russell, Ida Mae		William C. Aycock, ^{1st}	350	366
Russell, Ida Mae		Mari E. Wilson, ^{1st}	351	34
Russell, Ida Mae		Samuel M. Sloan, ^{1st}	351	89
Russell, Ida Mae		Charles B. Stevenson, ^{1st}	351	228
Russell, Ida Mae		Thomas C. Norwood, ^{1st}	351	359
Russell, Ida Mae		Margaret L. Edgijard, ^{1st}	352	79
Russell, Ida Mae		Frances Edgijard Sapp, ^{1st}	352	248
Rodney, Isabel H. ^{1st}		Edward M. Dalby, ^{1st}	354	165
Reed, Ira M. ^{1st}		Margaret P. Gades,	354	226
Reed, Ira M. ^{1st}		Margaret P. Peoples,	354	358
Richards, Ida, ^{1st}		James P. Pierce,	357	202
Russell, Ida Mae		Belle G. Russell, ^{1st}	361	144
Russell, Ida Mae		George Edward Wilson,	361	320
Russell, Ida Mae		Clarence C. S. Phillips, ^{1st}	363	180
Russell, Ida Mae		Clarence C. S. Phillips, ^{1st}	366	119
Russell, Ida Mae		Ruth E. Wickens,	366	583
Russell, Ida Mae		Raymond E. Quigley, ^{1st}	367	73
Rapkin, Ida H. ^{1st}		Mary M. Merrill, ^{1st}	367	502
Russell, Ida Mae		Richard E. Payne, ^{1st}	368	518
Rosser, Irene S. ^{1st}		John H. Brown, ^{1st}	370	331
Russell, Ida Mae		Joseph A. Causant, ^{1st}	370	414
Russell, Ida Mae		Harry F. Butler, ^{1st}	372	514
Russell, Ida Mae		Mable Langston,	372	566
Russell, Ida Mae		George W. Brown, ^{1st}	373	261
Reed, Ida Mae ^{1st}		Ida Mae Russell,	373	262
Rutter, Irma M. ^{1st}		Howard G. Bramhall, ^{1st}	373	321
Robinson, Irene E.		Clarence C. Mitchell, ^{1st}	373	578
Richards, Irene S.		David C. Asprel,	374	235
Russell, Ida Mae		Newman G. Lmain, ^{1st}	374	236
Russell, Ida Mae		John C. Richards, ^{1st}	374	302
Redington, Irma B. ^{1st}		Halsted P. Layton, ^{1st}	375	28
Rutter, Irma M. ^{1st}		Howard G. Bramhall, ^{1st}	375	217

AAD962

GRANTEE	From	GRANTOR	Book	Page
Gibson,	Ida Louise ^{stat}	Oscar B. King, ^{stat}	375	405
Russell,	Ida Mae	Gilbert Rogers, ^{stat}	375	465
Russell,	Ida Mae	Glaud L. West, ^{stat}	376	130
Russell,	Ida Mae	James C. Padley, ^{stat}	377	157
Quitt,	Jenna M. ^{stat}	William C. Short,	378	230
Russell,	Ida	Harvey B. Russell,	381	245
Roach,	Ida ^{stat}	Walter Roach, ^{stat}	381	561
Rebelle Indian Rock Development	Present and future lot mine	John Lewis Smith Jr., ^{stat}	387	568
Rogers,	Ira C. ^{stat}	John William Jones, ^{stat}	391	246
Reed,	Ida D.	James C. Williams, ^{stat}	392	334
Rebelle Indian Rock Development	Present and future (shown ^{in data} on page 101)	John Lewis Smith Jr., ^{stat}	393	77
Rogers,	Ira D.	George Collins, ^{stat}	393	531
Rogers,	Arene S. ^{stat}	William O. Martin	399	248
Quitledge,	Isabelle M. ^{stat}	Harry S. Beers, ^{stat}	401	585
Robinson,	Arene F. ^{stat}	Edwin C. Ryan	407	402
Rider,	Alma B. ^{stat}	George F. Rider, ^{stat}	409	405
Roach,	Jenna B. ^{stat}	Walter Roach, ^{stat}	421	69
Rogers,	Aldella J. ^{stat}	Walter H. Rogers, ^{stat}	416	347
Rust,	Ida E. ^{stat}	Sallie A. Davidson	423	494
Rogers,	Ida S. ^{stat}	Alex N. Donovan, ^{stat}	424	313
Rickett	Irene E. ^{stat}	Evelyn C. Fleetwood, ^{stat}	425	249
Rodney,	Isabel H. ^{stat}	Clyde B. Rodney, ^{stat}	429	566

	GRANTEE		From	GRANTOR		Book	Page
	Richard	John	Peter F.	Causey	23	6	
	Rogers	John	Solomon	Rogers	23	112	
	Robinson	John	Stephen	Warrington ^{et al}	23	130	
	Reed	Jacob	John	Evans	23	177	
	Russell	John	William	Jones ^{et al}	23	184	
	Rollings	John	William	Anderson ^{et al}	24	114	
	Robins	John et al	James	Fassett ^{et al}	24	192	
	Russell	John	George	Robinson ^(shff)	24	215	
	Rolph	James	George	Robinson ^(shff)	24	225	
	Roberts	John	William	Massey	24	228	
	Riley	John	Daniel	Rogers ^{et al}	24	296	
	Reed	Joshua	Zadock	Reed	24	303	
AAD062	Richards	John	Robert	Hopkins	24	320	
	Robinson	John	Daniel	Brown	25	37	
	Riley	John	Comfort	Morris	25	51	
	Relly	John	William	Mitten	25	53	
	Robinson	John	Joseph S.	Collins ^{et al}	25	129	
	Robins	James	Isaac	Miller	25	140	
	Rawlins	John	Jessie	Wiley	25	217	
	Robinson	John et al	John	Robinson	25	370	
	Richards	John	Robert	Ress	25	451	
	Round	James M.	Thomas	Evans ^{et al}	26	292	
	Russell	James	Duke	Clendaniel ^{et al}	26	368	
	Russell	John	Peter P.	Harris	27	48	
	Russell	John	Robert	Wattson McAlley	27	49	
	Robinson	John	David	Chwens ^{shff}	27	99	
	Rust	John	Richard	Laurence	27	304	
	Rowland	John	Samuel	Paynter ^{et al}	27	371	
	Rawlins	John	Isaac	Cannon ^{et al}	27	471	
	Rollings	John	Marcellus	Pitts	28	4	
	Riley	John	Laurence	Riley	28	102	
	Riley	John	Laurence	Riley	28	102	
	Reed	James	Thomas	Draper ^{et al}	28	122	
	Reed	James	Thomas	Draper ^{et al}	28	123	
	Reed	John	Thomas	Draper ^{et al}	28	123	
	Rollings	John	Nathaniel	Patchet ^{et al}	28	189	
	Redden	James	William	Redden	28	281	
	Russell	John	Samuel	Butler	28	340	
	Richards	John	William G.	Alghman ^{et al}	28	354	
	Russell	John	Elon	Harris	28	412	

GRANTEE		From	GRANTOR		Book	Page
Rust	John	Thaddens	Jackson	29	36	
Rust	John	Delghman	Wright etal	29	35	
Ruby	Johnson	Robert	Young etud.	29	243	
Rust	John	Solomon	Boston	29	264	□
Robinson	John	Smart	Hardy	29	351	
Robinson	John	Hannah B	Hardy	29	354	
Robinson	John	Cutten	Laws	29	355	
Robinson	John	Phillip	Hughes etud.	29	356	□
Rogers	James etal	Morgan	Williams	30	9	
Rust	John	Nancy	Jackson	30	14	
Rust	John	John	Dangrib	30	51	
Ralph	James	James	Weatherby	30	106	
Rust	John	James	Trsker	30	150	
Rodney	John	William	Rodney etud	30	213	
Roberts	James B.	John A.	Townsend	30	311	
Rust	James	William	Burton (edf)	31	270	
Robinson	John	State of	Delaware	31	367	
Rider	James	William	Hurst	31	407	
Robinson	John	John	Watson etud	32	157	□
Robinson	John	Wimrod	Morris etal	32	152	
Robinson	John	Peter	Robinson etud	32	193	
Rowland	James	Thomas	Edenfield etud	32	218	
Rowland	James	George	Fulton etal	32	219	
Rust	John	James	Huffington	32	271	
Roberts	John	Saunders	Roberts	32	496	
Robinson	John	Thomas	Robinson	32	505	
Rust	John	Caldwell	Widson etud	33	5	
Rust	John	Perry	Obier etud	33	6	
Robinson	John (Sr)	Robert	Cook etal	33	73	□
Robinson	John	Benton	Harris	33	96	
Robinson	John	Mary	Watson	33	114	
Robins	James B.	Stephen	Ennis etud	33	128	
Robinson	John	John	Robinson etud	33	133	□
Rodney	John	Caleb	Rodney	33	147	
Richards	Jacob	Jane C.	Naygard	33	203	
Robinson	Joshua Sr	Arnwell	Long etud	33	241	
Riley	Johnson	John	Smith (adms)	33	328	
Russell	Joseph	Abram H.	Marvel	33	381	
Robinson	John	Charles	Robinson	33	406	
Robinson	John	Levin	Godwin etal	33	452	

	GRANTEE	From	GRANTOR	Book	Page
	Rolph	James (Heirs)	James English	33	518
	Rogers	John	David Marvel	34	2
	Rust	John	Joseph Vickers etud	34	74
	Russel	John	William Russel etud	34	206
	Rodney	John	Quah Purvey	34	309
	Robbins	John A.	William Mulby etud	34	321
	Robinson	John	Bernal Zindal (self)	34	367 - 1
	Rodney	John	Joseph Purvey etud	34	625
	Rouse	James	Arthur Mulby etud	34	642
	Robinson	John	William Ellegood (self)	35	30
	Richards	John	William Ellegood (self)	35	31
	Rust	John	James Burickson etud	35	182
	Redden	James V.	Elizabeth Owens	35	196
	Rodney	John	William Rodney etud	35	202
	Rodney	John	George Rodney	35	267
	Rodney	John	Quah Purvey etud	35	268
	Rodney	John	John Stockley etud	35	268
	Rogers	John et al	Caleb Ross etud	35	290
	Russel	John	William Ellegood	35	329
	Rowland	James	William Harris etud	35	355
	Richards	John	William Rickards etud	35	386
	Rust	John	Kevin Stuart (self)	35	432
	Richards	John	William Hitch	35	515
	Rust	John	Perry Obier et al	35	558
	Rollins	Jesse	Joshua W. Stapleford	36	156
	Rogers	John	Brinkley R. Johnson	36	280
	Ritchiff	John	Alexander Bowlen et al	36	319
	Reynolds	Jacob	Gibson Waples	36	390
	Roach	James	Jonathan Shoemaker	36	456
	Russell	John	Noah Dean etud	36	533
	Rodney	John	George Rodney etud	37	22
	Russell	Joseph	James Maull (self)	37	30
	Rowland	James	Benjamin Kollock etud	37	228
	Rodney	John	Polly Rodney	37	286
	Rust	John	Henry Scott etud	37	365
	Rust	John	John Collins (self)	37	411
	Rust	John	John Collins (self)	37	413
	Roach	James	John Collins self	38	14
	Riley	Johnson	James Maull (self)	38	103
	Roberson	James	Sally Burton	38	142

AAD962

GRANTEE	From	GRANTOR	Book	Page
Riley	Johnson	John	Baker	38.263
Riley	Johnson	John	Bennett et al	38.265
Robins	John H.	Trayer	Gray et al	38.457
Robins	Joseph	John H.	Robins et al	38.458
Russel	Joseph	William	Russel et al	39.60
Robins	John et al	William	Mulby et al	39.106
Reed	Joseph	Nehemiah	Dofland et al	39.284
Reed	Joseph	Thomas	Robinson	39.285
Rodney	John	James	Maul (shff)	39.432
Rodney	John	Joshua	Hall et al	39.433
Redden	James	Thomas	Jones et al	40.287
Roberts	John	David	Hall of W.	40.391
Riley	Jacob et al	David	Haggard et al	40.424
Richards	John (Jr.)	John	Richards Sr.	40.480
Redden	John	Thara	Missick et al	41.28
Richards	John	Henry	Bell et al	41.341
Rider	James et al	Jeremiah	Hitchens et al	41.397
Roberts	James	Jesse	Green et al	42.203
Rider	James M.	Sally A.	Collins John	42.391
Rogers	John	William	Pretzman of	43.132
Robinson	Joshua	Isarah	Long et al	43.333
Reed	John	William	Abbott (Sr.)	43.357
Rowland	Joseph G.	Daniel	Mofflin	44.28
Rogers	John	Thomas	Pretzman et al	44.60
Richards	Job M.	William	Richards et al	44.209
Richards	John	Robert	Polk	44.234
Rowland	James	Purnal	Johnson	44.354
Ratcliff	John	Pemberlain	Carlisle et al	44.396
Robinson	Joshua B.	Elijah	Gordy et al	45.15
Rogers	John	Daniel	Rogers et al	45.23
Ralph	James	Matthew	Ralph et al	45.35
Richards	James	John	Townsend et al	45.94
Richards	John	James	Anderson	45.296
Robinson	Joshua B.	George	Frame (shff)	46.24
Richards	Job M.	Rachel	Richards	46.86
Robinson	Jacob	Dutler	Surget et al	46.96
Ratcliff	John C.	Purnal	Hall et al	46.192
Richards	John	Peter	Torbert et al	46.310
Ross	John	Rogers	Adams et al	47.20
Rodney	John	Calit	Rodney	48.31

	GRANTEE	From	GRANTOR	Book	Page
	Rodney	John (Jr)	John	Rodney et al	48 31
	Robbins	Joseph	Francis	Gray et al	48 131
	Robbins	Joseph	John	Gray	48 152
	Richards	John	Stephen M.	Harris et al	48 171
	Russel	James H.	Thomas	Rowland et al	48 419
	Rust	John	Luther C.	Rust	49 93
	Rust	John et al	Priscilla	Rust	49 93
	Ricards	John J.	George W.	Collins et al	49 153
	Riggin	James	Nathaniel	Pusey et al	49 203
	Rogers	John W.	Burton	Jones et al	49 243
	Robbins	James C.	Charles	Conwell et al	49 452
	Richardson	John	James	Sharp	49 456
	Redden	James G.	Truman	Rose et al	50 190
	Reed	James (of D)	Robert H.	Carey et al	50 223
	Ratchiff	John C.	Trusten P.	Mc Colley et al	50 253
	Ralph	James	George A.	Moore et al	50 388
	Rickards	Job M.	John W.	Houston et al	50 408
	Rodney	John	James	Steele (off)	51 393
	Rodney	John	Leban D.	Byons	51 388
	Rodney	John	Leban D.	Byons	51 389
	Rowland	James	James H.	Russell et al	51 486
	Ricords	Joseph R.	John J.	Ricards et al	52 32
	Rodney	John	Leban D.	Byons	52 145
	Rawlins	John M. et al	Joseph A.	Collins et al	53 73
	Rawlins	John M. et al	Stephen	Corbin et al	53 74
	Rust	John	William H.	Ross et al	53 198
	Richards	John	Wartman	Jones	53 297
	Rogers	John W. et al	Philip	Rogers et al	53 335
	Rogers	John et al	Philip	Rogers et al	53 335
	Reed	James (off)	Henry	Reed	53 487
	Rodney	John D.	Geraldi	Knox et al	53 533
	Roach	John	Edward	McCray et al	54 102
	Rodney	John D.	Elizabeth	Rodney	54 125
	Rodney	John D.	George	Burton	55 5
	Rickards	James W.	Job M.	Rickards	55 33
	Rust	John	Luther C.	Rust et al	55 77
	Riggin	John P.	Joseph	Hooper et al	55 185
	Rogers	John	Jacob	Rogers	55 304
	Robbins	Joseph	Elizabeth	Wilch et al	55 423
	Ralph	James C.	Thomas W.	Records et al	55 483

GRANTEE	From	GRANTOR	Book	Page
Pickards	Job M.	Ananias R.	Jingle etus	56 54
Robbins	John P.	John M.	Perry	56 168
Roads	John	Herman	Roads	56 206
Ricards	John D.	Botley	Pickards	56 215
Reed	James etal	Stephen	Palmore	56 325
Robinson	Jacob	John	Williams etal	56 416
Ratcliff	John C.	Harris B.	Short etal	57 27
Ratcliff	John C.	Joel B.	Stiers etus	57 29
Ratcliff	John C.	Molten	Short	57 30
Ratcliff	John C.	Samuel	Short etus	57 30
Ratcliff	John C.	William H.	Ratcliff	57 31
Radish	John W.	Joseph P.	Hickman etal	57 275
Rodney	John D.	David	Hopkins etus	57 328
Rogers	John	Thomas	Rogers	57 392
Robbins	Joseph	David	Holland etus	58 36
Robbins	James C.	William A.	Conwell etus	58 330
Rodney	John D.	Laben S.	Dyons etus	58 402
Roach	John C.	Benjamin O.	Waples etus	58 495
Ratcliff	John C.	Rachel B.	Draper	58 511
Rodney	John D.	Edward	Wooten etus	59 121
Pickards	James	Ananias D.	Derickson etal	59 150
Reed	James H.	Peter A.	Causey etus	59 209
Rodney	John D.	John	Stockley	59 232
Rodney	John D.	Sarah Ann	Ewing	59 288
Rogers	Joshua	Nathaniel	Tunshell etus	59 304
Rodney	John D.	John	Burton	59 395
Ridden	James	Brunkley	Davis etus	59 445
Rawlins	John M. etal	James	Anderson	59 450
Rogers	John	John W.	Rogers etal	59 499
Rodney	John D.	Adolphus P.	Ewing etus	60 110
Richards	John E. etal	Anna	Richards	60 242
Richards	John F. etal	Anna	Richards	60 242
Reed	James H.	Henry B.	Fiddiman etus	60 379
Rowland	Jacob A.	James A.	Russell etal	60 513
Rowland	Jacob A.	James A.	Mason etal	60 514
Radish	John W. etal	Mrs. Rachel H. Waples		61 3
Radish	John	Gardner H. Wright		61 44
Radish	John W.	Manaan	Gum etus	61 45
Ratcliff	John C.	Erestus	Stiers	61 69
Ratcliff	John C.	Amos	Noteshire	61 70

	GRANTEE	From	GRANTOR	Book	Page
	Ratliff	John C.	William M. Stiers	61	71
	Rowland	Jacob A.	John W. Houston	61	198
	Redden	John	George M. Davis et al	61	356
□	Rodney	John D.	State of Delaware	61	396
	Rowland	Jacob A.	George K. Marner et al	62	147
	Rodney	John	W. Rodney King	62	179
	Rowland	Jacob A.	Hannah Barnes et al	62	532
□	Ratliff	John C.	William A. Ratliff	63	27
	Rodney	John	Mary King et al	63	263
	Richards	James	James M. Jesler et al	63	324
	Russel	James H.	Nathaniel W. Hickman	63	363
	Russel	James H.	Nathaniel W. Hickman et al	63	364
AAD962	Richards	John	John B. Waples et al	63	473
	Richards	John E.	Dorley R. Jacobs et al	64	194
	Richards	John et al	Penelope K. Steele	64	337
	Rickards	James W.	David Hall (adm)	65	84
	Robins	Joseph	George W. Joseph et al	65	468
□	Robins	Joseph	Humphree Brown et al	65	469
	Robins	Joseph D.	William H. Davis	65	470
	Robins	Joseph	Robert Macklin et al	65	471
	Rust	James	Benjamin B. Green	66	29
	Raughley	James	Ezekiel J. Jones et al	66	397
	Reed	James	Trustin P. M ^r Colley et al	66	465
	Rodney	John D.	Charles C. Stockley et al	67	25
	Reed	James H.	Edward Tompkins	67	217
	Rust	Jeremiah	Curtis Scott	68	162
	Rawlins	John M.	State of Delaware	68	421
	Rawlins	John M.	Thomas S. Rawlins et al	69	17
□	Radish	John W.	Nathaniel King et al	69	255
	Robins	Joseph	Edward B. Davis	69	277
	Raughley	James	Manlove Adams et al	69	447
	Reed	John J.	William A. Haggard et al	70	213
□	Records	Jonathan J.	William B. Records	70	219
	Records	Jonathan J.	Thomas S. Records et al	70	304
	Rowland	Jacob A.	Aaron B. Marvel (self)	71	244
	Rickards	Joseph R.	William A. Jacobs et al	71	352
	Rodney	John D.	Benjamin S. Prelligman	71	401
	Rogers	James H.	Paynter Frame	71	435
	Russell	James H.	State of Delaware	71	642
	Rest	John	John P. Greenly et al	72	134

GRANTEE	From	GRANTOR	Book	Page
Reed	John J.	Mary A.	Young et al	72 254
Russell	James H.	Robert R.	Russell	73 309
Ross	Joseph F.	James R.	Morris et al	73 412
Rodney	John R. of D.	Robert H.	Ellegood et al	73 453
Reed	James C. of A.	Nancee	Donovan	73 519
Reed	James J.	Somerset	Reed et al	74 148
Robinson	John of E.	Alfred	Windsor	74 251
Roberts	John H.	Henry	Hickman	75 25
Rodney	John	James M.	Cannon et al	75 81
Russell	James H.	Nathaniel	Horsley et al	75 159
Richards	John C.	Abel S.	Small et al	75 196
Richster	Joseph	Ehas M.	Daniel	75 235
Redden	John	John	Harris et al	75 407
Reed	John J.	Manaen	Gum et al	75 426
Rawlens	John M.	Philip C.	Jones (self)	75 536
Rawlins	John M.	William H.	Betts	75 578
Rawlins	James	William H.	Betts	75 580
Ricards	John R. et al	James H.	Russell (self)	76 76
Ray	John	John H.	Bradley	76 114
Rogers	John W.	Otho O.	Otwell	76 325
Rupp	John M.	Hester	Johnson et al	77 241
Rogers	Joshua	James	Anderson	77 247
Roberts	John H.	James S.	Roberts et al	77 480
Reed	John J.	John	Hickman	77 566
Richards	Jacob H.	Robert J.	Earnest et al	78 185
Russell	James H.	Hiram	Rhodee	78 342
Riggin	Julia A.	John S.	Smith et al	78 451
Riggin	Julia A.	Levin P.	Collins et al	78 453
Ricards	Joseph R.	George W.	Wilkin (self)	79 172
Ricards	Joseph R.	George W.	Wilkin (self)	79 174
Rawlens	James	Sallie	Jones	79 370
Rawlins	James	William	Rawlins et al	79 410
Rawlins	James	James	Stuart et al	79 411
Rawlins	James	Nathaniel R.	Jacobs et al	79 413
Robert	Jesse	Major W.	Wilson et al	80 44
Rodney	John of D.	James C.	Cannaway	80 92
Rodney	John C.	John	Rodney et al	80 93
Ricards	John R. et al	John H.	Paynter	80 150
Rawlins	James	John M.	Rawlins	80 337
Rawlins	John M.	James	Rawlins et al	80 391

	GRANTEE	From	GRANTOR	Book	Page
	Records	Jonathan J.	Thomas S.	Records etud	80 468 ✓
	Riggin	Julia A.	Levin S.	Calloway etud	81 87
	Rodney	John of D. etal	James H.	Boyce etud	81 264
	Records	John R.	Lewis N.	Wright etud	81 299
	Ray	John	Cabin B.	Ell etud	81 456
	Ray	John	David	Judge etud	81 466
	Reed	James of D. etal	Samuel H.	Dayton (shff)	81 502
	Ross	Joseph etal	Samuel H.	Dayton (shff)	81 506
	Rodney	John of D. etal	Benjamin G.	Melson	82 35
	Richards	John R. etal	Joshua	Sharp	82 460
	Rogers	Joel W. etal	Curtis	Rogers etud	82 493
	Richards	John M. etal	Thomas E.	Morris etud	83 198
	Records	Joshua J.	Lewis C.	Elzey etud	83 321
	Rawlins	James	Dosley R.	Jacobs	83 369
	Rodney	John of D.	David P.	Melson etud	83 460
	Rawlins	James	William J.	Jones (shff)	83 495
	Rodney	John C.	Wilson	Knowles etud	84 38
	Ray	John	Charles W.	Hubbard etud	84 419
	Raymond	James	Edward D.	Hitchens	84 500
	Ross	James J.	William H.	Ross etud	84 588 ✓
	Rodney	John D.	Caesar A.	Rodney	85 179
	Russell	James H.	Mary P.	Russell	85 470
	Ratliff	John C.	Rachel B.	Draper	85 559
	Rodney	John of D.	Elw R.	Sharp (shff)	86 22
	Rogers	Joel W.	Curtis W.	Rogers etud	86 160
	Ratliff	John C.	William J.	Causey etud	86 364
	Richards	James S.	John W.	Davidson	86 418
	Richards	James S.	Simeon	Pennewill	86 420
	Richards	John R.	Dosley R.	Jacobs etud	86 438
	Riggins	Jacob W. etal	Jacob R.	Godwin etud	87 408
	Rust	John B.	Isaac	Richards etud	87 419
	Riggin	Joseph H.	H. J.	Penuel etal	87 477
	Richards	James S.	Jonathan W.	Buck etud	87 502
	Rodney	John of D.	Thomas P.	Rodney etud	87 516
	Reed	James E.	William E.	Wolfe etud	88 187
	Reed	James E.	James H.	Dofland etud	88 189
	Roberts	Joseph E.	Bradley	Redfield etud	88 396
	Rodney	John D.	William H.	Hudson	88 553
	Rynn	John	Manaan	Gum etud	89 66
	Richards	Joseph R.	Richard W.	Cannon etud	89 281

AAD962

GRANTEE	From	GRANTOR	Book	Page
Ratchiff	John W	William	Gray et al	89 493
Rickards	John R	Lawrence W	Muse et al	90 346
Rogers	John F	Salle	Rogers	90 421
Reed	John F et al	Jonathan	Carey et al	90 445
Records	John R et al	Beniah W	Fruitt (Shff)	91 71
Rust	John W	Robert	Arnell	91 357
Roach	Julian J	Thomas	Pepper et al	91 491
Reynolds	James C	James F	Lank et al	92 51
Rodney	John C	John J	Moore et al	92 76
Robinson	John S et al	Henry C	Draper et al	92 308
Ricards	John R	William E	Carlisle et al	93 278
Ripon	John W	John S	Ripon et al	94 309
Ricards	John R et al	Edmund	Medhurst	96 488
Rickards	Joseph R	William A	Jacobs et al	97 281
Ricards	John R	John A	Nicholson et al	97 405
Rickards	John W	Archibald C	Rickards et al	97 484
Rickards	John W	William	Wharton et al	97 489
Rust	James	Harriet	Wise et al	98 413
Rust	James	James	Buttingham et al	98 452
Rust	James	James	Buttingham et al	98 454
Robbins	James C	William W	Donovan	98 533
Rickards	John R	John C	Adams et al	99 116
Records	James W	Jacob H	Adams et al	100 84
Ricards	Joseph R	John F	Jacobs et al	100 191
Ricards	Joseph R	Richard	Layton et al	101 50
Rion	James M	David J	Nuttler et al	101 128
Raughley	James W	Robert R	Cochran et al	101 376
Ricards	John R et al	Joseph	Att et al	101 440
Ricards	Joseph R et al	Joseph	Att et al	101 440
Ross	James J	George	Hallowell et al	101 543
Ross	James J	William H	Ross et al	101 545
Ricards	John R	Elizabeth	Bewce	102 40
Rust	James J	Edward W	Pepper et al	102 195
Ricards	John R et al	Nehemiah M	Layton et al	102 575
Rickards	John R et al	Warren B	Fowler et al	103 215
Ryan	James	Albert	Currey et al	103 295
Roach	James J	Joseph A	Stelman et al	103 419
Russell	James R	James H	Russell et al	104 17
Ricards	John R et al	Samson	Pennewell et al	104 26
Rion	James M	Mary C	Smith et al	104 41

	GRANTEE	From	GRANTOR	Book	Page		
	Richardson	Josephine	Simion	Pennevell	104	80	
	Rogers	Joseph R.	John W.	Short (self)	104	561	
	Ryan	John	Jonathan	Carey et al	105	576	
	Robinson	James F. et al	John W.	Short (self)	105	593	
	Rickards	John R.	William G.	Carlisle	106	200	
	Rickards	John R.	Sewell C.	Biggs et al	106	202	
	Ricards	John R.	Edward H.	Norton et al	106	203	
	Ray	John	Philip D.	Cannon et al	106	498	
	Rust	John W.	William D.	Hastings et al	107	153	
	Rodney	John C.	Everett G.	Moore et al	107	230	
	Rodney	John C.	James W.	Anderson et al	107	232	
	Ricards	John R. et al	Julian A.	Hall	107	233	
	Rorer	Julia A.	Thomas F.	Rorer	107	298	
	Rickards	John M.	James M.	Rickards	107	303	
	Rickards	John R.	Charles C.	Ricards et al	107	473	
	Rodney	John C.	George E.	Wiley et al	108	94	
	Rodney	John C.	Henry	Walter et al	108	95	
	Rodney	John C.	J. J.	Boyer et al	108	97	
	Rodney	John C.	Josephine J.	Risdon et al	108	98	
	Records	John R.	Edward R.	M. & Dowell	108	133	
	Roe	Julia H.	Herman	Davis et al	108	281	
	Richter	Joseph	Mary E.	Black et al	108	335	
	Rickards	John	John E.	Rickards et al	109	318	=
	Reed	James B.	Peter	Milby et al	109	370	
	Riggen	Jacob W. et al	John H.	Paynter et al	110	87	
	Records	Joseph R.	J. Newton	Fiero et al	110	223	
	Roe	Julia H.	William H.	Miller et al	110	321	
	Ricards	John R. et al	Jeremiah P.	Cordrey	110	453	
	Ricards	Joseph R. et al	Jeremiah P.	Cordrey	110	453	
	Ricards	John R.	Jeremiah P.	Cordrey et al	110	457	
	Rogers	Joel W.	Eli J.	Roach et al	110	552	
	Rickards	Joshua B.	Devin B.	Murray	111	96	
	Robinson	James B.	John W.	Williams et al	111	160	
	Rickards	John W.	George W.	Tunnell et al	111	234	
	Records	Jonathan J.	Jobe M.	Calloway	112	335	
	Russell	James N.	Daniel H.	M. & Colley et al	112	395	
	Rust	John W.	Sarah K.	Rust	112	419	
	Reynolds	Joshua J.	James W.	Thomas et al	113	106	
	Rickards	James A.	John J.	West et al	113	534	
	Rickards	James A.	William	Wharton et al	113	535	

GRANTEE	From	GRANTOR	Book	Page
Rodney	John (of W)	James W.	Ward (shff)	113 549
Reed	James J. etal	Joshua A.	Synch etud	113 556
Rogers	John J.	William	Rogers etud	114 340
Robinson	James P.	George E.	Burton etud	116 58
Rawlins	John H.	James H.	Masscy etud	116 59
Richards	John E.	John	Richards etud	116 364
Risdon	Josephine	Alphonsia W.	Small etal	116 427
Reed	James H.	Charles H.	Sackett etud	116 472
Rodney	John (of W)	Elyah H.	Hudson etud	116 508
Rogers	John J.	Leah E.	Short	117 129
Rogers	John J.	Daniel	Rogers etud	117 130
Richards	James H.	Elyah	Synch etud	117 358
Ritchie	John B.	Jacob	Home etal	118 4
Richards	John R. etal	Simion	Pennewill	118 171
Rawlins	John M.	James	Rawlins etud	118 292
Rawlins	John M.	Alfred B.	Robinson (sh. shff)	118 294
Ritchie	John B.	Commissioners of Rehoboth		119 44
Richardson	Joseph A.	John R.	Moore etud	119 108
Robins	James C. etal	William C.	Robins et adm	119 354
Robinson	John S. etal	William C.	Robins et adm	119 354
Robinson	John A.	Nathan H.	Williams etud	119 557
Robbins	James C. etal	William A.	Hayyard etud	119 552
Robinson	John J. etal	William A.	Hayyard etud	119 552
Rodney	John C.	William H.	Moore etud	121 70
Richards	John W.	George H.	West etud	122 303
Ross	James J.	Edgar C.	Ross etud	122 372
Ross	James J.	Harry C.	Pennington etud	122 374
Richardson	John M. etal	Mary E.	Pepper etal	123 440
Ross	John C.	Charles W.	Johnson etud	123 540
Richardson	John M.	Fredric J.	Warrington	124 369
Risdon	Josephine etal	Herbert C.	Adams etud	124 580
Russell	John S.	Henry E.	Wallace	125 535
Roberts	John H.	William H.	Townsend	126 68
Rust	John H. etal	Joseph D.	Truston (shff)	128 160
Rust	James J. etal	Joseph D.	Truston (shff)	128 160
Richardson	John H.	Ann E.	Groom	128 192
Reed	Joseph E.	Samuel E.	Reed etud	128 485
Ritchie	John B.	U.S.R.	Budler (treasurer)	130 389
Ritchie	John B.	Com. of	Rehoboth	130 392
Rogers	John W.	Joseph J.	Adams etud	130 540
Riville	John M. C.	Thomas B.	Windsor etud	131 69

	GRANTEE	From	GRANTOR	Book	Page
	Ricards	John R.	Warren	Kinder etal	131 387
	Ricards	John R.	Sophia E.	White	131 394
	Richards	John B.	Theodore W.	Richards	132 123
	Robinson	James P.	Com. of	Rehoboth	132 178
	Reardon	Joseph D.	George C.	Moore	132 240
	Robinson	John B.	Com. of	Rehoboth	132 275 -
	Robinson	John B.	Sandrett's	Dayton etal	132 277 -
	Reed	James B.	William	McCauley	132 591 ✓
	Robinson	John B.	Charles S.	Morris etal	133 375 -
	Richardson	John M.	Alfred P.	Pepper (adm)	134 212
	Richardson	John M.	Josephine	Jacob (adm)	134 220
	Robinson	John G.	Com. of	Rehoboth	134 583
	Richardson	John M.	Dutcher M.	Hearn (Etc.)	135 371
	Rodney	John C.	Leav J.	Warrington	136 1
	Rodney	John C.	Murray V.	Ellis	136 3
	Rogers	John F.	Joshua C.	Holloway	136 49
	Rickards	James H.	Thomas M.	Hudson etal	136 189
	Russell	John F.	Kennell B.	Coates etal	137 88
	Rust	James J.	Wagwortley	Joseph etal	137 212
	Robbins	Joseph D.	Annie J.	Evans etal	137 248
	Risley	John C. (trust)	Leander A.	Tyler (trust)	137 520
	Risley	John C. (trust)	Leander A.	Tyler (trust)	137 523
	Russell	Joseph F.	William M.	Russell etal	137 544
	Roach	John J.	Girard	Trust Co	138 58
	Rickards	James R.	Clarence H.	Pepper etal	139 94
	Robinson	James C.	Henry H.	White etal	140 130
	Roach	John H.	Susan S.	Roach	140 146
	Rust	John S.	Ellen S.	Brown	141 464
	Rodney	John C.	Joseph J.	Boyce etal	143 151
	Rodney	John C.	Joseph J.	Boyce etal	143 153
	Reeves	J. W.	Bethany Beach Imp Co.		143 155
	Rodney	John C. etal	Benjamin	Ekaham	143 196
	Ritchie	John B.	Lily M.	Robelen	143 245 ✓
	Robinson	John A.	James C.	Robbins etal	143 277
	Roach	John J.	Miers W.	Roach etal	143 295
	Roach	John J.	Matthew	Roach	143 298
	Rogers	John W.	Joseph J.	Adams etal	143 577
	Rickards	James H.	James H.	Law etal	144 120
	Rickards	James H.	John R.	Steele etal	144 123
	Roberts	John W.	John B.	Hurley etal	144 132

AAD962

GRANTEE	From	GRANTOR	Book	Page
Ricards	Joe	Andrew J	Synch (trust)	144 393
Russell	James M.	Charles H.	Russell (adm)	144 438
Ritchie	John B.	Emily	Cassin	144 523
Ritchie	John B.	George W.	Pierson G.	144 524
Robinson	James B.	Horace S.	Jones	146 185
Roberts	James W.	Sallie M.	m'Lee etal	146 419
Rickards	James A.	George W.	Junnell etal	146 500
Rickards	Jacob R.	William H.	Rickards ^{etal}	147 153
Rogers	John W.	Jacob J.	Chipman etal	148 117
Roach	John H.	Joseph M.	David etal	148 308
Rickards	John W.	Samuel W.	Rickards	148 420
Rodgers	John J.	Ezekiel A.	Milson etal	148 481
Reynolds	John H.	Louis J.	Carey etal	148 583
Reed	J. H.	Lynnie H.	Whitehead etal	149 106
Ried	James H.	R. G.	Watson etal	149 107
Rogers	John J.	Caleb R.	Dayton etal	149 292
Richards	John	William	Wharton etal	149 360
Richards	John W.	John J.	West. etal	149 361
Richards	John W.	James A.	Richards ^{etal}	149 363
Russell	John J.	Elisha E.	Arnett etal	150 329
Rogers	John W.	James H.	Richard etal	150 421
Rust	John S.	John A.	Lingo etal	152 316
Reynolds	John J.	Peter	Marvell etal	153 335
Robinson	James B. etal	Mary E.	Boyer etal	153 64
Russell	James	George H.	Plummer ^{etal}	158 305
Roach	John H.	Louisa	Hern etal	159 19
Rogers	James M.	Norman	Collison etal	160 381
Richardson	John M. etal	Martha J.	Risharoom ^{etal}	161 74
Robinson	James P.	William W.	Robinson	161 375
Rogers	Jacob E.	Farmers	Bank	161 438
Robinson	James B. etal	Martha E.	Taylor etal	161 539
Rasmussen	John S.	George H.	Hall etal	162 415
Raughley	James W.	Jennie	m'Intosh	163 36
Robinson	James B.	Williamina	Robinson	163 233
Robinson	James B. etal	Georgie C.	Morgan	163 318
Roesch	John Fred	Leon A.	David etal	163 473
Royer	John H.	William W.	Williamson	163 523
Rodney	John C.	John E.	James etal	164 539
Robinson	James B. etal	Charlotte C.	Adams	165 195
Russell	J. Frank	Selden	Twitchell ^{etal}	165 431

	GRANTEE	From	GRANTOR	Book	Page
	Robinson	John A.	John C. Ellingsworth ^{et al}	166	370
	Robinson	John B.	John J. Morris ^{et al}	166	383
	Rosenkrans	Jacob S.	Pernalogy W. Carey ^{et al}	166	449
	Rasmussen	John G.	George H. Hall ^{et al}	166	584
	Roberts	John	John W. Patten ^{et al}	167	141
	Russell	James B.	Clara S. Russell ^{admr}	168	309
	Rickards	Joseph	William C. Rickards ^{et al}	168	299
	Rogers	John W.	Landreth S. Rayton ^{et al}	168	313
	Ritchie	John B.	Charles S. Horn (collector)	168	353
	Rowland	James H.	William P. Arr. Jr.	168	442
	Rickards	John S.	Warren Dolby	169	90
	Rickards	Joseph	William A. Rickards ^{et al}	169	101
	Rickards	John W.	Clara J. Townsend ^{et al}	169	109
AAD962	Rogers	John W.	Benial W. Warren ^{et al}	170	23
	Radish	John W.	Hiram J. Ake ^{et al}	170	195
	Records	Johnathan F.	Wilson D. Records ^{et al}	173	358
	Reed	John P.	George W. P. Coates ^{et al}	173	391
	Robinson	James W.	Bethany Beach Imp Co	174	48
	Robinson	Josephine	John W. Hering	174	75
	Robinson	John P. ^{et al}	Cornelius J. Carey	174	96
	Robinson	Julia A.	Cornelius J. Carey	174	96
	Ross	James J.	William Jamlinson ^{et al}	174	437
	Rogers	James M. ^{et al}	Nathaniel H. Brown ^{admr}	175	233
	Russell	James N.	William N. Russell	176	248
	Rodney	James	Flemuel A. Long ^{et al}	177	317
	Raspe	John H.	Henry P. Malkus ^{et al}	178	91
	Richardson	John M.	William G. Nodd ^{et al}	178	405
	Richardson	John M.	Thomas C. Horsey	178	549
	Rash	Joseph G. ^{et al}	Charles H. Betts ^{et al}	179	135
	Russell	John J.	Charles M. Johnson ^{et al}	179	413
	Roberts	Josephine	James N. Bennett ^{et al}	181	63
	Reed	James H. ^{et al}	Zidee A. Hudson ^{admr} ^{et al}	182	533
	Reed	John P.	Lewis Nat. Bank	183	29
	Rifenburg	John J.	William H. Marvel	183	381
	Reynolds	James C.	Charles C. Short ^{et al}	184	200
	Robinson	Josephine	George W. Bright ^{et al}	185	61
	Roberts	John H. Jr.	William R. Morris ^{et al}	185	276
	Ross	James W.	Charles C. Shew ^{et al}	185	439
	Russell	James	Annie J. Evans ^{et al}	185	527
	Russell	John J.	State of Delaware	186	129

GRANTEE	From	GRANTOR	Book	Page
Reid	J. Harry et al	James Edward Gray	187	43
Rogers	John H.	Isaac H. Hood	187	185
Rice	John H. et al	Warren B. Fowler et al	188	272
Ritchie	John B.	Everett	Hickman	189 154
Riggin	J. Mabel	John H.	Elliott et al	189 234
Roberts	Josephine et al	James M. Bennett	189	234
Rickards	Jacob R.	David J. Long et al	191	245
Rash	Joseph G. et al	Henry E. Rash	194	298
Rash	Joseph G.	Henry E. Rash	194	300
Richardson	John M.	Daniel Short et al	195	217
Revell	John D.	Robert Short et al	197	18
Robinson	John P.	State of Delaware	197	320
Rodney	John C.	James W. Short et al	197	440
Rodney	John C.	Fannie L. Kenney et al	197	443
Reynolds	Julia	Frank H. Pitt et al	198	123
Rogers	James M.	Willis G. Brownell	198	325
Records	John D.	Samuel J. Fletcher et al	198	374
Rash	Joseph G.	Herbert L. Rash et al	199	51
Roberts	James E.	James B. Wilson et al	199	399
Richardson	John M. et al	William A. Parker et al	200	490
Richards	Jacob H.	John F. Porter et al	201	14
Radish	John W.	Arial Swain et al	201	241
Richardson	John M.	Daniel J. Layton et al	201	368
Ryan	J. W.	Hettie E. Crawford et al	202	1
Rodgers	John B. et al	Albert Watch	202	285
Richard	Jacob H.	John R. Snyder et al	202	390
Rust	John R. et al	Harriet Eleanor Barker et al	202	485
Rogers	Joshua C.	Elisha C. Duke et al	203	16
Reid	James H.	James H. Stuart et al	203	279
Roach	John C.	Joseph W. Marsh	206	391
Radish	John W.	Robert Short et al	206	440
Roach	John C.	John R. Roach	206	449
Roach	John C.	Sussex Trust Co. Exr.	206	450
Robinson	J. Thomas	John T. Wagamon	206	458
Roach	John	Sussex Trust Co. Exr.	206	467
Records	John G. et al	Wm. Silver & Co. Inc.	207	154
Rickards	John T.	John F. Porter et al	207	247
Rasmussen	John H.	Curtis H. Carey et al	207	405
Robinson	Julien T.	Dizzie G. Burton	208	87
Rickards	James A.	George H. West	208	576

	GRANTEE	From	GRANTOR	Book	Page
	Robinson	John W	Wagworthy & Burton et al	209	537
	Richardson	John M	John S. Short et al	210	212
	Robinson	John Wesley	Sussex Trust Co. Admrs	210	345
	Reed	James C. et al	Sarah E. Waples et al	210	361
	Rosa	Jacob H.	James Earl Hudson et al	212	266
	Reed	James H.	William P. Denohol et al	213	507
	Robinson	James E.	Dorothy Brace	215	210
	Russell	James	Samuel H. Messick et al	215	425
	Ross	Joseph et al	George R. Jiggs et al	215	511
	Robinson	James B.	Wilhelmina Robinson	215	585
	Reynolds	Julia	Farmers Bank	216	115
	Rogers	J. De Witt	Clarence E. Christopher	216	265
	Ross	James W.	Roy C. Fruit et al	217	52
	Rosa	Jacob H.	Robert P. Davis et al	217	264
	Rogers	J. Dewitt	James M. Gunnell et al	217	321
	Records	John S. et al	William S. Vaughn et al	218	5
	Roach	John H. et al	William W. Clendaniel	219	331
	Roach	John H. et al	William W. Clendaniel	219	336
	Rubenstone	Jacob	Harvey H. Long et al	220	210
	Roach	John H.	William O. Johnson	221	144
	Rickards	John J.	Walter Rickards	221	273
	Ross	James W.	George W. Fruit et al	223	419
	Robinson	Jesse Halbert	Sallie Robinson	224	259
	Russell	James M. et al	Clara S. Russell	225	321
	Rickards	John J.	Walter S. Hunter et al	226	14
	Roberts	Josephine et al	Joseph Mallison	226	359
	Rickards	Jacob R.	Andrew J. Lynch Trustee	227	32
	Roberts	James E.	Charles F. Weiss	227	150
	Ricketts	John R.	Albert S. Handy et al	227	165
	Ricketts	John J.	John B. Hurley et al	228	212
	Records	John D.	Columbus W. Phillips et al	231	112
	Rickards	Joshua W.	Aaron H. Banks et al	231	278
	Rickards	Joshua W.	Edward Bishop et al	232	26
	Rickards	Joshua W.	Timothy E. Townsends et al	232	29
	Robinson	James C.	Hiram R. Burton	232	221
	Rogers	Joshua C.	Dr. V. Long et al	232	389
	Robinson	John A.	James Ray Turner et al	233	169
	Robinson	James C.	James T. Bank et al	233	544
	Robbins	Josiah D. et al	Robert D. Dings et al	234	259
	Robinson	J. Earl	Mary Elizabeth Sillis	234	338

AAB362

GRANTEE	From	GRANTOR	Book	Page
Ripenberg	John J.	George H.	Hall et al	234 389
Reed	James H.	William D.	McSwaine	235 154
Riggs	James	George S.	Hannah et al	235 380
Ripenberg	John J.	George H.	Hall et al	238 439
Robinson	James E.	Henry A.	Ryder et al	238 494
Redden	John A. et al	Nellie	Hatfield	238 586
Reed	Joseph E.	Harry W.	Jester et al	239 352
Rogers	John	Augusta	Savage et al	239 562
Reed	Joseph E.	Susie C.	Macklin et al	240 29
Rogers	John W.	Nuttley B.	Rogers et al	241 230
Russell	James N.	Matilda	Green	243 357
Rowland	James H.	John	Cannon	244 439
Robbins	Josiah D. et al	Sussex Investment Co.		246 257
Reed	James C.	Mary C.	Richards et al	246 271
Reed	John P. et al	Joseph M.	Bank et al	247 412
Russell	John Milton	Mary F.	Brown et al	247 441
Rust	Josephine	Lewis Nat.	Bank	248 152
Rust	Josephine	Delaware Trust Co.		248 163
Richards	James A.	Charles E.	Johnson et al	248 269
Reynolds	Julia	Isaac P.	Conoway	249 105
Ryan	Joshua J.	William J.	Birch et al	250 377
Robbins	Josiah D.	Com. of	Rehoboth	250 482
Rogers	John H. of John	James H.	Phillips et al	251 168
Redifer	John E. et al	Margaret Theodora	Hearn et al	252 453
Robinson	Julian Thomas	John W.	Burton et al	252 487
Rust	John R.	Clara B.	Rust	253 90
Rowland	James H.	Trustees of Lewis	M. C. Church	254 89
Rowland	James H.	Harry	Hankins et al	254 90
Redifer	John E. et al	M. Theodora	Hearn et al	254 258
Robinson	Julian Thomas	Frank W.	Roberts et al	254 232
Robinson	Julian Thomas	John W.	Burton et al	254 299
Robbins	James P.	Frank P.	Hedling	255 279
Reed	Joseph R.	James C.	Reed et al	256 99
Raughley	James M.	Laura Belle	Prettlyman	256 225
Ross	John	William V.	Benson et al	257 90
Robbins	James P. et al	Elwood F.	Melson et al	261 42
Robinson	Julian Thomas	John H.	Townsend Jr.	261 216
Rowland	John F. et al	Rehoboth Heights	Dev. Co.	261 317
Robinson	John Norman	Annie Y.	Drapier	262 119
Rogers	John B. et al	Alena A.	Richardson et al	264 324

	GRANTEE	From	GRANTOR	Book	Page
	Ruffins	James M.	Harry W.	Johnson et al	265 138
	Rogers	Joseph et al	Charles D.	Abbott et al	265 168
	Robinson	J. Thomas	Carlton C.	Hooks	267 572
	Robinson	James B.	Waller	Donohoe	267 388
	Robbins	James P.	John F.	Phelps et al	268 6
	Rogers	Joshua C.	William R.	Ringler et al	268 92
	Revel	Jno. G. et al	W. Blaine	Atkins et al	268 335
	Richards	Josephine S. et al	Joshua M.	Quillen et al	268 339
	Rogers	James W. et al	George P.	Green et al	268 528
	Ralph	James S.	Albert S.	Ralph et al	270 27
	Rickards	James Asker	Ebe H.	Davidson et al	270 65
AAD962	Reed	James V.	Minnie J.	Reed	270 392
	Robbins	Josiah D. et al	William G.	Bryan Sheriff	271 429
	Rickards	John C. et al	Samuel D.	Rickards	271 445
	Reed	John M.	Andrew J.	Dymch Trustee	271 501
	Robinson	Julian Thomas	Katharine R.	Saunders et al	271 507
	Robinson	J. Thomas	James H.	Phillips Sheriff	271 509
	Reed	Joseph E. et al	Harry W.	Jester et al	272 121
	Revel	John G.	State of	Delaware	273 118
	Rickards	James A.	Charles E.	Johnson et al	274 249
	Raybon	Joseph B.	Harland W.	Huston et al	274 265
	Randolph	Joseph C. et al	Joshua H.	Elliott et al	275 295
	Randolph	Joseph C. et al	Magge A.	Webb et al	275 326
	Russell	John Elmer	John T.	Russell et al	275 347
	Richardson	John M. (Trustee)	Maud M.	Moose et al	277 34
	Rankin	Julia Ingram et al	Delaware R.R. Co.		277 106
	Robinson	John A. et al	Halstead P.	Dayton et al	279 478
	Ross	John	Charles W.	Cullen Trustee	280 375
	Reed	Joseph Reber	Alfred H.	Dofland et al	283 158
	Roth	Joseph	Zada	Burton et al	283 478
	Ryan	John W.	Wm. O.	Johnson et al	285 290
	Rickards	Jacob R.	Howard H.	Williams	290 247
	Rickards	James A.	John T.	West J. et al	290 525
	Roberts	John et al	James H.	Datchum et al	290 540
	Kiggin	J. Mabel et al	John H.	Elliott	291 265
	Rosenberg	Jacob Grossman et al	H. E.	Graves & Son	293 174
	Rosenberg	Jacob Grossman et al	M.	Truitt	293 175
	Rickards	John L. et al	Martin O.	Carrey, Siff	294 269
	Ritter	Joseph H. et al	Allan B.	Crute et al	294 560
	Raughley	James M.	James R.	Mrs. Shvain et al	296 509

GRANTEE		From	GRANTOR	Book	Page
Rogers	John B.		Discharge of Bankruptcy	297	451
Redfer	John E.		The Penn Co ^{and granting annuities, et al.}	297	500
Robinson	John A.	Noah J.	Riker, et al	298	180
Rupert	Jay S.	Stephen P.	Hudson, et al	301	168
Richards	John E.	Robert J.	Clendaniel, Shff.	302	189
Radish	John W.	Lewis M.	Price, et al	302	429
Reed	J. Vernon, et al	Elias W.	Reed	302	465
Roberts	J. Edward, et al	Sara E.	Basler	303	378
Reynolds	John H. et al	James	Foster	303	561
Roberts	James O'Connell		Rehoboth Indian Beach Co.	304	199
Ryder	John, et al	James H.	Hughes (Trustee)	305	197
Reed	James C.	Sallie E.	Reed, et al	306	401
Reed	Joseph R. et al	John F.	Hudson, et al	306	417
Rust	John R. et al	Harry D.	Rust et al (et al)	307	166
Raughley	James M.	J. Harry	McStrain, et al	308	233
Roberts, James O'Connell			Rehoboth Indian Beach Co.	308	256
Richardson	J. Francis, et al	Mary M.	Davenport, et al	308	293
Rupert	Jay S. et al	Lawrence C.	Elliott	308	465
Rogers	Joseph E.	S. D. Short Co.		308	475
Ryder	John, et al	William V.	Benson, et al	309	432
Rawlins	John M.		Rector, Wardens and Vestry of St. Paul's P.E. Church	311	366
Russell	James	Joseph Harold	Macclins, et al	312	320
a. Richter	Joseph	Elias W.	Daniel	313	129
Robinson	James Earl, et al	Wilford	Trust Co.	313	158
Robinson	James B.	William H.	Stevens	314	159
Ristine	John C. et al	Keut Real	Estate Corp.	315	126
Rhein, J. John Hancock	William	Ralph L.	Bennett, et al	320	105
Robinson	J. Frank	Clara	Parratt, et al	320	478
Richardson	John M. II	Ralph J.	Richardson, admr	322	92
Robinson	Julian Thomas, et al	Kate	Johnson, Indm	322	542
Rawlins	James	Lila S.	Bayce, et al	324	14
Richards	John R.	Alvin R.	Richards, et al	324	71
Rhein, J. John Hancock	William	Ralph L.	Bennett	324	217
Russell	John W.	Harry B.	Smith, et al	325	62
Radish	John W. et al	Nellie O.	Cralls	325	98
Ristine	John C. et al	Frank	Thomas, et al	325	235
Reed	Josephine H. et al	Tomia C.	Reed	325	238
Rhein	John H. et al	Howard L.	Calloway, et al	325	448
Robbins	Joseph A.	Alena A.	Richardson, et al	325	519

GRANTEE	From	GRANTOR	Book	Page
Robinson	John Dorman, et al	Benjamin B. White, et al	326	367
Rowland	James Wright, et al	Leah B. Casper, et al	327	55
Robinson	John J. et al	Clarence B. Holt, et al	327	530
Robinson	Julian J. et al	Mary Postley Liggins, et al	328	60
Robinson	Julian Thomas	Julia F. Burton, et al	328	313
Ricards	John Robert, et al	Elmer K. Nick, et al	328	584
Ryan	John R. et al	Arthur Henderson, et al	329	57
Ristine	John C. et al	Annie M. Groves, "widow"	329	355
Robinson	Julian Thomas	Paul R. Joseph, et al	329	580
Reed	John R. et al	Emma B. Robinson, et al	330	159
Ryan	John R. et al	Joseph Fisher, et al	331	69
Reed	J. Vernon, et al	Robert Davis Leigo, et al	332	178
Richardson	John M.	Majord Miller, et al	333	535
Ruffins	James M.	Kate D. Gilley, et al	333	577
Russell	James W.	Robert G. Hockett, et al	334	245
Rogers	John B. et al	Joseph M. Fitcher, et al	334	387
Rosser	J. Edwin, et al	Richard W. Hardy, et al	334	425
Ridg	Josephine, et al	Arthur W. Sherman, et al	336	57
Richardson	John M.	Serge E. Johnson, et al	336	154
Robert	John M. et al	L. P. Faucett, et al	337	10
Ridgway	John C.	Robert B. By the Sea Realty Co., et al	338	433
Robinson	James R. et al	Thomas Long, et al	338	497
Ricards	John R. et al	Rachel S. Hayton, et al	339	449
Roach	John C. et al	Ruth E. Wilkins, et al	340	203
Russell	John C.	Harry B. Smith, et al	340	428
Rich	James J. et al	Oliver A. Newton, et al	340	471
Russell	John C. et al	Josephine M. Hughes, et al	340	498
Ross	James H. et al	John W. Anderson, et al	341	81
Robinson	Julian Thomas	Harry H. Wilson, et al	341	127
Ruth	John A.	Harry R. Hunt, et al	341	400
Rosser	J. Edwin, et al	James E. Lloyd, et al	344	22
Ridgway	John D. et al	William B. Moore, et al	344	192
Robinson	John J. et al	Eva J. Calhoun, et al	345	71
Rawlins	James D. et al	Kitty M. Rogers, et al	345	124
Robinson	Julian Thomas	Charles C. Weatherly, et al	345	297
Robinson	J. Thomas	Seagotow Trust Co., et al	346	7
Reed	Josephine H.	John Frost, et al	346	171
Rogers	John B. et al	Maude Wilson Evans, et al	346	407
Robinson	J. Carl, et al	Grace C. Spencey, et al	347	97
Roach	James C. et al	Peter King, et al	348	516

AAD962

GRANTEE	From	GRANTOR	Book	Page
Robinson	John Norman	Lyman P. Mitchell	348	569
Radick	John A.	William D. Dewey	349	236
Richards	Jacob H.	Theodore G. Richards	350	96
Richards	Jacob H.	John B. Richards	350	114
Roughley	James M.	Adison L. Latman	350	184
Ruark	John J.	Leopoldina B. & J. Arvin	350	229
Ryan	John J.	First Natl Bank of Saginaw	350	350
Ryan	John A.	Medford C. Adkins	350	351
Rash	John H.	Jesse H. Allen	351	150
Rash	John Andrew	Senoria C. Hastings	352	373
Rudolmier	James A.	Norman H. Scott	352	528
Roughley	James M.	Mona Dickerson	353	3
Rust	John C.	Elvie B.illard	353	488
Riggins	J. Mabel	Addie K. Elliott	354	4
Redfern	John C.	Robert B. & the Sea Realty Co.	354	22
Russell	John C.	Charles J. Belley	354	248
Ristine	John C.	George L. K. Forrest	354	304
Robillard	Josephine M.	Adam J. Barthell	354	512
Reed	John P.	Joseph P. Reed	356	13
Reed	John M.	Stella Reed Stockley	356	98
Robinson	Julian Thomas	John S. Isaacs	356	162
Remuter	Jennie A.	Edmund J. Remuter	356	351
Ryan	Judson A.	Helmu Mudubell Co.	356	393
Rambus	Joe L.	Pearl H. Thoroughgood	357	134
Roark	Julia Lee	Keulopen Acres Sub.	357	233
Rambus	Joe L.	Thoroughgood Co.	357	133
Ridington	Jacob L.	Earl H. Elden	358	386
Richards	John C.	Harley P. White	358	543
Reed	Josephine H.	Leiter C. Frost	359	103
Richards	J. Reese	Jacob R. Richards	359	326
Root	Julia F.	Arthur C. Latman	360	140
Richards	John P.	Howard H. Williams	360	325
Robinson	Julian Thomas	George S. Blum	360	367
Rambus	Joe L.	John J. Daddere	360	379
Reynolds	Jack	Samuel J. Steelman	360	555
Richards	Joshua	Love A. Bennett	361	46
Rulfies	James	Wm. J. Messick	361	183
Richards	J. Alice	George H. Vanderer	361	243
Rogers	John S.	Emil Schuenias	361	546
Rudolph	Joseph C.	James Wilson	361	572

GRANTEE	From	GRANTOR	Book	Page
Robinson,	J. Frank	Jacot	Pettyman,	361 575
Ruffins,	James	Kate H.	Wiley	362 30
Ryan,	John B.	E. Willard	Trick	362 130
Renlius,	Joseph J.	Ernoch P. Gale, Jr.		362 204
Ribinsky,	Joseph A.	Commissioners of Leves,		363 49
Rogers,	James Edward	George Howard	Barrow,	363 567
Robinson,	John Bennett	Samuel J. Robinson,		364 11
Reed,	Josephine H.	Nicholas M. Stokes,		364 339
Richardson,	John S.	John S. Carey,		364 386
Russell,	Jean,	Therman	Peters,	365 364
Ruckman,	John H.	Henlopen Acres	Suc.,	366 91
Rust,	John P.	George C. Casey, Jr.		366 142
Ryan,	John H.	Lola J. Lynch,		366 305
Rone,	James S.	Charles W. Hurley,		366 575
Rutter,	James P.	Ralph S. Anderson,		368 213
Reynolds,	John C.	John F. Coordale,		369 176
Rogers,	Joseph C.	Stephen G. Roberts,		369 505
Ross,	J. Edwin	John H. Brown,		370 331
Rollins,	John H.	Isabel D. Jacot,		370 387 v
Rydlewski,	Joseph	Luiseppa	Galadonato,	371 184
Rash,	John Andrew	Edwin H. Allen,		372 30
Redifer,	John C.	Theodore A. With,		372 267
Redifer,	John C.	George A. With,		372 269
Rogers,	James Edward	Everett H. Johnson,		373 40
Rutter,	James P.	Howard G. Bramhall,		373 321
Rivas,	Jean M.	Douglas	Hawks,	373 425
Richards,	John A.	Raymond A. Magee,		374 299
Redgers,	J. Paul	Estate of James P. Robbins, Sr. Suc.,		374 568
Richards,	John Robert	Robert P. Layton Co. Suc.,		375 138
Rutter,	James B.	Howard G. Bramhall,		375 217
Roe,	John M.	Virginia M. Shaud,		375 224
Richards,	John A.	Ida Mae	Russell,	376 167
Reed,	Joseph R.	Leonard H. Meredith,		376 417
Riley,	J. H.	E. H. Allen,		376 430
Reynolds,	John B.	George C. Medler,		377 167
Richards,	Joseph A.	James M. Evans, Jr.		377 559
Robinson,	Jeff	Harvey H. Young,		378 30
Rogers,	John C.	Frederick A. Simpson,		378 218
Rutter,	James B.	William P. Short,		378 230
Robinson,	Joe C.	Harvey H. Young,		380 85

AAD962

GRANTEE	From	GRANTOR	Book	Page
Robinson,	Jeff, ^{stet}	Harvey S. Young, ^{stet}	381	4
Ryan,	John D. ^{stet}	Goldthrup & Leach Realty Co, ^{stet}	381	477
Speyolds,	John E. ^{stet}	Harvey G. Crowdale, ^{stet}	382	103
Palme,	John P. ^{stet}	James J. Malone, ^{stet}	383	88
Ranlugs,	John A. ^{stet}	William P. Short, ^{stet}	383	310
Robles,	Josiah A. ^{stet}	Elyadeth M. Leigo, ^{stet}	383	340
Rydenski,	Joseph ^{stet}	Henry Polvet, ^{stet}	383	594
Rydenski,	Joseph	Estator Ellis, ^{stet}	383	597
Robles,	Josiah A. ^{stet}	Radford Brown, ^{stet}	384	237
Ricketts,	Junius A. ^{stet}	Frank Johnson, ^{stet}	385	82
Ross,	James ^{stet}	Elizabeth B. Vinyard, ^{stet}	387	485
Reley,	Joseph H. ^{stet}	Willford Reg Mills, Inc, ^{stet}	391	21
Rubman,	John H. ^{stet}	William M. Palmer, ^{stet}	392	159
Roach,	John S. ^{stet}	Chester J. Smith, ^{stet}	392	554
Reed,	John D.	State of Delaware, ^{stet}	393	238
Rickards	James Everett, ^{stet}	Charles William Ellis, ^{stet}	393	471
Rogers,	Joseph S. ^{stet}	Melaphine A. Rogers, ^{stet}	393	590
Russell,	John A. ^{stet}	Henry B. Hazel, ^{stet}	394	126
Robinson,	John P. ^{stet}	Arden - White Co, ^{stet}	394	411
Reburn	John Stephen, ^{stet}	Sarah J. Liggett, ^{stet}	395	186
Russell	John M. ^{stet}	Ida H. Anderson, ^{stet}	395	274
Rollins	John W.	Laura H. Johnson, ^{stet}	395	527
Rollins	John W.	Lewis Trust Co. E. H. V., ^{stet}	396	57
Riley,	Joseph C. ^{stet}	Eugene Washington Rhodes, ^{stet}	397	78
Rollins,	John W.			
	Thas John W. Rollins & Associates	P. Carlton Moore, ^{stet}	398	93
Rowe,	James G.	Lawrence W. Rowe, ^{stet}	398	302
Boosa,	Jacob A.	John M. McChant, ^{stet}	398	348
Richie,	James	William Smith Webb, ^{stet}	398	355
Rollins,	John W. ^{stet}	Lewis Trust Co. E. H. V., ^{stet}	399	113
Rickards,	James G. ^{stet}	Sallie A. Jingle, ^{stet}	399	357
Rollins,	John W.			
	Thas John W. Rollins & Associates	Carlton Moore, ^{stet}	399	427
Quist,	Jerome A. ^{stet}	Elmer Marvel, ^{stet}	399	514
Reed,	Joshua W. ^{stet}	Clarence C. West, ^{stet}	400	77
Rogers,	Joseph S. ^{stet}	Thomas A. Rogers, ^{stet}	401	38
Reed,	Josephine ^{stet}	George M. Simpson, ^{stet}	403	8
Reed,	Josephine ^{stet}	Alva N. Donovan, ^{stet}	403	123
Ryan,	John A. ^{stet}	Joseph A. Short, ^{stet}	403	573
Polack,	Janice G. ^{stet}	Pauline M. Harris, ^{stet}	404	275

GRANTEE	From	GRANTOR	Book	Page
Puley	J. H.	W. O. Johnson	407	550
Rogers	Joe ^{stak}	Joseph N. Griffin ^{stak}	407	457
Puley	Joseph H.	Laura V. Johnson ^{stak}	407	550
Putmayer	Joseph ^{stak}	Howard George Walker ^{stak}	408	90
Reed	Joseph ^{stak}	Howard F. Bidington ^{stak}	408	140
Rickards	John W. ^{stak}	Herschel H. Quillen ^{stak}	408	535
Russell	John M. ^{stak}	Margaret Layton Breiden ^{stak}	409	20
Rogers	James ^{stak}	Marie Adkins	409	178
Ross	James J.	Anne F. Ross	410	461
Rowe	James C. ^{stak}	Richardson Roberts ^{stak}	410	462
Riggins	John C. ^{stak}	Araniata Bussis ^{stak}	411	329
Rawlins	John Calvin ^{stak}	Nathaniel M. Conaway ^{stak}	411	410
Rawlins	June Baker ^{stak}	Nathaniel M. Conaway ^{stak}	411	410
Rust	June C. ^{stak}	Thomas J. Collett ^{stak}	412	139
Rawlins	John Calvin ^{stak}	Nathaniel M. Conaway ^{stak}	412	175
Rawlins	June Baker ^{stak}	Nathaniel M. Conaway ^{stak}	412	175
Rickards	John W. ^{stak}	Roger A. Addy ^{stak}	413	259
Rayne	James C. ^{stak}	Walter L. Campbell ^{stak}	413	388
Rutter	James ^{stak}	Alfred Burton McLee ^{stak}	414	69
Ricketts	John B. ^{stak}	Frederick G. Brown, Jr. ^{stak}	414	313
Ricketts	Judith M. ^{stak}	Frederick G. Brown, Jr. ^{stak}	414	313
Robinson	Geese Halbert	Ethel G. Griever ^{stak}	419	132
Robinson	J. Norman	Margaret Wilson ^{stak}	417	509
Roberts	John W. ^{stak}	Charles G. Andrews ^{stak}	419	95
Raughley	James J. ^{stak}	Mary B. Hall	415	23
Rowland-Fisher	John ^{stak}	Henry M. Wilson ^{stak}	415	129
Rowland-Fisher	Jan Pinckney ^{stak}	Henry M. Wilson ^{stak}	415	129
Rowland	James Wright ^{stak}	State of Delaware	415	562
Rossa	J. Heyman ^{stak}	James Martin Massey ^{stak}	419	341
Rossa	John F. ^{stak}	James Martin Massey ^{stak}	419	341
Rickards	John J. ^{stak}	Robert Mackay	416	582
Ryan	John C. ^{stak}	Joseph D. Short ^{stak}	421	165
Rosser	J. Edwin	Sachel Colison	419	453
Reed	John R.	State of Delaware	417	208
Robinson	John W. ^{stak}	Marion Nelson Wright ^{stak}	422	247
Roco	Jane H. ^{stak}	Luther Williamson ^{stak}	423	87
Rogers	John S. ^{stak}	William H. Merine ^{stak}	423	471
Rogers	James W. ^{stak}	A. Kathryn Prettyman ^{stak}	423	577
Reed	Josephine H. ^{stak}	Harvey E. Marvel	424	389
Rogers	John W. ^{stak}	Charles W. Collins	424	504

AAD962

GRANTEE		From	GRANTOR	Book	Page
Ramsbergers,	John F. ^{et al}		Alonzo H. Evans ^{et al}	425	138
Riley,	J. H. ^{et al}		Edwin H. Allen ^{et al}	426	62
Royal,	John W. ^{et al}		Henry R. Fabson, Jr. ^{et al}	426	389
Reed,	Joseph R.		James C. Reed ^{et al}	426	508
Rowland,	James Wright ^{et al}		State of Delaware ^{et al}	427	136
Rawlins,	John Calver ^{et al}		Nathaniel M. Conaway ^{et al}	427	555
Rawlins,	Jane Baker ^{et al}		Nathaniel M. Conaway ^{et al}	427	555
Rawlins,	John Calver ^{et al}		Nathaniel M. Conaway ^{et al}	427	557
Rawlins,	Jane Baker ^{et al}		Nathaniel M. Conaway ^{et al}	427	557
Robinson,	John C. ^{et al}		Houston White Co.,	429	268
Riley,	Joseph H.		Rehabark Realty & Mtg Co.	429	394
Richards,	John H. ^{et al}		George Carl. Richards ^{et al}	431	20
Road,	John B.		Herman Road, ^{et al}	431	198
Redeford,	John E.		George A. McMahon, ^{et al}	431	285
Riley	J.H.		W.O. Johnson	407	153

SALES RECORDED
 ADDED 9/26/12
 8

	GRANTEE	From	GRANTOR	Book	Page
	Rickards	Kern	Curtis	Stockley	40 219
	Richardson	Kitty	Robert	Hall et al	46 86
	Richardson	Kitty	William D	Waples	46 110
□	Rickards	Kendle	Rachel	Rickards	49 191
	Rickards	Kendel	John	Bennett et al	49 212
	Rickards	Kendal	James P.	Derickson	53 166
	Rickards	Kendal	Charles D.	Bennett et al	62 146
□	Rickards	Kendal	Charles D.	Bennett et al	65 498
	Rickards	Kendal	James H.	Tunnell et al	67 419
	Rickards	Kendal	Enoch R.	Evans et al	72 260
	Rickards	Kendal	Charles D.	Bennett et al	74 348
	Rickards	Kendal	George H.	West et al	78 495
	Rickards	Kendal	Levin D.	Dynch et al	84 132
AAD962	Rickards	Kendal	David	Godwin et al	84 133
	Rickards	Kendal	James A.	Carey et al	84 135 ✓
	Rickards	Kendal	John D.	Derickson	89 573
	Rickards	Kendal	Charles S.	Rickards et al	108 465
□	Rickards	Kendal	Charles J.	Purnell (self)	109 448
	Rickards	Kendal	Peter J.	Nelm et al	112 480
	Rickards	Kendal	Elizabeth D.	Evans adm.	119 118
	Rickards	Kate Virginia et al	Harry J.	Hocker et al	183 130
	Rickards	Kate Virginia	Kate	Hocker	183 134
	Robinson	Kate et al	John H.	Trull et al	187 138
	Reynolds	Katie et al	Lula M.	Wright et al	216 478
	Roop	Kate S. C.	Paul H.	Vansant et al	225 529
	Rogers	Kitty M. et al	Benjamin J.	Hardy et al	238 153
	Reynolds	Katie P. et al	William J.	Conoway et al	249 319
	Riggin	Kate J.	Florence	Cooper et al	256 518
□	Rooney	Kathleen B. et al	Katherine P.	Baylis, (widow)	300 332
	Rooney	Kathleen B. et al	Katherine P.	Baylis, (widow)	304 373
	Robelen	Katherine M. et al	Harry	Mohe et al	307 400
	Rodgers	Katherine M.	Sudsey Trust Co.		308 340
□	Ryan	Kathleen C.	Arthur	Hudson, et al	312 77
	Ralph	Kate E., et al	David Guy	Ralph, et al	313 48
	Ryan.	Kathleen C.	Arthur	Hudson, et al	318 323
	Rogers, Mrs.	Katherine M.	Edward S.	Rogers	321 523
	Rogers.	Kitty M.	James	Friedel, et al	325 164
	Rogers.	Kitty M.	Holl Oil	Co	325 284
	Robelen.	Katherine M.	Timothy J.	Bauke, et al	332 184
	Rogers.	Kitty M.	Charles J.	Lauffel, et al	332 496

GRANTEE	From	GRANTOR	Book	Page
Cross.	Kathryn A.	Fredrick A. Cross.	"idem"	340 419
Quest.	Katherine M.	Edward B. Quest.	344	210
Quest.	Katherine M.	Charles A. Quest.	345	220
Quest.	Katherine M.	Norman G. Quest.	347	590
Quest.	Katherine M.	Katherine C. Hayes.	349	195
Reynolds.	Kathryn J.	J. B. O. Sole, Inc.	357	197
Russell.	Kathleen J.	Francis H. Bennett.	363	274
Cross.	Kathryn	Drusey J. Griffith.	363	334
Collins.	Katherine E.	Isabel D. Jacob.	370	387
Quest.	Katherine M.	Benjamin A. Shelley.	376	34
Reynolds.	Katherine J.	W. Henry Mitchell.	378	424
Cross.	Kathryn J.	Raymond C. Wilson.	380	204
Quest.	Katie S.	Edred Shacker.	380	490
Kahn.	Katie S.	Edred Shacker.	383	418
Cross.	Kathryn J.	Cictor Lichtenstein.	386	420
Russell.	Kathryn J.	John R. Marvel.	387	432
Ryan	Kathryn J.	Anne B. Dodd	395	192
Rollins	Katherine E.	Lewes Trust Co., "Exr."	396	57
Collins.	Katherine E.	Lewes Trust Co., "Exr."	399	113
Ryan.	Kathryn J.	Charlie M. Rogers.	403	436
Riddle.	Katherine C.	Amos F. McCabe.	408	80
Robey.	Kathleen J.	Ernest A. Simmons.	409	139
Rayne.	Kathleen J.	Walter L. Campbell.	413	388
Russell.	Kathryn J.	Clarence Marshall Dusey.	413	551
Russell.	Kathryn J.	Glenn W. Ward	413	555
Quest.	Katherine M.	Nancy C. Dorman	427	384

	GRANTEE	From	GRANTOR	Book	Page
	Ricards	Devon	Hillis	Hitch et al	23 431
	Ricards	Devon	Frances	Wright	23 433
	Records	Devon	Thomas	Boyce et al	24 232
0	Riley	Lawrence	Avery	Draper	24 295
	Richard	Duke	John	Robbins	25 61
	Russell	Devon	Absolam	Warren et al	25 309
	Ricard	Devon	George	Robinson	26 335
0	Riley	Lawrence	John	Riley	28 101
	Riley	Lawrence	John	Riley	28 102
	Riggs	Devon	Devon H.	Hallinan	30 141 ✓
	Riley	Lawrence	William B.	Cooper et al	30 392 ✓
	Riggs	Devon	Fulghman	Johnson et al	30 400
AAD962	Records	Devon	Daniel	Wolfe et al	31 320
	Riggs	Devon	Fulman	Johnson et al	32 37
	Rawlins	dot	Joshua	Hurley et al	33 407
	Rawlins	dot	Edward H.	Huffington	34 3
	Riley	Lawrence	Purnal	Jindal	34 64 ✓
0	Riley	Lawrence	Purnal	Jindal (et al)	34 212
	Rawlins	dot	James	Maull (et al)	36 85
	Rogers	Lambert	Sarah	Rogers	37 125
	Robinson	Devon et al	destita	Robinson	37 161
	Rawlins	dot	Nelson H.	Smith	38 21
	Rawlins	dot	White B.	Smith	38 22
	Rawlins	dot	Clement	Furner et al	38 23
	Riley	Lawrence	Jesse	Hofland et al	38 140
	Rawlins	dot	Milchie H.	Smith	38 366
	Rawlins	dot	Peter	Hurley et al	38 367
	Robins	Dydia	William	Mulby	39 106
0	Rawlins	dot	Devon	Stuart et al	40 152
	Rawlins	dot	Catherine C.	Brown et al	40 346
	Rogers	Lambert	John	Dargy et al	42 122
	Rawlins	dot	Maria H.	Trutt	43 389
0	Riley	Lawrence	Elizabeth	Young et al	43 77
	Rogers	Lambert	Sarah	Cord	43 410
	Riley	Lawrence	Robert J.	Dowber et al	43 411
	Rawlins	dot	Warren	Jefferson (et al)	45 269
	Rawlins	dot	Warren	Jefferson (et al)	45 271
	Rogers	Laban	Nancy	Rogers	45 396 ✓
	Rawlins	dot	James	Fisher	47 74
	Rawlins	dot	Eccleston F.	Smith	47 75

GRANTEE		From	GRANTOR		Book	Page
Rawlins	dot	George W.	Smith	48	344	
✓ Rogers	Laban	Daniel	Wilson	48	419	
Rust	Luther C. et al	Priscella	Rust	49	93	
Rawlins	dot	Andrew J.	Smith	49	180	
Rogers	Laban	Ebe B.	David et al	49	239	
Rogers	Lambert	Woolsey	Burton	49	433	
Rickards	Demuel W.	William S.	Hall	50	28	
Records	Demuel W.	Silas	Rickards et al	50	33	
Rawlins	dot	Cassey	Robinson et al	50	242	
Ross	Love	Hunt	Ross	51	11	
Rawlins	dot	James	Steel (self)	51	92	
Rawlins	dot	George W.	Shen	52	28	
Rawlins	dot	John P.	Greenly et al	52	28	
Rawlins	dot	Robert	Houston	52	238	
Rogers	Lambert	Samuel R.	Marriner	55	196	
Rawlins	dot	Isaac P.	Jefferson	55	229	
Rawlins	dot	Charles	Jones et al	55	230	
Rust	Luther C.	Stephen H.	Waples	58	448	
Rawlins	Leah W. et al	James	Anderson	59	450	
Rawlins	dot	James	Stuart et al	62	311	
Rawlins	dot	Phillip C.	Jones (self)	65	128	
Rawlins	dot	Phillip C.	Jones (self)	65	129	
Rickards	Demuel W.	Benjamin	Burton et al	65	398	
Ryder	Laura Ann	Marvin	Kimball et al	77	34	
Rodney	Lydia et al	Henry F.	Rodney et al	83	409	
Rodney	Lydia et al	John S.	McKim	86	440	
Rodney	Lydia et al	John S.	McKim	87	105	
Ramland	Louisa J.	Lawrence W.	Muse et al	89	231	
Ross	Leonard	Byard	Moore et al	92	271	
Ross	Leonard	James	Marvel et al	94	501	
Rodney	Lydia et al	Henry F.	Rodney	103	314	
Rawlins	Lina W.	William E.	Cannon (Ex)	101	77	
Rodney	Lydia et al	Henry F.	Rodney	103	315	
Rodney	Lydia et al	John S.	McKim et al	103	399	
Rodney	Lydia et al	John S.	McKim et al	103	400	
Rodney	Lavinia V.	Robert B.	Rodney	113	517	
Records	Luther	John S.	Boyer (adm)	122	26	
Raughley	Dorengo C.	Emery C.	Gaines et al	122	169	
Richards	Lewis W. et al	Elizabeth W.	Richards et al	127	567	
Russell	Louisa H.	Peter J.	Hart et al	137	14	

	GRANTEE		From	GRANTOR	Book	Page
	Robertson	Lillian		Bethany Beach Improv Co	138	161
	Roach	Lynnie H.		Angeline Roach	139	177
	Ross	S. Finley		John M. Vessels etud	139	212
	Ryan	Lillie M.		Joshua B. Bunting etud	142	428
	Ross	Laura S.		Willie M. Ross etud	142	452
	Richards	Louis W.		Elizabeth C. Richards	143	294
	Ross	Laura S.		Willie M. Ross etud	144	273
	Russell	Deroy J.		Charles C. Brown etud	153	48
	Rogers	Littleton R.		Elisha D. Layton etud	153	51
	Rhodes	Leah E. etal		Joshua H. Marvel of etud	157	441
	Ryder	Louis etud		Frank W. Reed etud	158	595
	Robertson	Lillian E.		Ida S. McClintock	161	91
	Robertson	Lillian E.		Mc Witt C. France etud	161	93
	Robertson	Lillian E.		Mc Witt C. France etud	161	133
	Richardson	Lloyd A.		Mitchell H. German etud	162	1
	Russell	Lola E.		William M. Russell etud	165	302
	Reynolds	Lydia		William J. Swain, etud	166	580
	Russell	Dorcy A.		Henry Reed etud	167	237
	Rust	Lander J.		John J. Morath etud	169	582
	Ross	Laura S.		Willie M. Ross etud	173	389
	Ryan	Laura		Alfred W. Powell etud	175	297
	Richards	Luther H.		Levin J. Packer	176	442
	Rogers	Lavenia E.		Charles J. Purnell adm	180	299
	Roberts	Luther C.		Abisha D. Mc Cabe etud	181	59
	Roberts	Luther C.		James M. Bennett etud	181	61
	Ryan	du Verne		William B. Conoway etud	182	127
	Rogers	Lavenia E.		Robert C. White etud	182	375
	Riggins	Lawrence B.		George W. Hastings etud	184	551
	Robbins	Lydia M.		Ida D. Williams etal	185	500
	Roberts	Luther C. etud		James M. Bennett etud	189	534
	Rodney	Lavenia T.		Robert B. Rodney	189	556
	Rayner	Lloyd P.		Georgetown Land Co.	190	12
	Records	Lynnie		Maggie S. Knowles etal	192	486
	Rose	Laura E.		Sarah R. Hayyard	194	322
	Robinson	Lydia E.		J. Norman Robinson adm	197	99
	Rogers	Luster H.		Jacob West Steuff	199	427
	Russell	Deroy J. etal		Robert C. White Justice	202	256
	Robinson	Lydia E. etal		Robert Short etud	202	383
	Reynolds	Lena Stayton		Alice W. Hapleigh etud	204	183
	Rust	Luther		Elisha C. Ward etud	206	36

AAD962

GRANTEE	From	GRANTOR	Book	Page
Rayner	Lloyd P.	Carl	Schulze et al	207 525
Ralph	Lucille et al	The Com. of	Rehoboth	208 170
Ricketts	Duke H.	Joshua J.	Berrickson ^{et al}	208 242
Rogers	Lillie M. et al	Frank	Rogers et al	210 44
Russell	Sola	Sullie H.	Hooks	211 549
Russell	Deroy J. et al	John P.	Kelly et al	212 576
Raughley	Myrtle M.	John W.	Hines et al	216 64
Russell	Lovey A.	Sarah	Roach et al	216 474
Rumbold	Lila M.	The Commissioners of Rehoboth		219 255
Rust	Luther	William J.	Swain et al	220 171
Reynolds	Lena Stayton	John W.	Fruitt et al	222 563
Rogers	Luster H.	Elisha G.	Ryan et al	223 307
Ryder	Louis H.	Charles H.	Abbot et al	225 412
Riley	Louis	Hannah J.	Holland	226 293
Roberts	Luther C. et al	Joseph	Mathison	226 359
Reynolds	Lena Stayton	William Shockley	Dougherty	229 229
Riggin	Lawrence B.	Marie E. Coulbourn	Roberts ^{et al}	229 380
Rogers	Laura E. et al	Gordon E.	Smack	230 317
Richards	Lewis W.	Mary H.	Lidenham	231 18
Roach	Myrtle H.	Mary Rodney	Evans	233 430
Riggin	Laurinda et al	Mary C.	Shiles	234 29
Rayner	Lloyd P.	Isaac	Mitchens ^{et al}	234 200
Rayner	Lloyd P.	Joseph L.	Fruitt Admrs	234 365
Robinson	Solita W.	Com. of	Rehoboth	235 328
Rumbold	Lila	J. Fred	Hudson ^{Collector}	237 94
Rhodes	Laura Virginia	Charles	Backer et al	237 397
Kalledge	Leola Lyons	Annie R.	Lyons et al	239 384
Rogers	Laura W. et al	Joseph H.	Littleton et al	240 190
Reed	Lida V.	W. Shockley	Daugherty	240 232
Rogers	Lillie M. et al	John G.	Townsend Jr	241 305
Richey	Laura P. et al	Rodney	Wilson et al	241 529
Rogers	Laura et al	Joseph J.	Carmine et al	244 150
Rowe	Leslie H. et al	George L.	Robertson et al	244 359
Rogers	Lillie M. et al	John S.	Cordrey et al	244 568
Robinson	Lydia E.	Charles M.	Upham et al	246 409
Ross	Littleton Finley	Emma B.	Manning	247 287
Ross	Littleton H.	Thomas	Poynter et al	247 291
Rogers	Lillie M. et al	George J.	Jones et al	249 87
Rogers	Lillie M. et al	Lydia Helms	Fruitt et al	251 34
Riggin	Lawrence B.	Albert W.	Robinson ^{et al}	251 275

	GRANTEE	From	GRANTOR	Book	Page
	Robinson	Soletas W. et al	Charles R.	Shoemaker	252 325
	Rounds	Lucy M. et al	Rosa L.	Workman	252 419
	Ross	S. Finley	Stephen G.	Pierce et al	254 279
	Roberts	Lena C. et al	David W.	Shockley	255 193
	Reed	Hettie R. et al	John E.	Johnson Trustee	255 329
	Rendfrey	Senora D.	Tramers	Bank	255 477
	Riggin	Lawrence B.	William G.	Price et al	256 371
	Rounds	Lucy M. et al	Thomas H.	Abbott et al	258 221
	Rayner	Lloyd P.	Lulu Walker	Martin admpt	258 296
	Redmond	Hettie M. et al	George H.	Shockley et al	258 384
	Ross	S. Finley	William W.	Webb et al	258 394
	Rounds	Lucy M. et al	Thomas H.	Abbott et al	259 18
	Reynolds	Lena S. Staunton	Bethany Beach Imp. Co.		259 257
	Rogers	Lloyd W. et al	Carl V.	Powell	259 353
	Ross	S. Finley	William F.	Rollhouse et al	260 112
	Rayner	Lloyd P.	Ida Steen	Chandler et al	260 237
	Reynolds	Lena Staunton	Isaac Thomas	Simpson et al	260 306
	Rubenstein	Lillian M. et al	George H.	Hall et al	263 227
	Rust	Lloyd	George A.	Rust et al	263 237
	Raynor	Lloyd P.	Ebe Roy	Norman et al	264 205
	Rust	Laura B. et al	Helen E.	West	267 116
	Roach	Lizzie Houston	Annie E.	Fisher	267 202
	Reynolds	Lena Staunton	Isaac Thomas	Simpson et al	267 215
	Robinson	Lizzie B.	Carrie B.	Robinson	268 324
	Rogers	Lydia M. et al	George P.	Green et al	268 528
	Rogers	Lydia M.	George P.	Green et al	269 161
	Riley	Lawrence	Ella May	Pettyjohn et al	269 192
	Reynolds	Lena S.	Linda Draper	Supple et al	269 505
	Regnier	Louis H. et al	Florence M.	Wagner	271 324
	Riggin	Lawrence B.	Daniel J.	Dayton Trustee	273 43
	Riley	Laura	Commissioners of Deeds		273 161
	Ryan	Lester W. et al	James Earl	Hudson et al	274 210
	Ryan	Louisa A. et al	James Earl	Hudson et al	274 210
	Rust	Luther et al	The Farmers	Bank	278 201
	Rust	Luther et al	Charlotte M.	Cannon	279 33
	Ritter	Lynn E.	Dr. John S.	Pettyman et al	281 283
	Robinson	Soletas W. et al	Ulysses W.	Hocker	282 100
	Reynolds	Lizzie	J. Kenneth	West et al	284 566
	Ratlidge	Leola S.	Emily Louise	Fry et al	286 545
	Riggin	Lawrence B.	John S.	Isaac	291 1

GRANTEE	From	GRANTOR	Book	Page
Riggin	Lawrence B.	John H. Elliott	293	66
Records	Lena et al	Martin O. Carey Shff	293	496
Regnier	Louis H.	Lorenzo W. Dunnington	294	38
Regas	Lillian et al	Leonard R. Drury	294	256
Ritters	Lynn E. et al	Hillsboro Queen Anne Co. Assn.	294	331
Ritter	Louise D. et al	Allan B. Route et al	294	560
Richards	Lydia H.	Kent Real Estate Corporation	297	52
Rhodes	Lillie	Mary Carey, widow	297	523
Reynolds	Lida M.	Martin O. Carey, L Shff	298	368
Richards	Lydia H.	Rose Virden	298	532
Riggin	Lawrence B.	John S. Isaacs	Rec. of Taxes	301 21
Rittenhouse	Lettie	John Fluharty, et al	301	196
Repp	Leonora	Harry B. Hearn, et al	301	397
Rust	Luther	Norman Hastings, et al	301	564
Reed	Louis W.	George W. Shockley of B., et al	302	126
Rogers	Livy C. et al	The Duane Trust Co.	303	42
Roberts	Laura S. et al	Sara E. Basler	303	378
Reynolds	Lillie M. et al	James Foster	303	561
Roberts	Leah H. et al	Rehoboth Indian Beach Co.	304	199
Ritchie	Billion Bauer et al	Joseph Coleman Haully et al	307	95
Rust	Luther, et al	Baltimore Trust Co.	308	138
Richards	Lena G.	Commissioners of Lewis	308	164
Roberts	Leah H. et al	Rehoboth-Indian Beach Co.	308	256
Russell	Lester	David W. Donovan, et al	308	307
Rupert	Leah J. et al	Lawrence C. Elliott	308	465
Rust	Laura C. et al	Alfred D. Rust, Jr. et al	308	558
Rianhard	Lydia S.	Kenlofen Acres, Inc.	309	53
Ralph	Lottie H. et al	David Guy Ralph, et al	313	48
Reynolds	Lydia C. et al	Arthur B. Campbell, et al	313	118
Rendfry	Lenora D. et al	Board of Education of Hampton Special School District	313	432
Rounds	Aucy M. et al	Thomas H. Abbot, et al	314	124
Russell	Lynford O. et al	Lucus Trust Co.	314	478
Reed	Lloyd, et al	Julia A. Marvel	315	127
Rogers	Lora G. et al	Archibald R. Mills, et al	316	136
Rust	Luther, et al	Harry H. Wright, et al	316	556
Richards	Leta G.	Edmund B. Atkins, et al	318	277
Roberts	Leslie B. et al	Oscar M. Thomas, et al	318	317
Roberts	Leslie B. et al	Oscar M. Thomas, et al	318	353
Reed	Lavadia, et al	Herman H. Hanson, et al	321	297

	GRANTEE	From	GRANTOR	Book	Page	
	Russell	Lester,	Howard A. Bramhall,	320	39	
	Rust	Luther	Mary E. Hall, et al., indiv	322	489	
	Rayne	Leonard C.	Henry A. Nesbitt, et al.	324	2	
	Rickards,	Leighton, et al.	Draper Gaming Co.,	324	577	
	Rickards,	Louis A.	William E. Pralok, et al.	326	146	
	Rickards	Leighton, et al.	Lester	Russell, et al.	327	401
	Robinson	Laura Latta,	Mary Postley	Collins, et al.	328	60
	Rust	Louise M. et al.	George L.	Rust, et al.	328	218
	Roberts	Lester J. et al.	William O.	Benson, et al.	329	197
	Rayne	Lloyd	Mac E.	Collins, et al.	329	349
	Riggins	Lennie M. et al.	Clarence P.	Reber	329	399 ✓
	Rick	Laura A. et al.	Lenna B.	Robinson,	330	139
	Rudrey	Lenna H. et al.	Robert Clark	Hill, et al.	331	75
	Rickards,	Louis A. et al.	Charles Joseph	Rickards, et al.	331	277
	Rickards,	Leighton, et al.	J. Edward	Johnson, et al.	332	148
	Rust	Laura, et al.	A. G.	Rust, et al.	332	531
	Rayne	Leonard C. et al.	Norman J.	Smith, et al.	332	544
	Rickards,	Louis A.	Edwin	Edgwick,	332	598
	Riggins	Lenny M. et al.	Leroy E.	Mable,	334	17
	Rickards,	Lillie B. et al.	Elmer O.	Tomson	334	195
	Rayne	Lena H. et al.	Joseph H.	Barrow et al.	334	460
	Pillet,	Louis et al.	Arthur O.	Shuman,	336	57
	Quark	Lulu M.	Shauville G.	Islee, et al.	337	258
	Rickards,	Leroy B. et al.	Albert H.	Rickards, et al.	337	320
	Rickards,	Lizzie C. et al.	Marion	Collins,	338	461
	Rayne	Lucinda K.	Clarence H.	Rayne, et al.	339	287
	Rickards	Leighton et al.	Harvey H.	Bella, et al.	339	558
	Redding,	Louis L.	Walter	Prock, et al.	340	334
	Pakowity	Lillian et al.				
	See Miller Pakowity, Pulley, et al.		Addie C.	Wells, et al.	340	351
	Proser.	Lennie	J. Leonard	Jameson, et al.	341	168
	Rayne	Leonard C. et al.	Betha M.	Collitt, et al.	342	20
	Pakowity	Lillian et al.				
	See Miller Pakowity, Pulley, et al.		Edmond C.	Kenney,	342	315
	Rickards,	Leighton, et al.	S. Elizabeth	Walker, et al.	342	506
	Ridgway	Lillian et al.	William B.	Mean, et al.	344	192
	Plot,	Luther	Macdonia Church,	Religious Society,	345	321
	Rayne,	Lola F. et al.	Marion J.	Reidman	345	408
	Rickards,	Leroy George	Ralph H.	Morgan, et al.	347	313
	Rust	Luther, et al.	Abraham	Wells,	349	284

AAD962

GRANTEE	From	GRANTOR	Book	Page
Rogers.	Livy C. st			
The M. C. S. Sales Co.		Claude G. Hudson	349	510
Richards.	Lilian Myer	J. B. O'Sole, Suc.	349	578
Rogers.	Livy C. st			
The M. C. S. Sales Co.		Rebecca Trust Co. "Trust" st	350	34
Rogers.	Lora C. st	Ralph E. Mills, st	350	176
Richards.	Leroy st	Lawrence C. Lippel, st	350	259
Rest.	Luther st	Walter Owens, st	350	286
Rask.	Lula C. st	Jesse G. Allen, st	351	150
Richards.	Laura S. st	Belle G. Russell, st	351	468
Rest.	Luther	Isaac L. Smith, st	352	23
Rogers.	Livy C. st			
The M. C. S. Sales Co.		Raymond S. Gulbric, st	352	402
Wadley.	Lillie S. st	Myra Dickerson	353	3
Rogers.	Guinwood J. st	William R. Perkins, st	353	286
Richards.	Lester st	William Richards, st	353	413
Riggins.	Lawrence B. st	Addie K. Elliott,	354	4
Roberts.	Leslie B. st	George B. Drillingham,	354	110
Records.	Lillian C. st	Charles G. Hurley, st	354	144
Robinson.	Lester, st	Andrew A. Thomas, st	354	287
Russell.	Lillie M. st	William J. Reed, st	354	442
Richards.	Leroy S. st	Albert K. Richards, st	355	342
Records.	Lillian C. st	Edith G. Pipes, st	355	490
Richardson.	Louise M.	Sunsey Trust Co. "Trust"	356	10
Reed.	Laura A. st	Joseph R. Reed, st	356	13
Robinson.	Lee	Andrew W. Thomas, st	356	82
Roberts.	Lillie st	Joseph C. Warrington, st	356	329
Roberts.	Leslie B. st	Lucy H. Bacon.	356	502
Rogers.	Lloyd S. st	Georgetown Trust Co.,	357	304
Ryan.	Lawrence C. st	Frank M. Jones, "Trust"	358	108
Robinson.	Lelita G.	Clara E. Warrington,	358	132
Rickel.	Laura M. st	Frederick G. Wall, st	359	25
Robinson.	Lelita G.	Alyssa H. Hocken.	359	92
Rest.	Laura C. st	Alfred L. Rest, Jr. st	360	403
Rome.	Lawrence C. st	Jacob Orlan Brown, Jr.	362	19
Russell.	Lester st	Lawrence B. Johnson, st	362	201
Rogers.	Guinwood J. st	George Collins, st	363	329
Rest.	Luther	John F. Porter, st	364	228
Rest.	Luther	Clifford C. Hughes, st	364	529
Rest.	Luther	Eva B. Lynch, st	365	244

	GRANTEE	From	GRANTOR	Book	Page
	Reynolds,	Lemuel C. st	Howard G. ^{ally-in-trust} Bramhall,	366	193
	Rust,	Luther	Arthur H. st Wiley,	366	265
	Redmond,	Louise M.	William S. st Storkett, Jr.,	368	20
	Rust,	Luther st	Donald S. st Wright,	368	140
	Robinson,	Salita st	J. S. st Townsend Jr & Co.,	368	562
	Records,	Lillian st	John st Salmon,	368	583
	Robinson,	Le Roy st	Robert S. st Brock,	369	396
	Rust,	Lloyd st	William S. st Green,	369	493
	Roberts,	Lorania st	Oliver S. st Johnson,	370	547
	Ritter,	Lucile	The Sussex Trust Co. st "Exp"	371	377
	Rayne,	Leonard C. st	Nellie M. st Morris,	372	440
	Rust,	Luther	Gertrude st Todd,	373	42
	Rust,	Luther	Martin L. st Nordau,	373	257
	Rust,	Luther	Harry E. st Marock,	373	424
	Rogers,	Linwood	Joshua S. st Hastings,	373	437
	Rust,	Luther	B. Frank st Anthony,	374	170
	Rogers,	Lorania st	Louis st Palmer,	375	456
	Rickards,	Lucile st	James B. st Hudson,	375	473
	Rickards,	Lizzie C. st	Francis F. st Rickards,	375	477
	Riddle,	Laura st Geraldine	Nauticoke Service Inc.,	377	327
	Rust,	Luther	Atlas C. st Bramble,	377	506
	Ross,	Littleton S. st	Mary st Reed	378	557
	Robtll Lodge #7, Knights of Pythias	Luther	Charles H. st Mills,	380	139
	Rust,	Luther	Francis st Jenell,	380	337
	Roman,	Louisa M. st	Clara G. st Baker,	380	423
	Rust,	Luther	Ralph H. st Thompson,	380	588
	Rickards,	Lucille st	George A. st Wingate,	382	296
	Rogers,	Lloyd S. st	Maria st Hymel Bullen,	383	263
	Rogers,	Lola C. st	Norman M. st Rogers,	384	204
	Reynolds,	Laura st	Leon C. st Dylon,	384	328
	Reardon,	Louise st	Roland R. st Gilloughly,	385	72
	Robinson,	Louise Hall	Edward F. st Melmond,	385	396
	Ross,	Louisa C. st	Louise A. st Vague,	386	262
	Records,	Lillian st	Mary Virginia st Benson,	387	110
	Records,	Lillian st	Horris A. st Lull,	387	115
	Records,	Lillian st	Willie O. st Jarman,	391	118
	Records,	Lillian st	Roland S. st Elliott,	391	119
	Roberts,	Leslie st	Langs B. st Buntingham,	391	275
	Rogers,	Lola C. st	Carleton C. st Mitchell,	391	331
	Rickards,	Leighton st	William Clifford st Wilson,	392	156

AAD962

GRANTEE	From	GRANTOR	Book	Page
Kiggins,	Lee C. et al	Abino Nero, et al	392	297
Kluger,	Lila S. K. et al	Grawville C. Campbell, et al	393	456
Kust,	Laura C. et al	Alfred L. Rust, et al	394	160
Ritter	Lola et al	J. S. Townsend et al	395	128
Rust	Luther et al	Harley & Watkins et al	395	242
Rust	Luther	Leon D. Smith, et al	395	328
Russell	Lozena et al	Allie J. Smith	396	418
Rogers	Lee	Maril M. Baneckbach	396	568
Rust	Leroy D. et al	Charles A. Lopez, et al	397	292
Rust,	Leroy D. et al	Felix W. Mikolajczak	398	189
Rowe,	Lawrence W.	Janie C. Rowe	398	304
Rolph,	Lina J. et al	Nelson C. Achy et al	398	345
Russell,	Lillian M. et al	Virginia M. Walls, et al	398	591
Richardson,	Lizzie C. et al	Mary L. Kohler	399	216
Ross,	Lewis A. et al	Marion T. White, et al	399	423
Rogers,	Lloyd W. et al	Lewis W. Briggs, et al	400	4
Ryan,	Leon H.	James C. Humes, et al	400	478
Ready,	Louise G. et al	Ralph L. Bennett, et al	400	491
Rementes,	Linden C.	Ralph S. Baker, "Trustee"	401	453
Rogers,	Lloyd J. et al	Marion C. Behringes	401	470
Ryan,	Leon H.	Urah W. Long, et al	403	11
Ryan,	Leon H.	Rapkin Realty, Inc.	403	208
Ray,	Lucy Lane	Ronald B. Richberg, et al	404	489
Rogers,	Leicester et al	Horace J. VanLuben, et al	406	120
Rogers,	Lora C. et al	Carrie M. Warren, (Widow)	407	1
Rogers,	Leicester et al	Edwin Herbert Broden, et al	407	50
Rayne,	Leonard C. et al	Marvin Brown, et al	407	89
Rayne,	Leonard C. et al	Marvin Brown, et al	407	90
Robinson,	Louis et al	Harvey R. Williams, et al	407	248
Rogers,	Lloyd W. et al	Clifton M. Rogers, et al	407	267
Rust,	Luther et al	Max B. Willey, et al	408	225
Records,	Lillian D. et al	Elwood S. Jones, et al	408	505
Ridgeway,	Lily et al	George H. Casey, et al	409	432
Riley,	Lucy G. et al	Randolph C. McCracken	410	159
Rust,	Luther	Mary Reed	410	248
Rynolds,	Lawrence C.	Wessex Farm Labor Assn.	410	292
Rutan,	Lester S. et al	Charles H. Massey, et al	410	555
Rutan,	Lillian et al	Charles H. Massey, et al	410	555
Ray,	Lucy Lane	Louis F. Prak, et al	411	16
Rust,	Leroy D. et al	Luther Williamson, et al	411	261

	GRANTEE	From	GRANTOR	Book	Page
	Pitts,	Lynn E. ^{stat}	George W. Rogers, ^{stat}	412	390
	Payne,	Leonard C. ^{stat}	Harvey R. Williams, ^{stat}	412	562
	Robinson,	Leta W. ^{stat}	Grace Holmes Poole	419	201
	Rust,	Luther ^{stat}	Olivia W. Williams	417	555
	Rosa,	Louise V. ^{stat}	James Martin Massey, ^{stat}	419	341
	Rosenbloom,	Leon ^{stat}	Joseph S. Marshall, ^{stat}	416	416
	Rogers,	Lloyd W. ^{stat}	Horace W. Smith, ^{stat}	416	489
	Ruble,	Lloyd C. ^{stat}	John B. Anderson, ^{stat}	417	195
	Rumental,	Linden C. ^{stat}	Howard C. Lane, Jr.	419	504
	Records,	Lillian V. ^{stat}	Mary Virginia Parsons,	422	164
	Rogers,	Lydia M. ^{stat}	A. Kathryn Prettyman	423	577
	Ray,	Lucy Lane ^{stat}	Francis F. Guswath ^{stat}	424	346
	Riddle,	Louise Geraldine ^{stat}	Nanticoke Service, Inc.	424	498
	Riddle,	Louise Geraldine ^{stat}	Nanticoke Service, Inc.	424	500
	Ray,	Laura Catherine ^{stat}	Roland S. Elliott ^{stat}	426	583
	Rayne,	Leonard C. ^{stat}	State of Delaware	427	152
	Reynolds,	Lynford F. ^{stat}	Langston V. Phillips ^{stat}	429	10
	Reynolds,	Leon J. ^{stat}	Clyde Betts ^{stat}	429	578
	Rolph,	Lina J. ^{stat}	Rowland Wallaston ^{stat}	432	135
	Records,	Lillian V. ^{stat}	Victor E. Hurley ^{stat}	432	129

AAD962

GRANTEE

From

GRANTOR

Book

Page

BLANK
PAGE

0

0

0

0

0

	GRANTEE	From	GRANTOR	Book	Page
	Reed	Mary	John	Reley	25 56
	Ross	Mary etal	Clement	Ross etal	27 114
	Ratcliff	Minos	Adam	Short	27 341
	Reed	Mary etal	Thomas	Draper etal	28 123
	Roberts	Mary	Robert W.	Roberts	29 269
	Rogers	Moten C.	William B.	Cooper	29 461
	Rogers	Moten C. etal	Morgan	Williams	30 9
	Rloads	Margaret	D.	Hall etal	30 242
	Ricards	Molton	Benjamin	Webb etal	31 1
	Records	Mitchell	Samuel	Barker etal	33 468
	Records	Mitchell	John	Holland etal	33 470
	Records	Mitchell	John	Holland etal	33 470
AAD962	Relph	Mary	William	Ellegood shff	35 116
	Riggin	Major	Gulby	Moore etal	35 174
	Rogers	Maria etal	Calib	Ross etal	35 290
	Rogers	Mary etal	Calib	Ross etal	35 290
	Riggin	Major	Elzey	Moore	35 367
	Roberts	Mary	James	Junnell	35 413
	Robinson	Moses	Jacob	Mariner	36 218
	Robinson	Moses	Philip M.	Mariner	36 219
	Riggin	Major	James	Shrickson etal	36 364
	Richards	Mark	Arthur	Milby etal	37 172
	Riggin	Major etal	Manaen	Bull etal	38 342
	Robinson	Mary	Robert	West	44 103
	Rogers	Mary etal	Arthur W.	Townsend etal	44 219
	Rench	Mathew	George W.	Mauell etal	45 7
	Robinson	Moses W.	James P. W.	Hollock etal	45 348
	Rench	Mathew	Peter	Anderson etal	46 400
	Rench	Mathew	Peter	Anderson	47 100
	Rench	Mathew	James	Anderson	47 112
	Riggin	Major	Charles	Moore etal	47 112
	Rench	Mathew	Joshua S.	Layton etal	47 294
	Robinson	Moses	John	Richards etal	47 296
	Riley	Mary	William	Morris etal	49 396
	Rodney	Mary B.	Laban L.	Dyons	51 390
	Ross	Mary S.	Alexander S.	Draper etal	52 266
	Rench	Mathew	Robert A.	Houston etal	56 144
	Reynolds	Myers	Joshua G.	Baker etal	57 81
	Richards	Mary etal	Anna	Richards	60 242
	Richards	Maria	Samuel D.	Bennell etal	62 397

GRANTEE	From	GRANTOR	Book	Page
Ross	Mariha E.	Jacob C.	Nicholson	65 77
Rickards	Mariah	Kevin H.	Bennett et al	65 288
Rogers	Marcus L.	Peter R.	Simplet et al	66 15
Russum	Mitchell	William N.	Coates et al	67 97
Roberts	Martin	John E.	Spicer et al	71 21
Rodney	Mary B.	George	Burton	76 309
Rogers	Marcus L.	Albert J.	Johnson et al	78 440
Rodney	Mary B.	Henry B.	Rodney	78 562
Keynolds	Mary W. et al	Edwin R.	Paynter	79 149
Rodney	Mary B. et al	Henry F.	Rodney	79 225
Rider	Mary A.	Laura A.	Rider	80 54
Richards	Miers	Edward H.	Pettigman	80 220
Rodney	Mary B.	Henry F.	Rodney et al	81 348
Richards	Miers R.	Norman	Kelley	82 532
Rodney	Mary B.	John L.	McKim et al	83 125
Rodney	Mary B. et al	Henry F.	Rodney et al	83 409
Robinson	Mary C.	Tilghman S.	Johnson	84 556
Robinson	Mary C. et al	Charles H.	King et al	85 42
Piley	Mary E.	Rehoboth B. Camp	^{E. C. Gason} Meeting M.	85 370
Ryan	Mary et al	Charles H.	Toll et al	85 437
Robbins	Mary M.	John	Stewart et al	86 61
Rorer	Mary	John M.	Wright et al	86 88
Rodney	Mary B. et al	John D.	McKim	86 440
Rodney	Mary B. et al	John D.	McKim et al	87 105
Rodney	Mary O.	Jacob	Moore et al	87 431
Rawlins	Maggie V.	George	Rawlins	88 297
Richardson	Mary et al	William	Gray (self)	89 226
Riggen	Mary A.	George B.	Phillips et al	89 504
Rogers	Mary A.	John J.	Rogers	90 421
Riggen	Mary	Archibald	Satterfield et al	92 274
Russell	Mary P.	James H.	Russell et al	92 536
Rhodes	Margareta	Robert S.	Gould et al	95 321
Reynolds	Mary E.	George	Russell et al	97 361
Rosenbaum	Mary S.	Robert W. D.	Albury et al	99 141
Ryder	Mary A.	Alphonsia W.	Small et al	99 534
Rodney	Mary H.	Mary O.	Rodney	102 224
Rosenbaum	Mary S.	Robert W. D.	Albury et al	102 549
Rodney	Mary B. et al	Henry F.	Rodney	103 314
Rodney	Mary B. et al	Henry F.	Rodney	103 315
Rodney	Mary B. et al	John D.	McKim et al	103 399

	GRANTEE	From	GRANTOR	Book	Page
	Rodney	Mary B. et al	John D.	McKim et al	103 400
	Roach	Mark H.	William R.	Reed et al	105 97
	Russell	Mary J.	Devin S.	Derrickson et al	105 223
	Robinson	Margaret G.	Elzey H.	Moseley et al	105 490
	Rosenbaum	Mary S.	Robert W. d.	Albury et al	107 67
	Rickards	Mary C.	David	Godwin	107 586
	Robinson	Mary F.	Charles	Robinson	108 167
	Rosenbaum	Mary S.	Wilbur J.	Tunnell et al	109 158
	Richards	Mary P.	Mary E.	Torbert	112 121
	Roach	Myers	Robert W.	Betts et al	112 436
	Richards	Margaret A.	Simion	Pennewill	112 521
	Roach	Mark H.	William J.	Hurdle et al	113 343
	Riggen	Mary V.	John J.	Wagamon et al	115 142
	Russum	Martin	Annie K.	Cannon	118 420
	Russell	Mary J. et al	Mary E.	Burton et al	119 105
	Richards	Martin M.	Kendal	Richards	120 53
	Roach	Mark H.	Harry B.	Hickman	120 412
	Records	Mary H.	John H.	Truitt & Self	122 48
	Reed	Mary E. et al	George W.	Risler	122 288
	Rogers	Mary A. et al	Robert W.	Torbert	125 170
	Roe	Mary C.	Ruth J.	Carlisle et al	129 59
	Roach	Mark H.	Ann E.	Grone	129 268
	Rawlins	Madeline W.	George W.	Bright et al	129 298
	Rawlins	Madeline W.	Mary S.	Thomas et al	130 241
	Robbins	Mary J. et al	Benjamin	White et al	132 143
	Records	Maggie S. et al	Joseph	Willen et al	135 74
	Records	Minnie M. et al	Joseph	Willen et al	135 74
	Rodney	Maggie S. et al	Mahala H.	Wiley	138 127
	Records	Mame M.	Thomas S.	Records et al	140 212
	Robinson	Monain	John W.	Messick et al	141 113
	Register	Mary E.	Napoleon B.	Register et al	141 336
	Register	Mary H.	Mary E.	Register	141 338
	Ross	Mary C.	Laura S.	Ross	142 458
	Ross	Mary C.	Robert	Pennington et al	143 422
	Ross	Mary C.	Laura S.	Ross	144 276
	Radcliff	Mary E.	Augustus	Hobson et al	144 357
	Roach	Martha J.	David S.	Engels et al	145 595
	Robinson	Manaan	James N.	Bennett et al	146 113
	Rogers	Mary E.	James H.	Virden et al	147 249
	Robinson	Maria J.	Rehoboth Beach Assn.		148 414

AAD962

GRANTEE	From	GRANTOR	Book	Page
Radcliff	Mary H.	William W.	Radcliff et al	149.130
Records	Mary B.	James M.	Stover et al	149.529
Roach	Martha J.	Sarah A. J.	Warren	150.373
Rickards	Mary A.	John E.	Meele et al	152.27
Rogers	Martha E.	Clara A.	Rogers	152.351
Rodney	Maggie	William W.	Johnston (Ind)	152.474
Records	Margaret E.	Lucinda C.	Records	154.84
Records	Mame M.	Sallie P.	Taylor et al	156.268
Rickards	Mary C.	Robert H.	Rickards et al	156.359
Ross	Mary C.	John H.	Brown et al	157.293
Reynolds	Mary J.	Thomas B.	Pritchett, Siff	162.87
Reed	Mary C.	Benjamin E.	Jester	162.187
Robinson	Margaret G.	Curtis C.	Reed et al	165.271
Reed	Mary C.	N. Henry	Reed et al	165.327
Risler	Malissa V.	Henry	Master et al	165.572
Risler	Malissa V.	Clement	Master et al	165.574
Reed	Mary C. et al	Henry	Saundrey et al	166.594
Roach	Mary	John H.	Roach	167.320
Ruddell	Maud A.	Com. of	Rehoboth	168.416
Rickards	Mary E. et al	John W.	Rickards	169.92
Reed	Mary C.	William W.	Jester et al	173.424
Radcliffe	Mary H.	Diepi	Realty Co	175.459
Roberson	Martha M.	Charles A.	Herrickson	177.365
Russell	Mary F.	Nathan H.	Williams et al	178.136
Russell	Mary F.	Nathan H.	Williams et al	178.138
Russell	Mary F.	Elizabeth C.	Pynter et al	178.140
Ross	Mary C.	Lucile R.	Reynolds et al	178.407
Robertson	Mary E. et al	J. Frank	Thorington Jr	179.318
Reed	Minnie	James	Pettyjohn et al	181.263
Ross	Mary C.	James J.	Ross et al	181.384
Roberts	Mark S.	Robert H.	Davis et al	181.498
Roberts	Mark S.	James H.	Deputy et al	181.500
Roberts	Mark S.	Samuel S.	Roberts et al	181.501
Roach	Mark H.	William P.	Arr Jr et al	186.307
Ragsdale	Monroe J.	William F.	Allen et al	187.570
Rich	Menny	George A.	Butterfield	188.226
Rogers	Matford	John Thomas	Rogers et al	188.574
Rand	Minnie et al	James M.	Blizzard et al	189.95
Robinson	Mary G.	Charles S.	Horn et al	189.199
Reed	Mary	William M.	Thres et al	189.522

	GRANTEE	From	GRANTOR.	Book	Page
	Rose	Margaret J.	Jacob S.	Dongestud	190 157
	Rothman	Mendel etal	Ezekiel	Hunn J. etud	193 284
	Robinson	Maggie etal	Trustees of M. P. Church	Milton	195 381
	Roach	Mark H.	Harry C.	Carpenter etud	196 403
	Ruddell	Maud A.	Georgia B.	Stewart etal	197 237
	Russell	Mathew E.	Wilton	Jod etud	198 302
	Ruddell	Maud A.	Benjamin B.	Ewing etud	200 272
	Roach	Mollie J. etal	Cornelia A.	Warrington etal	200 377
	Roberts	Mark S.	James E.	Sullivan etud	201 29
	Rogers	Maggie H. etal	Nancy	Phillips	202 514
	Roach	Miers	William H.	Palmer etud	203 87
	Rogers	Mattie B. etal	George H.	Blizzard etud	206 421
	Reichold	Mary E. etal	Robert	Hunckley etud	207 75
	Reichold	Mary E. etal	Robert	Hunckley etud	207 77
	Reckord	Matchinson etal	Wm. Silver Co. Inc.		207 154
	Ralph	Marguerite etal	Com. of	Rehoboth	208 170
	Ransom	Miriam M. etal	Harvey S.	Cooper etud	215 568
	Roach	Mathew etal	Joseph W.	Marsh	216 320
	Ransom	Miriam M. etal	Fannie St.	Byrd etal	217 550
	Richardson	Mattie S.	Elyza E.	Murray etal	218 595
	Reid	Marie etal	George H.	Hall etud	219 589
	Ritchie	Major Thomas	Harry S.	Dewis etud	220 297
	Register	Mary E.	Francis H.	Register etal	221 125
	Russell	Mary J.	The First Nat. Bank of Milford		222 503
	Rawlins	Mary C. etal	Soren E.	Thompson etud	226 584
	Register	Mary E.	Elijah D.	Register	227 191
	Rawlins	Mary C. etal	Jacob H.	Moore	227 267
	Robertson	Margaret A. etal	Winnie M.	Hatch	227 272
	Robinson	Mary H. etal	James Asker	Dynch etud	230 24
	Rugh	Margaret H. etal	Walter A.	Schmidt etud	230 145
	Rampendahl	Munna etal	George H.	Hall etud	230 458
	Rogers	Martha A.	Viola	Evens etal	231 238
	Riggin	Milon	Lillie V.	Hletwood etal	233 232
	Reid	Minnie J.	Elias H.	Reed etud	234 37
	Reid	Maude M.	Emanuel	Greenbaum etud	234 295
	Rogers	Maggie	James M.	Junnell Trustees	237 243
	Rawlins	Mary C.	George M.	Hearn etud	238 138
	Rawlins	Mary C.	Martha	Bacon	238 140
	Rawlins	Mary C.	Charles	Bacon etud	238 140
	Richardson	Mary B. etal	Susan E.	Ackerman	240 512

GRANTEE	From	GRANTOR	Book	Page
Ralph	mabel A. etal	William J. Dickerson	242	190
Rodney	marion	George R. Ellgood etal	242	458
Radcliffe	Mary	Delaware Trust Co. Trustee	244	17
Rue	Margaret	Frank M. Webb etal	244	132
Rowe	Marcus S. etal	Logie S. Robertson etal	244	359
Reed	Mamie etal	Sarah Lofland	245	68
Rieser	Melissa V.	Maria S. Tracey etal	249	479
Reed	Minnie	Charles E. Thackeray etal	249	550
Rogers	Mary E. etal	John W. Rogers etal	251	65
Rickards	Milton A. etal	James F. Blunn etal	251	368
Rogers	Mary C.	David H. Mears etal	252	177
Roberts	Minnie Ida	Rehoboth Heights Dev. Co.	253	315
Riley	Mary C.	Com of Rehoboth	253	397
Runk	Mary Louise etal	William P. Short etal	254	335
Ransom	Miriam M.	Irene du Pont etal	254	365
Rowland	Mary C. etal	Com. of Rehoboth	255	525
A. Rowland	Mary C.	Mary D. Maul	255	528
Rowland	Mary C.	Virginia S. Mustard	255	528
Rulon	Margaret A.	Lewis M. Price etal	255	580
Ralph	Manda	Robert M. Passwaters etal	256	211
Reed	Marie etal	William H. Callaway etal	256	408
Richards	Mary F. McK	James Clifford Willis etal	256	570
Richardson	Mattie etal	Evelyn V. Davis	257	21
Reynolds	Matthew M. etal	Richard Beebe etal	257	80
Rickards	Margaret	John J. Culver etal	257	137
Register	Mary E.	Sidney E. Register	257	471
Rickards	Mary F. McK	Hirkley S. Cowgill etal	257	526
Reynolds	May S. etal	Richard Beebe etal	257	80
Reynolds	Mame Mich	Sarah A. Morris	259	491
Rodney	Maggie S.	John H. West etal	262	89
Rubenstein	Moses etal	George H. Hall etal	263	227
Rogers	Martha E.	Barclay J. McAlister etal	267	367
Riggin	Martha J.	Grace Johnson etal	267	473
Robinson	Martha	John H. Long of S. etal	268	326
Rickard	M. Atkinson	Clinton S. Reckard	268	333
Root	Mary E. etal	Fannie V. Zimmerman etal	269	572
Riggin	Martha J.	Harvey W. Hastings etal	271	393
Reed	Mets M. etal	Rehoboth Heights Dev. Co.	272	16
Rice	Mattie	Rosie E. Bowden	272	364
Riggin	Martha J.	Harold S. Cook etal	274	1

	GRANTEE	From	GRANTOR	Book	Page
	Ralph	Mabel A.	Rose Penenskice	274	312
	Reid	Marietal	Wilbur C. Wright et al	275	60
	Rudolph	Myrtle C.	Wm P. Short et al	275	329
	Rankin	Mother D. et al	Delaware R. R. Co.	277	166
	Roach	Marshall J.	Harry B. Roach et al	277	384
	Russell	Matthew B., et al	Ezekiel W. Lloyd et al	277	291
	Rust	Mary B. et al	The Farmers Bank	278	291 201
	Rust	Mary B. et al	Charlotte M. Cannon	279	33
	Reed	Minnie J.	James Vernon Reed	279	187
	Reynolds	Marian B. et al	Joseph B. Benson et al	280	47
	Rickards	Margaret	Edward Green et al	280	132
	Rickards	Margaret	Rose Penenskice	281	156
	Reed	Minnie J.	Milford Trust Co.	281	240
	Rickard	Minnie C.	Fannie Penenskice	283	533
	Russell	Maggie J.	Mary C. Carey	285	166
	Rickards	Myrtle A. et al	Walter R. Carpenter et al	285	444
	Reed	Matilda J.	Bessie M. Warren	288	280
	Rogers	Mary C. of D.	Mary A. Smith et al	288	380
	Regent	Mary et al	Leonard F. Thomas et al	288	438
	Roach	Matlie M. et al	Wm D. Reed et al	290	143
	Ritter	Mildred	William A. Green et al	290	231
	Reichold	Mary C. et al	Martha G. Strouss et al	290	403
	Russell	Maggie J.	William S. Davidson et al	291	408
	Rogers	Mary E. et al	Frank Rogers et al	293	45
	Rock	Matilda	Charles Rock	293	216
	Russum	Mary St. et al	Medford L. Watson et al	293	350
	Reed	Mary Ethel	Robert D. Lingo et al	293	477
	Rickards	Mary et al	Success Trust Co.	294	254
	Rickards	Mildred L. et al	Ralph C. Steele et al	294	339
	Ryan	Mae A.	John E. Harris et al	294	526
	Roberts	Meta J. et al	Philip L. Wainwright et al	294	551
	Records	Mamie M.	Herman H. Smith et al	297	394
	Robinson	Mary Houston	Caleb M. Wright	297	532
	Russell	Minnie M.	Robert J. Clendaniel (Shiff)	301	440
	Rementer	Martin J. et al	Edgar W. Hammons et al	303	46
	Raymond	Margaret S. et al	Helen Pen Acres, Inc.	303	51
	Ridgely	Mabel S. et al	Effie Louise Davidson	303	464
	Randle	Margaret Sue	Netta Mc Braw	304	166
	Ralph	Manda	Robert J. Clendaniel (Shiff)	305	70
	Lowland	Mary C.	D. Clinton Long et al	305	547

AAND962

GRANTEE	From	GRANTOR	Book	Page
Roach	Marie D, etal	Avery	Chapman, etal	306 121
Rementer	Martin	Sarah J.	Conaway	306 152
Rossa	Marydel, etal	Malcolm C.	DKK, etal	306 215
Rickards	Myrtle A., etal	Thomas P.	Rickards	306 607
Robbins	Mary E.	John A.	Mailor et ux.	307 381
Rattigan	Mimera etal	Farmers	Bank	307 544
Reiniker	Minnie, etal	Jennie A.	Truiston, etal	308 222
Richardson	Maddelyn S. etal	Mary M.	Doverport, etal	308 293
Russell	May	Ethel M.	Hunter, etal	311 136
Roberts	Madeline S.	William P.	Short, et ux.	311 298
Rodney	Meriam, etal	Maggie L.	Rodney	312 173
Reid	Marie	Raymond	Spencer, et ux	312 227
Riggin	Martha J.	Hellie May	Riggin	312 257
Ruppel	Mary Walter	Edmund	Mitchell, et ux	314 140
Rumley	Mabel S.	William P.	Short, et ux	314 357
Rose	Marguerite S. etal	Salvatore	Samburino, et ux	315 342
Roach	Marshall, J.	Harry B.	Roach, et ux.	316 37
Reynolds	Marshall, et ux.	Frank S.	Reynolds,	316 118
Reust	Mary B. etal	Harry H.	Right, et ux.	316 556
Reynolds	Mabel, etal.	Frank S.	Reynolds	317 81
Robinson	Margret Kathrin,	Julian J.	Robinson, et ux	317 435
Rickards	Margaret	Rachel A.	Rickards, etal.	318 181
Rothermel	Margaret	Louise	Maloney, ad ux	318 531
Rhein	Margaret Rickard,	Ralph S.	Bennett, etal.	320 103
Riniker	Merian E. etal.	Benjamin E.	Bradley, et ux.	320 299
Reust	May, etal	H. P. Cannon	Farms Co, Inc.	320 539
Reichhold,	Minnie M. etal	Russell	Reed, et ux.	324 35
Reichhold,	Minnie M. etal.	John J.	Carey, et ux.	324 36
Rhein,	Margaret Rickard	Ralph S.	Bennett, etal.	324 217
Rauadge,	Minnie M. etal.	Levi	Wotrager, et ux	324 468
Rankins	Mary E.	Alfred B.	Robinson, et ux.	325 39
Riniker's	Merian E. etal.	Benjamin E.	Bradley, et ux	325 68
Rhein,	Margaret V. etal.	Howard S.	Spiloway, et ux.	325 448
Russell,	Matthias E. et ux.	Clarence H.	Spence, et ux.	325 453
Reust,	Mary H. etal.	Erford M.	Cutter, et ux.	326 125
Rhinson	Margaret, etal.	Benjamin B.	White, etal.	326 367
Reed.	Meriam, etal.	William P.	Johnson, et ux.	326 530
Pogers.	Maranath, etal.	Charles S.	Walkorn, et ux.	327 405
Pogers.	Maggie H.	Norman S.	Pogers, et ux.	327 410
Robinson.	Maggie, et ux.	Clarence B.	Halt, etal.	327 530

GRANTEE		From	GRANTOR		Book	Page
Robinson.	Mary Ann, sta		Mary Postley Collins, sta.		328	60
Randall.	Mary E.		Jacob H. Moore, sta.		328	231
Richards	Maria Louise		Release from Restriction		330	120
Reed.	Midred, sta.		Lewis M. Mrs. Kay, sta.		330	166
Reynolds.	Mabel J.		Procypha Under, sta.		330	419
Richards.	Madie A. sta.		Charles Joseph Richards, sta.		331	277
Roe.	Marguerite S.		Daniel H. Buckley, sta.		331	546
Pomer.	Mary J. sta.		J. Kenneth West, sta.		332	57
Reed.	Mary E. sta.		Robert Davis Lingo, sta.		332	178
Rusab.	M. A.		Charles E. Scott		332	563
Riggs.	Milton J. sta.		William E. Rogers, sta.		333	141
Ricards.	Mabel E. sta.		Arthur S. Hearce, adm.		333	575
Rudolph.	Myrtle L. sta.		James A. Carey, sta.		334	95
Reed.	Maitha M.		Helmer R. Hassell, sta.		337	52
Roach.	Madaline S.		Howard F. Lane, sta.		337	55
Rogers.	Maggie H. sta.		Poland Lindall		337	58
Remuter.	Martin S.		William P. West, sta.		339	217
Rose.	Mary		Florence Mae Rose, sta.		339	263
Richards.	Mary S. sta.		Hugh Stephens, sta.		339	426
Reynolds.	Mickall sta.		Mersey Trust Co.		339	49
Richards.	Mary S. sta.		James S. Carey, sta.		340	251
Richards.	Mary Addie sta.		Julia P. Markov.		340	310
Pakimonty	Milton, Paltrey		Forme Limited Certificate of Formation of Limited Partnership		340	331
Pakimonty	Milton sta.					
Has Milton Pakimonty Paltrey Forme			Addie C. Gallo, sta.		340	357
Ree.	Madelyn H. sta.		Annie M. Kinnick,		341	307
Remuter.	Martha S. sta.		Albert J. White		341	586
Pakimonty	Milton, sta.					
Has Milton Pakimonty Paltrey Forme			Edmond C. Kenney.		342	215
Rabbie.	Mary Emily sta.		William S. Reed, sta.		342	484
Reed.	Marguerite N.		Hariah S. Fitzgould		344	36
Rothermel.	Margaret		Florence Malney		344	131
Russell.	Margorie B. sta.		Fred G. Smith, sta.		344	296
Rogers.	Minnie P. sta.		Eva G. Shellenbarger		344	538
Rogers.	Minnie P. sta.		Eva G. Shellenbarger		344	539
Robinson.	Maggie C. sta.		Eva G. Shellenbarger		345	71
Rutt.	Margaret J. sta.		William S. Hickman		345	203
Reynolds.	Mabel J. sta.		Alice M. West, sta.		345	393
Reppel.	Mary Raders		Jane Dowling Kennitt		345	565

AAD962

GRANTEE	From	GRANTOR	Book	Page
Gogers.	Maddie C.	Julia P. Markers.	346	249
Russell.	Mamie O. st	Myrtle Selphuan Herrick	347	76
Gogers.	Milton J. st	Harry R. Lynch.	347	108
Rhodes.	Mary J. st	Estude J. Frasier.	347	187
Reed.	Mary Edgway	Qua-mae Lee Pagan	347	242
Reardon.	Mildred st	Margaret S. Storch	348	64
Ruppel.	Mary H.	Joseph S. Lugenwald st	348	114
Robbins.	Mary E. st	Arthur H. Beebe st	348	157
Robinson.	Marianne S.	David H. Quillen st	348	284
Reut.	Mary H. st	Wilbur S. Cobraw	348	38
Russell.	Matthew C. st	John S. Carter st	349	166
Robinson.	Marian	Elvester C. Logansud st	349	227
Reut.	Mary B. st	Houston Wilson	349	284
Rosenbaum.	Marie Steele	Ernie C. Steele st	349	366
Reed.	Mary Ethel	Leroy A. Edgingmuth st	350	282
Reut.	Mary B. st	Carlton Dukus st	350	286
Russell.	Margaret C. st	William J. Boddy	351	51
Rosenbaum.	Mable Steele	Ernie C. Stull st	351	129
Robinson.	Milton C. st	Ford M. Harrington	351	295
Robinson.	Milton C. st	Leroy Smith st	351	344
Rover.	Mary Virginia	William Morrison st	351	538
Ruppel.	Mary Walters	Broddy J. Lafferty st	352	442
Winters.	Mabel st	Janet Forman Elliot st	352	482
Gogers.	Margaret M. st	William R. Gilkin st	353	286
Revel.	Margaret J. st	Charles A. Baker st	353	384
Robinson.	Milton	People National Bank of Laurel	353	402
Reynolds.	Mabel J. st	Agnes L. Hayward st	353	412
Robinson.	Milton	Progressive Poultry Farms, Corp.	353	585
Robinson.	Milton	Progressive Poultry Farms Corp.	353	596
Robinson.	Monroe, Jr.	John Murphy	354	115
Ralph.	Mauds	Mattie R. Aldred st	354	249
Rogers.	Merrill J. st	Leora R. Murray st	354	292
Reynolds.	Martha Helen	George M. Reed Jr. st	355	5
Rogers.	Mary E. st	May Savage	355	72
Wach.	Marian H. st	Charles Wolfe st	355	259
Robinson.	Mary G.	Mabel S. Ridgely	355	546
Robinson.	Mary H. st	John S. Sobad st	356	162
Rickards.	Mary Elizabeth st	Harry S. Poyter	356	344
Ralph.	Mauds st	Irwin R. Waite st	357	178
Ruppel.	Mary Walters	Suzanne M. G. Drew st	357	203

GRANTEE	From	GRANTOR	Book	Page
Pick.	M. Leiby st	Luther Rust	357	327
Reed.	Mary	Oliver Bruce Becker st	357	442
Robinson.	Matthew A. st	Thomas J. Smith st	357	484
Robinson.	Maudie E. st	Thomas J. Smith st	357	484
Riddle.	Mosby H. st	H. Edward Hancock st	357	585
Ryan.	Miriam A. st	Frank M. Jones, "Trust"	358	108
Reed.	Mary	James R. Murray st	358	214
Rider.	Margaret Beach st	Ella N. Beach	358	238
Reed.	Mary	William S. Atkins st	358	350
Robinson.	Milton st	Broadkill Poultry Co.	358	412
Robinson.	Milton st	Broadkill Poultry Co.	358	412
Ragall.	Margaret st	James C. Lloyd	359	163
Rhalls.	Mary E. st	William S. Callaway st	359	345
Roberts.	Margaret st	Frank C. Lynch st	360	110
Reed.	Mary	Raymond Stockley st	360	148
Robinson.	Mary H. st	George Q. Pollock st	360	367
Reed.	Mildred st	Irma B. Wagnast	360	406
Rider.	Myrtle A. st	Orlando L. Wooten st	360	438
Reed.	Mary M.	Prudential Ins. Co. of America	360	545
Reed.	Mary M.	Marshall E. Wilson st	361	94
Ramsey.	Marguerite st	Allen W. Taylor	361	321
Reynolds.	Margie Elizabeth	George Leslie Polk	361	416
Rickards.	Mary Goldie st	Frank Rickards st	361	505
Rogers.	Mildred L. st	Emil Schuemic	361	546
Reed.	Mary	Prudential Insurance Co. of America	362	83
Ranlus.	Mary L. st	Church P. Sale st	362	204
Rust.	Mary Amanda st	William C. Rust st	362	411
Rider.	Marie C.	Noah Harmon, Jr. st	362	484
Rider.	Marie C. st	Jane Harmon Street st	363	441
Rosker.	Morris st	Charles P. Jester st	364	83
Reed.	Mary	Wilmington Trust Co. "Trust"	364	129
Richardson.	Maddalyn S. st	John S. Carey st	364	386
Robinson.	Madd st	Howard F. Lewis st	364	449
Reed.	Mary	Eli P. Elliott st	365	402
Rogers.	Mae st	Walter C. Phillips st	366	48
Reckman.	Mary A. st	Keulopee Acres, Inc.	366	91
Reynolds.	Margie Elizabeth	Arnold A. Bradhall	366	193
Rogers.	Maggie D. st	Jennie Rogers st	366	240
Rosenweig.	Melvin M. st	Howard B. Hitchens st	366	341
Reed.	Mary	Prudential Insurance Co.	366	397

AND 962

GRANTEE	From	GRANTOR	Book	Page
Robinson,	Mary Alice	Joshua S. Hastings	366	491
Reed.	Mary	Wilmington Trust Co.	367	242
Reed.	Margaret	Charles A. Thomas	368	88
Reed.	Mary	Joseph Ernest Green	368	125
Reed.	Mary E.	Donald S. Wright	368	140
Rickards,	Mildred S.	Norman M. Justice	368	211
Riggins,	Martha S.	Geo. P. Riggins	368	170
Robinson,	Mildred Jeanne	Robert J. S. Smith	368	376
Reed.	Mary	Ernie Smith	369	29
Roberts,	Minnie E.	William E. Vander	369	150
Reed.	Mary	Benjamin Hugh Connel	369	440
Reeds.	Mabel C.	Robert H. Lunnell	370	168
Reese.	Mary August	Ernest S. Baldwin	370	399
Reynolds.	Mabel J.	Diamond State Roller Mill	371	66
Reed.	Mary	Nora Short Phillips	371	77
Reed	Mary	J. Spring Walls	371	331
Ryan.	Mariow J.	William J. Ryan	371	473
Rygold.	Mary	Luther E. Johnson	371	479
Sark.	Mary P.	Edwin H. Allen	372	30
Rosenberg,	Melvin M.	Howard B. Kitchens	372	293
Reed.	Mary M.	Wilmington Trust Co.	372	554
Ronlin.	Martha Ann	Elizabeth C. Staples	373	185
Reed.	Mary	Henry C. Tibble	374	38
Reed.	Mary	John L. Birttingham	374	311
Reed.	Mary M.	Prudential Insurance Co.	374	460
Ravidge.	Minnie M.	Bert Goder	374	556
Reed.	Mary R.	William S. Lynch	375	1
Reeds.	Mary J.	Burtha M. Stacy	376	145
Reed.	Mary	Ernie Smith	376	225
Robinson,	Mildred	Milton Robinson	376	325
Robinson,	Mildred	William J. Coulter	376	368
Reed.	Mary	Eugene McAtee	377	94
Reed.	Mary M.	Prudential Insurance Co.	377	165
Reynolds.	Mary H.	George A. Pedler	377	167
Reed.	Mary M.	Robert B. Nock	377	310
Reed.	Mary	William L. Cross	378	253
Rice.	Marian E.	William M. McCowley	380	230
Rogers,	Mabel K.	Edison S. Lyndall	380	370
Roman.	Maurice J.	Paul G. Baker	380	423

GRANTEE	From	GRANTOR	Book	Page
Ross.	Martha J. ^{et al}	Harry E. Vickers, ^{et al}	381	155 ✓
Richards,	Minnie C. ^{et al}	Charles E. Williams,	381	400
Ryan,	Mary E. ^{et al}	Robert B. By the Sea Realty Co.	381	477
Reed,	Mary	Bertie H. Watson, ^{et al}	382	33
Rice,	Marion C. ^{et al}	Seaford Trust Co. "Trust"	382	64
Robinson,	Mary Lee	Blaisy C. Price, ^{et al}	382	81
Reed,	Mary M.	The Columbus Natl Bank of Columbus	382	150
Reed,	Mary M.	Belmont Trust Co.	382	161
Ray,	Mattie ^{et al}	Charles G. Mills, ^{et al}	382	462
Reed,	Mary	William Shockey & Daugherty, ^{et al}	383	458
Rockwell,	Margaret J. ^{et al}	Harry L. Fisher, ^{et al}	384	111
Reed	Mary	Matilda Murphy, ^{et al}	384	398
Richards,	Mary C. ^{et al}	Walter G. Campbell, ^{et al}	384	366
Reed,	Mary	Floyd K. Schuier, ^{et al}	385	140
Russell,	Margaret C. ^{et al}	Commissioners of Columbus,	385	157
Reed,	Mary	Margaret C. Price,	385	570
Reed,	Mary M.	Central National Bank.	386	258
Roman,	Maurice L. ^{et al}	Louie W. Wagner, ^{et al}	386	262
Rosa,	Marydel ^{et al}	Maggie Lillian Jefferson, ^{et al}	386	383
Ridinger,	Margaret C. ^{et al}	Earl D. Carlisle, ^{et al}	386	385
Reed,	Mary	James R. Burton, ^{et al}	386	522
Robinson,	Mildred ^{et al}	Martha M. Robinson, ^{et al}	386	576
Radovich,	Mabel H. ^{et al}	Sussey Trust Co. "Trust"	387	23
Reynolds,	Mabel J. ^{et al}	Ananda P. Storow,	387	62
Reed,	Mary	Daniel S. Draine, ^{et al}	387	143
Reed,	Mary	Earl C. Kelley, ^{et al}	387	264
Rogers,	Mabel J.	Charles M. Down, ^{et al}	387	383
Rice,	Marion C. ^{et al}	Seaford Trust Co. "Trust"	387	529
Reed,	Mary	Harvey M. Wilson, ^{et al}	387	573
Reed,	Mary	Leroy B. Lyndall, ^{et al}	388	24
Riley,	Mary C. ^{et al}	Harvey D. Young, ^{et al}	391	142
Reed,	Mary M.	Anne S. Conway, ^{et al}	391	172
Reed	Mary M.	William M. Wilkins,	391	174
Robertson,	Margaret M. ^{et al}	Mellie R. Muckaut,	391	217
Reed,	Mary	George F. Killen, ^{et al}	391	504
Revelle,	Mary A. ^{et al}	Frank Shapiro	392	147
Ruckman,	Mary R. ^{et al}	Hillard M. Palma, ^{et al}	392	159
Reed,	Mary	Richard C. Draine, ^{et al}	392	508
Roach,	Mary L. ^{et al}	Cluster J. Spitt, ^{et al}	392	554
Richards,	Mary Goldie	Helen M. Harrington	392	567

A4962

GRANTEE	From	GRANTOR	Book	Page
Robertson,	Margaret Mc J.	Edward N. Henderson,	393	262
Reed,	Mary	John H. Martin,	393	293
Richardson,	Mary Elizabeth	Norman A. West,	393	384
Rogers,	Marie A.	Delaphine J. Rogers,	393	590
Reed,	Mary E.	Loelle P. Hudlin,	394	56
Reed,	Mary M.	Ida B. Connie, "Adm."	394	87
Ailey,	Mary E.	Florence E. Johnson,	394	121
Reed,	Mary	Annie May Hearse,	394	386
Reed,	Mary	Geneva J. Adams,	394	398
Ravadge,	Minnie M.	Auth C. Wilkins,	394	567
Reed	Mary	Joseph H. Maull,	395	252
Russell	Margaret E.	John C. H. Lafferty,	395	269
Ritter	Margaret	J. G. Townsend & Co.	395	501
Reed	Mary M.	Charles F. Hudson	395	536
Reed	Mary	Margaret R. West,	395	574
Reed	Mary M.	John E. Mack,	395	580
Rhoades	Mary J.	John J. Cavanagh,	396	92
Rice	Mariam E.	Lambert du Pont, Jr.	396	101
Reed	Mary M.	Clifford C. Anderson, Jr.	396	441
Reynolds	Marie	Hank E. Workman,	396	597
Reed,	Mary	Thomas F. B. Short,	397	174
Godgers,	Marion C.	Anne B. Rood	397	191
Rice,	Mary J.	Eugene P. Herlihy,	397	227
Rogers,	Martin J.	Le Roy J. Mumford,	397	286
Ravadge,	Minnie,	Orval Ash,	397	339
Ring,	Mildred C.	Locklin R. Huth,	397	483
Reed,	Mary M.	Pauline H. West Marshall	398	87
Rowe,	Mary C.	Janie P. Rowe	398	304
Reed,	Mary	Robert H. White	398	418
Reed,	Mary	William H. Puttymann	398	493
Reed,	Mary	Annie Adams Jolls	399	100
Reed,	Mary M.	Harrison Bros & Co., Inc.	399	110
Reed,	Mary M.	Harrison Bros & Co., Inc.	399	111
Quist,	Melvin,	Elmer Marvel	399	514
Reed,	Mary	William J. Lecates,	399	559
Quist,	Manford C.	Georgetown Lumber Co.	400	76
Rogers,	Marnatha	Thomas A. Rogers,	400	352
Quist,	Mary J.	William C. Messick	400	404
Reed,	Mary M.	Mattie C. Banks,	400	516
Reed,	Mary	Murrell L. Holcomb	400	577

GRANTEE	From	GRANTOR	Book	Page
Rhode,	Mary Rose ^{et al}	John J. Mitchell of ^{et al} Mass	400	590
Rogers,	Marie A. ^{et al}	Thomas A. Rogers, ^{et al}	401	38
Reed,	Mary	Franklin C. Maull, ^{et al}	401	56
Reed,	Mary	William B. Tracy, ^{et al}	401	63
Robinson,	Mary Alice ^{et al}	Daniel J. Hayton, Jr. ^{et al}	401	138
Ryder,	May C.	The First Nat'l Bank & Trust Co. of ^{et al} Mass	401	340
Rickards,	Myrtle A. ^{et al}	Florence A. Wingate	401	442
"2" Rickards,	Myrtle A. ^{et al}	Commissioners of ^{et al} Mass	401	444
Ross,	Martha S. ^{et al}	Harry E. Vickers, ^{et al}	403	273
Reed,	Mary	Edward C. Phillips, ^{et al}	403	479
Rodney,	Michael Gilmer ^{et al}	Stephen B. Allen, ^{et al}	403	559
Reed,	Mary	Joseph C. Dutton, ^{et al}	404	86
Rutt,	Margaret J. ^{et al}	Bessie M. Warren	404	112
Reed,	Mary	John A. Truitt, ^{et al}	404	206
Reed,	Mary	Henry C. Marshall, Jr. ^{et al}	404	211
Russell,	Margaret C. ^{et al}	Georgetown Lumber Co.	404	310
Reed,	Mary	James B. Burton, ^{et al}	404	439
Reed,	Mary	Chester F. Hudson, ^{et al}	404	498
Reed,	Mary M.	Charles H. Steele, ^{et al}	404	513
Reed,	Mary	Mary A. Jolls Brimer, ^{et al}	406	42
Reed,	Mary M. ^{et al}	Albert C. Davidson, ^{et al}	406	222
Ritter,	Margaret ^{et al}	Lynn E. Ritter, ^{et al}	406	577
Rogers,	Mary C. ^{et al}	Lloyd W. Rogers, ^{et al}	407	268
Rogers,	Mary C. ^{et al}	Lloyd W. Rogers, ^{et al}	407	269
Rogers,	Maggie ^{et al}	Joseph N. Griffin, ^{et al}	407	457
Reynolds,	Mabel J. ^{et al}	Jerry ^{et al} Mass	407	485
Reese,	Mabel	Sussex Trust Co., ^{et al} Mass	407	557
Reed,	Mary B. ^{et al}	Philips Brittingham, ^{et al}	407	591
Russell,	Margaret C. ^{et al}	Charles E. Orth, ^{et al}	408	138
Runk,	Mary S. ^{et al}	Charles H. Williams, ^{et al}	408	175
Rumbley,	Miranda Gillis ^{et al}	William M. Lowe, ^{et al}	408	320
Reed,	Mary	Preston Joseph, ^{et al}	408	571
Ritter,	Marjorie M. ^{et al}	Sadie F. Ritter, ^{et al}	409	90
Rice,	Marion E. ^{et al}	Lamont du Pont, Jr. ^{et al}	409	271
Russell,	Mary S. ^{et al}	Raymond W. James, ^{et al}	409	312
Reese,	Mary Augusta ^{et al}	Commissioners of ^{et al} Mass	409	597
Reed,	Mary M.	J. Frank Thorington, ^{et al}	410	51
Reed,	Mary ^{et al}	James Roy Sarwick, ^{et al}	410	80
Rust,	Mary B.	Luther Rust ^{et al}	410	243
Reed,	Mary	Luther Rust, ^{et al}	410	247

AAD962

GRANTEE	From	GRANTOR	Book	Page
Reed.	Mary	Luther Best, ^{stat}	410	249
Quest.	Mary B.	Mary Reed	410	251
Reed.	Mary B.	Harold W. Hocker, ^{stat}	410	262
Reed.	Mary B. ^{stat}	Clara E. Vessels, ^{stat}	410	269
Revel.	Margaret A.	Edgar S. Hammond, ^{stat}	410	303
Reed.	Mary	Arthur H. Smith, ^{stat}	410	393
Reed.	Mary	Benno C. Hong, Jr., ^{stat}	410	396
Reed.	Mary	Walter J. Fisher, ^{stat}	410	494
Reed.	Mary M.	Granville W. Brittingham, ^{stat}	410	500
Rosker.	Morris ^{stat}	Charles A. Abbott	410	542
Reed.	Mary	William Russell Jones, ^{stat}	411	75
Reed.	Mary B. ^{stat}	Norothy Warren Hoker, ^{stat}	411	198
Rogers.	Madeline E. ^{stat}	Edith E. Wilkins	411	230
Riggins.	Mildred B.	Araminta Burris, ^{stat}	411	329
Reed.	Mary M.	Lorenzo B. Brittingham, ^{stat}	411	362
Rumbert.	Mabel ^{stat}	William H. Shields, ^{stat}	411	405
Reed.	Mary	John F. McCabe, ^{stat}	411	556
Rickards.	Mary Goldie	Francis F. Rickards, ^{stat}	412	22
Reed.	Mary M.	James A. Ward, ^{stat}	412	424
Rosenberg.	Mary ^{stat}	Walter Bupiak, ^{stat}	413	294
Reed.	Mary	William E. White, ^{stat}	414	3
Reed.	Mary M. ^{stat}	Isaac W. Harmon, Jr., ^{stat}	414	105
Quest.	Marguerite G.	John B. Quest, ^{stat}	414	197
Reed.	Mary M.	Bertha V. Wilfley	414	222
Reed.	Mary M.	Joshua V. Gray, ^{stat}	414	241
Reynolds.	Madeline Sullivan	Industrial Trust Co.	414	388
Ribble.	Margaret A.	Lydia S. Pyle	414	446
Rice.	Marian G. ^{stat}	Hubert S. Savage, ^{stat}	417	478
Ribble.	Margaret A.	Lydia S. Pyle	415	101
Reed.	Mary	Alexis J. Aydelotte, ^{stat}	415	103
Reed.	Mary M. ^{stat}	Ella M. Lowe	415	214
Rosses.	Mildred Elizabeth	Piles City Manufacturing Co., ^{stat}	415	544
Russell.	Matthew G.	State of Delaware	415	593
Rodney.	M. Elmer ^{stat}	Maurice A. Parker, ^{stat}	419	230
Raughley.	Mary B. ^{stat}	Oliver S. Jull, ^{stat}	417	593
Robinson.	Mildred W. ^{stat}	Martha M. Robinson, ^{stat}	421	14
Rossa.	Mildred S. ^{stat}	James Martin Massey, ^{stat}	419	341
Rosch.	Mary Jane ^{stat}	Herman Rosch, ^{stat}	421	71
Rodenburg.	Madam Van ^{stat}	Edwin P. Raymond, ^{stat}	420	258
Reed.	Mary S. ^{stat}	Margaret Running	416	158

GRANTEE	From	GRANTOR	Book	Page
Garick,	Morgan	E. S. du Pont de Nemours & Co.	416	259
Richhold,	Margie M.	Margaret J. James	416	373
Richhold,	Minnie M.	Margaret J. James	416	376
Reed,	Mary	Andrew J. Siemon	420	305
Reed,	Mary M.	Lewis G. Ford	420	351
Rutter,	Michael J.	Charles C. Clark	422	54
Reed,	Mary	Jonny Nichols	421	220
Reed,	Mary	Hilda C. Burton	417	20
Richards,	Mary W.	William H. Parsons	417	124
Reed,	Mary	Alicia S. Wheatley	417	307
Reed,	Mary M.	Ella May Joseph	420	450
Redmile,	Mary E.	Commissioners of Sewer	421	287
Rash,	Mabel	Norman H. Hopkins	422	196
Reed,	Mary	Robert S. Stevens	420	511
Reed,	Mary	Fannie E. Adams	423	58
Reed,	Mary	William R. McCabe	423	247
Reed,	Mary	Lulu F. Beach	423	321
Rogers,	Mildred	William H. Merwin	423	471
Reed,	Mary	William H. Landing, Jr.	424	260
Reed,	Mary M.	Lester J. Hastings	424	302
Ruff,	May Elizabeth	Sue E. Deely	424	330
Reed,	Mary	Everett G. West	424	377
Richards,	Mary S.	Parker W. Watson	425	343
Reed,	Mary M.	Anna May Goffey	425	352
Rogers,	Margaret Craig	Terina H. Johnson	425	440
Reed,	Mary M.	Cyrus J. Williams	426	7
Reynolds,	Marie B.	Alan E. Carter	426	393
Reed,	Mary E.	Alena Lank	426	449
Reider,	Mabel C.	Dorothy B. Jeter	427	150
Reed,	Mary	John L. Johnson	429	133
Robinson,	Margaret Katharine	Julian Thomas Robinson	429	340
Rice,	Marian E.	Layton L. Phillips	429	496
Reynolds,	Mabel C.	Clyde Betts	429	578
Ryan, Merrill,	Foundations	William Leroy Livens	431	13
Roberts,	Marie	Pauline Roberts Williams	431	544
Roberts,	Marie	Emma M. Coulbourn	431	546
Roach,	Myrtle J.	J. Francis Smith	432	49
Reed,	Mary M.	Mabelle J. Hatton	432	83
Reed,	Mary M.	Frank Page	432	158

AAD962

GRANTEE

From

GRANTOR

Book

Page

BLANK
PAGE

	GRANTEE	From	GRANTOR	Book	Page
	Reed	Nancy etal	William	Hinds etal	24 157
	Riley	Noah	James	Stayton etal	27 138
	Ross	Nathaniel	Caleb	Ross etal	28 473
	Ross	Nathaniel	Peggy	Brown	29 27
	Ross	Nathaniel	David	Robinson etal	29 154
	Ross	Nathaniel etal	John	Robinson etal	29 157
	Ross	Nathaniel	Thomas	Coulbourn etal	29 160
	Ross	Nathaniel	William B	Cooper	29 348
	Ross	Nathaniel	Thomas	Coulbourn etal	29 349
	Ross	Nathaniel etal	James	Jones etal	29 352
	Ross	Nathaniel etal	Jesse	Green	29 356
	Ross	Nathaniel	Shadrach	Robinson	29 356
AAD962	Reed	Nathan	John	Smith	29 426
	Reed	Nathan	Spicer	Warren	29 427
	Reed	Nathan	Robert	Watson	29 428
	Reynolds	Nanny	William	Steel	30 372
	Ross	Nathaniel	James	Conwell etal	30 420
	Ross	Nathaniel	John	Collins etal	32 105
	Ross	Nathaniel	John	Robinson etal	32 108
	Ross	Nathaniel	James	Conwell etal	32 326
	Ross	Nathaniel	Spencer	Williams etal	32 515
	Ross	Nathaniel	Hiram	Hughes	32 515
	Ridley	Nicholas	Isaac	Sunnell etal	33 327
	Ross	Nathaniel	Catherine	Coulbourn etal	35 203
	Rogers	Nathaniel etal	Caleb	Ross etal	35 290
	Redden	Nehemiah	Purnal	Johnson shff	40 267
	Redden	Nehemiah	Eleanor	Anderson	40 268
	Redden	Nehemiah	Purnal	Johnson shff	43 10
	Redden	Nehemiah etal	William	Sirman shff	45 46
	Redden	Nehemiah	Warren	Jefferson shff	45 139
	Redden	Nehemiah	William	Prelipman etal	45 168
	Redden	Nehemiah	Winder	Hastings	45 169
	Rogers	Nathaniel etal	John P	Rogers etal	45 392
	Riley	Nehemiah	Abram	Ingram etal	48 179
	Riley	Nehemiah	Job	Townsend etal	48 181
	Riley	Nehemiah	John	Hudson etal	48 249
	Regoll	Nathaniel	John	Houston	48 310
	Redden	Nehemiah	Joshua	Samdon etal	48 360
	Ratchiff	Nutter	Peter A	Cauley etal	49 10
	Redden	Nehemiah	Nathan	Kingsberry	49 325

GRANTEE	From	GRANTOR	Book	Page
Redden	Nehemiah et al	Nancy	Boyce et al	49 451
Redden	Nehemiah	William H.	Anderson et al	50 396
Redden	Nehemiah	Gincey	Evans	51 273
Robinson	Nathaniel	Marlah	Lockwood et al	56 197
Ratcliff	Nutter	Hiram R.	Laverty	60 296
Ratcliff	Nutter	James J.	Wood et al	60 317
Redden	Nehemiah	Cyrus	ward et al	61 232
Robinson	Nathaniel S.	Peter C.	Waples et al	83 525
Records	Nancy C.	Daniel J.	Hooks et al	120 569
Rickards	Nora M.	John M.	Vessels et al	135 235
Reynolds	Nehemiah H.	John B.	Dorman et al	135 359
Rogers	Nathaniel	George W.	Rogers	136 117
Register	Napolean B.	First Nathaniel	Bank Milford	138 495
Register	Napolean B.	John M.	Richardson ^(Chas.)	139 356
Rogers	Nathaniel J.	George J.	Rogers	149 311
Roach	Nehemiah J.	Harry B.	Nickman et al	152 556
Records	Nancy C.	Thomas W.	Records et al	156 160
Rawlins	Norman O et al	John H.	Rawlins et al	157 343
Rose	Nevin G.	George W.	McCausland ^{et al}	183 521
Rawlinson	Nora B. et al	Martin S.	Newton et al	190 382
Rust	Nellie A. et al	Harriett Eleanor	Barker et al	202 485
Rogers	Normal P.	Jacob	Hunny	204 559
Reisenberg	Nathan J.	Samuel R.	Wilson et al	209 327
Ross	Nick et al	George R.	Higgs et al	215 311
Raught	Nettie	William G.	Russell	222 302
Reisenburg	Nathan J. et al	George H.	Hall et al	228 29
Rogers	Nathaniel H.	Major L.	Anderson	230 456
Rhea	Nettie M.	George W.	Brown et al	233 499
Rogers	Normal P.	Arvilla N.	Delong et al	234 78
Rogers	Norman M.	Luster H.	Rogers et al	235 527
Rogers	Nutter B.	William Blaine	Atkins et al	235 169
Reynolds	Nora M. et al	Simon S.	Pennewill	236 126
Ratcliffe	Nutter et al	Charles	Macklin et al	237 501
Rogers	Nutter B.	Harry	Rogers et al	241 228
Rust	Nellie A. et al	Clara B.	Rust	253 90
Rothwell	Nellie P.	John W.	Clark et al	254 332
Roberts	Nelson R.	Willard R.	Pierce et al	270 434
Rodgers	Nell	Walter D.	Dyons	274 351
Reed	Nathan et al	Harry W.	Tiven et al	285 602
Radcliffe	Nora D.	David E.	Carey et al	286 466

GRANTEE	From	GRANTOR	Book	Page
Rogers	Nathaniel	John B. ^{Govt. of Appointment} Rogers	294	178
Rogers	Nathaniel M.	John B. Rogers	Rec. of Taxes	301 597
Rust	Mellie A. et al	Harry D. Rust et al (exors)	307	166
Rogers	Narval P.	John F. Hudson, et al	311	11
Register	Napoleon B.	William P. Orr, Jr. (Grant)	314	287
Rogers	Nathaniel M. et al	Archiball B. Mills, et al	316	136
Rogers	Nuttall B.	Edhel McManus, et al	316	347
Rogers	Nelson A. et al	Pilgrims Holiness Church, "Sunder"	321	278
Rogers	Norman	Joseph S. Barneau, et al	324	499
Rogers	Norman L.	Walter J. Anderson, et al	327	395
Roberts	Nancy J.	Mattie J. Sumell, et al	331	40
Rust	Norman L. et al	Clark C. Dutton, et al	331	115
Rogers	Normie et al	Lambert R. Sedco, et al	334	429
Rogers	Norman et al	Poiaud Liddell	337	58
Rick	Mellie et al	Olive D. Newton, et al	340	471
Russell	Normie Bell	Josephine M. Hughes, et al	340	498
Rust	Nora B.	Samuel F. Allison	345	520
Rogers	Norman Minor	Anna B. Hudson, et al	349	589
Rust	Norman L. et al	Fred E. Rust, et al	350	103
Rogers	Norman L.	William L. Charton	350	127
Rogers	Nathaniel M.	Ralph E. Mills, et al	353	176
Russell	Nora P. et al	William Legel, et al	353	226
Rice	Normie M. et al	Anna J. Harris	353	470
Rust	Mellie A. et al	Olive D. Pittard, et al	353	488
Russell	Normie Bell	Charles S. Buttz, et al	354	248
Rogers	Nelson et al	Harry M. Crowdale, et al	355	102
Rayne	Normie J. et al	Abice Clifton Kinniken, et al	358	51
Rogers	Nelson et al	Harry M. Crowdale	360	19
Robinson	Mattie H. et al	Mattie H. Robinson	362	357
Robinson	Nancy H. et al	Thomas C. Collins, et al	362	520
Robinson	Mattie H. et al	Mattie H. Robinson	364	18
Robinson	Mattie H. et al	Mattie H. Robinson	364	19
Robinson	Mattie H. et al	Mattie H. Robinson	364	20
Rust	Mellie A. et al	George C. Casey, Jr. et al	366	142
Robinson	Nora B.	Blara M. Gardner, et al	367	585
Rust	Norman L. et al	James H. Marvel, et al	368	285
Rayne	Normie J. et al	Mary C. Rayne	375	14
Rogers	Nah James et al	Louis Palmer, et al	375	456
Robinson	Mattie H. et al	Ralph S. Baker, et al	380	197
Rosen	Norman L. et al	Alfred Thacker, et al	380	490

AAD962

GRANTEE

From

GRANTOR

Book Page

GRANTEE	From	GRANTOR	Book	Page	
Ahea,	O. R. ^{stet}	Brenon M. Jackson ^{stet}	400	281	
Rickards,	Oscar L.	John Burton Wagoner, ^{stet}	401	275	
Robinsons,	Oliver G. Jr. ^{stet}	Anthony P. Ingram, ^{stet}	403	229	
Ringle,	Olive M. ^{stet}	Raymond G. Ringle, ^{stet} <i>gru 2/4</i>	404	226	<input type="checkbox"/>
Roberts,	Cather Lee ^{stet}	Mamie J. Wood	406	383	
Rickards,	Oscar L. ^{stet}	Andrew L. Burks, ^{stet}	409	563	
Reed,	Ora Clark ^{stet}	Robert J. Brock, ^{stet}	415	446	
Rhea,	P. J. ^{stet}	Jimm Robert Whitman, ^{stet}	426	341	<input type="checkbox"/>

GRANTEE		From	GRANTOR		Book	Page
Robinson	Peter	Joseph	Jam et al	23	375	
Robinson	Peter	John	Ennis et al	23	428	
Robinson	Peter	George	Logan et al	25	98	
Robinson	Peter	Thomas	Bevans	25	285	
Robinson	Peter	Albert	Green	28	98	
Robinson	Peter	William B.	Cooper	28	129	
Robinson	Peter	William	Russell et al	28	202	
Robinson	Peter	Thomas	Stewart	29	175	
Rickards	Peggy	Nancy	Crappert et al	30	415	
Robinson	Peter	Kendal	Balson et al	31	62	
Robinson	Peter	John	Robinson (self)	31	403	
Rolph	Phyllis	Hardy	Callaway et al	31	450	
Rickards	Phillip	Kendal	Rickards et al	32	521	
Robinson	Peter	Elijah	Cannon	33	145	
Robinson	Peter	John	Robinson (self)	33	182	
Robinson	Peter	Purnal	Jundale (self)	34	189	
Robinson	Peter	Jeremiah Dec	Bayley	35	97	
Rodney	Polly	John	Rodney et al	35	217	
Robinson	Peter	Levin	Stuart (self)	35	431	
Roberson	Peter	James	maull (self)	36	452	
Roberson	Peter	Charles	Polk et al	37	23	
Roberson	Peter	James	maull (self)	37	52	
Roberson	Peter	James	maull (self)	37	53	
Roberson	Peter	James	maull (self)	37	257	
Robinson	Peter	John	Collins (self)	39	154	
Rust	Peter M.	Priscilla	Rust et al	39	164	
Rust	Peter M.	Levin	Cannon et al	40	56	
Rust	Peter M.	Priscilla	Rust Exec.	40	57	
Rust	Peter M.	Jesse	Green et al	40	59	
Robinson	Peter	John	Collins (self)	40	275	
Rogers	Parker	Saban	Rogers et al	40	383	
Rust	Peter M.	Purnal	Johnson (self)	41	69	
Robinson	Peter	John	Campbell et al	41	284	
Rust	Peter	Purnal	Johnson (self)	42	48	
Rust	Peter	Rachel	Blyggard	42	57	
Robinson	Peter	State of	Delaware	42	129	
Robinson	Peter	Purnal	Johnson (self)	43	9	
Robinson	Peter	Purnal	Johnson (self)	43	427	
Russum	Peter et al	Humphries	Brown et al	44	113	
Robinson	Parker	Wooley	Burton (of D)	45	248	

AAD962

GRANTEE		From	GRANTOR.	Book	Page
Robinson	Peter etal.	George	Arame etal	45	259
Kelph	Patty	George A.	Moore	45	320
Russum	Peter	Whiteby H.	Meredith etal	47	72
Rust	Peter N.	Planter	Wilham etal	47	233
Rust	Peter N.	Stephen	Cannon etal	49	253
Russum	Peter	James	McDaniel ^{etal}	49	430
Rust	Peter N.	Charles	Flowers	50	62
Rust	Peter etal.	James	Steel (skff)	50	500
Robinson	Parker	Remuel P.	Burton etal	51	241
Rust	Peter N.	Margaret	Wright	51	266
Rust	Peter	James	Walls of Ties ^{etal}	51	359
Rust	Peter N.	Charles	Flowers etal	51	404
Rust	Peter N.	Planter	Williams ^{etal}	51	408
Rust	Peter N.	Zachariah	Pitts	51	413
Rust	Priscilla	John	Rust etal	53	196
Rust	Peter N.	Jesse	Wright	54	171
Rust	Peter	Thomas W.	McSwaine ^{etal}	54	446
Rogers	Philip	Thomas	Rogers etal	58	441
Riggin	Purnal W.	Major	Riggin	59	452
Richards	Philip etal	Anna	Richards	60	242
Rust	Peter	James E.	Blizzard ^{etal}	61	287
Robinson	Peter etal	Elizabeth	Robinson	64	481
Robinson	Peter	Edward	Wooten etal	65	474
Rust	Peter	James W.	Syncl etal	67	123
Richards	Philip	Ann P.	Richards	68	366
Rogers	Philip etal.	Naniel J.	Rogers etal	69	453
Rawlins	Philip H.	Lewis N.	Wright etal	70	65
Russum	Plemoth C.	Jesse	Williams ^{etal}	71	691
Russum	Plemoth C.	Stephen	Corbin etal	77	311
Royer	Phares R.	John W.	Keller etal	80	458
Reed	Philip	Cornelius J.	Carey	85	182
Rawlins	Phillip H.	Isaac M.	Fisher etal	85	575
Russum	Plemoth C.	Stephen	Corbin etal	92	206
Rawlins	Phillip H.	John W.	Jacobs etal	93	527
Rawlins	Phillip H.	Stansburg	Jacobs	94	464
Russum	Plymouth	John W.	Jacobs etal	95	78
Rust	Peter W.	B. Frank	Wagamon ^{admn}	97	277
Rawlins	Phillip H.	Lewis N.	Wright	99	132
Rawlins	Phillip H.	Curtis M.	Jacobs etal	102	116
Russum	Plymouth	Sarah W.	Wells etal	103	338

	GRANTEE	From	GRANTOR	Book	Page
	Rhodes	Phoebe M.	David M.	Barker	106 161
	Rawlins	Philip H.	William N.	Smith et al	108 497
	Rawlins	Philip H.	Charles	Tokely et al	117 186
	Riggs	Peter H.	James H.	Inutt et al	119 368
	Rawlins	Philip H. et al	James	Rawlins et al	119 455
	Rawlins	Philip H. et al	Alfred B.	Robinson ^{H. et al}	119 457
	Rawlins	Philip H.	John S.	Stuart (adm)	121 131
	Rust	Peter W.	Robert C.	White et al	123 260
	Rogers	Peter N.	Greensbury H.	Rogers	127 368
	Rice	Peter W.	Charles G.	Cannon et al	127 454
	Rawlins	Philip H.	Albert F.	Polk (trust)	135 237
	Rawlins	Philip H.	Luther W.	Hurley et al	136 466
	Rogers	Peter M.	Elizabeth	Rogers	141 329
	Riggs	Peter H. (guar)	Thomas J.	Donovan et al	153 3
	Rigg	Philip S.	Harry W.	Jester et al	163 433
	Rankin	Pauline G. et al	Elma E.	Gray	189 331
	Roach	Priscilla M.	James P.	Dukes et al	205 563
	Ryon	Pactrick J.	Elijah C.	Carey et al	217 401
	Raymond	Patricia B.	George H.	Warrington ^{et al}	219 518
	Raymond	Patricia B.	John W.	Marshall et al	220 355
	Raymond	Patricia B.	Edgar S.	Warrington ^{et al}	223 66
	Raymond	Patricia B. ^{et al}	Mary E.	Warrington ^{et al}	223 68
	Rawlins	Philip H. of J.	Jacob H.	Moore	227 267
	Rawlins	Philip H. et al	James H.	Brown et al	227 363
	Raymond	Patricia B.	Harland M.	Joseph et al	236 145
	191 Riggs	Peter H.	B. J.	Collins	238 33
	Roach	Priscilla M.	Isaac S.	Giles	244 410
	Roberts	Pearl H. et al	Joseph Hildren	Green et al	249 497
	Rogers	Preston et al	Elmer D.	Rogers et al	254 599
	Rolley	Parker	Charles H.	Howard et al	265 151
	Raymond	Patricia B.	Com. of	Rhoboth	271 353
	Raymond	Patricia B.	James A.	Downing et al	271 353
	Reed	Philip + Bro.	Hillbrow Queens	Anne Co-op. Cov.	305 155
	Rosa	Paul A. et al	Malcolm C.	OW, et al	306 215
	Ring	Paul R. et al	Catherine A.	Cambridge ^{et al}	308 426
	Roberts	Pearl G. et al	J. D. Short	Co.	309 175
	Reed	Paul R.	Ronald A.	Conditt, et al	312 5
	Raymond	Patricia B.	Harland M.	Joseph, et al	318 59
	Roberts	Pauline R. et al	Oscar M.	Thomas, et al	318 317
	Roberts	Pauline R. et al	Oscar M.	Thomas, et al	318 353

AAD962

GRANTEE	From	GRANTOR	Book	Page
Reed.	Paul B. ^{sta.}	Herman H.	Hanson, ^{sta.}	320 297
Raymond.	Patricia B.	Harland M.	Joseph, ^{sta.}	326 131
Raymond.	Patricia B.	Louisa	McGarr	328 174
Roberts.	Pauline, ^{sta.}	Howard J.	Laue, ^{sta.}	332 440
Roberts.	V. ^{sta.}	Lillian Anne	Birds ^{sta.}	334 81
Rogers.	Bearl Margaret	Harold J.	Rogers.	337 295
Rogers.	Croche G. ^{sta.}	Harley P.	White, ^{sta.}	339 597
Reese.	Perry A. ^{sta.}	Louise L.	Redding, ^{sta.}	341 250
Ranliust.	Philip H.	Victor E.	West, ^{sta.}	344 461
Reed.	Reed C. ^{sta.}	Robert J.	Houston, ^{sta.}	347 167
Roberts.	Pauline Rodney	Louisa B.	Brittingham, ^{sta.}	354 110
Russell.	Playford J. ^{sta.}	William J.	Reed, ^{sta.}	354 442
Roberts.	Phyllis A. ^{sta.}	Lucy H.	Bacon.	356 502
Reynolds.	Paul B. ^{sta.}	J. B.	O'Loe, ^{sta.}	357 197
Rickards.	Pauline A. ^{sta.}	Edith C.	Wheatley.	357 495
Robbins.	Paul P. ^{sta.}	Henry S.	Hartley, ^{sta.}	359 19
Roth.	Viroska, ^{sta.}	Edna	Robinson,	359 521
Reed.	Bearl ^{sta.}	H. Ernest	Conwell.	360 364
Richardson.	Paul A.	John P.	Gilkins, ^{sta.}	365 171
Russell.	Pierce ^{sta.}	Sherman	Rodgers, ^{sta.}	365 364
Ranliust.	Phillips H.	Ernest Q.	Klith, ^{sta.}	368 570
Radick.	Phyllis A. ^{sta.}	Lois M.	Warrington, ^{sta.}	369 126
Richardson.	Paul J. ^{sta.}	Brothy May	Levie, ^{sta.}	369 177
Robinson.	Bearl Hudson	William P.	Williams,	371 146
Rickards.	Pauline H. ^{sta.}	Raymond W.	Magee, ^{sta.}	374 299
Rogers.	Patrick J. ^{sta.}	James L.	Marcel, ^{sta.}	375 90
Rickards.	Pauline H. ^{sta.}	Ida Mae	Russell.	376 167
Reed.	Philip J. ^{sta.}	Joseph P.	Reed,	377 348
Randall.	Philip H.	Fred H.	Ranliust,	378 353
Rosa.	Paul A. ^{sta.}	Maggie Lillian	Jeffraw, ^{sta.}	386 383
Robertson.	Paul J. ^{sta.}	Mellie R.	Musclant,	391 217
Roberts.	Pauline R. ^{sta.}	Louisa B.	Brittingham, ^{sta.}	391 275
Robertson.	Paul J. ^{sta.}	Edmond N.	Hudson, ^{sta.}	393 262
Robinson.	Paul H.	Charles J.	Hudson, ^{sta.}	394 43
Russell.	Pierce ^{sta.}	Redney B.	Hazel,	394 126
Rogers.	Preston	Sherry L.	Obb, ^{sta.}	397 170
Quist.	Phyllis A. ^{sta.}	Charles H.	Rogers, ^{sta.}	397 292
Quist.	Phyllis A. ^{sta.}	Felix W. Mikolajczyk		398 189
Russell.	Playford J. ^{sta.}	Virginia M. Walls		398 591
Quik.	Phyllis	Annie J. Howard		398 593

	GRANTEE	From	GRANTOR	Book	Page
	Rogers,	Preston	Harry S. Cobb, ^{stet}	400	402
	Roberts,	Pearl J. ^{stet}	Mamie J. Wood	406	383
	Rickards,	Pauline W. ^{stet}	Herschel H. Guillen, ^{stet}	408	535
	Quest,	Phyllis A. ^{stet}	Luther Williamson, ^{stet}	411	261
	Rusin,	Pauline G. ^{stet}	Alex C. Baker, ^{stet}	411	590
	Roberts,	Phoebe K. ^{stet}	William W. Lyons, ^{stet}	412	93
	Reynolds,	Paul ^{stet}	Harvey R. Young, ^{stet}	412	589
	Rickards,	Pauline W. ^{stet}	Roger S. Addy, ^{stet}	413	259
	Rhoades,	Patricia W. ^{stet}	Charles J. Nelson, ^{stet}	413	324
	Robinson,	Paulite Corille ^{stet}	Theodore Charles Robinson, ^{stet}	414	400
	Rogers,	Preston S. ^{stet}	Stanley J. Miller, ^{stet}	414	423
	Robinson,	Pearl ^{stet}	Charles G. Fluharty, ^{stet}	415	570
AAD962	Robinson,	Pearl ^{stet}	Betha N. Riley, ^{stet}	419	129
	Rolph,	Pauline A. ^{stet}	Leon B. Daughen	417	220
	Rapkin,	Phyllis ^{stet}	William F. Morland,	421	248 ✓
	Raulins,	Philip H. ^{stet}	Victor J. Mosley, ^{stet}	424	201
	Rickards,	Pauline W. ^{stet}	George Carl Rickards,	431	20

GRANTEE

From

GRANTOR

Book

Page

BLANK
PAGE

	GRANTEE	From	GRANTOR	Book	Page	
□						
□						
AAD962	No		D			S
□						
□						
□						

GRANTEE

From

GRANTOR

Book

Page

BLANK
PAGE

	GRANTEE		From	GRANTOR		Book	Page
	Ross	Robert	Hutt	Ross etud	25	192	
	Ross	Robert	John	Richard	25	466	
	Robinson	Ralph	Daniel	Nicolls	27	110	
	Robinson	Ralph	Thomas	Ludenum	27	406	
	Russell	Robert	James	Russell	28	285	
	Russell	Robert	Levi	Russell	28	297	
	Robinson	Ralph	William	Nicols	29	29	
	Robinson	Ralph	Rosannah	Ludenum	29	31	
	Robinson	Ralph	Thomas	Laws adm	29	39	
	Russell	Robert	James	Russell	29	140	
	Robinson	Ralph	John	Robinson etud	29	259	
	Robinson	Ralph	William	Burton (shff)	30	389	
AAD362	Ross	Robert	Nachariah	Hatfield etud	32	367	
	Robinson	Ralph	Henry	Spence	34	482	
	Robinson	Ralph	Jesse	Green etud	36	395	
	Robinson	Ralph	Clement	Spence	36	396	
	Robinson	Ralph	Clement	Spence	37	428	
	Reynolds	Roderick	Nathan	Reed	38	285	
	Robinson	Ralph	James	Barton etal	39	361	
	Robinson	Ralph	Clement	Spence etud	40	164	
	Rigging	Robert	Barkley	Townsend etud	40	184	
	Reynolds	Roderick	John	Nutton etud	41	3	
	Riggin	Robert	Nancy	Whaley etal	41	349	
	Robinson	Ralph	Andrew	Stafford etud	41	412	
	Russel	Robert	John	Wilson etud	41	432	
	Russell	Robert	Samuel	Russell etal	42	130	
	Russell	Robert	Mary	Vist	42	304	
	Rodgers	Rachel	William	Serman	44	353	
	Robinson	Robert etal	George	Frame etal	45	259	
	Russell	Robert	Sarah	Ray	46	141	
	Russell	Robert	John A.	Caldwell etal	46	352	
	Russell	Robert (of Thos)	Caleb G.	Ridgely	46	370	
	Rickards	Rachel	Isaac C.	West etud	47	15	
	Russell	Robert	Purnal G.	Warrington	48	44	
	Rodney	Robert M.	Daniel	Rodney etud	49	113	
	Riggin	Robert J.	Elias	Taylor etud	49	464	
	Russel	Robert	John	Martin etud	50	172	
	Russell	Robert	Josiah H.	Smith	50	173	
	Russell	Robert R.	William	Russel etud	51	460	
	Rodney	Robert M.	Jonathan J. B.	Hook's etud	52	373	

GRANTEE		From	GRANTOR		Book	Page
Russell	Robert	Hester	Starr	55	345	
Russel	Robert	Thomas	Draper	57	362	
Riggin	Robert J. etal	Robert	Elroy etal	58	332	
Rodney	Robert	James	Fruitt etal	59	177	
Richards	Robert H. etal	Anna	Richards	60	242	
Riboth City Dedication of Streets	Robert	Robert	west etal	62	349	
Rickards	Robert	James	lynch etal	62	378	
Roberts	Robert D.	William	Shockley	65	481	
Ross	Robert C.	Nathaniel H.	Johnson etal	66	188	
Roberts	Robert D. etal	John D.	Rodney shff.	67	208	
Reynolds	Roderick	Macariah	Reynolds	67	501	
Rodney	Robert M.	Hamilton	Torbert etal	68	390	
Rodney	Robert M.	William J.	Jones shff.	69	380	
Richards	Robert	Ebe	Walter etal	72	68	
Rickards	Robert	Joshua J.	lynch	73	257	
Rickards	Robert	Ebe L.	McCabe etal	74	169	
Rodney	Robert M.	James	Fruitt etal	75	84	
Rodney	Robert M.	Henry B.	Fruitt	75	226	
Rodney	Robert M.	James H.	Boyce	80	179	
Rodney	Robert M.	Henry B.	Fruitt	81	261	
Rodney	Robert M.	John H.	Shels	81	263	
Rodney	Robert M.	James M.	Cannon etal	83	262	
Records	Rachel E.	Joseph W.	Records etal	86	101	
Roach	Robert	Samuel R.	Tindal etal	87	264	
Roach	Robert	Benjamin H.	Waples	87	266	
Roach	Robert	Richard A.	Martin etal	87	268	
Rickards	Robert	Merrill	Bunting	89	171	
Road	Rachel etal	John B.	Smith	90	139	
Rickards	Robert	James W.	Evans	92	480	
Rickards	Robert	James W.	Evans etal	92	481	
Roach	Robert	Richard A.	Martin etal	93	483	
Riggin	Robert J.	Joseph H.	Riggin	97	279	
Rogers	Robert R.	John W.	Short	104	561	
Reynolds	Roderick	Charles W.	M Y Fee	107	373	
Rosenbaum	Richard W.	Jacob J.	Phillips etal	109	51	
Rosenbaum	Robert A.	George W.	Halfield adm	111	318	
Roach	Robert	Joseph M.	Davis etal	111	580	
Richards	Robert	Joshua W.	Bishop etal	112	132	
Rodney	Robert B.	Lavinia V.	Rodney	113	517	
Reynolds	Roderick	Frances W.	Reynolds	116	34	

	GRANTEE	From	GRANTOR	Book	Page
	Reynolds	Roderick	Zachariah	Reynolds et al	117 235
	Reynolds	Ruth A.	Jennied	Wilds	117 591
	Riggin	Robert E.	Hiram H.	Penuel et al	118 107
	Records	Rachel E.	Thomas W.	Waller et al	118 565
	Rawlins	Rhoda A.	Clara S.	Warbee	120 463
	Riggin	Robert E.	James H.	Wright (adm)	121 265
	Rawlins	Rhoda A.	Adeline P.	Harvard	121 389
	Richards	Robert	George W.	Evans et al	121 497 ✓
	Russell	Robert B.	Charles W.	Kern et al	122 120
	Richards	Rachel A.	Peter A.	Rust et al	122 229
	Rodney	Robert S.	Elizabeth W.	Matthews	124 191
	Records	Rachel E.	Ehija	Calloway	124 219
	Rodney	Robert S.	William D.	Records et al	125 14
	Rodney	Robert S.	William D.	Records et al	126 89
	Richards	Robert H.	Asbury	Smith (adm)	126 259
	Richards	Robert H.	Williamina	Kern (adm)	126 454
	Richards	Robert H.	Amanda	Dayton (adm)	127 73
	Richards	Robert H.	William J.	Inslay adm	127 243
	Reynolds	Ruth A. et al	Nester P.	Cannon	127 335
	Richards	Robert H.	George A.	Bryan (Etc)	127 552
	Rust	Robert R. et al	Joseph D.	Juxton (shff)	128 160
	Richards	Robert H.	Helen A.	Lewis (adm)	128 387
	Richards	Robert H.	Elean W.	Short et al	129 45
	Richards	Robert H.	Henry C.	Lewis (adm)	129 80
	Richards	Robert H. et al	George E.	Vincent et al	129 222
	Reynolds	Roderick et al	Ehija W.	Hall et al	130 281
	Reynolds	Richard P.	John C.	Polk et al	130 322
	Richards	Robert H. Justice	Isaac M.	Hooks et al	130 550
	Roach	Rufus A.	Com. of	Rehoboth	132 345
	Roudebush	Rhoda B.	Robert	Short (shff)	134 236
	Rost	Rachel	Richard H.	Adams	134 258
	Robinson	Robert E.	Maria J.	Robinson	136 219
	Richards	Robert	Joshua J.	Synch	138 576
	Ross	Rachel B. E.	Com. of	Rehoboth	139 30
	Reese	Roy J. et al	Bethany Beach Imp. Co.		139 447
	Ricketts	Robert	Thomas B.	Riggin et al	140 357
	Ricketts	Robert	Ephraim	West et al	140 359
	Richards	Robert	Ephraim	West et al	140 394
	Riggin	Robert C. et al	Thomas E.	Riggin et al	141 551
	Richards	Rodis O. B.	Oreline	Warfield et al	144 333

GRANTEE		From	GRANTOR	Book	Page
Ross	Rachel B. E.	George B.	Taylor et al	145	138
Roach	Robert	John H.	Clendaniel ^{et al}	145	285
Robinson	Robert E.	Com. of	Rehoboth	148	401
Robinson	Robert E.	Maria J.	Robinson et al	149	132
Roudebush	Rhoda B.	Menos O.	Short	149	590
Rogers	Riley B.	John R.	Steele (Shff)	151	47
Reynolds	Ruth A.	Samuel H.	Reynolds et al	151	578
Rice	Anna W.	doda W.	Atkins et al	155	279
Reed	Rufus M.	Eliza A.	Reed et al	160	59
Records	Robert	Margaret A.	Records	160	475
Rawlins	Rhoda A.	Thomas N.	Rawlins et al	162	431
Richardson	R. H.	Aline M.	Jimmons ^{et al}	163	125
Reed	Rufus M.	Frank A.	Reed et al	166	282
Rickards	Rachel A.	Violet	Joskey et al	167	265
Reagan	Robert P.	Joseph A.	Jurpin ^{J.A. (Adm)} D.B. M.C.T.	173	180
Rodney	Rosa M.	Henry A.	Houston	176	333
Reed	Rachel E.	Mary C.	Reed et al	178	573
Rogers	Riley B.	Peter	Marvel et al	179	193
Rogers	Riley B.	Sidney A.	Jarvis	180	310
Roberts	Robert Oscar	David W.	Mills et al	184	316
Ricards	Robert	Margaret A.	Ricards	188	523
Reid	Ray et al	Clarence J.	Calhoun et al	190	540
Rogers	Roland C. et al	Ida A.	Jurpin	191	465
Reid	Rebecca	Anna M.	Sofland et al	198	458
Records	Rachel E.	John W.	King et al	199	396
Radish	Raymond	William H.	Phillips et al	203	331
Rogers	Riley B.	Absohum	Rust	204	56
Rust	Rufus	Robert	Short et al	204	239
Ross	Rachel B.	Richard R.	Kenney et al	204	489
Rust	Robert R.	George P.	Green et al	206	88
Rumohr	Robert C. et al	Elijah E.	Dickerson ^{et al}	215	552
Roach	Rida B. et al	Jacob W.	Thomas et al	217	339
Rumbold	Robert Y. et al	The Commissioners of Rehoboth		219	253
Rust and Todd Inc		Charles W.	Parker	219	408
Rust and Todd Inc		Townsend P.	Rust	220	264
Piggin	Robert E.	John M. C.	Moore et al	220	320
Rodney	Rosa M.	Laura A. Holland	Gullette	230	340
Radish	Raymond	George S.	Phillips	230	568
Ruddall	Rhoda H.	George H.	Hall et al	231	457
Reed	Rufus	Charles A.	Burrows et al	232	20

	GRANTEE	From	GRANTOR	Book	Page
	Rogers	Raymond D.	Samuel B.	Culver et al	232 516
	Reynolds	Richard P. et al	William G.	Wodd et al	233 542
	Reuter	Rose	Frank	Waryecka et al	234 393
	Rogers	Riley B. et al	Chester J.	Fruitt et al	234 476
	Reynolds	Rowland M. et al	Simon S.	Pennell	236 126
	Reed	Rufus M.	John C.	Lank et al	239 131
	Reynolds	Richard P.	Bertemus	Abbott	240 546
	Ricards	Robert	Fred R.	Ricards	241 235
	Russell	Ruth Brown et al	Mary S.	Brown et al	247 441
	Reed	Rufus M. et al	Clarence B.	Reed	247 588
	Ringler	Raymond E. et al	J. Horace	Merrickson	250 218
	Rayne	Raymond E. et al	J. Horace	Merrickson	250 218
	Ringler	Raymond E. et al	J. Horace	Merrickson	250 219
	Rayne	Raymond E. et al	J. Horace	Merrickson	250 219
	Ringler	Raymond E.	State of	Delaware	250 469
	Ross	Rachel B.	Ira	Wright	251 1
	Roach	Rida B. et al	Jacob W.	Thomas et al	251 198
	Ringler	Raymond E.	John A.	Dubbs et al	251 465
	Rickards	Rope M. et al	George W.	Murray et al	253 451
	Reed	Rufus M.	Frank B.	Carey et al	254 410
	Rogers	Ray et al	Lester F.	Johnson et al	254 223
	Ross	Rachel B. et al	James Emory	Willey et al	256 557
	Rogers	Raymond D.	Samuel W.	Jindall et al	258 505
	Rogers	Rhoda J. et al	Carl V.	Powell	259 253
	Rowland	Petta S. et al	Rehoboth Heights Rev. Co.		261 317
	Ringler	Raymond E. et al	William P.	Short et al	262 303
	Rayne	Raymond E. et al	William P.	Short et al	262 303
	Radish	Raymond D.	Asker R.	Parsons et al	264 371
	Rogers	Riley B.	Harvey C.	Elliott et al	265 429
	Rogers	Rona	John S.	Jownsend Jr	265 545
	Rogers	Riley B.	Alfred S.	Elliott	267 268
	Ryan	Reba Chandler et al	Cliffie M.	Simmons et al	269 9
	Rust	Ralph G.	Clara E.	Rust et al	269 327
	Recorder of deeds	J. G.		Brill Co.	269 356
	Reynolds	Rhoderic S. et al	Moses M.	Brutingham	272 287
	Reynolds	Roberta et al	James O.	Haggard et al	273 124
	Ringler	Raymond E.	William P.	Short et al	273 579
	Rodney	Richard S.	Rehoboth Heights Rev. Co.		277 124
	Ruark	Roy P.	Dennard Charles	Carey et al	277 154
	Reynolds	Richard P. et al	Frieda	Hensleit	277 410

AAD962

GRANTEE	From	GRANTOR	Book	Page	
Ricketts	Rosa E. etal	Charles V	Beulah etud	278. 49	
Rose	Richard M.	Irena Alma	miller	278 190	
Roberts	Richardson ^{etal} B.	Sallie S	Trutt etal	280 157	
Roberts	Ruth M. etal	Sallie S.	Trutt etal	280 157	
Richards	Raymond J.	Isaac Theodore	Jurner etud	281. 15	
Ruddell	Rhoda H.	Thomas Arthur	Ruddell Jr ^{etal}	282 225	
Ringler	Raymond E.	George C.	Godwin etud	283 12	
Reed	Rose	Harry E.	Mills etal	283 511	
Reed	Rose	Andrew J.	Lynch	283 409	
Reed	Rose	Harry E.	Mills etal	284 175	
Ruddell	Rhoda H.	James H.	Latchum etud	284 468	
Reed	Rose etal	Harry W	Viven etud	285 602	
Rogers	Roland etal	Georgetown	Trust Co	286 247	
Richards	Robert H.	Harry J.	Anderson	287 211	
Reynolds	Richard P. etud	Benjamin F.	Graham etud	288 30	
Reed	Rose	William H.	Handloser ^{etal}	288 532	
Roach	Refus A.	Roy W	Palmer etud	289 264	
Richardson	Rodney H. etal	Annie C.	Burbage ^{etal}	290 340	
Rist	Ralph B.	William H.	Varden etud	290 358	
Rodney	Richards etud	Marian L.	Potter	293 87	
Ross	Rachel B.	Luther W.	Harley etud	294 27	
Rider	Ruth E. etal	George H.	Rider etud	294 247	
Rust	Raymond O.	Edward H.	Rust etud	294 544	
Kroe	Kuby T.	Tryphena	Williams	297 268	
Ruddell	Rhoda H.	Adjudication of	Bankruptcy	297 469	
Rider	Ruth E. etal	Abel H.	Rider, etud	298 170	
Rose	Richard M.	Margaret J.	Rose, widow	298 489	
Ruch	Robert B. etud	Joseph J.	Chipman, etud	298 595	
Reed	Russell, etud	James	Martin	300 360	
Richards	Roxie M. etal	William B.	Ellingworth ^{etal}	300 409	
Richards	Russell W. etud	Catherine C.	Quillen	302 64	
Raughley	Robert F. etud	The Dresses	Trust Co.	302 111	
Robinson	Robert P. etal	Trustees	Henry C.	Davis, etud	302 157
Ruddell	Rhoda H.	Discharge of	Bankrupt	302 162	
Ruddell	Rhoda H.	Milford Trust	Co.	302 263	
Russell	Robert H.	Herbert B.	Joseph, etud	303 86	
Roach	Refus A.	Howard N.	Stayton, etud	303 201	
Russell	Robert H. etud	Harland W.	Huston, etud	304 8	
Rogers	Roland, etud	Ralph	Brem, etud	304 581	
Rivard	Ruth Miller	Wm M.	Long, etud	305 236	

	GRANTEE	From	GRANTOR	Book	Page
	Richardson	Ralph I, et ux	Hannah R. Richardson	305	473
	Rivard	Ruth M.	Thomas E. Nickman, et ux	306	141
	Rodney	Richard I, et ux	Florence C. Mortimer, et al	306	336
	Reed	Russell	Benjamin Ableman of A., et ux	306	517
	Reynolds Raymond	Pat No. 2931 Veterans of Foreign Wars	Shoka Tribe No 25 Imp'd Order of Red Men	306	545
	Pattigan	Robert C, et ux	Farmers Bank	307	544
	Reed	Rufus M.	Ida E. Buckworth, et ux	308	536
	Russell	Robert K, et ux	Joseph S. Kunsamen, et ux	309	40
	Rivard	Ruth M.	Delaware Shoe Sand Corp.	311	34
	Richards	Roxie M, et al	Annie E. Williams	311	362
	Rhodes	Reta, et al	Michael Kooljamine, et ux	313	501
	Reed	Rose, et al	Laura May Messick, et al	314	79
AAD962	Rivard	Ruth Miller	Volta M. Long	314	179
	Ruark	May D, et ux	Edith Jane Williams	316	281
	Richards	Robert H.	John Howard Lyons, et ux	316	314
	Rhodes	Reta, et al	Edna S. McGinnis, et al	316	517
	Robinson	Robert C.	Rebecca Ballin Morgan, et al	318	1463
	Richards	Russell W. et ux	Ebe J. Taylor, et ux	318	521
	Reed	Ralph	Linden Powell, et ux	320	317
	Reed	Ralph	Annie M. Wright, et al	320	368
	Richards	Robert H.	Lewis W. Richards, et ux	320	406
	Reed	Rose	Ernest E. Handloser	320	415
	Richards	Robert H.	John E. Richards	321	215
	Riggins	Rose E, et al	Joseph W. Waller	321	475
	Ringgold	Roger R.	Ladie E. Millman, et al	322	59
	Rogers	Raymond W. et ux	Sussex Trust Co, of Laurel	324	22
	Reichhold	Ralph S, et ux	Russell Reed, et ux	324	35
	Reichhold	Ralph S, et ux	John S. Carey, et ux	324	36
	Reutt	Reuben J.	Mary C. Amcutt "widow"	326	53
	Rust	Ralph S, et ux	Erford M. Potter, et ux	326	125
	Riley	Reuben, et ux	Greenwood Trust Co.	326	449
	Rust	Ralph S.	William C. Walsh, et ux	327	153
	Rust	Raymond S, et ux	George F. Rust, et ux	328	218
	Rust	Ralph S.	Archibald B. Brittingham	330	289
	Reed	Ralph	Layton Sullon, et ux	331	247
	Rehoboth Beach City of	Henry Ridgely Agreement for Easement for Right of Way		332	170
	Ryan	Rhoda S.	Arthur Hudson, et ux	332	249
	Rogers	Gilaud C, et ux	Sussex Trust Co.	333	162
	Rust	Ralph S.	Archibald B. Brittingham	334	1

GRANTEE	From	GRANTOR	Book	Page
Robertson	Raymond	State of Delaware	334	417
Robinson	Mrs. Josephine	Discharge in Bankruptcy	334	453
Ryan	Reba E.	Joseph H. Williams	334	460
Robinson	Rose J.	Patience Stone	Product, Inc.	337 93
Rickards	Popie Mae	W. Roy S.	Rickards	337 218
Quest	Rodney P.	Edward B.	Quest	338 71
Reid	Rose	Elizabeth	Henderson	339 392
Rogers	Viola Jane	Harry E.	Williams	339 552
Rague	Richard E.	Roy	Rauppell	340 9
Rust	Raymond P.	Amicus S.	Betta	340 229
Rickards	Popie M.	Louis	Allenau	340 339
Rickards	Popie M.	Louis	Allenau	340 340
Robinson	Rose			
Jas. Miller	Robinson, Country Farms	Addie C.	Malie	340 351
Rickards	Ernie M.	John O.	Tracy	340 556
Ricards	Robert	John Robert	Ricards	341 13
Rithman	Rose	William C.	Parkhurst	341 28
Ruck	Robert B.	Manuel P.	Logan	341 340
Rickards	Popie M.	Montcalia J.	Allenau	341 500
Rickards	Popie M.	James H.	Travis	341 518
Rickards	Popie M.	Reba E.	Lussey	341 519
Rennett	Ressie	Albert J.	White	341 586
Robinson	Rose			
Jas. Miller	Robinson, Country Farms	Edward C.	Kenny	342 215
Rithman	Rose			
Jas. Rosella Farms		Meyer	Allenau	344 212
Rickardson	Ralph J.	Discharge of Bankruptcy	344	240
Robinson	Rose J.	Thomas G.	Logan	344 533
Gutt	Ruben J.	William S.	Rickman	345 203
Rome	Ruby J.	Addie H.	Adams	346 562
Rickards	Popie M.	Arthur C.	Maclean	347 229
Reid	Gleud C.	Anna Mae Lee	Reyes	347 242
Ryan	Rhoda S.	Edwin C.	Ryan	347 312
Rickards	Raymond H.	Esther A.	Boyle	347 353
Radick	Raymond M.	William J.	Parsons	347 456
Ritter	Roy A.	Charles G.	Mitchell	347 530
Rague	Richard E.	Allen W.	Hudon	348 102
Rickards	Popie M.	Millsboro Trust Co.		348 266
Rust	Ralph S.	Gilbert S.	Conraw	348 38
Rodney	Richard S.	Martha F.	Bard	349 397

GRANTEE	From	GRANTOR	Book	Page
Richards,	R. M. M.	Lamrence J. Lippel,	350	259
Richards,	Robert H. M.	Belle L. Russell,	351	468
Rudelmier,	Rocheal S.	Yman H. Scott,	352	538
Ringler,	Raymond E.	Raymond B. Morris,	353	192
Russell,	Robert	William Leach,	353	226
Richards,	R. M. M.	William James Hunter	353	502
Robinson,	Rose J.	M. Elwood Argo,	354	33
Robinson,	Rose Marie	Andrew A. Thomas,	354	281
Rementer,	Roland J.	Jamie A. Rementer	354	586
Reck,	Reed A.	Charles Wolfe,	355	237
Rupe,	Rose E.	William J. Pace,	355	428
Richards,	R. M. M.	Harley P. White,	356	7
Roushey,	Robert C.	Elie C. Roushey,	357	302
Reed,	Ralph	Surety Trust Co.,	357	539
Payne,	Ruben E.	Grace Clifton Hiniker,	358	51
Naught,	Roland H. J.	Raymond R. Atkins,	358	169
Rust,	Ralph	William J. Guthrie,	358	372
Rust,	Adney R.	Louise J. Jones,	360	212
Rone,	Ruby K.	Earl K. Brown,	360	257
Rust,	Raymond S.	Linwood C. Penuel,	360	415
Rust,	Ruth E.	Linwood C. Penuel,	360	415
Reed,	Robert A.	Robert W. Derrickson,	360	465
Reed,	Ralph M.	Leroy Davidson,	361	106
Ramsay,	Richard E.	Allen A. Taylor,	361	321
Rogers,	Raymond S.	Surety Trust Co.,	363	346
Reynolds,	Roberta J.	John C. Jones,	363	511
Rogers,	Randall Louis	George Howard Harris,	363	567
Ringler,	Raymond E.	Allied Building Credit,	363	591
Rosker,	Ruth F.	Charles P. Vester,	364	83
Rupe,	Rose E.	William J. Pace,	366	578
Ringler,	Raymond E.	Ida Mae Russell,	367	74
Ringler,	Raymond E.	William C. Short,	367	75
Rust,	Raymond P.	Frank S. Parker,	367	338
Ringler,	Raymond E.	State of Delaware	368	145
Rust,	R. R.	Standard Oil Co., of N. J.,	368	344
Payne,	Richard E.	Ida Mae Russell,	368	517
Ryan,	Rhoda S.	William L. Ryan,	369	4
Robinson,	Rosa J.	Sarah E. Nimmy,	369	64
Radick,	Roscoe W.	Ford M. Harrington,	369	126
Rust,	Adney R.	Elwood R. Rust,	369	538

A4962

GRANTEE	From	GRANTOR	Book	Page
Panlius,	Robert A.	Frederick H. Panlius st	369	557
Peed,	Ralph	John E. Schuman st	371	37
Percy,	Keith E. st	Sussex Trust Co., "Ex." st	371	143
Peed,	Russell M. st	Anna B. Dodd,	371	550
Ralph,	Raymond Branch st	William P. Williams st	372	53
Peist,	Raymond C. st	Edward P. Peist, st	373	17
Rogers,	Randall st	Everett H. Johnson, st	373	40
Philo,	Reed st	Edward Joseph Sullivan, st	373	130
Panlius,	Richard Clifford st	Elizabeth C. Peoples, st	373	185
Phides,	Reba st	Ellie P. Johnson,	373	352
Phas,	Federique C. st	Douglas H. Zukel, st	373	425
Robt. J. Junius	Swimming & Diving Club	John Lewis Smith, Jr., st	373	148
Robinson,	Rosa C. st	Norman L. Bunting, st	374	226
Peed,	Reich M.	Anna S. Starnay, st	374	413
Payne,	Reuben C. st	Mary C. Payne,	375	14
Peed,	Royal E. st	Henry C. Short, st	376	572
Piggitt,	Robert C.	William J. Piggitt, st	377	108
Roberts,	R. Vinal st	Helda F. Shockey, st	377	371
Rickards,	Russell st	James M. Evans st	377	559
Rogers,	Richard st	Baltimore Trust Co.	378	100
Robt. W. Beach	Post No. 7447 Veterans F			
of Louisa Mass	of Co. S. Ind.,	Commissioners of Robt. W. Beach,	378	243
Panlius,	Robert A. st	Frederick H. Panlius, st	380	209
Pice,	Richard st	William M. McConley, st	380	230
Rogers,	Galud C. st	Joseph G. Haller, st	380	357
Peese,	Ralph G. st	Samuel H. Burns, st	381	34
Pick,	Wheeler st	Howard H. Pickens, st	382	24
Pice,	Richard st	Leopold Trust Co., "Trustee"	382	64
Reynolds,	Rhac st	Harvey D. Goodale, st	382	103
Northemeyer,	Robert A. st	John L. Barrow, st	382	110
Rugh,	Raymond C. Records st	United States Dept. of Agriculture,	382	411
Richardson,	Witt J. st	Mary R. Blackstone, st	382	505
Reynolds,	Roberta st	Emma C. Robinson, st	383	117
Reed,	Rathell st	Edgar S. Marvel, st	383	122
Rinken,	Raymond A. st	Fish Products Co.	383	273
Rust,	Adney R. st	Edward B. Rust, st	383	587
Rosau,	Robert R.	Calista King Davis,	384	4
Robinson,	Rose J. st	Edwin J. Fisher, st	384	118
Rogers,	Robert J. st	Norman M. Rogers, st	384	204
Robinson,	Rose J. st	William O. Benson, st	384	343

GRANTEE	From	GRANTOR	Book	Page
Roswell,	Ralph A. et al	Claude Ernest Howard, et al	385	79
Richardson,	Ralph J. et al	Ralph J. Richardson, et al	385	270
Reed,	Rosa E. et al	Florence E. Johnson,	385	395
Russell,	Robert C.	William J. Sturtevant, et al	385	451
Rippen,	Rose E. et al	Frank C. Corbridge, et al	386	2
Ridinger,	Robert M. et al	Earl J. Corleale, et al	386	385
Romig,	Raymond H. et al	Edwin Ralph Broden, et al	386	467
Reynolds,	Roberta et al	Emma B. Robinson,	386	545
Roberts-Judith Beach Development, et al				
Present and future Lot 14, 15, 16, 17, 18, 19, 20, 21, 22, 23, 24, 25, 26, 27, 28, 29, 30, 31, 32, 33, 34, 35, 36, 37, 38, 39, 40, 41, 42, 43, 44, 45, 46, 47, 48, 49, 50, 51, 52, 53, 54, 55, 56, 57, 58, 59, 60, 61, 62, 63, 64, 65, 66, 67, 68, 69, 70, 71, 72, 73, 74, 75, 76, 77, 78, 79, 80, 81, 82, 83, 84, 85, 86, 87, 88, 89, 90, 91, 92, 93, 94, 95, 96, 97, 98, 99, 100, 101, 102, 103, 104, 105, 106, 107, 108, 109, 110, 111, 112, 113, 114, 115, 116, 117, 118, 119, 120, 121, 122, 123, 124, 125, 126, 127, 128, 129, 130, 131, 132, 133, 134, 135, 136, 137, 138, 139, 140, 141, 142, 143, 144, 145, 146, 147, 148, 149, 150, 151, 152, 153, 154, 155, 156, 157, 158, 159, 160, 161, 162, 163, 164, 165, 166, 167, 168, 169, 170, 171, 172, 173, 174, 175, 176, 177, 178, 179, 180, 181, 182, 183, 184, 185, 186, 187, 188, 189, 190, 191, 192, 193, 194, 195, 196, 197, 198, 199, 200, 201, 202, 203, 204, 205, 206, 207, 208, 209, 210, 211, 212, 213, 214, 215, 216, 217, 218, 219, 220, 221, 222, 223, 224, 225, 226, 227, 228, 229, 230, 231, 232, 233, 234, 235, 236, 237, 238, 239, 240, 241, 242, 243, 244, 245, 246, 247, 248, 249, 250, 251, 252, 253, 254, 255, 256, 257, 258, 259, 260, 261, 262, 263, 264, 265, 266, 267, 268, 269, 270, 271, 272, 273, 274, 275, 276, 277, 278, 279, 280, 281, 282, 283, 284, 285, 286, 287, 288, 289, 290, 291, 292, 293, 294, 295, 296, 297, 298, 299, 300, 301, 302, 303, 304, 305, 306, 307, 308, 309, 310, 311, 312, 313, 314, 315, 316, 317, 318, 319, 320, 321, 322, 323, 324, 325, 326, 327, 328, 329, 330, 331, 332, 333, 334, 335, 336, 337, 338, 339, 340, 341, 342, 343, 344, 345, 346, 347, 348, 349, 350, 351, 352, 353, 354, 355, 356, 357, 358, 359, 360, 361, 362, 363, 364, 365, 366, 367, 368, 369, 370, 371, 372, 373, 374, 375, 376, 377, 378, 379, 380, 381, 382, 383, 384, 385, 386, 387, 388, 389, 390, 391, 392, 393, 394, 395, 396, 397, 398, 399, 400, 401, 402, 403, 404, 405, 406, 407, 408, 409, 410, 411, 412, 413, 414, 415, 416, 417, 418, 419, 420, 421, 422, 423, 424, 425, 426, 427, 428, 429, 430, 431, 432, 433, 434, 435, 436, 437, 438, 439, 440, 441, 442, 443, 444, 445, 446, 447, 448, 449, 450, 451, 452, 453, 454, 455, 456, 457, 458, 459, 460, 461, 462, 463, 464, 465, 466, 467, 468, 469, 470, 471, 472, 473, 474, 475, 476, 477, 478, 479, 480, 481, 482, 483, 484, 485, 486, 487, 488, 489, 490, 491, 492, 493, 494, 495, 496, 497, 498, 499, 500, 501, 502, 503, 504, 505, 506, 507, 508, 509, 510, 511, 512, 513, 514, 515, 516, 517, 518, 519, 520, 521, 522, 523, 524, 525, 526, 527, 528, 529, 530, 531, 532, 533, 534, 535, 536, 537, 538, 539, 540, 541, 542, 543, 544, 545, 546, 547, 548, 549, 550, 551, 552, 553, 554, 555, 556, 557, 558, 559, 560, 561, 562, 563, 564, 565, 566, 567, 568, 569, 570, 571, 572, 573, 574, 575, 576, 577, 578, 579, 580, 581, 582, 583, 584, 585, 586, 587, 588, 589, 590, 591, 592, 593, 594, 595, 596, 597, 598, 599, 600, 601, 602, 603, 604, 605, 606, 607, 608, 609, 610, 611, 612, 613, 614, 615, 616, 617, 618, 619, 620, 621, 622, 623, 624, 625, 626, 627, 628, 629, 630, 631, 632, 633, 634, 635, 636, 637, 638, 639, 640, 641, 642, 643, 644, 645, 646, 647, 648, 649, 650, 651, 652, 653, 654, 655, 656, 657, 658, 659, 660, 661, 662, 663, 664, 665, 666, 667, 668, 669, 670, 671, 672, 673, 674, 675, 676, 677, 678, 679, 680, 681, 682, 683, 684, 685, 686, 687, 688, 689, 690, 691, 692, 693, 694, 695, 696, 697, 698, 699, 700, 701, 702, 703, 704, 705, 706, 707, 708, 709, 710, 711, 712, 713, 714, 715, 716, 717, 718, 719, 720, 721, 722, 723, 724, 725, 726, 727, 728, 729, 730, 731, 732, 733, 734, 735, 736, 737, 738, 739, 740, 741, 742, 743, 744, 745, 746, 747, 748, 749, 750, 751, 752, 753, 754, 755, 756, 757, 758, 759, 760, 761, 762, 763, 764, 765, 766, 767, 768, 769, 770, 771, 772, 773, 774, 775, 776, 777, 778, 779, 780, 781, 782, 783, 784, 785, 786, 787, 788, 789, 790, 791, 792, 793, 794, 795, 796, 797, 798, 799, 800, 801, 802, 803, 804, 805, 806, 807, 808, 809, 810, 811, 812, 813, 814, 815, 816, 817, 818, 819, 820, 821, 822, 823, 824, 825, 826, 827, 828, 829, 830, 831, 832, 833, 834, 835, 836, 837, 838, 839, 840, 841, 842, 843, 844, 845, 846, 847, 848, 849, 850, 851, 852, 853, 854, 855, 856, 857, 858, 859, 860, 861, 862, 863, 864, 865, 866, 867, 868, 869, 870, 871, 872, 873, 874, 875, 876, 877, 878, 879, 880, 881, 882, 883, 884, 885, 886, 887, 888, 889, 890, 891, 892, 893, 894, 895, 896, 897, 898, 899, 900, 901, 902, 903, 904, 905, 906, 907, 908, 909, 910, 911, 912, 913, 914, 915, 916, 917, 918, 919, 920, 921, 922, 923, 924, 925, 926, 927, 928, 929, 930, 931, 932, 933, 934, 935, 936, 937, 938, 939, 940, 941, 942, 943, 944, 945, 946, 947, 948, 949, 950, 951, 952, 953, 954, 955, 956, 957, 958, 959, 960, 961, 962, 963, 964, 965, 966, 967, 968, 969, 970, 971, 972, 973, 974, 975, 976, 977, 978, 979, 980, 981, 982, 983, 984, 985, 986, 987, 988, 989, 990, 991, 992, 993, 994, 995, 996, 997, 998, 999, 1000				
Rice,	Richard J. et al	Deaford Trust Co. Trustee	387	529 ✓
Romig,	Raymond H. et al	Carolyn Elizabeth Broden	388	416
Reed,	Robert C. et al	Edna J. Simpson, et al	391	38
Rogers,	Robert J. et al	Carlton E. Mitchell, et al	391	331
Reeves,	Ralph	Ida May Reeves,	392	241
Rose,	Richard Maxwell	Harry H. Smith, et al	393	99
Rayne,	Reuben C. et al	Emmette E. Powell, et al	393	392
Reed,	Robert C. et al	Edna J. Simpson, et al	394	84
Rogers,	Raymond H. et al	John L. Connor, Sheriff	394	431
Ritter,	Roy et al	J. B. Townsend, Jr. et al	395	128
Ridgeway,	Robert C.	J. Thomas Collins, et al	395	153
Russell,	Ruth B. et al	Ida K. Anderson	395	274
Rogers,	Ruth Whaley et al	John W. Benson, Exr.	395	488
Rogers,	Romas	George J. Lynch, Sr.	396	20
Rice,	Richard J. et al	Lammot duPont, Jr. et al	396	101
Ryan,	Reba Chandler	Mary Emma Chandler, et al	396	172
Ralph,	Raymond Branch, et al	Ford M. Warrington, et al	397	141
Rice,	Robert A. et al	Eugene P. Herlihy, et al	397	227
Robinson,	Ruth et al	Elijah M. Workman, et al	398	336
Rogers,	Rhoda J. et al	Lewis W. Briggs, et al	400	4
Rust,	Ralph J. et al	William R. Messick	400	404
Ryan,	Reba C.	Raykin Realty, Inc.	400	503
Rhoads,	Robert C. et al	John J. Mitchell of exec	400	590
Robinson,	Rose J. et al	Berlie C. Doherty, et al	401	225
Ricards,	Robert	State of Delaware	401	388
Ricards,	Robert	John Robert Ricards	401	490
Ricards,	Robert et al	Olin R. Johnson	401	492
Radish,	R. Vincent	Raymond M. Radish, et al	403	432
Reed,	Robert C. et al	Ralph S. Bennett, et al	403	418
Rutt,	Reuben J. et al	Bessie M. Warren	404	112
Roberts-Judith Beach Development, et al		John Lewis Smith Jr. et al	393	77
All present & future owners of property, et al				

AAD962

GRANTEE	From	GRANTOR	Book	Page
Breed,	Roy E. ^{etal}	Harvey S. Marvel, ^{etal}	404	319
Breed,	Ralph ^{etal}	Oscar Carpenter, ^{etal}	404	378
Breed,	Ralph ^{etal}	Thomas Raymond Spencer, ^{etal}	407	24
Rogers,	Rhoda J. ^{etal}	Clifton M. Rogers, ^{etal}	407	267
Breed,	Ralph ^{etal}	Sewell G. Jones	407	359
Breed,	Ralph ^{etal}	Sewell G. Jones	408	33
Breed,	Ralph ^{etal}	Samuel J. Carpenter, ^{etal}	408	35
Robinson,	Rose J. ^{etal}	Richard L. Hartley, ^{etal}	408	251
Russell,	Ruth B. ^{etal}	Margaret Layton Breiden, ^{etal}	409	20
Rice,	Richard A. ^{etal}	Samuel du Pont, ^{etal}	409	271
Ridgeway,	Robert C. ^{etal}	George H. Carey, ^{etal}	409	432
Rowe,	Ruth G. ^{etal}	Richardson Roberts, ^{etal}	410	462
Breed,	Ralph ^{etal}	Milton A. Jones, Sec. of Tax'n	410	483
Breed,	Ralph ^{etal}	Milton A. Jones, Sec. of Tax'n	410	486
Rosker,	Ruth ^{etal}	Charles A. Abbott	410	542
Russell,	Godney W. ^{etal}	Norman H. Scott, ^{etal}	411	88
Richards,	Ruth G. ^{etal}	Francis J. Richards, ^{etal}	412	21
Rust,	Robert M. ^{etal}	John R. Rust, ^{etal}	414	197
Rice,	Richard A. ^{etal}	Reuben L. Savage, ^{etal}	417	478
Robinson,	Rose J. ^{etal}	Hayward W. Robinson, ^{etal}	415	174
Russo,	Rodie ^{etal}	Benjamin E. Timmons, ^{etal}	415	239
Pressler,	Richard Carl ^{etal}	Silver City Manufacturing Co., ^{etal}	415	544
Raughley,	Ralph C. ^{etal}	Oliver J. Tull, ^{etal}	417	593
Rich,	Ruth S. ^{etal}	E. S. du Pont de Nemours & Co., ^{etal}	421	4
Rust,	Raymond L. ^{etal}	State of Delaware	420	201
Richhold,	Roy William ^{etal}	Margaret J. James, ^{etal}	416	322
Richhold,	Ralph George ^{etal}	Margaret J. James, ^{etal}	416	326
Ramsey,	Richard E. ^{etal}	James M. Pierce, ^{etal}	416	390
Rogers,	Rhoda J. ^{etal}	Abram W. Smith, ^{etal}	416	489
Rust,	Godney G. ^{etal}	Walter B. Hill, ^{etal}	416	555
Russell,	Robert W. ^{etal}	Harry L. Russell, ^{etal}	419	469
Reliance Community Assoc	Abrae	Isaac B. Williams	417	94
Quark,	Roy C. ^{etal}	Angelo Triglia, ^{etal}	419	505
Quard,	Ruth M. ^{etal}	Blaphine R. Rogers, ^{etal}	420	448
Roswell,	Ralph H. ^{etal}	Smith & Bethany Corp.,	424	12
Rayne,	Reuben C. ^{etal}	Leonard C. Rayne, ^{etal}	424	81
Rickett,	Russell K. ^{etal}	Everett C. Fleetwood, ^{etal}	425	249
Robinson,	Ruth Lydia ^{etal}	Wilbur B. Fryling, ^{etal}	426	555
Robinson,	Robert Houston ^{etal}	Julian Thomas Robinson, ^{etal}	429	340
Rice,	Richard J. ^{etal}	Layton L. Phillips, ^{etal}	429	496

	GRANTEE	From	GRANTOR	Book	Page
	Royston, Robinson,	<i>Stak</i> Ralph C. <i>Stak</i> Ruth L.	<i>Stak</i> George J. Schulz Maud v. Speer	432 432	38 45
AAD962					

GRANTEE

From

GRANTOR

Book

Page

BLANK
PAGE

0

0

0

0

0

	GRANTEE	From	GRANTOR	Book	Page
	Robins	Spencer et al	James	Fassett et al	24 192
	Roberts	Saunders	John	Roberts	24 281
	Ratchiff	Samuel	Martens	Ne Waele	25 15
	Robinson	Shawick et al	John	Robinson	25 370
	Records	Samuel	John	Russell et al	27 67
	Redden	Stephen	Jesse	Passwaters	28 324
	Russell	Shelea	James	Russell et al	29 227
	Redden	Stephen	Samuel	Stevens et al	29 287
	Rodney	Scotfield	William	Rodney	29 432
	Redden	Stephen	William G	Dilghman et al	30 121
	Reed	Sarah	William	Burton	30 272
	Riggs	Samuel	Mary	Riggs	30 404
	Records	Samuel	Adam	Hall	31 95
	Rickards	Samuel	Nathan	Vickers et al	31 180
	Records	Samuel	James	Conwell et al	31 181
	Records	Samuel	Solomon	Boston et al	31 182
	Ratchiff	Samuel	John S.	Conwell et al	31 297
	Redden	Stephen	William	Laws et al	31 424
	Redden	Stephen	Thomas	Townsend et al	32 50
	Redden	Stephen	David	Pennevell et al	32 129
	Redden	Stephen	Curtis	Jacobs et al	33 33
	Redden	Stephen	John	Carey et al	33 444
	Redden	Stephen	Samuel	Stevens et al	34 614
	Redden	Stephen	William	Laws et al	34 647
	Rogers	Sally et al	Caleb	Ross et al	35 290
	Ratchiff	Samuel	Devin	Stuart sff	35 613
	Ratchiff	Samuel	Devin	Stuart sff	35 615
	Richards	Samuel et al	Charles	Polk et al	36 67
	Richards	Samuel et al	Andrew M.	Prevost	36 382
	Richards	Samuel et al	John	Rust et al	37 400
	Ratchiff	Samuel	Joshua S.	Dayton et al	39 133
	Reed	Somerset	Luke	Donovan et al	39 170
	Rodney	Sarah	Joshua	Hall	40 72
	Richards	Samuel et al	William	Gray et al	41 403
	Richards	Samuel et al	William	Gray et al	42 205
	Richards	Samuel	Anna	Howell et al	43 61
	Richards	Samuel et al	Isaac	Jundal	44 88
	Rogers	Samuel et al	Arthur W.	Townsend et al	44 319
	Robinson	Sarah et al	George	Frame et al	45 259
	Rickards	Silas	William S.	Hall et al	46 193

AAD962

GRANTEE	From	GRANTOR	Book	Page
Rust	Sylvester H.	Heavels	Morris et al	47 169
Robinson	Spencer	Tanner	Shields et al	47 494
Reed	Sylvester H.	William	Reed	48 72
Richard	Stephen	Nathaniel	Ellis et al	48 411
Rust	Sarah J. et al	Prescella	Rust	49 93
Rickards	Stephen	John	Shrickson et al	49 385
Rickard	Silas A.	John	Daney (Dr) et al	50 31
Russel	Sarah Ann et al	Elizabeth	Walker	50 220
Ross	Samuel R.	Heavels	Morris et al	52 354
Rickards	Stephen	Samuel	Shrickson et al	53 91
Rodney	Sarah J.	Benjamin	McDwaine	55 293
Richards	Samuel et al	David	Haggard et al	56 474
Richards	Samuel et al	Aaron	Marshall et al	56 475
Reynolds	Silas M.	Myers	Reynolds et al	57 261
Reynolds	Silas M.	Myers	Reynolds et al	58 260
Rickards	Stephen	Enckel W.	Evans et al	68 23
Raughly	Samuel	James	Raughly et al	72 73
Robbins	Samuel	William M.	Martgall et al	73 184
Reed	Somerset	James J.	Reed et al	74 93
Rust	Samuel	Thomas R.	Hubbard (ex)	75 242
Records	Samuel H.	William B.	Records	75 572
Rickards	Stephen	John A.	Williams et al	76 7
Rockwell	Stephen H.	Catharine W.	Fruitt	77 119
Records	Samuel H.	William B.	Records et al	78 238
Ryan	Samuel P.	Elijah	Greeny et al	78 406
Ryan	Samuel P.	Gilbert +	Company	79 45
Royer	Samuel	Phares R.	Royer	80 581
Roberts	Samuel S.	Trusten P.	McColley et al	81 393
Records	Samuel H.	Edward W.	Records	81 520
Reed	Somerset	Samuel H.	Sayton (Shff)	82 205
Rauleigh	Samuel P.	Samuel	Knob et al	83 1
Records	Samuel H.	Joseph W.	Records	86 97
Rickards	Sarah A.	William F.	Causey et al	86 560
Rogers	Sarah A.	Noah	Butcher et al	87 322
Raughley	Samuel P.	Mary A.	Willey et al	89 273
Roach	Silas et al	John B.	Smith	90 139
Russell	Sallie M. et al	George	Russell et al	92 327
Rawlins	Sallie E.	Charles	Chman	93 161
Raughley	Samuel P. et al	Ann E.	Morris	94 157
Rawlins	Sallie E.	Nanticoke Loan Assn.		96 263

	GRANTEE	From	GRANTOR	Book	Page
	Roach	Sarah F.	Robert W.	Betts et al	96 284
	Rickards	Stephen	Elijah	Lynch et al	97 59
	Reed	Samuel E.	William	McCaulley ^{et al}	98 1
□	Reynolds	Susie S.	Mary A.	Ryder	99 256
	Rawlins	Senah W et al	William C.	Cannon et al	101 77
	Rawlins	Senah W.	Linden H.	Rawlins	101 101
	Rawlins	Senah W.	Linden H.	Rawlins	101 103
□	Rawlins	Sallie E.	Diggle A.	Cahall	101 339
	Rawlins	Sabra W.	Diggle A.	Cahall	101 341
	Rawlins	Sallie E. et al	George W.	Green	103 522
	Rawlins	Sabra W. Etc.	Philip H.	Rawlins	104 23
AAD362	Rogers	Sarah A.	James W.	Lynch et al	105 301
	Reed	Samuel E.	Willard B.	Dickerson ^{et al}	106 404
	Roach	Sarah E. et al	William M.	Burrows	107 91
	Rawlins	Sallie et al	Julia A.	Hall	107 233
	Raughley	Samuel P.	Philip H.	Willey et al	107 414
	Reeneck	Sarah R.	James S.	White et al	107 422
	Roach	Sarah E.	Joseph H.	Pettyman ^{et al}	109 413
□	Reed	Samuel E. et al	Samuel W.	McColly et al	110 1
	Roach	Susan	George	Russell	110 354
	Rawlins	Senah W.	William C.	Byrd et al	111 390
	Rust	Sarah K.	David	Tannorman ^{et al}	113 30
	Rust	Sallie E.	Refus M.	Ellingsworth	115 212
	Reed	Samuel E.	David H.	Reed et al	115 238
	Rawlins	Sallie E.	Alfred B.	Robinson ^{shff}	117 169
	Rickards	Stephen	David E.	Hudson et al	118 84
	Reed	Samuel E.	David H.	Reed et al	118 569
	Russell	Sallie A. et al	Mary E.	Burton et al	119 105
□	Russell	Somerset	Lewis W.	Mustard ^{et al}	120 76
	Russell	Samuel P.	Joseph J.	White et al	120 236
	Rust	Sallie E.	William R.	Wilson et al	120 513
	Rust	Sallie E.	George W.	Jones	120 519
□	Rawlins	Sallie E. et al	Joseph D.	Truston et al ^{shff}	121 554
	Richards	Samuel H.	Ebe	Townsend	122 246
	Reed	Samuel E.	David H.	Reed of J et al	125 120
	Rogers	Sallie C.	Peter M.	Rogers et al	127 370
	Reynolds	Samuel M.	Greensbury W.	Betts et al	130 125
	Russell	Samuel C.	Elizabeth M.	Rhodes	130 283
	Roop	Samuel J.	James E.	Bostic et al	131 551
	Risler	Sarah J.	Isaac E.	Southard	135 430

GRANTEE	From	GRANTOR	Book	Page
Risler	Sarah J.	Isaac E.	Southard	135 433
Risler	Sarah J.	Isaac E.	Southard	135 435
Rawlins	Sallie E.	Stella C.	Rawlins	136 323
Russell	Samuel C.	Samuel R.	Joseph et al.	138 234
Russell	Samuel C.	Alfred C.	Russell	139 208
Reed	Samuel E.	Sally W.	Ponder	140 115
Reed	Samuel E. et al.	Mary T.	Deputy	141 231
Reed	Samuel E. et al.	Robert C.	White et al.	141 233
Reynolds	Samuel H.	Samuel H.	Messick et al.	143 290
Robinson	Sallie	Joshua d.	Marvel et al.	143 393
Rickards	Stephen E.	James A.	Rickards et al.	144 245
Ralph	Samuel G.	William J.	Records et al.	144 486
Reed	Samuel E.	Samuel W.	Harby et al.	144 586
Ralph	Samuel G.	William C.	Hastings et al.	145 349
Reynolds	Silas M.	Alfred W.	Powell et al.	146 61
Roach	Sarah	Joseph M.	Johns et al.	148 222
Robinson	Sallie	Susan E.	Summonds	148 539
Rhodes	Solomon J.	George W.	Kinnikin	149 80
Rhodes	Solomon J.	Edwin N.	Smith et al.	149 81
Rhodes	Solomon J.	Elizabeth F.	Batt	149 83
Reynolds	Stella B.	William S.	McLabe et al.	149 138
Robinson	Sallie	James A.	Marsh et al.	152 220
Rhodes	Solomon J.	Frances C.	Waller et al.	152 308
Riley	Susan N.	Jefferson	Monroe et al.	153 160
Rawlins	Sallie E.	Sabra W.	Rawlins et al.	154 513
Richards	S. L.	Joel H.	Messick	155 251
Richards	Samuel d. Jr.	William J.	Sudler et al.	155 253
Rhodes	Solomon J. et al.	Joshua H.	Marvel of et al.	157 441
Russell	Somerset	Rufus W.	Mitchell et al.	160 290
Richards	Samuel d. Jr.	William B.	Fowler	161 47
Ryeyk	Stanley	Charles M.	Hammond et al.	163 133
Reed	Samuel E. et al.	Henry	Laundry et al.	166 594
Richards	Samuel d. Jr.	Joseph B.	West (chff)	168 458
Robinson	Sallie	James J. M.	Gordy et al.	172 162
Richards	S. L. et al.	Joel H.	Messick et al.	173 91
Rawlins	Sarah W.	John R.	Wilson et al.	174 512
Rogers	Sally N. et al.	Hiram B.	Duncan et al.	175 64
Robinson	Sallie	Frederick B.	Horsely et al.	175 164
Rawlins	Sallie E. et al.	Charles S.	Richards et al.	175 414
Reed	Samuel E.	David H.	Reed of J. et al.	175 579

	GRANTEE	From	GRANTOR	Book	Page
	Robinson	Sallie	William	Fisher et al	179 150
	Rogers	Sarah A.	May E.	Ellis et al	185 173
	Reynolds	Stella B.	Refus D.	Dings Sr. et al	186 114
	Register	Samuel J.	Margaret C.	Lynch	187 329
	Ralph	Samuel G.	Inez C.	Briffin et al	189 387
	Robinson	Sallie	Albert F.	Polk Trustee	189 445
	Reynolds	Samuel M.	James M.	Robb et al	189 537
	Russell	Somerset S.	Andrew S.	Martin et al	192 268
	Rhodes	Solomon J.	Delbe M.	Adams et al	194 383
	Russell	Samuel P.	William M.	Hearn et al	195 139
	Richards	Samuel S.	Charles W.	Cullen et al	196 467
	Richards	Samuel S.	Simeon S.	Bennewill	200 372
	Records	Sarah E.	Joseph	Hearn et al	202 567
	Records	Sarah E.	William B.	Records et al	202 569
	Reynolds	Sarah S.	Charles H.	Walls et al	204 345
	Roach and	Smith	John R.	Steel et al	206 427
	Radish	Sarah R.	Lavinia C.	Baker et al	207 173
	Reynolds	Samuel M.	George S.	Reed et al	209 297
	Russell	Somerset S.	Hannah M.	Edwards	210 53
	Russell	Samuel P.	Emma	Hitch	214 436
	Robinson	Sallie	Horace J.	Knowles adm	215 225
	Roach	Sallie G.	John J.	Wagaman et al	215 388
	Rickards	Stephen E.	Delaware Trust Co.		217 76
	Roach	Sarah	Hiram E.	Short et al	217 437
	Ross	Susie A. et al	William R.	Morris et al	220 214
	Rogers	Sallie A. et al	Kendal M.	Coffin et al	227 52
	Red	Somerset	Mary Townsend	Parker et al	227 138
	Rickards	Stephen M.	Pruda J.	Stephens	229 382
	Russell	Sallie E.	Sarah R.	Haggard	231 194
	Russell	Sallie E.	Sarah R.	Haggard	232 78
	Rohrbach	Simon	Elizabeth M.	Short et al	232 104
	Ringgold	Samuel E.	Valbert S.	Troy et al	232 453
	Reed	Sallie A.	William C.	Lofland et al	232 595
	Russell	Seth S.	Charles S.	Veasey et al	233 392
	Robinson	Sallie	Halbert H.	Robinson	233 590
	Rogers	Sallie A. et al	Selbyville	Bank	235 202
	Robinson	Samuel J.	James B.	Robinson	238 591
	Richards	Sarah A.	Samuel W.	Kinder et al	239 357
	Ralph	Samuel Y. et al	Daniel J.	Layton Justice	242 524
	Ralph	Samuel G.	B. F.	Walls	245 391

AAD962

GRANTEE		From	GRANTOR	Book	Page
Roach	Sarah		Delaware Trust Co.	255	352
Rust	Samuel W.	Mary E.	Hinder et al.	258	247
Rust	Samuel D.	Carl D.	McLabe et al.	263	582
Ralph	Samuel et al.	Thomas C.	Frame Jr. et al.	264	137
(H) Ralph	Samuel G.	Nettie A.	Hitch	264	141
Rickards	Stephen J.	William G.	Williams et al. Jr.	265	566
Rickards	Sylvester J.	Lucy B.	Dowl	267	292
Russell	Somerset	Ella de Lima	Russell Wilbank et al.	270	134
Rickards	Samuel D.	John C.	Rickards et al.	271	444
Reynolds	Sallie V.	William O.	Johnson (off)	274	533
Rhodes	Sallie Metal	Bertha	King et al.	277	73
Rosenbloom	Solomon	George	Hastings of J.	279	119
Russell	Somersault	Sussex	Trust Co.	282	38
Records	Samuel H.	Wilson D.	Records	285	285
Rawlins	Sarah J.	Sarah R.	Gucker	285	458
Ralph	Samuel G.	Samuel J.	Kenney	288	267
Records	Samuel H. et al.	Wilson D.	Records	289	325
Reed	Somerset	Joseph L.	Cahall (Trust)	293	271
Robinson	Sallie	Minnie	Morris et al.	294	489
Robbins	Stanley H.	Qualification as	Trustee of Bankrupt	301	582
Rogers	Suzie A.	James H.	Phillips, et al.	304	453
Reed	Sarah D. et al.	Charles A.	Marsh, et al.	309	84
Reed	Sarah J.	William H.	Francis	309	499
Records	Samuel H. et al.	Robert Sidney	Stedley	311	325
Russell	Samuel C. et al.	Harvey C.	Russell, et al.	314	45
Russell	Sarah et al.	Robert C.	Hill et al.	316	67
Reed	Suzie C. et al.	Julia A.	Marrel,	315	127
Roach	Sarah	Delaware	Trust Co.	315	335
Russell	Samuel G. et al.	Richard B.	Lerrickson	316	242
Rogers	Stella M.	Daniel E.	Rogers, et al.	316	317
Rehoboth by the Sea	(Suzie C. et al. Property Interest)	James H. et al.	Hompson	317	560
Russell	Somerset	William	Hastings, et al.	318	135
Rogers	Sallie A. et al.	Carrie	Morris, et al.	324	205
Russell	S. Galand.	William J.	Russell, et al.	326	179
Roberts	Stephen H. et al.	William A.	Benson, et al.	329	197
Rogers	Stella M.	Luuk	Rogers, et al.	330	383
Robinson	Samuel J.	Nettie D.	Robinson	330	470
Robinson	Samuel J. Jr.	Nettie D.	Robinson, et al.	330	483
Pitman	Sallie S. et al.	Louis B.	Wharton, et al.	331	447
Rust	Sarah M.	John S.	Jeffers, et al.	333	268
Reed	Sallie May	Mrs. Virginia	Carry et al.	333	360

GRANTEE	From	GRANTOR	Book	Page
Rust,	Sarah May,	Edward B. Rust,	334	470
Russell,	Samuel C.,	John A. Maul,	337	302 ✓
Ryers,	Susie A.,	William S. Mason,	338	181
Ricards,	Susannah H.,	Rachel S. Layton,	339	449
Robison,	Samuel J.,	Carl M. Tall,	340	39
Robinson,	Sophie,			
Has. Milton Robinson, Poultry farm		Addie C. Walls,	340	351
Rhodes,	Sallie M.,	Carrie Hutchins,	341	543
Robinson,	Sophie,			
Has. Milton Robinson, Poultry farm		Edward C. Kenney,	342	215
Robison,	Carrie,	James M. Sumrell, Jr.,	342	294
Requer,	Stanley H.,	Marion A. Brumman,	345	408
Rust,	Sarah May,	Edward B. Rust,	347	331
Rust,	Sallie H.,	John J. Williams,	348	193
Robison,	Samuel J.,	Allen Package Company, Inc.,	349	354
Robinson,	Sophie,	Milton Robinson,	351	287
Rust,	Sarah May,	Reuben C. Marrel,	352	468
Rogers,	Sally Ann,	Severn R. Murray,	354	292
Russell,	Samuel C.,	Cross Co.,	356	486
Rust,	Sarah May,	George S. Jones,	360	212
Ricards,	Susannah H.,	Howard H. Williams,	360	325
Reynolds,	Sarah H.,	William C. Kauer,	362	110
Robison,	Samuel J.,	Nettie A. Robinson,	362	351
Robinson,	Sophie,	Milton Robinson,	363	207
Robison,	Samuel J.,	Nettie A. Robinson,	364	10
Records,	Samuel H.,	Howard A. Bacon,	365	406
Rust,	Sarah M.,	Edward B. Rust,	367	422
Ricards,	of Sussey County	Presbyterian Church of Frankl.,	367	428
Records,	Samuel H.,	William C. Sady,	373	107
Rizzo,	Sarah Elba	Sallie Realty Co. Inc.,	373	127
Rust,	Sarah M.,	Edward B. Rust,	373	134
Rizzo,	Sarah Elba	Sallie Realty Co. Inc.,	373	277
Russell,	Samuel Roland,	Lewis N. Wright,	375	5
Ricards,	Susannah H.,	Robert R. Layton/Co. Inc.,	375	138
Reed,	Sussie G.,	Henry C. Short,	376	572
Robison,	Sara J.,	Harvey D. Williams,	377	408
Rust,	Sarah M.,	Edward B. Rust,	380	238
Robison,	Sallie,	Francis Elizabeth Moore,	380	583
Rome,	Samuel,	Charles G. Ouel,	381	100
Robinson,	Samuel J. Jr.,	Marion R. Fisher,	381	225

AAD962

GRANTEE	From	GRANTOR	Book	Page
Robinson.	Samuel J. ^{etal}	Ralph S. Baker, ^{etal}	383	23
Reed.	Sallie M. ^{etal}	Edgar L. Marvel, ^{etal}	383	122
Rogers.	Sara D. ^{etal}	William Smith ^{etal}	384	43
Rust.	Sara May ^{etal}	Edward B. Rust, ^{etal}	384	144
Russell.	S. Roland ^{etal}	Helen Wright Watson,	384	207
Rizzo.	Sarah Edna ^{etal}	Teltrue Realty Company Inc.	384	338
Rust.	Sarah May ^{etal}	Reese W. Smith, ^{etal}	384	426
Rust.	Sarah M. ^{etal}	James C. Booz, ^{etal}	384	533
Rust.	Sarah M. ^{etal}	Grace G. Smith, ^{etal}	384	534
Robinson.	Sallie	Lurana A. Goodlock,	385	94
Robinson.	Sullivan ^{etal}	Raymond C. Lize ^{etal}	385	367
Rust.	Sarah Mae ^{etal}	Rodney R. Rust, ^{etal}	391	206
Ross.	Susie ^{etal}	Brooks Perkins, ^{etal}	392	109
Recorder of Lenoir County		Board of National Missions of the Cresbyterian Church in U.S. of America,	394	73
Robinson.	Samuel J. ^{etal}	Grace G. Jones, ^{etal}	394	440
Rogers	Stephen Edward ^{etal}	John W. Benson, ^{etal}	395	488
Robinson	Samuel J. ^{etal}	Greenbaum Bros. Inc.	396	203
Robinson	Samuel J. ^{etal}	Ralph S. Baker, ^{etal}	396	296
Records	Samuel H. ^{etal}	Lawrence C. Waller, ^{etal}	396	537
Rowe,	S. Edith, ^{etal}	Nalsted P. Layton, ^{etal}	397	5
Roberts,	Stephen W. ^{etal}	G. Leslie Gooden ^{etal}	398	229
Rogers,	Sadie ^{etal}	Thomas A. Rogers ^{etal}	400	352
Roberts,	Shelby C. Jr. ^{etal}	Harcourt C. Vernon, ^{etal}	403	203
Rose,	Stanley	Irma A. Tingle	404	64
Reed,	Susie G. ^{etal}	Harvey E. Marvel, ^{etal}	404	319
Ross,	Sallie L. ^{etal}	Warren C. Newton, ^{etal}	406	439
Russell.	S. Roland ^{etal}	Helen Wright Watson	406	565
Rust.	Sarah May ^{etal}	Rosothy Short	409	298
Rudman, Mrs. Sylvia		Mattie Irene Inuit, ^{etal}	410	175
Roberts,	Shelby C. Jr. ^{etal}	Kenneth L. Winters, ^{etal}	413	495
Roache,	Sallie G.	Priscilla M. Roache	414	151
Rosenbloom,	Sarah ^{etal}	Joseph S. Marshall, ^{etal}	416	416
Rizzo.	Sarah F. ^{etal}	Jefferson Tyson Firing, ^{etal}	417	129
Riggin,	Sarah Elizabeth ^{etal}	Margaret Dunning	423	330
Robinson,	Samuel J. ^{etal}	John B. Mason, ^{etal}	424	94
Rowe,	S. Edith ^{etal}	Charles M. MacPherson	427	565

	GRANTEE	From	GRANTOR	Book	Page
	Records	Thomas	Thomas	Hosca	23 328
	Robinson	Thomas et al.	Joseph	Houston	23 361
	Rodney	Thomas	Daniel	Wolfe et al.	24 216
	Rider	Thomas	Solomon	Moore	24 367
	Rodney	Thomas	Mary	Wood	25 22
	Rodney	Thomas	Daniel	Wolfe et al.	25 126
	Rodney	Thomas	Arnwell	Long et al.	25 404
	Records	Thomas	John	Williams et al.	25 471
	Rider	Thomas	James	Engled et al.	26 142
	Russell	Thomas	William	Hall	26 426
	Rogers	Thomas W.	William B.	Cooper	28 23
	Rickards	Thomas	John	Mitcalf	29 290
	Records	Thomas	Thomas	Mitcalf	29 332
	Ross	Thomas	William	Shepard	29 347
	Reynolds	Thomas et al.	Benjamin	Reynolds et al.	29 370
	Rogers	Thomas et al.	Morgan	Williams	30 9
	Rodney	Thomas	Joseph B.	Harris	30 100
	Rodney	Thomas	James	Carpenter et al.	30 131
	Rhoads	Thomas	James H.	Phillips	31 33
	Rider	Thomas	Charles	Walston et al.	31 159
	Rodney	Thomas	James	Wilbank et al.	31 265
	Records	Thomas	Wooten	Loyd	31 431
	Rowland	Thomas	Geo.	Tulton et al.	32 137
	Rodney	Thomas	Elizabeth	Hall et al.	32 235
	Rodney	Thomas	Thomas	Colman et al.	32 235
	Robinson	Thomas	John	Robinson et al.	32 420
	Rider	Thomas	Tubman	Bedworth et al.	32 530
	Rider	Thomas	John	Nashell	33 36
	Rider	Thomas	Caleb	Ross et al.	33 220
	Robinson	Thomas	George	Drutt of William	33 231
	Rider	Thomas	Tubman	Bedsworth	33 267
	Robinson	Thomas	John H.	Burton (adm)	33 282
	Rider	Thomas	William	Moore et al.	33 590
	Robinson	Thomas	John	Robinson et al.	34 59
	Russell	Thomas	Phillip	Russell	34 71
	Russell	Thomas	Samuel	Russell	34 72
	Roland	Thomas	David P.	Tranney	34 390
	Robinson	Thomas	William	Russell et al.	34 418
	Rider	Thomas	James H.	Phillips et al.	35 318
	Rider	Thomas	Caleb	Ross et al.	35 400

GRANTEE	From	GRANTOR	Book	Page
Rider	Thomas	William	Moore et al	35 545
Rider	Thomas	Joseph	Melson et al	35 627
Rider	Thomas	Peter	Robinson et al	36 18
Rider	Thomas	Whittington	Jull	36 19
Russell	Thomas	William	Milby et al	36 190
Robinson	Thomas	Stratton	Burton	36 299
Rider	Thomas et al	Euphany	Armstrong	36 420
Robinson	Thomas	James	Maull (shff)	36 488
Robinson	Thomas	Benjamin	Evans	36 489
Robinson	Thomas et al	Jerrin	Robberson	36 494
Robinson	Thomas	James	Maull (shff)	37 56
Roberson	Thomas	Jacob	Hanson et al	37 131
Robinson	Thomas	David	Gordon et al	37 144
Robinson	Thomas et al	James	Maull (shff)	37 379
Robinson	Thomas	Washields R.	Pellyman	38 65
Records	Thomas W.	Robert	Hitch et al	38 199
Robinson	Thomas	James	Maull (shff)	38 225
Rose	Truman et al	Curtis	Jacobs et al	38 363
Robinson	Thomas	Samuel	Ingram et al	38 466
Records	Thomas W.	Ephraim	Pusey et al	39 119
Records	Thomas W.	Benjamin	Hooks	39 204
Robinson	Thomas	John	Thoroughgood	40 254
Records	Thomas W.	Elijah R.	Moore	40 336
Roberson	Thomas	Samuel	Ingram et al	40 373
Rider	Thomas J.	Levin	Moore	41 265
Ricards	Thomas	Wingate	Cannon	42 72
Robinson	Thomas	Chloe	Bull	42 258
Robinson	Thomas (Jr)	Hannah	Willbark	42 291
Robinson	Thomas of A.	John	Morris et al	42 305
Robinson	Thomas (Jr)	Joseph R.	Baker et al	42 364
✓ Rogers	Thomas	Philip	Rogers et al	43 120
Ralph	Thomas	Petition to make Decd.		43 241
Robinson	Thomas	Warren	Jefferson (shff)	43 253
Ralph	Thomas	Warren	Jefferson (shff)	43 256
Robinson	Thomas	Simon H.	Wilson	43 362
Robinson	Thomas et al	William B.	Warren	44 45
Robinson	Thomas (Jr)	William	McDhaine et al	44 71
Rickards	Thomas W.	Warren	Jefferson (shff)	44 143
Rickards	Thomas W et al	Warren	Jefferson (shff)	44 189
Robinson	Thomas (of Comp)	Warren	Jefferson (shff)	44 251

GRANTEE		From	GRANTOR		Book	Page
	Robinson	Thomas etal	Benjamin	Jones etal	44	266
	Richards	Thomas S.	Eli	M ^c Canby Jr	44	387
	Robinson	Thomas	Demuel H.	Harrie	44	407
	Records	Thomas W.	Levin H.	Hastings	45	43
	Robinson	Thomas etal	Warren	Jefferson (Shff)	45	136
	Robinson	Thomas etal	George	Frame etal	45	259
	Robinson	Thomas	George	Frame (Shff)	45	290
	Records	Thomas W.	Joseph	Atch etus	45	347
	Records	Thomas W.	Deaac W.	Moore etal	46	6
	Records	Thomas W.	George	Frame (Shff)	46	17
	Robinson	Thomas (of Wm)	George	Frame (Shff)	46	18
	Robinson	Thomas (of Wm)	George	Frame (Shff)	46	43
AAD362	Robinson	Thomas (Jr)	Theodore	Mitchell	46	367
	Robinson	Thomas (of Wm)	William R.	Wolfe etal	47	60
	Robinson	Thomas	George	Frame (Shff)	47	117
	Robinson	Thomas	Joseph	Marsh etus	47	261
	Rogers	Thomas	Benjamin	Salmons etus	47	392
	Robinson	Thomas	William A.	Toomey etus	47	444
	Robinson	Thomas etal	Benjamin	Jones	47	450
	Robinson	Thomas etal	Purnal	Johnson (Shff)	47	462
	Records	Thomas W.	Jonathan	Waller (adm)	47	506
	Robinson	Thomas etal	Purnal	Johnson (Shff)	48	27
	Robinson	Thomas (of Wm)	Purnal	Johnson (Shff)	48	211
	Robinson	Thomas (of Wm)	Daniel W.	Breton etus	48	374
	Robinson	Thomas (of Wm)	Brittingham	Reynolds etus	48	375
	Richards	Theodore W.	Samuel	Carter etal	48	422
	Richards	Theodore W.	James S.	Hall	48	423
	Robinson	Thomas (of Wm)	Elizabeth	Reynolds	48	445
	Robinson	Thomas	Josiah	Smith	48	454
	Robinson	Thomas (of Wm)	Cornelius W.	Waples etus	49	19
	Richards	Theodore	Aaron	Marshall etus	49	359
	Robinson	Thomas (of Wm)	John B.	Mustard etus	50	5
	Rogers	Thomas	Isaac	McCabertus	50	238
	Robinson	Thomas	James	Steele (Shff)	50	359
	Robinson	Thomas (of W)	John D.	Rodney etal	50	476
	Robinson	Thomas (of W)	Zadock	Milby etal	50	482
	Robinson	Thomas (of W)	Mary	Paynter etal	51	192
	Robinson	Thomas (of W)	James	Steel (Shff)	51	237
	Records	Thomas W.	John H.	Gordy	51	257
	Records	Thomas W.	Moses	Hastings etal	51	258

GRANTEE		From	GRANTOR	Book	Page
Rodgers	Thomas R	daban	Rodgers et al	51	332
Rust	Thomas	David A.	Simple et al	52	89
Robinson	Thomas Sr.	Thomas W.	Records (Chff)	52	329
Records	Temperance	Benjamin	Hearn et al	52	446
Records	Thomas W.	Elijah	Hitch	53	152
Rogers	Thomas	Joshua S.	Dayton et al	53	491
Records	Thomas W.	Stephen	Waller	54	158
Records	Thomas W.	Elijah	Hitch et al	54	255
Rogers	Thomas	Mutter	Marvel	54	542
Records	Thomas W. et al	Joshua	Kinney et al	55	26
Rust	Thomas	William D. W.	Barnard et al	57	2
Ross	Thomas	Curtis S.	Watson et al	57	416
Rust	Thomas	William W. D.	Barnard et al	58	209
Riggin	Thomas H. et al	Robert	Elzey et al	58	232
Rust	Thomas	David P.	Street et al	59	119
Rust	Thomas	Eliska	Prettyman	59	498
Rust	Thomas	Gardner H.	Wright et al	60	54
Robinson	Thomas	John	Martin	60	262
Records	Thomas W.	Thomas	Bacon	62	518
Rogers	Thomas J.	John	Bishop et al	63	52
Records	Thomas W.	John D.	Rodney (Chff)	64	132
Rogers	Thomas J.	Jabitha A.	Clark	64	158
Reed	Thomas S.	Sarah A. E.	Denison	64	284
Robinson	Thomas et al	Elizabeth	Robinson	64	481
Robinson	Thomas	Henry B.	Hill et al	66	75
Robinson	Thomas	John H.	Burton et al	66	104
Robinson	Thomas et al	Robert B.	Robinson	66	468
Robinson	Thomas J. et al	Spence D.	Eves et al	67	77
Riggin	Thomas H.	Joseph B.	Cannon	67	113
Robinson	Thomas	State of	Delaware	68	75
Robinson	Thomas	Cornelius	Watson	68	497
Riggin	Thomas H.	James G.	Cannon et al	71	2
Rawlins	Thomas S.	Philip	Rawlins et al	71	248
Riggin	Thomas H.	William S.	Callaway et al	72	387
Robinson	Thomas	Peter	Robinson	73	448
Rawlins	Thomas S.	Bayard	Johnson et al	73	542
Records	Thomas E.	Henry	Wolfe et al	73	592
Robinson	Thomas	Erasmus D.	Wolfe et al	74	182
Riggin	Thomas H.	Levin S.	Callaway	74	288
Rogers	Thomas J.	Child J.	Engsd et al	74	439

	GRANTEE	From	GRANTOR	Book	Page	
	Ricards	Thomas	John	Wilson et al	74 435	✓
	Ricards	Thomas E.	David	Simpler et al	75 237	
	Rogers	Thomas J.	Miers B.	Betts et al	76 371	-
	Ralph	Thomas W.	Lewis C.	Elzey	76 532	
	Riggin	Thomas H.	Ann d.	Riggin	76 539	
	Rogers	Thomas J.	John H.	Hall et al	77 276	✓
	Rison	Thomas	John B.	Hemmons	78 266	
	Rodney	Thomas P.	Curtis A.	Connoway	80 256	
	Rodney	Thomas P.	James E.	Spicer et al	81 437	
	Rowland	Thomas	Jacob A.	Rowland	81 562	
	Riggin	Thomas H.	William d.	James	82 245	
	Risden	Theodore H.	David W.	moore et al	82 424	
	Rawlins	Thomas d.	Henry W.	Baker	83 19	
	Ralph	Thomas W.	William E.	Huffington	83 582	
	Rogers	Thomas J.	Levin J. J.	Davis	84 20	
	Rust	Thomas	Josiah P.	Marvel (Shff)	84 115	
	Records	Thomas E.	William	Evans et al	84 313	
	Records	Thomas E.	Josiah P.	Marvel (d. shff)	84 315	
	Records	Thomas E.	Benton H.	Carpenter et al	84 317	
	Records	Thomas E.	Narbeson	Hickman	84 318	
	Ralph	Thomas W.	Isaac W.	Hopkins	84 389	
	Rodney	Thomas P. et al	Greensbury J.	Cannon et al	85 10	x
	Ralph	Thomas W.	Jeremiah	Adams et al	85 297	
	Rawlins	Thomas d.	Isaac M.	Fisher et al	85 345	
	Rawlins	Thomas d.	Isaac M.	Fisher et al	85 576	
	Rodney	Thomas P.	George H.	Vincent et al	86 67	
	Rodney	Thomas P.	Eli R.	Sharp (Shff)	87 109	
	Robinson	Elghman d.	John	Lawson et al	88 240	
	Records	Thomas E.	William A.	Blodd et al	88 256	
	Risden	Theodore H.	Beniah W.	Fruitt (Shff)	89 456	
	Records	Thomas E.	Beniah W.	Fruitt (Shff)	89 526	
	Riggin	Thomas B.	Jacob W.	Riggin et al	90 46	
	Risden	Theodore H.	George S.	Stevens et al	90 91	
	Roach	Thomas J. et al	John B.	Smith	90 139	
	Risden	Theodore H.	Annie E.	Williams	90 192	
	Ralph	Thomas W.	George C.	Ellis et al	90 250	
	Ralph	Thomas W.	James	Ponder et al	90 537	
	Risden	Theo. H. et al	Daniel	Hearn (admt)	91 388	
	Rodney	Thomas P.	Nancy	Henry et al	91 292	
	Risdon	Theodore H. et al	John J.	Phillips et al	92 173	✓

GRANTEE	From	GRANTOR	Book	Page
Ralph	Thomas W. et al.	James H. Tyre	92	189
Robinson	Thomas D. et al.	Henry C. Draper et al.	92	308
Ruden	Theodore H. et al.	Annie E. Moore	92	442
Rouch	Thomas B.	Broadkilm B. & D. Assn.	93	64
Rowland	Thomas A.	Harry Rowland et al.	94	92
Rodney	Thomas P.	Thomas A. Allen et al.	94	338
Ralph	Thomas W.	Thomas C. Dunn et al.	95	104
Robinson	Tilghman D.	John H. Parsons et al.	95	254
Robbins	Theodore W.	Benjamin P. Goslee et al.	95	434
Reynolds	Thomas R.	William M. Stephenson et al.	95	536
Ruden	Theodore H.	Abel S. Small et al.	95	593
Robinson	Thomas	Robert B. Robinson (Adm)	96	469
Ralph	Thomas W.	Jesse Wright	96	493
Records	Thomas E.	William D. Waples et al.	97	123
Riggen	Thomas B. et al.	William R. Hayward et al.	97	219
Ruden	Theodore H. et al.	Nathaniel Thomson	97	335
Rodney	Thomas P.	Domenyo D. Morgan et al.	97	470
Rogers	Theophilus S.	Curtis S. Rogers et al.	97	473
Robinson	Thomas C. et al.	John S. Robinson et al.	98	7
Ralph	Thomas W. et al.	Samuel Bacon et al.	98	426
Robinson	Tilghman D.	William S. Robinson et al.	99	157
Robinson	Thomas B.	John H. Joseph et al.	101	486
Rust	Thomas	Thomas R. Burton	102	34
Richards	Theodore	Rachel C. Richards	103	307
Roach	Theodore H.	George R. B. Roach	103	396
Rodney	Thomas P. et al.	Josiah P. Marvel (Adm)	104	304
Rover	Thomas H.	John E. Seville et al.	105	210
Robinson	Thomas B.	Benjamin Wolfe et al.	106	249
Robinson	Thomas B.	Benjamin B. Wolfe et al.	107	30
Riggin	Thomas B.	Cannon Wingate et al.	107	105
Robinson	Thomas B.	George E. Burton et al.	107	143
Richards	Thomas S.	Henry Hudson et al.	107	409
Richards	Thomas S.	John M. Richards	107	412
Robinson	Thomas C.	Alfred B. Robinson	109	409
Riggen	Thomas B.	Jacob W. Riggen et al.	110	53
Ralph	Thomas W.	Alfred P. Robinson (Adm)	114	556
Reed	Theodore W.	Edward D. Hitchens	115	414
Robinson	Thomas B.	George E. Burton et al.	116	56
Rogers	Thomas J.	Daniel Rogers et al.	117	130
Reynolds	Thomas J.	Josephine J. Ruden	117	132

	GRANTEE	From	GRANTOR	Book	Page		
	Robinson	Thomas	Kate G	Robinson	117	437	
	Riggin	Thomas C.	Elwin J.	Moore	118	39	
	Riggin	Thomas B.	Noah	Downs et al	119	130	
	Richards	Theodore W.	Edwin R.	Paynter	119	559	
	Robinson	Thomas B.	Joseph W.	Marsh	121	87	
	Ruddell	Thomas C.	William	Canby	123	17	
	Reed	Theodore W.	Arthur W.	Marshall	124	177	
	Reed	Theodore	Robert G.	Houston et al	124	180	
	Reed	Theodore W.	David S.	Roach et al	126	299	
	Robinson	Thomas	Milford B. & D. Assn.		126	391	
	Riggin	Thomas B.	Elijah P.	Sturges et al	126	540	
	Ruddell	Thomas C.	George W.	Bright et al	128	240	
	Roach	Thomas H.	William J.	Hooper	128	310	✓
	Roach	Thomas H.	Com. of	Rehoboth	128	311	✓
	Roach	Theodore H.	Alfred H.	Roach	129	41	✓
	Riggin	Thomas B.	Ida E.	Shockley	130	272	
	Ross	Thomas	George H. W.	Hall et al	131	23	
	Ruddell	Thomas C.	William E.	Wolfe et al	131	340	
	Ruddell	J. C.	William J.	Hooper et al	132	70	
	Ruddell	Thomas C.	Leonard	Hittenger et al	132	72	
	Ruddell	Thomas C.	John W.	Marshall et al	132	393	
	Robinson	Thomas B.	John M.	Stockley et al	134	510	
	Reed	Theodore W.	Charles E.	Reed	137	102	
	Reed	Theodore W.	Charles E.	Reed et al	137	187	
	Reed	Theodore W.	Ann E.	Groom	138	96	
	Riggin	Thomas H.	Joshua D.	Marvel et al	138	364	
	Riggin	Thomas E.	John P.	Owens et al	140	370	
	Rawlins	Thomas M.	Martin P.	Allen et al	140	584	
	Rust	Downs P.	Charles P.	Palmer et al	142	546	
	Reynolds	Thomas C.	Thomas Victor	Clark	148	126	
	Richards	Thomas H.	Alfred S.	Rust	149	373	
	Rust	Thomas	John W.	McGee et al	151	195	
	Reed	Theodore W.	Abraham	Reed	154	1	
	Records	Thomas W. et al	Lucinda E.	Records	154	84	
	Rawlins	Thomas M.	Edward S.	Wright et al	157	107	
	Renneger	Theodocia	Samuel J.	Law et al	157	234	
	Rogers	Thomas J.	Paynter Jr.	Watson et al	157	295	
	Ruddell	Thomas C.	Com. of	Rehoboth	157	412	
	Reed	Theodore W.	Edward D.	Nitchens	159	105	
	Records	Thomas W.	John W.	King et al	160	80	

AADS62

GRANTEE	From	GRANTOR	Book	Page
Ruddell	Thomas A et al	John J	Wagamon	160 40
Rawlins	Thomas N	Elmer P	Norsey et al	162 31
Riggin	Thomas B	John C	Hayward ^(adms)	162 148
Roe	Thorndyke	Joseph W.	Knowles et al	168 232
Ricards	Thomas J	Frank B	Wilcox et al	169 53
Ricards	Thomas J et al	Fred R	Ricards	169 59
Riggin	Thomas H Jr	J Dallas	Marvel	170 514
Reed	Theodore W of	Sarah J	Coleman	174 236
Russum	Mrs. Thomas	Clarence C.	Klink et al	174 441
Rogers	Theophilus S	George N.	Rogers et al	176 496
Reid	Theodore W	Oscar B.	Warren et al	178 571
Reynolds	Thomas C	Margaretta F	Davis	183 12
Reid	Theodore W	Annie V.	Warren	183 237
Riggin	Thomas H et al	Benjamin Lee	Moore et al	183 405
Riddell	Thomas C	Com. of	Rehoboth	187 587
Rust	Townsend P	Jabez J.	Willey et al	193 573
Robinson	Thomas C et al	John W	Bennett et al	194 510
Roach	Thomas Henry	Com. of	Rehoboth	201 50
Riggin	Thomas H.	William E.	Wolfe et al	204 99
Riggin	Thomas H et al	William E	Wolfe et al	204 101
Rawlins	Thomas N. et al	Isadore	Stephany et al	211 67
Riggin	Thomas H et al	Charles W.	Riggin et al	214 296
Roach	Theodore H	Laura V.	Billings	214 461
Records	Thomas W	Adjudication in	Bankruptcy	214 522
Rust	Townsend P.	William G.	Andrew et al	218 204
Rust	Townsend P.	Mary S.	Morris et al	221 185
Reynolds	Thomas C. et al	John W.	Druitt et al	222 563
Red	Theodore W.	Samuel D.	Burrows	226 402
Rawlins	Thomas N.	Wilbur J.	Rawlins et al	232 248
Rawlins	Thomas N.	Wilbur J.	Rawlins	233 222
Rogers	Thomas B.	Samuel B.	Culver et al	233 446
Roach	Theodore H.	Alfred Kemp	Roach	237 530
Riggin	Thomas H et al	Horace S.	Pratt (R)	239 578
Rickards	Thomas P.	George E.	Vickers et al	245 449
Robinson	Thaha	Hannah P.	Rickerson et al	259 500
Records	Thomas W.	Lolette M.	Smith	260 384
Robinson	Thaha F.	Geo. W.	Bennum et al	261 594
Roach	Thomas H et al	Trustees of Estate of	James O. Hopewell	275 570
Rawlins	Thomas N et al	Elberta	Simplex	277 181
Russell	Thad et al	Brover C.	Carpenter et al	278 26

GRANTEE	From	GRANTOR	Book	Page
Richards	Jessie J.	Jason D.	Hudson et al	278 274
Rigny	Thomas	Thomas W.	Turner	280 449
Rehoboth	Town of	Sarah E.	Burton et al	285 25
Richards	Thomas P. et al	Sussex Trust Co.		294 254
Ruggiero	Theresa, et al	Mary E.	Smith, widow	298 206
Reed	Theodore St.	James	Londer, et al	298 584
Rogers	Thomas J.	Mary J.	Hall, et al	306 96
Richards	Thomas P.	Clarence E.	Richards, et al	309 446
Rowland	Helma, et al	Henry J.	Rowland, et al	312 476
Rout	Thomas J. et al	James R.	Palmer, et al	314 63
Royal	George J. et al	James B.	Dorey	317 467
Rae	Thomas, et al	Frank W.	Shockey, et al	322 300
Rust	Thomas A. et al	Maggie	Dorey, widow	322 592
Ruggiero	Theresa, et al	Howard S.	John, et al	322 414
Russell	Thad. W.	Clarence Marshall	Cussey, et al	326 221
Royal	Thayer J. et al	Rose D.	Quinskie	326 343
Richardson	Helma McKim	Edmond A.	Rust, et al	326 575
Rout	Thomas J.	Charles B.	Rout	328 6
Records	Thomas G.	Anna W.	Ruckham	334 543
Records	Thomas G.	Janette H. Jones	Williams	336 310
Roberts	Theodore J. et al	George E.	Shockey, et al	337 583
Rowland	Helma J. et al	Ruth E.	Wilkins	344 519
Rowland	Helma J. et al	Annie M.	Hickman, et al	345 510
Richardson	Helma McKim	Rodney	Wilson	346 413
Richardson	Helma McKim	George Henry	Jester	346 414
Russell	Thad. W.	Clarence Marshall, Cussey		348 438
Rust	Thomas P. et al	Rust and Todd, Inc.		349 17
Robinson	Thomas B. et al	Robert L.	Houston	356 112
Ryon	Dr. Thomas J. et al	Helma Madukall	Goat, et al	356 393
Richardson	Helma McKim	Luther J.	Moran, et al	356 506
Roberts	Thomas J. et al	Victor A.	Moore, et al	358 59
Richardson	Helma McKim	Charles S.	Rust, Jr. et al	359 120
Rider	Thomas J. et al	Orlando G.	Wolter, et al	360 438
Russell	Thomas Stuart	John Herman	Robinson, et al	362 42
Richardson	Helma McKim	Robert Clark	Hill, et al	362 392
Rogers	Therman	Katherine H.	Davis	365 363
Records	Thomas W. et al	Sussex Trust Co.		366 565
Robinson	Thomas Bennett	Robert J.	Chandaul	368 596
Rogers	Thomas A. et al	Everett C.	Richards, et al	369 275
Riggins	Thomas H. et al	Maggie C.	Collony, et al	370 469

AAD962

GRANTEE	From	GRANTOR	Book	Page
Russell,	Shaddus R.	Palltree Realty Co. Inc.,	371	229
Rogers,	Thomas H.	William H. Ott,	373	487
Rogers,	Thos	Anthony J. Puggero,	374	166
Russell,	Thad R.	Edwin H. Allen, Special Development Co.	376	66
Richardson,	Thelma W.	John C. Laub,	376	297
Richardson,	Thelma W.	James R. Travis,	377	552
Russell,	Theresa J.	Robert C. Short,	378	220
Richardson,	Thelma W.	Charles G. Mills,	381	168
Reed,	Thomas H.	Florence E. Johnson,	385	395
Reed,	Theodore R.	Sara E. Hamilton,	387	130
Russell,	Shaddus R.	John R. Mance,	387	432
Ridney,	Thomas J.	Edward F. Quillen,	388	178
Russell,	J. Stuart,	William H. Parsons,	391	259
Robinson,	J. Garrett			
The Shore Construction Co.,		Walter R. Gramling,	394	302
Ruge,	Seneca O.	Rehoboth Bethesda Realty Co.	394	205
"R" Robinson	J. Garrett			
The Shore Construction Co.		The Sussex Trust Co.	396	253
Robinson,	J. Garrett	Walter R. Gramling,	397	20
Godney,	Thomas J.	Bernard F. Quillen,	398	589
Rodgers,	Thurman L.	Alene Alyard Curran	399	458
Ryan,	Thomas R.	William H. Parsons,	400	498
Robinson,	Thomas P.	Julian Thomas Robinson,	403	220
Robinson,	Theresa M.	George A. Warren,	404	567
Rogers,	Thomas J.	Claire B. Smith	407	15
Rogers,	Thomas R.	Joseph S. Rogers	407	318
Biggin,	Thomas J.	Bernice A. Brock,	407	322
Godney,	Thomas J.	Mae Hall McCabe,	408	319
Richardson,	Thelma W.	Glennie Willey,	409	536
Ryan,	Thomas R.	Bernice Sautsbury	410	554
Roberts,	Talbert B.	William W. Lyons,	412	93
Reed,	Thomas H.	John William Klatt,	412	196
Russell,	Thad W.	Clarence Marshall Craig,	413	551
Russell,	Thad W.	Glenn W. Ward	413	555
Rogers,	Thomas H.	Elizabeth P. Nowland	414	41
Records,	Thomas W.	State of Delaware	415	533
Records,	Thomas W.	State of Delaware	415	534
Richardson,	Thelma W.	Thomas P. Plummer,	416	50
Robinson,	Thelma W.	Martha M. Robinson,	421	14
Russell,	Thad W.	Elizabeth Stevenson Collins	419	556

	GRANTEE	From	GRANTOR	Book	Page	
	Rust	Thomas A.	Sallie A. Davidson	423	494	
	Robinson	Thomas Peter	Julius Thomas Robinson	429	340	

AND 902

GRANTEE		From	GRANTOR		Book	Page
						0
						0
						0
						0
						0
						0
						0
						0
						0
						0
						0
						0
						0
						0
						0
						0
						0
						0
						0
						0
						0

BLANK
PAGE

GRANTEE	From	GRANTOR	Book	Page
Roberts.	Arthur A. [unclear]	Raymond [unclear]	526	531
Roberts.	Arthur A. [unclear]	Richard M. Rose,	539	77
Roberts.	Arthur A. [unclear]	Richard M. Rose,	578	446
Roberts.	Arthur A. [unclear]	Richard M. Rose,	593	234

AAD962

GRANTEE

From

GRANTOR

Book

Page

BLANK
PAGE

	GRANTEE	From	GRANTOR	Book	Page	
	Ricker	Vieta H.	George B. Lewis	99	594	
	Records	Victor C. et al	Emmanuel W. Twilley et al	140	449	✓
	Records	Victor C. et al	Josephine J. Risdon (Ed)	140	452	✓
□	Reed	Victor W.	Joseph Russum	146	551	
	Rust	Vallie S.	John W. McCreel et al	155	200	
	Roberts	Viola	Farmers Bank	167	36	
	Records	Victor C. et al	Woodburn Martin Trust	179	78	✓
□	Reed	Victor	Benjamin H. Nations et al	190	18	
	Reed	Victor C.	Trustees P. E. Church diocese of Dela	203	3	
	Risler	Varena H.	Orrin J. Cook et al	214	384	
	Reed	Victor W.	Joseph B. Carey et al	221	195	
	Roberts	Viola	Ezra N. Wilcox et al	234	312	
AAD962	Reed	Viola P. et al	Amos G. Bennett et al	247	391	
	Roberts	Viola et al	Hesue R. Collins et al	249	563	
	Roberts	Vannie et al	David W. Shockley	255	193	
	Robinson	Viola B. et al	James M. Funnell	286	463	
	Roberts	Vannie et al	James H. Satchum et al	290	540	
□	Rhodes	Virgie	Edith May Dutton	303	72	
	Rosa	Virginia S.	Ethel S. Reed, et al.	328	539	
	Ruble,	Virvian	Karl J. Joseph, et al.	330	585	
	Richardger,	Virginia C.	Robotht By The Sea Realty Co.	339	7	
	Richardson,	Virginia C.	Helou Hayward	340	200	
	Rickards,	Violet H. et al	Alton J. Rogers, et al	351	92	
	Ruble,	Virvian C.	John A. Kinsman, et al	362	245	
	Rayne,	Volta M. et al	Ida Mae Russell,	368	517	
	Rust,	Virginia M. et al	William S. Green,	369	493	
	Roginald,	Virginia M. et al	Robotht Lumber Company,	372	26	
	Rallo,	Vera J. et al	Lerald Joseph Sullivan, et al	373	130	
□	Reed,	Violet E. et al	Oscar Wilson,	373	268	
	Randis,	Victor C.	Fred Randis, et al	374	597	
	Ryan,	Viola F. et al	James L. Marvel, et al	375	90	
	Robinson,	Viola B. et al	Elsie S. Ellis, et al	378	549	
□	Robinson,	Cassie L. et al	Harvey P. Young, et al	378	50	
	Rayne,	Volta et al	Baltimore Trust Co.	378	100	
	Revel,	Vera A. et al	J. Edwin Quinn, et al	380	231	
	Robinson,	Jessalie et al	Harvey P. Young, et al	381	4	
	Richardson,	Violet J. et al	Mary R. Blackstone,	382	505	
	Rickards,	Violet M. et al	Milton H. Mege, et al	383	405	
	Rickards,	Violet J. et al	Ralph J. Richardson, et al	385	270	
	Reed,	Violet E. et al	Paul H. Bryan, et al	385	493	

GRANTEE

From

GRANTOR

Book Page

Richardson,	Virginia E. H.	Herman W. Murrell,	386 167	
Romig,	Virginia H. H.	Edwin Raugh Broden,	386 467	
Revel,	Wera Ann	Saldabury L. Revel,	386 486	
Rogers,	Viola	Willard H. Savage,	387 210	
Richardson,	Virginia Q. H.	Discharge of Debts, to E. Peter Richardson	387 512	
Rodney	Virginia B. H.	Leonard F. Quillen,	388 178	
Romig,	Virginia H. H.	Carolyn Elizabeth Broden,	388 416	
Roll,	Wera A.	Edwin H. Allen,	391 548	
Riley,	Wera Washington	Eugene Washington	397 78	
Rodney,	Virginia B. H.	Leonard F. Quillen	398 589	
Rust,	Virginia L. H.	Georgetown Lumber Co.	400 76	
Rodney.	Virginia B. H.	Mae Hall McCabe,	408 319	
Roberts,	Viola	Wilbur S. Simpson,	408 396	
Reading.	Virginia H. H.	Frank's Inc.	410 510	
Riddle,	Virginia H. H.	Chester Riddle,	415 113	
Ramsberger,	Virginia H. H.	Along H. Evans	425 138	
Ramsberger.	Virginia H. H.	John F. Ramsberger,	426 352	

	GRANTEE	From	GRANTOR	Book	Page		
	Rose	William	Joshua	Wright	23	220	
	Russell	William	William	Perry	23	448	✓
	Russell	William	Bazarus	Turner	24	311	✓
□	Russell	William	William	Perry et al	25	267	
	Russell	William	William	Perry et al	25	268	
	Russell	William	State of	Delaware	25	392	
	Russell	William	State of	Delaware	25	518	
□	Russell	William	Dagerus	Turner et al	26	246	
	Russell	William	Thomas	Bevans	26	322	
	Russell	William	Outerbridge	Horsey	26	324	
	Russell	William	Trustees of St. Paul Church	Horsey	26	325	
	Russell	William	John	Bevans et al	26	327	
AAD962	Russell	William	John	Russell	26	328	
	Rodney	William	Solomon	Willey	26	350	✓
	Rodney	William	Isaac	Jones	26	449	
	Russell	William	State of	Delaware	27	1	✓
	Russell	William	State of	Delaware	27	26	✓
□	Rodney	William	Simon	Kollock	27	275	
	Ross	William	Hap. H.	Ricards et al	27	461	
	Rodney	William	William	Bailey	29	91	
	Richards	William	Mary	Evans	29	242	
	Richards	William	Thomas	Richards	29	255	
	Richards	William	Arthur	Emmerson	29	311	
	Russell	William	Thomas	Rodney et al	30	13	✓
	Russell	William	Mary	Saunders	30	76	
	Russell	William	Jesper	Wyatt	30	93	
	Russell	William	Abraham	Harges et al	30	128	✓
□	Richards	William	Isaac	Tunnell et al	30	143 1/2	
	Russell	William	Noah	Messick et al	30	194	✓
	Riggin	William (Jr)	William	Tinney et al	31	10	
	Russell	William	John	Evans	31	123	
	Russell	William	Jonathan	Calhoun	31	124	✓
□	Rodney	William	Frances	Newbold	31	127	
	Russell	William	Thomas	Rodney et al	31	481	
	Russell	William	Thomas	Prethman et al	31	483	
	Ross	William	Samuel	daws et al	32	171	
	Richards	William	Kendal	Richards et al	32	279	
	Robinson	William et al	James	Haggard (adms)	32	384	
	Riggin	William	John	Moore et al	32	450	
	Records	William	Samuel	Williams	32	453	

GRANTEE		From	GRANTOR	Book	Page
Russell	William	Andrew C.	Jackson etud	33	9
Russell	William	James	Huffington	33	463
Rose	William	Henekiah	Wingate	34	33
Rose	William	Shadrach	Liden etud	34	35
Richards	William	Clement	Morris etud	34	265
Reed	William	Adams	Rogers etal	34	531
Russell	William	Jacob	Lentner	35	246
Rogers	William etal	Caleb	Ross etud	35	290
Russell	William	Elghman	Meloney	36	193
Russell	William	John	Russell	36	194
Russell	William	James	Maull (shff)	36	561
Riggin	William C.	James	Barker etud	37	311
Russell	William	Mary	Saunders etal	38	63
Riggin	William C.	James	Penton etud	38	85
Riley	Warner etal	David	Hargyard etud	38	216
Roads	William etal	John	Roads	38	272
Rose	William etal	Curtis	Jacobs etud	38	363
Rose	Westley etal	Curtis	Jacobs etud	38	363
Rowe	William	Samuel	Rust etud	38	429
Russell	William	James	Maull (shff)	39	221
Riley	Warner	Joseph	Carey etud	39	316
Russell	William	James	Coleman etud	39	228
Roberts	William	Pernal	Johnson (shff)	40	279
Ryon	William	dowder	Dayton etal	40	402
Redden	William O.	Catherine	Colbourn	40	467
Redden	William O.	Josiah	Cannon	41	2
Roach	William	Major	Warren etud	41	86
Richards	William	Curtis	Jacobs etud	41	241
Richards	William	Stanford W.	Banning	41	242
Richards	William	Samuel	Saunders etud	41	274
Ryder	William	Sevin C.	Fowler etud	42	9
Russel	William	David	Hargyard etud	42	108
Russel	William	Sally	Melby	42	142
Redden	William O.	Robert	Jorden	42	354
Russel	William	Oliver P.	Burton etud	43	230
Redden	William O.	William M.	Polk etal	43	286
Ross	William	John	Ross	43	421
Redden	William O.	Cropper	Laws	44	122
Redden	William O.	Cropper	Laws etud	44	122
Russel	William	James	Long etud	44	173

	GRANTEE	From	GRANTOR	Book	Page
	Russel	William	George M	Hentner et al	44 177
	Rogers	William et al	Arthur W	Townsend et al	44 319
	Rickards	William	Samuel	Willguse et al	45 71
	Russell	William	Warren	Jefferson	45 112
	Rusel	William	John	Way	45 148
	Rogers	William E. et al	John P.	Rogers et al	45 392
	Russel	William Jr.	Joshua J.	Dayton	46 74
	Russel	William	James	Long et al	46 91
	Russel	William Sr.	Humphreys	Brown	46 98
	Ricards	Whittington	John	Meloney	46 219
	Russell	William	Nathaniel	Cottingham et al	47 8
	Redden	William O	Beniah	Watson	47 368
	Russell	William	Jacob A	Conwell et al	48 61
	Russell	William	James	Cottingham	48 64
	Redden	William O.	State of	Delaware	48 110
	Rogers	William E	Jesse	Brown et al	48 124
	Redden	William O.	Eunice	Watson	49 117
	Russel	William	William O.	Redden (Self)	49 152
	Ross	William H. et al	Caleb	Ross	49 175
	Russell	William	Muderkill Meeting House of	Friends	49 274
	Records	William	William	Hitch et al	49 302
	Ross	William H.	Nathaniel	Hearn et al	49 367
	Rogers	William	Joshua S.	Dayton et al	49 449 R.
	Revell	William et al	Caleb S.	Dayton et al	50 104
	Reynolds	William E.	David	Hayward et al	50 192
	Russell	William	Jacob S.	Burton et al	50 247
	Ross	William H.	William S.	Hearn et al	50 283
	Rickards	William	William	Russell et al	50 432
	Russell	William	James	Steel (Self)	51 64
	Russell	William	James	Steel (Self)	51 236
	Rodney	William et al	Church St. Peter's Lewis		51 243
	Rogers	William E.	Whittington W.	Ricards et al	51 440
	Ross	William H.	William W.	McLaney	51 445
	Rogers	William E.	Meshack	Elliott	51 449
	Russel	William	Robert R.	Russel et al	51 461
	Revell	William H.	Mantove R.	Carlisle et al	52 83
	Robinson	William H.	Byard	Cannon et al	52 127
	Ross	William H.	Priscilla	Rust et al	52 466
	Rawlins	William et al	Joseph A	Collins et al	53 73
	Rawlins	William et al	Stephen	Corbin et al	53 74

AAND62

GRANTEE		From	GRANTOR		Book	Page
Robinson	William H	William	William	Cannon	53	87
Ross	William H	George W	Collins et al	53	455	
Russell	William	Josiah	Etobons	54	41	
Ross	William	John W	White	54	514	
Riley	William W	Louder M	Hearn et al	55	83	
Ross	William E	Martha E	Ross	55	88	
Rogers	William E	William H	Ross	55	202	
Rathiss	William	Isaac	Hudson et al	55	507	
Records	William B	Thomas W	Records et al	56	100	
Russell	William	William H. W	Hudson et al	56	390	
Rickards	William M. S	John	West (shff)	56	412	
Rickards	William M. S	Thomas	Holland et al	56	413	
Revel	William et al	Mitchell	Warren et al	57	34	
Revel	William et al	William J	Hutchinson	57	37	
Ratcliff	William H	John C	Ratcliff et al	57	121	
Ross	William	William H	Jacobs et al	57	334	
Rickards	William H	Robert	Preligman	57	393	
Revel	William et al	Henderson	Collins	57	402	
Revel	William et al	Henderson	Collins	57	404	
Records	William H	John	Melson	58	9	
Rickards	William H	Bayard	Piper	58	109	
Ross	William H	Phillip C	Jones	58	394	
Ratcliff	William	Curtis S	Watson et al	58	570	
Rust	William B	Anna	Thoroughgood	59	18	
Rickards	William H	Charles	Rickards et al	59	178	
Russell	William	John P	Greenly et al	59	244	
Ross	William H	James	Penton et al	59	258	
Ross	William H	Augustus	Jones et al	59	326	
Redden	William C	Penelope H	Steele et al	60	102	
Rickards	William H	Anna	Richards	60	242	
Redden	William C	William	Cannon et al	60	256	
Records	William B	Sally G	Moore	60	385	
Ratcliff	William H	Peter H	Causy et al	61	68	
Robinson	William H	John H	Williams et al	61	482	
Ross	William	Cabel S	Layton	62	468	
Ross	William H	Tyras S	Phillips et al	62	524	
Ross	William H	Tyras S	Phillips et al	62	526	
Records	William et al	Joseph W	Melson et al	63	82	
Reynolds	William E	William G	Hayward et al	63	252	
Ratcliff	William H	Daniel	Curry	63	372	

	GRANTEE	From	GRANTOR	Book	Page
	Russell	William J rd	Ambros	daferty etus	64 39
	Records	William H.	William H.	Ratchiff	64 181
	Ratchiff	William H.	Robert H.	Winsmore	64 343
	Ratchiff	William H.	Manlove R	Carlsle etus	64 345
	Ratchiff	William H.	Manlove R.	Carlsle etus	64 347
	Ross	William H.	William H.	Jacobs etus	65 1
	Ratchiff	William H.	Benjamin F.	Taylor etus	65 202
	Ross	William H.	Major W.	Allen etus	65 249
	Ross	William H.	Charles C.	Stockley (Stff)	65 263
	Robinson	William H.	Menos	Adams etal	66 40
	Records	William H.	Joseph W.	Melson	66 148
	Ross	William H.	William	Huffington	66 313
	Rogers	William H. etal	Thomas B.	Bradford	66 343
	Ratchiff	William H. etal	Chya	Campbell	66 429
	Ross	William H.	Chas. C.	Stockley (P. Stff)	67 35
	Records	William B.	Samuel	Kenney etus	67 302
	Robinson	William J.	Ann	Whennia	67 237
	Ratchiff	William H. etal	John R.	McFee	67 297
	Rodney	William	Mary	King etal	67 317
	Russell	William etal	David	Holston etal	67 365
	Redden	William O.	William	Williams	67 488
	Reynolds	William etal	Isaac	Reynolds	67 501
	Records	William H.	Jasper	Hawson	68 165 +
	Radcliff	William H.	John O.	Hudson etal	68 399
	Russell	William etal	Henry H.	Ellingsworth	68 463
	Records	William B.	Joseph W.	Records etus	69 132
	Records	William H.	Elijah W.	Phillips	69 350
	Russell	William etal	William H.	Jones (Stff)	69 405
	Radcliffe	William H.	Rachel B.	Draper	69 459
	Robins	William H.	Robert H.	Stevenson	70 78
	Russell	William etal	Joseph	Hunter etus	70 208
	Russell	William etal	Nathaniel	Weasey etus	70 210
	Records	William B.	Jonathan I.	Records	70 217
	Redden	Washington	George	Ratchiff etus	70 339
	Ratchiff	William H.	Piley H.	Haniel etal	70 349
	Russel	William etal	Acron B.	Marvel Stff	70 360
	Russel	William etal	James H.	Hofland	71 195
	Rogers	William O.	Araron B.	Marvel (Stff)	71 203
	Ratchiff	William H.	Lodaarck	Warren etus	71 572
	Rogers	William O.	William	Bradley	71 558

AAD362

GRANTEE	From	GRANTOR	Book	Page
Ratchiff	William H.	Rachel B.	Draper	72 155
Ratchiff	William H.	Elias M.	Daniel et al	72 167
Robbins	William H.	Rewis C.	Lockwood	72 267
Russell	William et al	John C.	Haggard	72 343
Ratchiff	William H.	John C.	Ratchiff et al	72 358
Rian	William	Peter	Robinson et al	73 130
Ratchiff	William H.	John W.	Prettyman	73 386
Ross	William H.	John C.	Ross	73 422
Ratchiff	William H.	John C.	Ratchiff et al	73 479
Ratchiff	William H.	George	Owens et al	73 483
Ratchiff	William H.	Nathaniel H.	Johnson	74 32
Robinson	William S.	William J.	Rust et al	74 242
Russel	William et al	Jarrested S.	Taylor	75 69
Rodney	William H.	James	Fruitt et al	75 82
Reynolds	William E.	Robert C.	White et al	75 395
Ratchiff	William H.	Catherine W.	Fruitt et al	75 557
Ratchiff	William H.	George W.	Willen (Slff)	76 82
Ratchiff	William H.	James H.	Bells et al	76 302
Russel	William et al	William	Hofland et al	78 137
Rickards	William	Noble	Connaway et al	78 231
Records	William B.	Ebenzer	Waller et al	78 241
Records	William B. et al	Bayard	Jones	78 242
Ratchiff	William H.	Catharine W.	Fruitt	78 491
Rust	William J.	Curtis W.	Wright et al	78 506
Ross	William H.	George W.	Willen (Slff)	79 223
Ratchiff	William H.	Beniah W.	Fruitt	79 341
Russell	William et al	Thomas J.	Harris et al	79 476
Russell	William et al	John W.	Causey	79 478
Records	William B.	Robert O.	Twilley et al	79 491
Rogers	William E.	Edward	Doys et al	80 30
Reynolds	William	Catharine W.	Fruitt	80 171
Ratchiff	William H.	Stephen	Warren et al	80 192
Ratchiff	William H.	Silas M.	Warren	80 193
Ratchiff	William H.	Catharine W.	Fruitt	80 195
Ralph	William J.	Andrew J.	Horsley et al	80 318
Russell	William et al	Peter C.	Dank et al	80 451
Russell	William	Henry C.	Jones	80 453
Reynolds	William	Mary	Reynolds	81 53
Russell	William M.	Samuel H.	Rayton (Slff)	81 119
Ratchiff	William H.	Perry	Prettyman et al	81 239

	GRANTEE	From	GRANTOR	Book	Page
	Records	William B.	David H.	Records	81 443
	Ross	William H.	Caleb S.	Rayton et al	81 555
	Rodney	William H.	James	Druitt et al	82 265
	Rodney	William H.	Benjamin F.	Gordy et al	82 365
	Richards	William H.	David	Godwin et al	82 437
	Robinson	William C.	Domenigo S. N.	Herr	82 507
	Richards	William H. et al	Thomas E.	Morris et al	83 188
	Robinson	William S.	Remuel P.	Burton et al	83 202
	Russell	William et al	Sally W.	Draper et al	83 379 ✓
	Records	William B.	Alfred	Kenney	84 323
	Records	William B. et al	Adeline	Esbridge	84 325
	Records	William J.	Isaac	Eiles (adms)	84 327 ✓
	Records	William H.	Robert	Pettyman of	84 395
	Records	William J. et al	John W.	Shiles et al	84 460
	Ralph	William J.	Martin M.	Ellis	84 522
	Ralph	William J.	Thomas W.	Ralph et al	84 524
	Rightmeyer	William J. et al	Isaac	ualson et al	84 537
	Rogers	Wingate et al	Naniel	Rogers et al	84 530
	Ross	William M.	Isaac M.	Fisher et al	84 574
	Records	William H.	John	Melson et al	85 119 ✓
	Rightmeyer	William J. et al	Cannon	Wilby et al	85 259
	Rightmeyer	William J. et al	John	Ray et al	85 261
	Ryan	William	Naniel	Ryan et al	85 490
	Ratchiff	William H.	Rachel B.	Draper	85 555
	Ratchiff	William H.	Burton	Warby et al	85 556
	Records	William J.	Cothington W.	Dickerson et al	86 98
	Rickards	William H. et al	Richard M.	Johnson et al	86 164 ✓
	Ross	William M.	Isaac M.	Fisher et al	86 360
	Ross	William H.	Eli R.	Sharp	86 470
	Records	William B.	Martin M.	Ellis (adms)	87 331
	Records	William H.	Wesley B.	Moseley et al	87 473
	Rawlins	William W.	George A.	Rawlins et al	88 297
	Russell	William et al	David	Pettyman et al	88 340
	Radcliff	William W.	Nutter	Ratchiff et al	88 369
	Riggen	William J.	Elisha	Penuel et al	88 527
	Ralph	William J.	Annie M.	Ralph	89 194
	Rawlins	William W.	Caleb S.	Rayton et al	89 318
	Rawlins	William W.	William	Gray (Shff)	89 333
	Radcliff	William	James H.	Bells et al	90 89
	Rodney	William H.	Edward P.	Harris et al	90 105

AADD62

GRANTEE	From	GRANTOR	Book	Page
Ross	Wilhe M.	Alexander	Ball etus	90 108
Ratcliff	William H (Rec)	John H.	Aukes etal	90 155
Ratcliff	William H (Rec)	George W	Aukes	90 155
Ross	William H.	Wilhe M.	Ross	90 236
Ross	William H.	Sarah J.	Fisher (et)	90 541
Ross	Wilhe Metal	Sarah J.	Fisher (et)	90 541
Rodney	William H.	Elth J.	Daughters etus	91 147
Records	William H etal	Beniah W	Bruitt (Self)	91 361
Rogers	William E	Michael	Coulbourn etus	91 492
Ridgaway	William H.	Henry P	Cannon etal	91 509
Richards	William H.	Eli R.	Sharp etus	91 533
Ralph	William J.	James H.	Tyre	92 189
Records	William B.	Joseph	Hearn	93 550
Ralph	William J.	Thomas W.	Ralph (adm)	94 113
Rogers	William E.	Lucinda M.	Maryard (Exp)	94 544
Ratcliff	William W.	William	Gray (Self)	95 523
Records	William B.	Sallie R.	Records	96 118
Robinson	William S.	Robert B.	Robinson (adm)	96 420
Rust	William C.	Samuel J.	Martin (Self)	96 528
Records	William B.	Sallie R.	Records	96 597
Revill	William F.	Curtis S.	Watson etus	97 372
Revill	William H.	William	Marshall etus	97 376
Rodney	William H.	John C.	Rodney etal	98 317
Ralph	William J etal	Samuel	Bacon etus	98 426
Rogers	William E.	Jacob	Williams etal	98 435
Ridgaway	William H etal	Michael	Coulbourn etal	99 282
Records	William H etal	William B.	Records (Guar)	99 409
Rogers	Wilmore M.	William D.	Records etus	99 570
Records	William B.	Lavinia A.	Ward	100 173
Records	William H etal	Lavinia A.	Ward	100 173
Robinson	Wilhemia	Joseph C.	Smith	101 249
Ratcliff	William H.	William E.	Fruitt	101 599
Ryan	William	James W.	Clifton etus	103 302
Ross	Wilhe M.	James H.	Morgan	103 379
Ross	Wilhe M.	Caroline	Hallowell	103 381
Ralph	William J.	J. Edward	Bailey etus	103 593
Robinson	William H.	Jesse W.	Robinson etus	104 51
Roach	William W etal	Meyers	Roach	104 567
Records	William B.	Jacob	Moore etus	105 415
Records	William B.	David H.	Records etal	105 417

	GRANTEE	From	GRANTOR	Book	Page
	Rogers	William W	Elisha W	Cannon et al	106 465
	Ridgeway	Wilbur J.	Luzyia A	Cahall	106 593
	Reisinger	William W	Mary A	Reisinger	107 130
	Roth	William H.	Jonas	Sandus et al	107 432
	Rogers	William E.	Joseph P	Rogers et al	107 451
	Records	William S. et al	James W.	Records et al	107 511
	Ruster	William	Abel S.	Small et al	107 580
	Roach	William W.	Nehemiah J.	Roach et al	108 304
	Records	William B. ^(Adms)	Miranda E.	Calhoon	108 413
	Ridgeway	William H.	James	Bridge et al	109 7
	Records	William J.	Nathaniel B.	Smither ^{et al} (Jr)	109 130
	Rodney	William H.	William J.	Wigatt et al	109 201
	Rawlins	Williams	C. W.	Whaley Reg ^{for Chancery}	109 300
AAD962	Rickards	William H.	Charles J.	Purnell (Shff)	109 367
	Rogers	William	Elisha W	Cannon et al	110 124
	Rogers	William	Ruth	Stevens et al	110 125
	Ross	William M.	William E.	Wolfe et al	110 450
	Ridgeway	Wilbur J.	Amos B.	Headley et al	111 62
	Rickards	William J.	Robert	Rickards et al	111 94
	Rodney	William H. et al	George W.	Mc Gee	111 59
	Rodney	William H.	Stansbury H.	Parsons	112 303
	Robinson	William S.	Benjamin W.	Robinson	112 354 ✓
	Rust	William C.	James A.	Carw	113 48
	Rickards	William H.	Charles S.	Godwin et al	113 101
	Ridgway	Wilbur J. et al	John J.	Sullivan	113 288
	Robinson	William S.	Benjamin W.	Robinson et al	114 233 ✓
	Ross	Wilbur M.	William A.	Howard et al	114 257
	Robinson	Wilhemina	Thomas	Mc Comb et al	117 294
	Rogers	William E.	Hebron	Rodge # 14	117 584
	Rogers	William E.	Nathaniel H.	Brown et al	118 402
	Rowe	William A.	Philip C.	Matthews ^(Adms)	118 576
	Ridgway	William H.	Joseph A.	Mc Ferran ^{et al}	118 590
	Records	William J.	John H.	Fruitt (Shff)	119 164
	Rogers	William P.	Robert B.	Houston ^{et al}	120 141
	Ross	Wilbur M.	Harry C.	Pennington	122 209
	Robinson	William W.	Hiram P.	Burton et al	122 281
	Ross	Wilbur M.	Fidelity Insur. Trust Co. (trus) et al		122 446 ✓
	Robinson	Walter B.	James H.	Massey	123 107
	Robinson	Walter B.	James H.	Massey	123 109
	Raleigh	W. H. H.	State of	Delaware	123 226

GRANTEE		From	GRANTOR	Book	Page
Robinson	Wilminia		James B.	Robinson et al	123 283
Robinson	Willie		Joseph E.	Smith	123 285
Reed	William R.		David E.	Wolfe	123 398
Robinson	Willie		Charles W.	Robinson	123 404
Robinson	Willie		Charles W.	Robinson	123 405
Ridgway	William H.		Richard H.	Adams et al	123 390
Ross	W.M.		Caroline	Hallowell	124 385
Robinson	William S.		Robert C.	Phillips et al	126 74
Rickards	William H.		Charles S.	Godwin et al	127 287
Reynolds	William H. et al		Hester P.	Cannon	127 335
Rickards	William H.		Charles W.	Cullen et al	128 302
Rogers	William M.		John M.	Joseph et al	128 573
Register	Willie Mrs.		Charles H.	Windsor et al	128 517
Rawlins	William W.		St. Pauls P.O. Church		129 300
Russell	William		William S.	Russell et al	129 545
Russell	William		Hydia	Russell	129 556
Roach	William W.		John S.	McKam et al	130 51
Russell	William et al		Elihu J.	Morris et al	130 248
Reed	William J.		Samuel E.	Reed et al	130 520
Rickards	William W.		Edmund	Hitchens et al	131 232
Rogers	William H.		John H.	Herrickson et al	131 315
Rourns	William E.		John	Mole et al	134 476
Reath	William E.		Farmers Merchants B+D Reg		136 7
Records	William J.		Elizabeth	Boswell	137 86
Robinson	Willie		William H.	Robinson et al	138 345
Robinson	Willie		Ann E.	Elliott et al	139 235
Rowe	William et al		Dutcher W.	Hurley et al	140 32
Rogers	William		Levin J.	Parker et al	140 211
Records	William J.		Josephine J.	Risdon et al	140 447
Records	William et al		Emmanuel W.	Jewell et al	140 449
Records	William et al		Josephine J.	Risdon (ex)	140 452
Ryan	William S.		Elmera S.	Collins	141 104
Riggin	William et al		Thomas E.	Riggin et al	141 551
Robinson	William H.		Henry S.	Robinson et al	142 225
Ruddell	William J.		Edward S.	Hill et al	142 474
Rickards	Ward C.		Elisha C.	Dukes	142 511
Russell	William W.		George W. M.	Macklin et al	143 95
Ross	Willie M.		Town of	Seaford	143 425
Rogers	William P.		Houston Perry & Co.		143 555
Robinson	William H.		Thomas	Watson Jr et al	143 578

	GRANTEE	From	GRANTOR	Book	Page
	Riggs	William H.	William J. Simpson	146	162
	Ryan	William S. et al	Edward Gary et al	146	260
	Rosach	William	Hester A. Collins	148	3
	Russell	William C.	Ella Vincent et al	148	215
	Richards	William	Frederic W. Pepper et al	150	394
	Reed	William J.	Annie B. Gray et al	151	75
	Rickards	Ward C.	Elisha C. dukes	151	252
	Robinson	William C.	Daniel G. Long et al	151	291
	Robinson	William H.	George H. Hall et al	151	369
	Ryan	William S.	Charles J. Purnell (d. s. p.)	151	395
	Robinson	William C.	Ebe Walter et al	151	516
	Ross	William C.	Samuel A. Nelson (adm)	151	580
	Rogers	William H.	Joshua B. Chandler et al	153	386
	Ruddell	William A.	Edith A. Ruddell et al	153	466
	Rickards	Ward C.	Hiram James et al	154	95
	Ruddell	William A.	Thomas C. Ruddell et al	154	171
	Rickards	Walter	Thomas H. Rickards et al	154	202
	Records	Wm. E. et al	Rucinda E. Records	154	84
	Records	Warren B. et al	Rucinda E. Records	154	84
	Robinson	William C.	Thomas W. Wilkin et al	156	475
	Rouse	Willard S. et al	Dennis J. Wood et al	156	126
	Rawlins	William B. et al	James H. Rawlins et al	157	343
	Ridgaway	William H. et al	Anne B. McDear	157	396
	Ridgaway	William H. et al	Henry C. McDear et al	157	398
	Roberts	William H.	Isaac Robinson	158	182
	Rawlins	William W.	Walter Sparklin	159	142
	Rickards	William C.	Joseph Rickards et al	159	307
	Rickards	William C.	Ananias H. Rickards et al	159	309
	Rosenberger	William M.	Henwick Island Land Co	161	117
	Rickards	Ward C.	William H. Rickards et al	162	125
	Rickards	Ward	Elisha C. dukes	162	127
	Russell	Willis	John H. Clendaniel et al	163	3
	Rosenberger	William M.	Henwick Island Land Co	163	196
	Russell	William A.	Rouston Perry & Co	163	484
	Rosach	Walter	Mary H. Hurley et al	163	490
	Records	Wilson D. et al	J. Dallas Marvel et al	165	49
	Rogers	Willard S.	Ananias H. Mears et al	166	73
	Rouskey	Walter J.	Daniel G. Scott et al	167	132
	Radcliff	William N.	Edward P. Maynard	167	314
	Rickards	Ward C.	Harry B. Collier et al	168	245

AANDG2

GRANTEE	From	GRANTOR	Book	Page
Rogers	Walter S.	William P.	Rogers et al	169 309
Rogers	Walter S.	Granville A.	Cannon	169 311
Robinson	William H.	Jennie H.	Cansey	170 134
Radcliffe	Wilbert H.	Laura B.	Meade et al	171 596
Reynolds	William H.	Com. of	Rehoboth	172 109
Radcliffe	William H.	Joseph B.	West (Shff)	172 421
Ryan	William S.	William J.	Stevenson	173 268
Rowe	William	William W.	Bryan et al	173 349
Russell	William H.	William M.	Radcliff et al	174 157
Reynolds	Walter W.	Samuel E.	Reed et al	174 272
Rogers	William E. et al	Hiram B.	Duncan et al	175 64
Reed	Walter E. et al	Belle C.	Thomas et al	175 360
Radcliffe	William M.	Miss Realty	Co.	175 457
Russell	William M.	Mary P.	Russell et al	176 246
Rogers	William H.	Albert	Worth	176 272
Robinson	William W.	Curtis C.	Reed et al	176 596
Rogers	William H.	Sarah A.	Rogers	177 211
Radcliffe	William M.	Harry C.	Rockwood	177 308
Riley	William H.	Com. of	Rehoboth	177 321
Reed	William W.	James	Pettyjohn	177 328
Records	William H. et al	Woodburn	Martin Trust	179 78
Reed	William R.	George W.	Clendaniel	180 214
Roach	William W.	Annie S.	Roach	181 554
Roach	William W.	Elijah C.	Lynch Shff	181 565
Rogers	Willard S.	James E.	Rogers et al	182 277
Rister	William R. et al	Maidee A.	Hudson et al	182 523
Russell	William A.	Edward	Russell	183 102
Radcliffe	Wilbert H. et al	George S.	Buell (Shuff)	186 125
Ramsley	William	Benjamin B.	Jones et al	187 305
Reynolds	William S.	Curtis W.	Cannon et al	188 82
Robinson	Willie	A. W.	Sturley et al	188 453
Rotthouse	William H.	Benjamin J.	Shaw et al	189 66
Rotthouse	William H.	Margaret M.	Dougerty	189 142
Roach	Walter	James S.	Melvin et al	189 214
Radcliffe	Wilbert H. et al	George C.	Benedict et al	190 105
Riggs	William H.	Peter H.	Riggs Guardian	190 127
Radcliffe	William M.	Henry E.	Rash	190 394
Russell	William A.	Elizabeth W.	Fitzsimmons	191 68
Radcliffe	Wilbert H. et al	Lunice J.	Smith et al	192 402
Rowe	William A.	William S.	Jefferson et al	193 593

GRANTEE		From	GRANTOR	Book	Page
Robinson Capt	William C		John H	Taylor et al	194 334
Radcliffe	Wilbert H		James P	Dukes Shff	194 484
Rogers	William H		Henry J	Dawson	195 48
Rogers	William H		Fred W	Rogers et al	195 82
Rogers	William H		Sarah A	Rogers	195 84
Robinson	William W et al		Trustees of M. P. Church Milton		195 381
Russell	William J		John S	Annun et al	195 535
Rawlins	William W		James E	Goslee et al	197 487
Radcliffe	Wilbert H		James	Pennewill et al	198 522
Radcliffe	Wilbert H		Simon	Pennewill	198 524
Radcliffe	Wilbert H		Hettie C	Crawford et al	198 535
Rogers	Wilmore M		Isaac B	Short et al	200 28
Rogers	Wilmore M		John H	Johnson Sheriff	200 30
Rogers	Wilmore M		Charles W	Cullen Trustee	200 32
Ruddell	William A		Com. of	Rehoboth	200 270
Reynolds	William C		Elias E	Ward et al	201 84
Russell	Walter L		John J	Russell et al	201 341
Reed	William J		Isaac D	Short	201 480
Reed	William		John	Dofland et al	202 71
Reider	William J		Clarence H	Taylor	203 94
Radcliffe	Wilbert H		James P	Dukes Sheriff	203 532
Rogers	William H		Matthias B	Hobbs	204 34
Risker	William R		Malissa T	Risker Sheriff	204 54
Ricards	Ward C		Joseph M	Nonoway	204 392
Roach	Walter et al		John R	Steele et al	206 427
Radcliff	Wilbert H		Warren B	Fowler	206 507
Roushey	Walter J et al		Maggie H	Morris et al	207 4
Rogers	Wilmore M		Jacob	West Sheriff	208 578
Rickards	Walter		John H	Porter et al	209 484
Rawlins	Wilbur H et al		Isadore	Stephany	211 67
Rogers	William H		Jacob Parron	King et al	211 496
Robinson	Walter P		Theodora	Warrington et al	212 84
Rust	William E		William H	Clendaniel et al	212 231
Robinson	Walter P		Benjamin W	Robinson et al	213 99
Robinson	Walter P		John	Spencer et al	213 102
Robinson	Walter P		George C	Prethyman et al	213 291
Records	William J		William J	Studley et al	213 399
Redman	Walter V et al		John W	Gibson et al	213 479
Robinson	Walter P		Joseph L	Cahall Trustee	216 162
Robinson	Walter P		John A	Dingo et al	216 555

AAD962

GRANTEE	From	GRANTOR	Book	Page
Roach	William	William H.	Wilson et al	217 97
Roberts	Wm. Amos	Daniel	Short	217 400
Rogers	Wilmore M.	Andrew	Marvel et al	217 494
Roach	Walter	William J.	Thoroughgood	217 549
Reed	Walter A. et al	Frank W.	Reed et al	218 69
Ringler	W. Roscoe	James M.	Dunnell Trust	218 362
Roach	Walter B.	Delaware Trust Co		219 110
Robinson	Walter P.	Adda M. M.	McClellan	221 255
Robinson	Walter P.	Hiram R.	Burton	221 500
Rogers	William P.	Herman W.	Chandler	221 588
Robinson	Walter P.	Commissioners of Rehoboth		222 242
Russell	William W.	John S.	Anderson et al	222 459
Rusty	William H.	Thomas	Jester et al	223 218
Redman	Walter V.	James	Hanser	223 252
Redman	Walter V. et al	George H.	Hall et al	224 580
Radcliffe	Wilbert H.	Andrew J.	Dynch Trustees	225 588
Redman	Walter V.	Mary E.	Mauill et al	226 191
Radcliffe	Wilbert H.	William Watson	Harrington	226 539
Rogers	William et al	Kendal M.	Coffin et al	227 52
Reed	William J.	Thomas H.	Cordrey et al	229 93
Robinson	Walter P.	Isaac E.	Wheaton et al	229 149
Records	William J.	William S.	McDwaine	229 541
Reynolds	William C.	Florence E.	Moore	231 418
Radcliffe	Wilbert H.	Lawrence	Tatman et al	232 194
Radcliffe	Wilbert H.	Lawrence	Tatman et al	232 196
Radcliffe	Wilbert H.	Lawrence	Tatman et al	232 198
Records	William J.	William S.	McDwaine	232 222
Rawlins	Wilbur H.	Thomas M.	Rawlins et al	233 225
Roach	William J.	Anna S.	Roach et al	234 154
Robinson	William C. et al	Everett	Hickman	234 226
Records	William J.	Thomas H.	Riggin et al	234 269
Reed	William R.	Mary E.	Davis	234 314
Records	Wilson D.	Sarah E.	Records et al	234 463
Rogers	William E. et al	Selbyville	Bank	235 202
Reed	William Haring	Elise R.	Emory et al	235 269
Records	William S. et al	leolia	Adams et al	236 506
Rose	William J.	Houston	White Co.	237 278
Reed	William J.	Benjamin C.	Potter	237 374
Reed	William H.	George E.	Reed et al	237 376
Roach	William J.	Annie S.	Roach	238 155

	GRANTEE	From	GRANTOR	Book	Page
	Richardson	Walter A. R. Jr.	Anton	Neibert et al	238 487
	Redman	Walter V. et al	Muriak J.	Fitzgerald et al	239 200
	Riggin	Willie May	Oliver	Cordrey et al	239 334
	Riggin	Willie May	Horace S.	Plott R.	239 578
	Radcliff	William N.	Enos B.	Wright adm.	240 393
	Rogers	William H.	Thomas R.	Purnall et al	242 149
	Roach	Walter	Mattie	Roach et al	242 232
	Radcliffe	Wilbert H.	William J.	Conoway et al	242 428
	Reed	William H. et al	George R.	Davidson et al	243 578
	Robinson	William W.	Delaware Trust Co		246 156
	Records	William S.	Deola	Adams et al	246 217
	Rothhouse	William J.	Rehoboth Heights Aler. Co		246 541
	Reed	William H. et al	Shackery and White Co		246 95
	Rust	William H. et al	Sidney A.	Jarvis	248 271
	Ringler	William H.	J. Horace	Alerickson	250 218
	Ringler	Walter S. et al	J. Horace	Alerickson	250 218
	Ringler	William H. et al	J. Horace	Alerickson	250 219
	Ringler	Walter S. et al	J. Horace	Alerickson	250 219
	Radcliff	Wilbert H.	John C.	Barwick et al	251 416
	Rogers	Wilmore M.	Mary C.	Rogers	253 148
	Robinson	Walter B.	Del. mid + Va. R. R. Co.		253 559
	Robinson	Walter B.	Com. of	Rehoboth	254 354
	Roach	William et al	Charles J.	Hobymueller et al	255 141
	Roushey	Walter J. et al	Theodore M.	Jarvis et al	257 12
	Rothhouse	Wm. H. et al	Mary Ada	Quirk et al	257 474
	Radcliff	Wm. H.	State Board of Education		258 455
	Rickards	Walter	Rachael G.	Rickards et al	259 582
	Rogers	William Henry	Harold S.	Wilson et al	260 270
	Rawlins	William S.	St. Pauls Protestant Episcopal Church		260 358
	Radcliff	William N.	Mary	Radcliffe	260 410
	Rogers	William P. et al	W. Blaine	Atkins et al	261 256
	Rogers	Walter S. et al	W. Blaine	Atkins et al	261 256
	Robinson	W. B. et al	Delaware	Trust Co.	261 489
	Ringler	Walter S. et al	William P.	Short et al	262 303
	Reed	Walter A. et al	Mary H.	Austin	265 126
	Radcliffe	Wilbert H.	Roland F.	Collison	265 201
	Russell	William C.	Sussex	Trust Co.	265 585
	Robb	William J.	Harley R.	Burbage et al	268 3
	Rickards	William H. et al	Joshua M.	Quillen et al	268 339
	Rust	Wm. J.	Henry H.	White Executor	270 460

AADD62

GRANTEE	From	GRANTOR	Book	Page
Rotthouse	William F.	Rehoboth Heights Dev. Co.	270	503
Rust	William E.	Signy M. Turner	271	82
Rautzohn	William C. et al.	J. Thomas Simpson et al.	271	125
Radcliff	William M.	Bridgetown Ice Co. Inc.	272	328
Rose	William J.	William S. Messick	275	357
Rotthouse	Wm F. et al.	Rachel B. Ross	275	407
Roach	Walter	Minnie M. Kree (adm)	275	425
Robinson	W. Rodney	Commissioners of Deeds	275	582
Rawlins	William W.	Bernard J. Beste	277	58
Rogers	Wilmore M.	Frank J. Nelson et al.	279	90
Rogers	Wilmore M.	Maggie S. Campbell et al.	279	93
Rogers	Wilmore M.	Maudie S. Wright et al.	279	95
Rogers	Wilmore M.	Elijah C. Wooten et al.	279	97
Rogers	Wilmore M.	Farmers Bank	279	100
Rogers	Wilmore M.	Clifford M. Campbell	279	102
Rogers	Wilmore M.	Ed. Pepper	279	104
Rogers	Wilmore M.	George A. Jones et al.	279	106
Rogers	Wilmore M.	Georgetown Land Co.	279	108
Rogers	Wilmore M.	Jackson H. Dolby et al.	279	110
Rogers	Wilmore M.	Julius H. Joseph et al.	279	112
Reynolds	Walter M. et al.	Joseph B. Benson et al.	280	47
Roushey	Walter J. et al.	Margaret P. Waples	280	431
Riggin	William O.	Sarah E. Eskridge	280	546
Robinson	Walter P. et al.	Whyses W. Hocker	282	100
Reynolds	William W.	Joseph C. Waples et al.	282	411
Radcliffe	Wilbert H.	Harriett B. Willey	284	462
Rogers	William M. et al.	Annie Laura Smith et al.	285	268
Rotthouse	Wm. F.	Rehoboth Heights Devel. Co.	289	147
Reed	Walter E.	James C. Williams et al.	289	394
Robinson	W. Rodney	Frank Maull et al.	290	241
Reed	Walter E.	James C. Williams et al.	291	15
Russell	William A.	Koland D. J. Raught	291	293
Records	William et al.	Lilia Coulbourn et al.	291	481
Reed	Walter E. et al.	Robert D. Lingo et al.	293	477
Reynolds	Stayland M.	Matthew M. Reynolds et al.	293	538
Roach	Walter	Minnie R. Boyce et al.	294	82
Roach	Walter	George A. Gray et al.	294	242
Reed	Wilbur K.	Idesep Trust Co.	294	252
Rogers	William M. et al.	Clarence & Phillips et al.	296	162
Rolley	Wilma E.	Wilbur Othneal Harrington	297	15

	GRANTEE	From	GRANTOR	Book	Page
	Rosencrantz	William Leroy ^{stud}	Annie M. Scott	297	116
	Roach	Shelter	Robert J. Clendaniel ^{off}	298	393
	Rogers	William H.	Billie K. Baker, etal	300	457
	Russell	Willard H.	Herbert B. Joseph, etal	301	112
	Richards	William P.	Anna C. Aldred, etal	301	135
	Rogers	Walter L.	William H. Rogers, etal	301	492
	Raughley	Willbur, etal (Trustee)	Henry C. Davis, etal	302	157
	Rogers	William N. etal	Nannie C. Atkins	303	103
	Russell	Willard H. (Trustee)	Leona E. Joseph	305	166
	Ryder	William, etal	James H. Hughes, (Trustee)	305	197
	Ray	William M.	Emma R. Ray	307	448
	Robinson	W. Donohoe, etal	Chalmer D. Chiffel, etal	308	40
	Reed	Wilbur K.	George H. Gillespie, etal	308	134
	Rust	William P. etal	Norman C. Abbott, etal	308	522
	Richards	W. Fred	H. I. Myers	309	348
	Ryder	William, etal	William H. Benson, etal	309	432
	A. Patchiff	William H.	John A. Haggard	313	128
	Reynolds	Weldon B.	Discharge of Bankruptcy	315	191
	Roach	Walter	John C. Wilson, etal	315	528
	Roach	William S.	Wheatley W. Watson, etal	316	215
	Records	William S. etal	Willie May Riggie	317	153
	Records	William S.	Peoples Wall Bank of Laurel	317	337
	Richards	William S. etal	Industrial Trust Co.	317	401
	Records	Willie U. etal	got B. Jarnan, etal	318	171
	Records	William S. etal	Arthur S. Heorn, etal	318	529
	Records	William	Delia Boulbourn, (indiv)	318	530
	Records	William S.	Frank E. Proemer, etal	320	158
	Roden	William S.	Camillo Bogio, etal	320	410
	Riggie	Warren Estes	Joseph R. Traller	321	475
	Rogers	William, etal	Edward S. Rogers	321	533
	Ross	William J.	S. Spencer	322	108
	Ryan	William S. etal	Edwin C. Ryan, "indiv"	322	338
	Rice	Wayland H. go.	Calie Moppol, etal	322	417
	Records	William S. etal	gora P. Riggie	324	121
	Rogers	William C. etal	Carrie Morris, etal	324	205
	Ridings	Walter F. etal	Harry M. Penney, etal	324	575
	Records	William S. etal	Frank E. Proemer, etal	326	164
	Russell	William J. etal	S. Poland Russell, etal	326	180
	Richards	William S. etal	Charles C. Watson, etal	326	439
	Rau	William J.	S. Spencer Locates, etal	326	433

AAD962

GRANTEE	From	GRANTOR	Book	Page
Roberts,	Wilma H. stat.	Raymond	Wilkins, stat.	326 531
Robinson	Walter L. stat.	Mary Postley	Boilins, stat.	328 60
Reed.	William L. stat.	Virginia L.	Reed	328 538
Reed.	William J. stat.	Sarah Hester	Luffman, stat.	328 568
Riggins,	Warren H. stat.	Clarence P.	Wick.	329 519
Richards,	William P. stat.	Release from	Restriction	330 120
Riggins,	William J.	Hiram L.	Conuel, stat.	330 126
Reeds,	William L.	Harley A.	Elliott, stat.	330 169
Richard,	William Bright.	William L.	Moore, stat.	330 448
Richard,	P. Donohoe	Walter D.	Robinson, stat.	330 469
Rogers,	Wilbert	Halstead P.	Gayton, stat.	331 67
Rogers,	Wilbert, stat.	James B.	Gary.	331 267
Rogers,	Warren Wilson	Lester	Lynch, stat.	331 499
Rord,	Alfred Baker	Joseph A.	Calvert, stat.	331 526
Richards,	Walter, "widow"	Lincoln	Harling	332 429
Reed,	William J. stat.	Sussex	Trust Co.	333 167
Russell.	Richard L.	Robert	Sockriter, stat.	333 180
Roach.	Walter	Benjamin C.	Bunum, stat.	333 194
Reeds,	William L. stat.	Arthur L.	Hearse, "adms"	333 575
Riggins,	Warren E. stat.	Le Roy E.	Wahle.	334 17
Reeds	William L.	Arthur L.	Hearse, "adms"	334 420
Robinson,	William M. stat.	Discharge in	Bankruptcy	336 237
Arnolds.	Walter Harman, stat.	Paul D.	Shackley, stat.	336 389
Reynolds.	William H. stat.	Julius H.	Joseph, stat.	336 516
Robinson.	William M.	Poplar Grove Products, Inc.		337 93
Roberts,	Wilma H. stat.	Richard M.	Rose, "single"	339 77
Ruter.	William stat.	Cousant	Bros, Inc.	339 207
Robinson,	Walter H. stat.	Earl M.	Lull, stat.	340 39
Rice,	G. H. stat.	Mrs. Margaret	Breders, "widow"	340 67
Revel,	Alfred G. stat.	Daniel H.	Calloway, stat.	342 323
Roach.	Walter	Lidia C.	Hactleg, stat.	342 476
Richards,	G. Fred	Regional Agriculture Center Corp.		
		of Washington D.C.		344 424
Robinson.	William M. stat.	Thomas L.	Logan, stat.	344 533
Robinson.	Walter, stat.	Louise	Ingram, stat.	345 4
Roach.	Walter	Bella May	Jefferson.	345 53
Riddle,	Richard Columbus	Alice S.	W. Day, stat.	345 154
Rogers.	Walter M. stat.	Harry J.	Remmita, stat.	346 411
Rice.	Wayland H.	John E.	Gaub, stat.	347 496
Roach.	Walter	Bertha E.	Adams, stat.	347 541

GRANTEE	From	GRANTOR	Book	Page
Robinson,	Ch. H. Jr.	Samuel J. Robinson, ^{trust}	349	54
Rodenbaver,	William C.	Edward J. Gray, ^{trust}	349	135
Robinson,	Walter D. ^{trust}	Allen Package Company, ^{trust}	349	354
Ryan,	Ann Norman ^{trust}	Annie J. Ryan,	350	66
Rice,	Gayland H. Jr.	Blair G. C. Harrington,	350	192
Reed,	Walter C. ^{trust}	LeRoy A. Harrington,	350	282
Roach,	Walter	Theodore Jester, ^{trust}	351	127
Robinson,	William Knight	Seaford Trust Co.,	352	121
Robinson,	William M. ^{trust}	M. Edward Vargo, ^{trust}	354	33
Rodney,	William H. ^{trust}	Edward M. Solly, ^{trust}	354	163
Richards,	William ^{trust}	Layton Richards, ^{trust}	354	492
Ryder,	William, ^{trust}	Bessie Warren	355	575
Ryan,	Wm. William S. ^{trust}	Allen Mendenhall Gost, ^{trust}	356	393
Rice,	Wade H. ^{trust}	John W. Hudson, ^{trust}	356	481
Roberts,	Wm. William S. ^{trust}	Neulopen Acus, ^{trust}	357	233
Russell,	Willard S.	Nathan Miller, ^{trust}	359	182
Ryan,	William S.	Edwin C. Ryan,	359	252
Russell,	Willard S. ^{trust}			
For Robert H. Adams & Co. of Variety Store		Herbert B. Joseph, ^{trust}	359	290
Root,	Willard C. ^{trust}	Arthur C. Johnson, ^{trust}	360	140
Richards,	Ward H. ^{trust}	George A. Sanders, ^{trust}	361	243
Robinson,	W. Knight	Maurice J. Sincen, ^{trust}	361	519
Richards,	Walter	Harry J. Bondu, ^{trust}	363	44
Robinson,	W. Knight	Delaware Railroad Co.,	363	136
"B" Robinson,	W. Knight	Penna Railroad Co.,	363	139
Raynolds,	Walter Herman ^{trust}	Annie C. Ahrens,	364	115
Raynolds,	Walter H. Jr. ^{trust}	Robert E. By The Sea Realty Co.,	364	116
Ryan,	William S. ^{trust}	Harbor S. Hickman,	364	265
Revel,	Welford J. ^{trust}	Harbor S. Hickman,	366	246
Revel,	Willie Edward ^{trust}	L. Lee Layton Jr., ^{trust}	367	96
Ryder,	William	J. Harold Murch, ^{trust}	367	251
Robinson, M.D.	Walter P. ^{trust}	J. S. Tompkins, Jr. & Co.,	368	562
Robinson,	William M. ^{trust}	Sarah C. Kimsey,	369	64
Records,	William S. ^{trust}	Robert W. Summell, ^{trust}	370	168
Roberts,	William Ansel ^{trust}	Olin D. Johnson,	370	547
Ringler,	Walter S.	William P. Short, ^{trust}	370	566
Rice,	Gayland H. ^{trust}	Harvey H. Green,	371	35
Roach,	Walter	Arthur A. Ellis, ^{trust}	372	52
Ruge,	William John	Robert E. By The Sea Realty Co.,	373	382
Records,	William S.	Farmers Bank, "Trust"	373	529

AAD962

GRANTEE	From	GRANTOR	Book	Page
Rogers,	Gilbert	Legation Trust Company, 374-377		
Ryan,	Willard S. Jr.	Philadelphia Ry & Sec Co. 375-335		
Rogers,	Gilbert	Eta Mae Russell, 375-466		
Rickards,	William Peter			
Rickards and Ramsey		Madie Anna Rickards 375-538		
Reed,	William J.	Lillie M. Russell, 376-82		
Riddle,	A. Cornelius	Chas S. O'Day, 376-114		
Reed,	Gilson A.	Betha M. Stacey, 376-145		
Riddle,	William John	Nauticoke Service Co., 377-327		
Riegler,	William P.	Emory S. McCabe, 377-346		
Rickards,	William Peter			
Spad Rickards & Ramsey		Madie Anna Rickards, 377-497		
Reynolds,	William S.	L. Henry Mitchell, 378-424		
Roberts,	Gilva S.	Richard M. Rose, 378-446		
Robinson,	G. Spicola	Ralph S. Baker, 380-197		
Rogers,	William J.	Edison S. Ludall, 380-370		
Reed,	William J.	Samuel J. Wilson, 380-586		
Rust,	William S.	Byrnt J. Collins, 381-378		
Reed,	William J.	John G. Marvel, 381-581		
Reid,	William C.	Florence E. Johnson, 383-14		
Rice,	Walter H. Jr.	Ruth Edna Cole, 383-250		
Robnett,	Wren C.	Harry S. Fisher, 384-111		
Robinson,	William M.	Edwin S. Fisher, 384-118		
Reynolds,	William R.	Leon S. Deaton, 384-328		
Robinson,	William M.	William O. Benson, 384-343		
Reardon,	William S.	Caland R. Hilltopple, 385-72		
Robinson,	Walter S.	John C. Lauck, 385-200		
Riffin,	James C.	Frank S. Esbridge, 386-2		
Randolph,	William	Olive June Decker, 386-177		
Rogers,	Walter G.	Ray H. Elliott, 387-188		
Reed,	William C.	Florence E. Johnson, 388-128		
Roach,	William C.	Susie A. Wilson, 392-68		
Revelle,	William H.	Frank Shapiro, 392-147		
Roberts,	Gilva K.	Richard M. Rose, 393-234		
Reynolds	Walter H. Jr.	Isaac S. Elliott, 395-309		
Ritter	William F.	J. S. Townsend Jr & Co. 395-501		
Robinson	W. Donoho	Greenbaum Bros. Inc. 396-203		
Robinson	Walter Donoho	Ralph S. Baker, 396-296		
Russell	Willard J. B.	Allie J. Smith, 396-418		
Rowe,	William J.	Halsted B. Layton, 397-5		

GRANTEE	From	GRANTOR	Book	Page
Robinson,	William D. ^{et al}	Clajah M. Workman, ^{et al}	398	336
Robinson,	W. Wright	Charles B. Carse, ^{et al}	398	365
Rodney,	William A.	The Sussex Trust Co. ^{Trustee}	398	520
Routgahn,	William C.	L. Thomas Simpson, ^{et al}	398	565
Rust,	William P. ^{et al}	Laura C. Walls, ^{et al}	399	107
Ray,	William M.	Elizabeth Adams Jones	399	360
Rollins,	Wayne ^{et al}	Thurman F. Savage, ^{et al}	400	452
Richardson,	William P. ^{et al}	Henlopen Acres, Inc.	401	170
Robinson,	William M. ^{et al}	Berke E. Joshell, ^{et al}	401	223
Reed,	Walter J. ^{et al}	Ella B. S. Fausett	401	318
Reynolds,	William W.	Love E. Reynolds, ^{et al}	403	2
Robinson,	W. Wright	Mary S. Moore	403	464
Ringles,	William B. Jr. ^{et al}	Raymond E. Ringles, ^{et al}	404	226
Robinson,	William C. ^{et al}	George A. Warren, ^{et al}	404	567
Ritter,	William F. ^{et al}	Lynn E. Ritter, ^{et al}	406	577
Reed,	William J.	Alice V. Benson, ^{et al}	407	176
Riggin,	William J. ^{et al}	Robert E. Riggin, ^{et al}	407	579
Robinson,	William M. ^{et al}	Richard S. Hartley, Jr. ^{et al}	408	251
Rumbley,	W. Everett ^{et al}	William M. Lowe, ^{et al}	408	320
Reynolds,	Weldon B. ^{et al}	William F. Burton, ^{et al}	409	152
Russell,	Willard W. ^{et al}	Raymond W. James, ^{et al}	409	312
Robinson,	Walter B. ^{et al}	James L. Clark, ^{et al}	409	596
Reo,	Wallace P. ^{et al}	Robert G. Haggy, Jr. ^{et al}	410	182
Rogers,	William B. ^{et al}	Ruth E. Wilkins	411	230
Rembert,	William ^{et al}	William A. Reshield, Sr. ^{et al}	411	405
Rowins,	Wilmes J. Jr. ^{et al}	Philip A. Nelson, ^{et al}	411	529
Reynolds,	W. Eugene ^{et al}	James Burgents	412	28
Robinson,	Walter ^{et al}	Lonzo Ingram, ^{et al}	412	127
Roach,	Walter E. ^{et al}	Huber S. Savage, ^{et al}	412	133
Records,	William S. ^{et al}	Harvey R. Williams, ^{et al}	412	562
Roach,	William J. ^{et al}	James S. Truitt, ^{et al}	414	301
Reynolds,	William Sterling ^{et al}	Industrial Trust Co. ^{et al}	414	388
Roach,	William ^{et al}	Walter Roach, ^{et al}	417	477
Robinson,	William M. ^{et al}	Hayward W. Robinson, ^{et al}	415	174
Robinson,	W. Wright ^{et al}	Charles B. Flukhart, ^{et al}	415	570
Robinson,	W. Wright, ^{et al}	Betha N. Riley, ^{et al}	419	129
Richards,	Wilbert C. ^{et al}	Ray W. Pilsey, ^{et al}	421	35
Roach,	Walter ^{et al}	Herman Roach, ^{et al}	421	71
Rosenberg,	William R. ^{et al}	Edwin P. Raymond, ^{et al}	420	258
Rice,	William Andrew ^{et al}	Lever Trust Co., ^{et al}	421	94

AAD962

GRANTEE	From	GRANTOR	Book	Page
Rogers,	William W. ^{stat}	Walter L. Rogers, ^{stat}	416	347
Euble,	Wanda G. ^{stat}	John B. Andersson, ^{stat}	417	195
Roach,	Walter ^{stat}	Ralph L. Bennett, ^{stat}	423	182
Riddle,	William ^{stat}	Naticake Service, Inc.	424	498
Riddle,	William J. ^{stat}	Naticake Service, Inc.	424	500
Rodney,	William S.	Verda R. Dodd	424	555
Roach,	William ^{stat}	Edwin Roach	426	466
Roach,	Walter ^{stat}	Edwin Roach	426	466
Ray,	William M. ^{stat}	Roland S. Elliott, ^{stat}	426	583
Rowe,	William J. ^{stat}	Charles M. MacPherson, ^{stat}	427	565
Rodney,	William H. ^{stat}	Clyde B. Rodney, ^{stat}	429	566

	GRANTEE	From	GRANTOR	Book	Page	

AAD062

no

RL's

GRANTEE

From

GRANTOR

Book Page

BLANK
PAGE

	GRANTEE	From	GRANTOR	Book	Page	
-						
-						
-						
AAD962						
-						
-						
-						
-						
-						
-						
-						
-						

no X's

GRANTEE

From

GRANTOR

Book

Page

BLANK
PAGE

GRANTEE

From

GRANTOR

Book

Page

BLANK
PAGE

0

0

0

0

0

END of

GRantee
Index

" R "