

R

A	B	C	D	E	F	G	H	I
1	19	27	47	59	77	87	101	113

J	K	L	Mc	M	N	O	P	Q
119	163	171	183	183	205	215	221	233

R	S	T	U	V	W	X	Y	Z
235	251	267	287	291	297	333	335	337

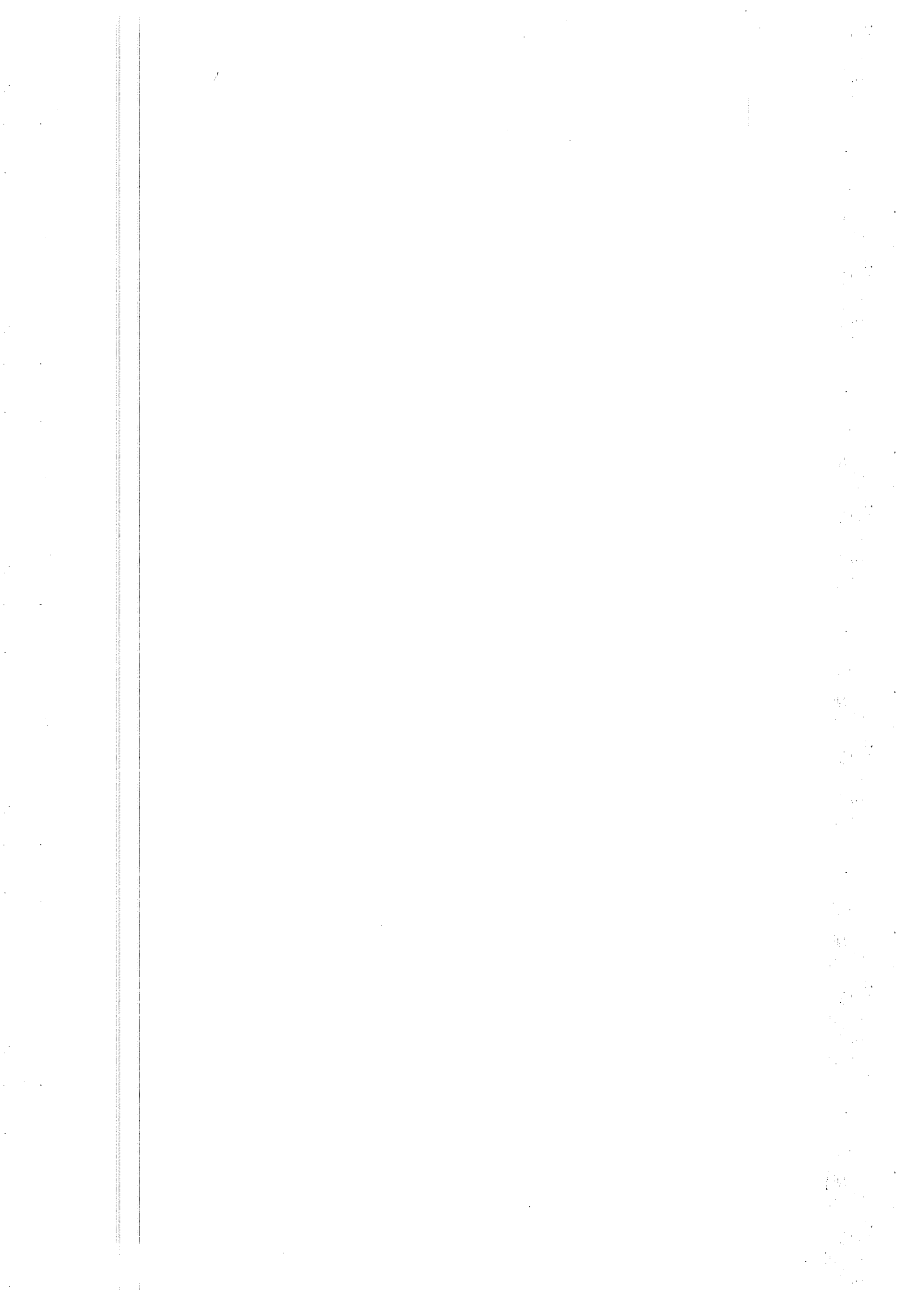

	GRANTOR	To	GRANTEE	Book	Page		
	Ross	Azael	John	Hooper	29	337	
	Rogers	America	James	Miller	34	40	
	Ross	Archabald	Peter	Barton	34	225	
	Rust	Absalom	John	Green	35	131	
	Richards	Ann etal	Henry	Little	36	531	
	Rust	Absalom etal	Moses	Megee	38	15	
	Richards	Arcada K.	Joseph G.	Oliver etal	43	142	
	Roades	Ann etal	William S.	Toomey	47	167	
	Rogers	Ananias etal	Daniel	Wilson	48	173	✓
	Rogers	Ananias etal	Mitchel	Brasure	48	355	✓
	Rust	Absalom etal	William A.	Lodd	49	319	
	Robinson	Ann etal	William	Cannon	50	267	
	Robinson	Alfred P. etal	Edward	Wootten	52	62	
	Robinson	Alfred P. etal	Edward	Wootten	52	64	
	Ross	Ann	Robert H.	Carey	53	103	
	Robinson	Alfred, etal	Robert	Frame, etal	53	300	
	Robinson	Alfred etal	State of	Delaware	57	543	
	Richards	Anna	Loxley R.	Jacobs etal	60	242	
	Richards	Ann P.	William	Cannon	60	461	
	Robinson	Alfred P. (Jus)	Nathaniel	Horsley etal	60	505	
	Robinson	Alfred P. (Jus)	Elijah H.	Warrington	60	530	
	Robinson	Alfred P. (Jus)	John H.	Williams.	62	14	
	Rogers	Ananias etal	John W.	Dennis (off)	64	297	✓
	Robinson	Alfred P. (Jus)	William	Hitch.	65	179	
	Rogers	Ananias etal	Ezekiel C.	Williams	65	472	✓
	Rogers	Ananias etal	Joshua	Brasier	66	8	✓
	Robinson	Alfred P. etal	George J.	Robinson etal	67	77	
	Robinson	Alfred P. (Jus)	James M.	Blades	67	275	
	Richards	Ann P.	Philip	Richards	68	364	
	Russell	Alfred	David	Russell	69	272	
	Rogers	Ananias etal	Aaron	Holloway	71	307	
	Rodgers	Ananias etal	Henry C.	Johnson	73	488	
	Rogers	Ananias etal	John C.	Hall	74	355	✓
	Russell	Alfred etal	John W.	Snyder	74	531	
	Riggin	Ann D.	Thomas H.	Riggin	76	539	
	Robinson	Alfred P. Jus.	Thomas J.	Trutt	77	494	
	Reynolds	Alonzo H. etal	Riley W.	Bennett	79	321	
	Robinson	Alfred P. (Jus)	Hiram J.	Isaac	82	402	
	Reeve	Augustus, etal	Elias C.	Cuykendall	83	445	
	Rench	Annie J.	Hiram J.	Downing	84	28	

AAD970

GRANTOR	To	GRANTEE	Book	Page
Robinson Alfred P.	Elizabeth J.	Gray	85	228
Ralph Annie M.	William J.	Ralph	89	194
Robinson Alfred P. (adms)	William W.	Hurdle	90	347
Robinson Alfred P. (adms)	William A.	West	90	384
Robinson Alfred P. (adms)	Thomas	Grooms	91	368
Robinson Alfred P.	Lucy	Ehsmann	92	18
Robinson Alfred P.	Joseph G.	Harrison et al	92	255
Robinson Alfred B. et al	Noah W.	Mc Gee	92	293
Robinson Alfred B. et al	Henry C.	Draper et al	92	308
Reed Andrew J. et al	William J.	Moose et al	92	433
Robinson Alfred P.	Harriett E.	Ruth	93	67
Redden Alfred L. et al	James H.	Willey	93	419
Robinson Alfred P. (Trus)	Joseph	Holland	94	533
Reed Alfred B. et al	Sarah M.	Clendaniel	96	590
Reed Alfred B. et al	Greensbury W.	Betts	97	144
Robinson Alfred P. (Trus)	William H.	Lloyd	97	215
Richards Archibald E.	John W.	Richards	97	484
Robinson Alfred P.	Daniel H.	Mc Colley	97	545
Rogers Andrew et al	Albert E.	Archer	97	556
Robinson Alfred P. adms.	Maria S.	Thrall	98	102
Rench Annie J. et al	William	Marshall, et al	99	192
✓ Rogers Ananias et al	J. A. J.	Holloway	99	401
Reed Alfred B. et al	Henry W.	Johnson	100	104
Reed Abraham, et al	George E.	Le kites	100	111
Robinson Alfred P.	Urias A.	Bowden	100	313
✓ Rogers Ananias, et al	Alfred L.	Burton	100	457
Robinson Alfred B.	John B.	Dorman	101	196
Robinson Alfred B.	John W.	Bennett	101	199
Robinson Alfred P. Trus.	David M.	Waples	101	233
Richards Allen C. et al	David C.	Milman	101	266
Robinson Alfred P. (Trus)	John E.	Thoroughgood	101	361
Robinson Alfred P. (Trus)	Daniel C.	Townsend	101	419
Robinson Alfred P. (Trus)	Farmers	Bank	101	472
Rankin Andrew et al	Annie D.	Cannon	103	121
Reed Annie M. et al	Burton D.	Carpenter	103	263
Russell Alfred et al	Mark H.	Davis, et al	103	429
Reed Annie M. et al	John H.	Autten	103	530
Reed Andrew J.	John H.	Gardner	104	306
Reed Andrew J. et al	Jennie	Hearn et al	105	285
Rogers Andrew H. et al	Thomas D.	Pierce	105	374

R

A	B	C	D	E	F	G	H	I
1	19	27	47	59	77	87	101	113

J	K	L	Mc	M	N	O	P	Q
119	163	171	183	183	205	215	221	233

R	S	T	U	V	W	X	Y	Z
235	251	267	287	291	297	333	335	337

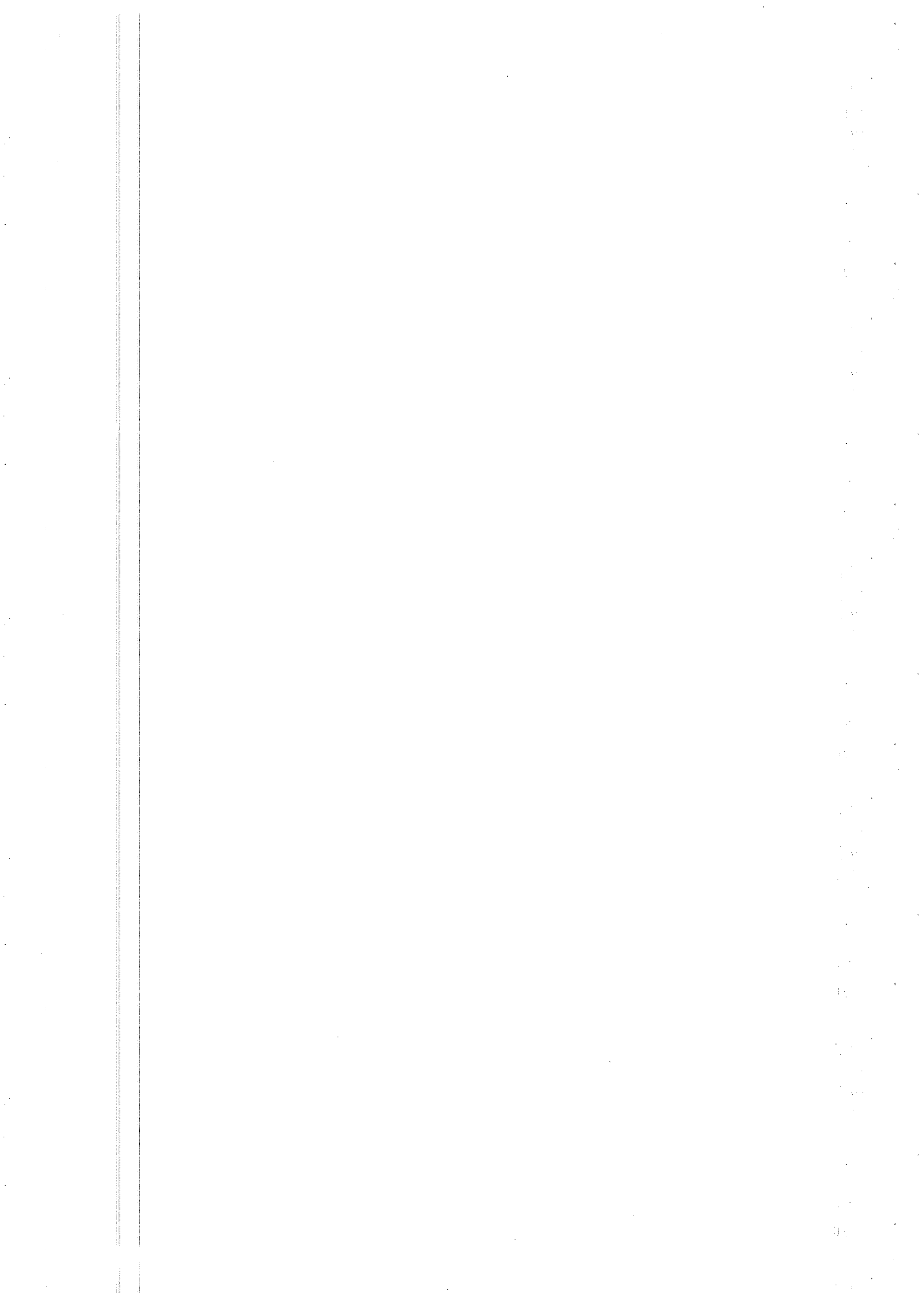

GRANTOR	To	GRANTEE	Book	Page
Ross	Azael	John	Hooper	23 337
Rogers	America	James	Miller	34 40
Ross	Archabald	Peter	Barton	34 225
Rust	Absalom	John	Green	35 131
Richards	Ann etal	Henry	Little	36 531
Rust	Absalom etal	Moses	Megee	38 15
Richards	Arcada K.	Joseph G.	Oliver etal	43 142
Roades	Ann etal	William A.	Tourney	47 167
Rogers	Ananias etal	Daniel	Wilson	48 173 ✓
Rogers	Ananias etal	Mitchel	Brasure	48 355 ✓
Rust	Absalom etal	William A.	Dodd	49 319
Robinson	Ann etal	William	Cannon	50 267
Robinson	Alfred P. etal	Edward	Wootten	52 62
Robinson	Alfred P. etal	Edward	Wootten	52 64
Ross	Ann	Robert H.	Carey	53 103
Robinson	Alfred, etal	Robert	Frame, etal	53 300
Robinson	Alfred etal	State of	Delaware	57 543
Richards	Anna	Loxley R.	Jacobs etal	60 242
Richards	Ann P.	William	Cannon	60 461
Robinson	Alfred P. (Sus)	Nathaniel	Horsley etal	60 505
Robinson	Alfred P. (Sus)	Elijah H.	Warrington	60 530
Robinson	Alfred P. (Sus)	John H.	Williams	62 14
Rogers	Ananias etal	John W.	Dennis (off)	64 297 ✓
Robinson	Alfred P. (Sus)	William	Hitch	65 179
Rogers	Ananias etal	Ezekiel C.	Williams	65 472 ✓
Rogers	Ananias etal	Joshua	Brasier	66 8 ✓
Robinson	Alfred P. etal	George J.	Robinson etal	67 77
Robinson	Alfred P. (Sus)	James M.	Blades	67 275
Richards	Ann P.	Philip	Richards	68 366
Russell	Alfred	David	Russell	69 272
Rogers	Ananias etal	Aaron	Holloway	71 307
Rodgers	Ananias etal	Henry C.	Johnson	73 488
Rogers	Ananias etal	John C.	Hall	74 355 ✓
Russell	Alfred etal	John W.	Snyder	74 531
Riggin	Ann D.	Thomas H.	Riggin	76 539
Robinson	Alfred P. Sus.	Thomas J.	Truitt	77 494
Reynolds	Alonzo H. (etal)	Riley W.	Bennett	79 321
Robinson	Alfred P. (Sus)	Hiram J.	Isaac	82 402
Reeve	Augustus, etal	Elias C.	Cuykendall	83 445
Rench	Annie J.	Hiram J.	Downing	84 28

AAD970

GRANTOR	To	GRANTEE	Book	Page
---------	----	---------	------	------

Robinson	Alfred P. Elizabeth J. Gray	85	228
Ralph	Annie M. William J. Ralph	89	194
Robinson	Alfred P. (Pam.) William M. Heat	90	347
Robinson	Alfred P. (Pam.) William M. Heat	90	384
Robinson	Alfred P. (Pam.) Thomas	91	368
Robinson	Alfred P. Lucy	92	18
Robinson	Alfred P. Joseph B.	92	255
Robinson	Alfred B. the Sarah M.	92	293
Robinson	Alfred B. the Henry C.	92	308
Reed	Andrew J. the William T.	92	433
Robinson	Alfred P. Harriet C.	93	67
Robinson	Alfred of the James H.	93	419
Robinson	Alfred P. (Pam.) Joseph	94	533
Robinson	Alfred B. the Sarah M.	96	590
Reed	Alfred B. the Greenough, Betts	97	144
Robinson	Alfred P. (Pam.) William M.	97	215
Richards	Richard E. John M.	97	484
Robinson	Alfred P. David H.	97	545
Robinson	Andrew of Alfred E.	97	552
Robinson	Alfred P. (Pam.) Harriet S.	98	102
French	Annie J. the William	99	192
Robinson	Alfred B. the J. A. J.	99	401
Reed	Alfred B. the Henry M.	100	104
Reed	Alfred B. the George E.	100	111
Robinson	Alfred P. Maria A.	100	513
Reed	Annie the Alfred J.	100	457
Robinson	Alfred B. John B.	101	196
Robinson	Alfred B. John M.	101	199
Robinson	Alfred P. (Pam.) David M.	101	233
Richards	Allen C. the David C.	101	266
Robinson	Alfred P. (Pam.) John E.	101	361
Robinson	Alfred P. (Pam.) David C.	101	419
Robinson	Alfred P. (Pam.) Harriet S.	101	472
Robinson	Andrew the Annie D.	103	121
Reed	Annie M. the Euston B.	103	263
Reed	Alfred the Mark H.	103	429
Reed	Annie M. the John H.	103	530
Reed	Andrew J. John H.	104	506
Reed	Andrew J. the James	105	288
Reed	Andrew M. the Thomas B.	105	384

GRANTOR	To	GRANTEE	Book	Page
Robinson	Alfred P. et al	Mary R. Marvel	108	88
Robinson	Alfred P. et al	Adolphus H. Watson	108	271
Robinson	Alfred P. (Trust)	John W. Stevens	109	180
Robinson	Alfred P. (Trust)	Philip C. Penuel	109	322
Robinson	Alfred B. et al	George J. Robinson	109	407
Robinson	Alfred B.	Thomas E. Robinson	109	409
Russell	Abbee D. et al	George Roach	109	584
Robinson	Alfred P. (Trust)	William C. Tull	111	324
Robinson	Alfred P. (Trust)	James T. Holt	111	354
Robinson	Alfred P. (Trust)	Harbeson Hickman	111	360
Robinson	Alfred P. (Trust)	James H. West	112	63
Richardson	Anthony et al	Nelson L. Tuck	112	506
Robinson	Alfred P. (Trust)	James B. Morrow	113	43
Robinson	Alfred P. (Trust)	James E. Dutton	113	72
Robinson	Alfred P. et al	Mary L. Adkins	114	20
Robinson	Alfred P. (Trust)	Harrison Rogers	114	83
Robinson	Alfred B. (shff)	Samuel S. Nuttle	114	127
Robinson	Alfred B. (shff)	Alfred P. Robinson	114	140
Robinson	Alfred B. (shff)	Wellington Bramhall	114	166
Robinson	Alfred B. (shff)	Charles K. Warrington	114	231
Robinson	Alfred B. (shff)	Gideon W. Burton	114	256
Robinson	Alfred B. (shff)	Nathan H. Williams	114	372
Robinson	Alfred B. (shff)	Georgetown Bldg L. Assn.	114	432
Robinson	Alfred B. (shff)	Miles Messick	114	537
Robinson	Alfred B. (shff)	Luther W. Ellis	114	548
Robinson	Alfred P. (Trust)	Thomas W. Ralph	114	582
Robinson	Alfred B. (shff)	Farmers Bank	114	563
Robinson	Alfred B. (shff)	Emily O. Martin	115	116
Robinson	Alfred B. (shff)	Daniel Short	115	200
Robinson	Alfred B. (shff)	Daniel Short et al	115	201
Robinson	Alfred B. (shff)	Joseph B. Naples	115	202
Robinson	Alfred B. (shff)	William W. Sharp	115	219
Robinson	Alfred B. (shff)	Prettyman D. Smith	115	226
Robinson	Alfred B. (shff)	Girard Life Insur. Trust Co.	115	253
Robinson	Alfred B. (shff)	Girard Life Insur. Trust Co.	115	257
Robinson	Alfred B. (shff)	Girard Life Insur. Co.	115	268
Robinson	Alfred B. (shff)	William J. Causey	115	282
Robinson	Alfred B. (shff)	Robert W. D. Albany	115	305
Russell	Alfred C. et al	Annie B. Metcalf	115	319
Robinson	Alfred B. (shff)	John W. Phillips	115	321

AAD970

GRANTOR	To	GRANTEE	Book	Page
Robinson	Alfred B. (shff)	Hiram A. Burton	115	407
Robinson	Alfred B. (shff)	Jacob W. Owens	116	102
Robinson	Alfred B. (shff)	Farmers Bank	116	128
Robinson	Alfred B. (shff)	Alfred P. Robinson	116	385
Robinson	Alfred B. (shff)	Theodore A. Bennett	116	433
Robinson	Alfred B. (shff)	First Nat. Bank of Oxford	116	438
Robinson	Alfred B. (shff)	James H. Dorman	116	445
Robinson	Alfred B. (shff)	John R. Daisey	116	447
Robinson	Alfred B. (shff)	Isaac W. Evans	116	448
Robinson	Alfred B. (shff)	Amelia A. Welch	116	454
Robinson	Alfred B. (shff)	Samuel W. Hall	116	457
Robinson	Alfred B. (shff)	Georgetown B. & L. Assn.	116	465
Robinson	Alfred B. (shff)	William R. M ^c Cabe	116	492
Robinson	Alfred B. (shff)	Isaiah Hudson	116	496
Robinson	Alfred B. (shff)	Mary E. Holloway	116	497
Robinson	Alfred B. (shff)	Eber Long	116	499
Robinson	Alfred B. (shff)	Mary C. Nelson	116	501
Robinson	Alfred B. (shff)	Joseph E. Holland	116	504
Robinson	Alfred B. (shff)	Asbury M. Murray	116	506
Robinson	Alfred B. (shff)	Stephen H. M ^c Colley	116	511
Robinson	Alfred B. (shff)	Thomas W. Mumford	116	562
Robinson	Alfred B. (shff)	Edgar L. Harrington	116	568
Robinson	Alfred B. (shff)	Joseph L. M ^c Neal	116	596
Robinson	Alfred B. (shff)	Andrew J. Horsey	117	5
Robinson	Alfred B. (shff)	Samuel L. Kenney	117	11
Robinson	Alfred B. (shff)	Edward Taylor	117	32
Robinson	Ann M.	Bartholomew M. Adams (Jr)	117	35
Robinson	Alfred B. (shff)	William J. M ^c Matt	117	127
Robinson	Alfred B. (shff)	Phebe Thomas	117	163
Robinson	Alfred B. (shff)	Sallie E. Rawlins	117	169
Robinson	Alfred B. (shff)	Charles H. Richards	117	264
Robinson	Alfred B. (shff)	Charles H. Richards	117	266
Robinson	Alfred B. (shff)	J. Frank Shull	117	267
Robinson	Alfred B. (shff)	Wilber F. Tunnell	117	318
Robinson	Alfred B. (shff)	Charles C. Stockley	117	321
Robinson	Alfred B. (shff)	Farmers Bank	117	322
Robinson	Alfred B. (shff)	William H. Davis	117	357
Robinson	Alfred B. (shff)	Charles Barker	117	457
Robinson	Alfred B. (shff)	Priscilla P. Stockley	117	473
Robinson	Alfred B. (shff)	James Ponder	117	477

GRANTOR	To	GRANTEE	Book	Page
Robinson	Alfred B. (shff)	Georgetown B. & L. Assn.	117	520
Robinson	Alfred B. (shff)	Girard Life Insur. Trust Co.	117	559
Robinson	Alfred B. (shff)	Leah A. Conaway	118	12
Robinson	Alfred B. (shff)	Josiah C. Johnson, etal	118	25
Robinson	Alfred B. (shff)	Farmers Bank	118	30
Robinson	Alfred B. (shff)	Milford B. & L. Assn.	118	109
Robinson	Alfred B. (shff)	Stephen L. Collins	118	158
Robinson	Alfred B. (shff)	Florence M. Tyson	118	181
Robinson	Alfred B. (shff)	Eliza Horsey	118	193
Robinson	Alfred B. (shff)	James H. Deputy (off)	118	198
Robinson	Alfred B. (shff)	Joshua B. Kenney	118	215
Robinson	Alfred B. (shff)	Benjamin M. Jones	118	217
Robinson	Alfred B. (shff)	Robert P. Davis	118	224
Robinson	Alfred B. (shff)	Benjamin H. Hooks	118	227
Robinson	Alfred B. (shff)	George B. Collins	118	228
Robinson	Alfred B. (shff)	Samuel W. Darby	118	230
Robinson	Alfred B. (shff)	Elisha C. Dukes etal	118	232
Robinson	Alfred B. (shff)	Thomas C. Horsey	118	243
Robinson	Alfred B. (shff)	John M. Rawlins	118	294
Robinson	Alfred B. (shff)	Samuel H. Messick Trust Co.	118	298
Robinson	Alfred B. (shff)	Girard Life Insur. Co.	118	383
Robinson	Alfred B. (shff)	Philip C. Penuel	118	580
Robinson	Alfred B. (shff)	William E. Trutt	119	148
Robinson	Alfred B. (shff)	Louisa A. Parker	119	157
Robinson	Alfred B. (shff)	Wissahickon Tribe # 20	119	184
Robinson	Alfred B. (shff)	Mary L. Hallowell	119	366
Robinson	Alfred B. (shff)	Unice A. Greenley	119	420
Robinson	Alfred B. (shff)	Philip H. Rawlins etal	119	457
Robinson	Alfred B. (shff)	George Reynolds	119	521
Robinson	Alfred B. (shff)	William H. Trutt, etal	119	544
Robinson	Alfred B. (shff)	Pharucus Tindall	119	570
Robinson	Alfred B. (shff)	W. Horace Hespburn	120	64
Robinson	Alfred B. (shff)	John H. Short	120	67
Robinson	Alfred B. (shff)	John H. Short	120	68
Robinson	Alfred B. (shff)	Reuben J. Short etal	120	172
Robinson	Alfred B. (shff)	Elisha C. Dukes	120	314
Rickards	Archibell C. et Alfred W.	Hearn	120	431
Rickards	Archibell C. et Alfred W.	Hearn	120	433
Robinson	Alfred B. (shff)	John B. Dorman	120	531
Robinson	Alfred B. (shff)	John B. Dorman	120	533

A. 11970

GRANTOR	To	GRANTEE	Book	Page
Robinson	Alfred B. et al	Hiram J. Penuel	121	64
Robinson	Alfred B. et al	Hiram et al Penuel	121	65
Roach	Alfred R.	Harry Davis	121	474
Robinson	Alfred B. et al	Thomas J. Davis	121	475
Robinson	Alfred B. et al	Charles C. Stockley	121	478
Robinson	Alfred B. et al	Charles C. Stockley	121	480
Robinson	Alfred B. et al	Joseph J. Adams	122	93
Robinson	Alfred B. et al	J. Anna Donoho et al	122	596
Rust	Ann E.	Levi J. Palmer	123	93
Renwick	Andrew W. et al	Mary J. Collins	123	326
Reed	Arthur et al	Frederick A. Tyler	123	549
✓ Rogers	Ananias et al	Mary C. Keen	124	111
Records	Alexander et al	Robert G. Ellegood	125	478
Roelkley	Alice V.	Franklin C. Maul	126	53
Rust	Ann E.	Thomas R. Harper	126	286
Reed	Annie M. et al	Miles J. Mills	126	380
Robinson	Alfred P. et al	John J. Wagoner	126	434
Rae	Anzolette et al	Howard James Kibler	127	37
Reed	Abraham et al	John B. Johnson	128	293
Roach	Alfred H.	Theodore H. Roach	129	41
Robinson	Alfred B. et al	Eliza R. Moore	129	569
Robinson	Alfred B. et al	Jeremiah Dickerson	130	73
Russell	Alfred et al	Albert H. Lank	130	384
Rust	Ann E.	John H. Bradley	131	592
Robinson	Alfred B. et al	Sarah E. Cannon	133	190
Robinson	Alfred B. et al	William A. Faucett	133	261
Robinson	Aquilla et al	Charles S. Horn	134	341
Renwick	Andrew et al	George M. Eddy	138	241
Rogers	Ananias	Isaac J. Derricksen et al	138	378
Rickards	Alfred et al	William G. Warren	138	389
Roach	Angelene	Lizzie H. Roach	139	177
Russell	Alfred C.	Samuel C. Russell	139	208
Raughley	Ann B.	Ella L. Jones	139	232
Russell	Arthur et al	James H. Jester	141	184
Russell	Alfred et al	Curtis C. Reed	143	428
Ratcliff	Anna J.	Edward J. Reynolds	147	599
Rogers	Ananias et al	Severa V. Lingo	147	94
Rickards	Archibald et al	Edwin F. Evans	148	422
Rust	Alfred L.	Thomas H. Rickards	149	373
Robinson	Alfred B. et al	Rufus D. Lingo	149	576

GRANTOR	To	GRANTEE	Book	Page
Robinson	Alfred B. et al	Refus D. Lingo	149	579
Robinson	Alfred S. et al	Robert E. Robinson	149	132
Robinson	Alfred B. et al	John W. Short	152	255
Russell	Arthur R. et al	Millie M. Hitch	152	257
Reed	Abraham	Theodore W. Reed	154	1
Rice	Anna	Mary E. Atkins	155	281
Riggin	Alexander S.	Fannie M. Bradley	155	393
Raughley	Ann B.	William H. Wroten	157	401
Rawlins	Ambrose et al	William B. Rawlins, et al	157	343
Rawlins	Ambrose et al	Amanda Fountain	158	132
Rogers	Ananias et al	Nelson J. Baker	158	188
Rogers	Ananias et al	Peter J. Mitchell	158	190
Robinson	Albert W. et al	Marvel Package Co.	158	375
Rickards	Ananias H. et al	William C. Rickards	159	307
Rickards	Ananias H. et al	William C. Rickards	159	307
Rawlins	Ambrose, et al	George E. Wainwright	159	355
Redman	Annie et al	Emma E. Rich	159	594
Redman	Annie, et al	Charles A. Rich	159	596
Reynolds	Amanda, et al	C. Frank Jefferson	160	401
Rickards	Alexander et al	William J. Gray et al	160	176
Rickards	Arthur B. et al	Thomas R. Ingram	160	250
Robinson	Alfred S. et al	William S. Boyd et al	161	339
Reed	Andrew J. et al	John F. Phillips	161	532
Reynolds	Alice M. et al	John H. Scott	163	312
Reynolds	Alice M. et al	John H. Scott	163	314
Roff	A. Raymond et al	Jennie C. Armstrong	164	215
Riley	Alfred et al	Union Progressive Assn.	164	353
Raught	Anson G. et al	James E. Maull	164	429
Reed	Annie E. et al	Mary C. Reed	165	334
Rider	Arzona J. et al	Harvey H. Owens	167	277
Rickards	Ananias H. et al	Joseph Rickards	168	299
Rickards	Archibald et al	Martha E. Burton	170	212
Robinson	Albert W. et al	Joseph A. Prettyman	173	147
Robinson	Anna, et al	Harry L. Owens	173	429
Rhodes	Arthur C. et al	Harry L. Owens	173	429
Robinson	Alfred B. et al	Woodburn Martin	174	239
Redman	Anna G. et al	John W. Gibson	174	379
Raught	Anson G. et al	James A. Dutton	175	140
Robinson	Albert W. et al	Andrew J. Horsey	177	26
Roach	Angeline	William E. Naples	178	491

A11970

	GRANTOR	To	GRANTEE	Book	Page
	Robinson	Alfred B. et al	Hettie C. Bishop	179	16
	Rounds	Annie M. et al	Levin J. Moore	179	206
(A)	Raught	A. S.	Alfred H. Lofland	180	444
	Roach	Annie S.	William W. Roach	181	554
	Reed	Amanda, et al	Benj. F. Kirby	182	147
	Rogers	Anna M. et al	James J. Lockrides	182	218
	Raught	Anson G. et al	Alfred H. Lofland	182	423
	Redman	Annie et al	George S. Buell	183	289
	Robinson	Alfred B. et al	James J. White	183	518
	Rawlins	Ambrose et al	Clinton Hill	184	68
	Ricards	Abe et al	State of Delaware	186	393
	Robbins	Arthur R. et al	Mary E. Nailor	187	424
	Robbins	Arthur R. et al	Mary E. Nailor	187	427
	Reed	Annie E. et al	Annie L. Smith	187	383
	Richards	Abe et al	State of Delaware	192	6
	Raught	Anson G.	Elizabeth Jane Sharp	192	137
	Robinson	Alfred B. et al	Saide W. Cook	193	427
	Ryan	Anna et al	John F. Johnson	195	494
	Richards	Archie T. et al	Iwin B. Murray	196	256
	Records	Alexander M. et al	Mary E. Dukes	196	311
	Robinson	Albert W. et al	Arthur Paul Robinson	196	386
	Richardson	Abden B. et al	Sallie E. Parvis	196	513
	Roach	Alfred Kemp	Samuel F. Draper	197	347
	Rabing	Albert J. et al	Warren B. Fowler	199	338
	Rabing	Alice W. et al	Warren B. Fowler	199	338
	Ralston	Anna L. et al	Elmer E. Lake	200	400
	Ricards	Abe et al	State of Delaware	200	454
	Ralston	Annie L. et al	Coleman du Pont Road	201	214
	Richards	Alice P. et al	Jacob K. Calhoun	201	402
	Rogers	Annie M. et al	Albert North	202	283
	Richards	Arthur et al	Able Ableman	203	398
	Redman	Annie et al	Colin M. Nicol	203	444
	Rust	Absolom	Reiley B. Rogers	204	56
	Russell	Arthur R. et al	Creighton E. Johnson	204	484
	Robinson	Ann Margaret et al	James M. Funnell	204	562
	Robinson	Albert W.	John M. Vessels et al	207	465
	Robinson	Albert W. et al	Breakwaters Fisheries Co.	209	79
	Ricards	Abe et al	Kent County Electric Co.	209	134
	Rayner	Amanda C. et al	Dr. John H. Hammond	209	241
	Ricards	Abe et al	Robert L. Coulter	209	294

A11970

GRANTOR	To	GRANTEE	Book	Page
Rowe	Alice E. (adm)	James A. Morgan	210	90
Rowe	Alice E. (adm)	John R. Eskridge	210	129
Rowe	Alice E. (adm)	John R. Eskridge	210	132
Rogers	Alfred S. et al	Selby Lawson et al	211	282
Reynolds	Annie E. ^{fid adm} et al	Daniel J. Layton	213	405
Rawlins	Ambrose et al	James Harry Hill	214	414
Rosa	Alexander E. et al	George M. Baldwin et al	214	483
Ralleston	Addie C. et al	Alexander Laws	215	161
Rogers	Annie S. et al	Sarah J. Chandler	216	148
Rogers	Annie et al	Ebe Chandler et al	216	378
Roach	Anna L.	Ida L. Gressitt	217	87
Ralph	Albert S. et al	Laurel Produce Co.	217	537
Robin	Albert et al	Arabella M. Gill Lanthrop	218	531
Robinson	Annie M.	John O. Davidson	218	535
Richards	Annie E. et al	Reuben Freeman et al	220	544
Rayne	Addie et al	Mary J. Lynch	220	586
Rust	Alfred L.	Sylvester W. Johnson	221	116
Robinson	Annie M.	John O. Green	221	246
Rawlins	Albert W. et al	Dr. Charles M. Hollis	221	308
Reynolds	Arthur et al	Isaiah J. Baker	221	429
Richardson	Amelia A.	Arthur S. Hearn	222	8
Richards	Arthur B.	Laurel Produce Co	222	446
Reed	Arthur R.	Roland W. Moore et al	222	528
Redman	Annie et al	Lilly W. Owens	223	385
Ruark	Avery M. et al	Burton E. Henry et al	224	238
Reed	Annie et al	Edward P. Reed	224	336
Rogers	Annie S. et al	Sallie K. Chandler	224	584
Redman	Annie et al	George Bullis et al	225	69
Robinson	Ann Margaret et al	Bessie J. Hudson	225	249
Register	Amelia H. et al	Cora C. Megee	225	240
Ralston	Anna L. et al	Elmer E. Lake	226	284
Richards	Albert H. et al	Albert H. Williams	226	301
Ricards	Abe et al	Sarah A. Graham	226	569
Redman	Annie et al	Edward M. Donovan	228	295
Rowe	Alice	William Ford Breeding	228	353
Roach	Alfred H.	Walter E. Argo	229	186
Robinson	Albert H. et al	Leonard H. Murphy et al	230	419
Redman	Annie et al	Earle D. Willey et al	232	568
Russell	Arthur R. et al	Annie B. West	232	584
Riley	Alfred H.	Byron M. Smith	233	403

GRANTOR	To	GRANTEE	Book	Page
Roach	Anna L. et al	William J. Roach	234	154
Roach	Ayers W. et al	William J. Roach	234	154
Rogers	Annie et al	Eastern Shore, Ind., Electric Co.	235	149
Robinson	Alfred P. et al	Hettie A. Simpler	235	584
Reed	Annie E. et al	Rachel R. Combs	236	222
Rust	Annie E. et al	Robert B. Black	236	380
Rawlins	Ambrose et al	Walter B. Clark	236	425
Robinson	Albert W. et al	Joseph J. Chipman	236	544
✓ Roach	Alfred Kemp	Theodore H. Roach	237	550
Roach	Annie L.	William J. Roach	238	155
Rogers	Alfred S. et al	Zora W. James	238	262
Roach	Anna L. et al	Ayers W. Roach	239	53
Redman	Annie et al	Huriah J. Fitzgerald	239	202
Reynolds	Asa et al	John W. Leshner et al	239	342
Roach	Ayers W. et al	Enoch Milton Murray	240	577
Redman	Annie V. et al	Louisa H. Clifton	242	394
Richardson	Annie V. et al	William J. Warren	243	450
Reed	Annie E. et al	Harry W. Jester	244	222
Richards	Abe et al	Earl D. Willey	244	483
Reynolds	Asa et al	Ottie Donaway	245	4
Ryan	Alexander et al	Frank E. Wells et al	246	169
Roach	Ada L. et al	Charles L. Clendaniel	246	301
Robinson	Amos W. et al	Andrew P. Berkhard et al	248	208
Richards	Addie et al	Lewis Townsend	248	520
Robinson	Albert W. et al	Lawrence B. Riggins	251	275
Richardson	Amelia A. et al	Harry L. Richardson	251	439
Rust	Anna Holland et al	Frank M. Jones	255	316
Reed	Annie et al	Joseph Brittingham	256	511
Richards	Archie et al	State of Delaware	258	114
Reed	Amanda H. et al	State of Delaware	258	140
Redheffer	Augustus et al	State of Delaware	263	390
Roach	Alfred E. et al	State of Delaware	263	422
Richardson	Alena G. et al	Elias Bailey, Sr.	263	526
Richardson	Alena G. et al	John B. Rogers, et al	264	324
Richardson	Alena G. et al	Frederick W. Pepper	264	432
Richardson	Alena G. et al	Charlie C. Maull	264	475
Robin	Albert et al	James Hall Anderson	264	524
Richardson	Alena G. et al	Alma Councilor, et al	265	31
Richardson	Alena G. et al	Elias Bailey Sr.	265	33
Richardson	Alena G. et al	Robert J. Burton	265	36

GRANTOR	To	GRANTEE	Book	Page
Richardson	Alena A. etal	Vannie A. Wilson	265	91
Robin	Albert etal	Dorothy Booker	265	96
Richardson	Alena A. etal	Elizabeth Emma Bank	265	97
Ryan	Annie J. Widow	State of Delaware	266	384
Rowe	Alice E. A. Franklin	Marvel	267	71
Rust	Abraham D. ety	Helen E. West	267	115
Rawlins	Alva C. Davis etal	William Greenberg ety	267	468
Richardson	Alena A. etal	Charles G. Naples	268	51
Rounds	Arthur W. ety	Charles J. Deputy	268	467
Records	Anna J.	Selby Lloyd Lowe	269	20
Ralph	Albert S. ety	James S. Ralph	270	29
Richards	Alice S. etal	Jerry Coleman, ety	272	402
Rust	Anna H. etal	John C. Holland	274	356
Reynolds	Annie E. etal	State of Delaware	276	99
Rust	Annie L. etal	State of Delaware	276	243
Rogers	Alice D. etal	State of Delaware	276	409
Rogers	Ananias etal	State of Delaware	276	475
Rickards	Albert H. etal	Eben A. Townsend	277	467
Ross	Anna S. etal	Eugene R. Yates ety	278	164
Ryan	Annie J.	Alfred C. Houston Jr. ety	278	556
Robinson	Arthur Paul ety	Wade H. Gordy ety	278	580
Richards	Alice P. etal	George J. Calhoun	279	364
Rumpstitch	Albert, ety	Early R. Callaway	280	426
Rumpstitch	Albert,	Standard Oil Co. of M. J.	281	210
Roth	Alice etal	Carroll C. Jagger, ety	282	181
Riggin	Albert H. ety	Edwin F. Hill	282	6
Rickards	Archie L. ety	Fannie Penienska	283	530
Rust	Anna H. etal	Edward F. Warrington	284	299
Rumpstitch	Albert	Standard Oil Co.	285	26
Rickards	Albert H. etal	Arville Calhoun	285	52
Records	Anna J. etal	The Holt Oil Co.	286	302
Records	Anna J. etal	The Holt Oil Co.	286	369
Rossi	Antonio, ety	State of Delaware	287	24
Rawlins	Alva D.	State of Delaware	287	496
Roberts	Arthur etal	David W. Shockley etal	288	53
Rickards	Albert etal	John H. Hughes ety	289	353
Rickards	Annie E.	George H. Rickards ety	289	470
Rumpstitch	Albert	Standard Oil Co.	290	411
Roberts	Arthur, etal	David H. Shockley, etal	291	94
Roberts	Arthur L. etal	Cecile May Canfield	291	453

AAND970

GRANTOR	To	GRANTEE	Book	Page
Rossi	Antonietta	State of Delaware	292	154
Russum	Arreda et al	State of Delaware	292	518
Rumpelitch	Albert	Standard Oil Co.	293	586
Rickards	Albert H. et al	George Delmar Bennett et al	294	283
Rogge	America ^{et al}	Helman S. Givens et al	294	388
Ryan	Annie J.	The Cleveland Petroleum Corp.	295	342
Rogers	Alton et al	Charles H. Rogers	296	365
Rust	Anna H. et al	Margaret E. Joseph	297	329
Rust	Anna H. et al	William A. B. Dodd	297	389
Rid	Almina A.	William E. Anderson	297	475
Riddick	Arch L.	Leon Saylor, et al	297	575
Robinson	Addie E. et al	Del.-Md. and Va. T. B. Co.	298	220
Rounds	Arthur W. et al	Thoma H. Abbott, et al	300	66
Ryan	Annie J.	Helen J. Houston	300	118
Rogers	Aldred W. et al	Nutter D. Marvel, et al	301	30
Rogers	Ananias, et al	Joseph E. Pepper	302	130
Richardson	Alena A. et al	Murphy + Hayes Co.	302	486
Rust	Anna H. et al	James H. Truitt	303	265
Roberts	Arthur, et al	J. Edward Roberts, et al	303	378
Rickards	Albert, et al	Elmer H. Guillen, et al	304	241
Roth	Alice Addy et al	Charles Edward Addy, et al	304	284
Rickards	Alice Kate, et al	United States of America	304	558
Richardson	Alena A. et al	Virginia B. Jones	305	104
Reed	Annie, et al	Frank Panaska, et al	305	242
Rickards	A. Madge, et al	David W. Steele, et al	305	533
Roth	Alice Addy, et al	Henry H. Farmer, et al	306	106
Rust	Alfred S. et al	John G. Townsend Jr.	307	152
Reed	Annie E.	Robert J. Clendaniel	307	398
Ruppel	Albert J. et al	Junie B. Kellin	307	437
Rickards	Alice P. et al	George J. Calhoun	307	583
Rickards	Alice P. et al	Addie A. Calhoun	307	587
Rawlins	Albert W. et al	State of Delaware	299	1
Ryan	Alexander	State of Delaware	299	33
Rickards	Abe, et al	State of Delaware	299	456
Rust	Alfred S. et al	State of Delaware	299	485
Reynolds	Ala., et al	Frank Dodd, et al	308	273
Rust	Alfred S. Sr. et al	Alfred Lee Rust, Jr., et al	308	537
Royal	Alvina H. et al	Houston Wilson	309	100
Reed	Annie E.	Robert J. Clendaniel	312	130
Reddish	Albert S. et al	Albert H. Hearn	315	10

	GRANTOR	To	GRANTEE	Book	Page
	Rust	Anna H. et al.	Emma J. Dick, et al.	315	157
	Richards	Annie E.	Eastern Shore Public Service Co.	315	551
	Ralph,	Albert Sidney.	Mattie L. Henry, et al.	317	166
	Richards	Alice H. et al.	Fred Megee.	317	220
	Royal	Alice H. et al.	James B. Devey.	317	466
	Rust.	Alfred L. et al.	Eastern Shore Pub. Ser. Co.	317	536
	Records.	Annie J. H. et al.	Mayor & Council of Laurel Del.	320	469
	Rothman,	Anna.	Elizabeth Stuart, et al.	320	523
	Rothman,	Anna.	Elizabeth Stuart, et al.	320	514
	Rothman,	Anna.	Elizabeth Stuart, et al.	320	563
	Richards,	Alvin W. et al.	John P. Richards,	324	71
	Records,	Annie J. et al.	Atlantic Refining Co.	324	134
	Richards,	Annie E. et al.	Samuel (Smygate)	324	472
	Robinson,	Alfred B. et al.	Mary E. (P. Mills),	325	39
	Register,	Emelia H.	Henry J. Groves, et al.	325	166
	Richardson,	Alena A. et al.	Josiah H. Robbins	325	519
	Richards	Albert H. et al.	State of Delaware	325	354
	Richards	Albert H. et al.	State of Delaware	325	396
	Richardson	Alena A. et al.	Murphy and Hayes Co.	326	263
	Royal	Alice H. et al.	Rose D. (Czinski)	326	341
	Reed.	Arthur P. et al.	William H. Draper, et al.	326	418
	Rogers	Annamia, et al.	Harry F. Tiggs	326	585
	Royal.	Alice H. et al.	Rose D. (Czinski)	327	38
	Royal.	Alice H. et al.	Rose D. (Czinski)	327	38
	Robinson,	Alvin, et al.	Clarence E. Robinson, et al.	327	170
	Richards,	Albert H. et al.	John J. Williams, et al.	330	474
	Records,	Arthur W. et al.	Pollie Miller, et al.	331	57
	Richards, ms.	Annie E.	Eastern Shore Pub. Ser. Co.	331	117
	Richards	Albert H. et al.	Jacob Adell, et al.	331	272
	Ryan,	Annie J.	Sutton (Sotice), et al.	331	418
	Rust,	A. L. et al.	A. L. Rust, Jr. et al.	332	531
	Rumpstick	Albert, et al.	Early G. (Sawney)	333	212
	Reed,	Albert Earl	Donald H. (Sawney), et al.	334	155
	Rumpstick	Albert et al.	E. Pascoe (Sawney)	334	341
	Richards,	Albert H. et al.	Edwin C. Ryan, et al.	336	290
	Royce.	Addie, et al.	Brice E. (McCabe), et al.	337	38
	Richards,	Albert H. et al.	Leroy J. (Richards), et al.	337	320
	Roach,	Alfred E. et al.	A. Webster (Jefferson), et al.	337	374
	Rogers	Emma S. et al.	William B. (Sawney), Jr.	338	407
	Ryan.	Annie J.	Nelson J. (Huston)	338	407

AAD970

GRANTOR	To	GRANTEE	Book	Page
Ryder.	Annabell	Robert J. Hayes.	339	205
Prud.	Alice H.	William S. G. Blackstone	340	315
Reed.	Alvin S.	Carl S. Joseph.	340	521
Rosie.	Alice J.	Earl Jackson.	341	332
Richardson.	Alfred B.	Andrew J. Lynch.	342	450
Rogers.	Addicks.	Walter C. Lindsey.	344	237
Rogers.	Alton.	Walter C. Lindsey.	344	237
Reed.	Alvin S.	Earl S. Joseph.	344	328
Reed.	Alvin S.	William S. McQuay.	345	242
Rogers.	Ann B.	Lordium C. King	345	449
Rogers.	Alton S.	Lordium C. King	345	449
Ryder.	Annabell	City of Milford	345	504
Roth.	Albert S.	Alice Collins.	345	516
Ryder.	Annabell.	Carl Simpson.	346	54
Richards.	Ann B.	Delaware Power Light Co.	346	514
Prude.	Arthur G.	James M. Smith.	346	536
Prude.	Arthur G.	State of Delaware	335	154
Richards.	Alice H.	State of Delaware	335	405
Richards.	Albert H.	George D. Friedel	347	207
Prude.	Arthur G.	Ernest S. Collins.	348	346
Reeves.	Agnes O.	William S. Norland	348	350
Register.	Amelia H.	Nicholas A. Putnam.	348	377
Roth.	Alice Addy	William C. Short	348	448
Richards.	Albert H.	Elijah C. Green.	349	95
Raymond.	Alda	Alice S. Hartman.	349	183
Prude.	Arthur G.	Thomas H. Abbott.	349	215
Rogers.	Alfred G.	Strell G. Pellyjohn.	350	39
Ryan.	Ann B.	Helene J. Abbott.	350	66
Redden.	Alvin J.	Isabel D. Jacot.	350	119
Richards.	Albert H.	Edua Hill.	350	247
Rogers.	Alton G.	John G. Harrington.	350	252
Rogers.	Alton.	Robert B. Quasey.	350	354
Rogers.	Alton S.	Avery M. Richards.	351	92
Ritzke.	Ann B.	Charles Thomas Stinson	352	266
Rumpstich.	Albert.	E. Pascoe Hallonay.	353	149
Richards.	Albert H.	Erlyw M. Fries	353	317
Reynolds.	Asa	Frank A. Hodd.	353	353
Richardson.	Alfred Parker	Frank N. Baker.	354	529
Richards.	Albert H.	Harold Lamberson.	353	137
Richards.	Albert H.	Leroy S. Richards.	353	342

GRANTOR		To	GRANTEE	Book	Page
Pyle.	Annabelle		Bessie M. Warren	355	576
Reed.	Alvin		John M. Reed	356	98
Rickards,	Robert A.		Edward H. Rogers	356	179
Rippe,	Armenia		William H. Hibitt	356	388
Rickards,	Robert A.		Millard J. Murray	356	370
Fogge,	Armenia		Delaware Power Light Co.	357	321
Rogers,	Alfred S.		Delaware Power Light Co.	357	74
Rickards,	Robert A.		Kathryn S. Saunders	357	112
Rickards,	Robert A.		William C. Packhurst	359	313
Rogers,	Alton		Robert D. Deary	360	237
West,	Alfred L.		Alfred L. West Jr.	360	403
Rickards,	Robert A.		Louise H. Tatum	360	443
Rickards,	Robert A.		Clifford D. Lewis	362	501
Reshan,	Ada C.		John G. Cannon	364	6
Roth,	Alice Adley		William P. Scott	364	326
Saunders,	Anna Vera		H. G. Patterson	364	499
Reed,	Arthur P.		Charles E. Robertson	364	595
Goyal,	Alvine Hilgard		Northwestern States Lumber Co. <small>suc. 364</small>		57
Rickards,	Avery M.		L. Parker Thomas	365	353
Saunders,	Anna Vera		Edendale Excelsior Co.	367	84
Russell,	Arthur P.		Richard M. Morgan	367	287
Payner,	Aurora S.		David S. Payner Jr.	367	400
Reed,	Alvin		Edmund J. Pappiak	367	562
Reed,	Alvin		Edmund J. Pappiak	367	566
Reed,	Arthur C.		Louisa May Davidson	369	89
Rogers,	Ann M.		Walter H. Larson	369	251
Russell,	Arthur P.		Bruce M. Mitchell	369	354
Rawlins	Robert A.		Homer L. Fort	370	495
Reed,	Ann M. C.		Ann C. Jones	371	239
Register,	Arthur C.		Joseph C. Harrington	371	310
Reed,	Alvin		Samuel J. Burton	372	111
Goe,	Anna M.		William J. Wilson	372	499
Saunders,	Anna		Harold M. White	373	343
Reed,	Alvin		Robert W. Black Baseball Club	373	386
Rickards,	Asher		Ellie D. Johnson	373	446
Ruggiero,	Anthony S.		Frank Ruggiero	374	166
Register,	Arthur C.		Oscar C. James	376	204
Rogers,	Alton J.		Edmond S. Hodgson	377	51
Quark,	Avery M.		Marion C. Hudson	377	60
Rogers,	Armenia L.		John P. Marvel	377	385

AAND70

GRANTOR	To	GRANTEE	Book	Page
Grise	Antonio ^{stat}	Lewis L. Henry, ^{stat}	378	25
Richards,	Albert N. ^{stat}	William F. Newark, ^{stat}	378	534
Mussell,	Arthur G. ^{stat}	State of Delaware	343	41
Richards,	Archie ^{stat}	State of Delaware	343	556
Richardson,	Alfred Parker ^{stat}	Joseph Wasson, ^{stat} Sp Millfed Ind Co,	380	529
Grunds,	Arthur G. ^{stat}	Mollie Miller, ^{stat}	380	576
Richards,	Archie G. ^{stat}	Jacob E. Smith, ^{stat}	381	591
Richardson,	Alfred Parker ^{stat}	Janette Hopkins, ^{stat} Sp Hopkins & Clark,	382	457
Richards,	Alice N. ^{stat}	Alice Clark Gillies,	382	583
Prosser,	Anna Cera	William J. Kuderow, ^{stat}	384	21
Rust,	Anna H. ^{stat}	Delaware Power Light Co.	379	171
Rust,	Anna H. ^{stat}	Delaware Power Light Co.	379	183
Roberts	Art League,	Delaware Power Light Co.	379	204
Richards,	Archie ^{stat}	Delaware Power Light Co.	379	393
Ralph,	Anna L. ^{stat}	Delaware Power Light Co.	379	501
Reynolds,	Arthur G. ^{stat}	Delaware Power Light Co.	379	600
Roach,	Adolphus R. ^{stat}	Delaware Power Light Co.	379	577
Register,	Arthur G. ^{stat}	Paquale Cassara,	385	205
Richardson,	Alfred Parker ^{stat}	Joseph Wasson, ^{stat}	386	41
Rogers,	Annice M.	Frederick Howard Clifton, ^{stat}	386	471
Ringo,	Anthony J. ^{stat}	Top Hat Turist Home Soc,	387	153
Romine,	Allan S. ^{stat}	Selvin Lumba, ^{stat}	387	187
Richardson,	Alfred Parker ^{stat}	Edmond J. Hitchcus	387	377
Richards,	Archie ^{stat}	Mollie M. Gillis, ^{stat}	387	483
Revera,	Anna Roberta ^{stat}	Urnou C. Dodd,	387	500
Richards,	Alice N. ^{stat}	Alice Leticia Sumell Rette,	387	549
Roach,	Anna L.	Thomas M. Sloane, ^{stat}	388	494
Rogers,	Alfred S. ^{stat}	Dr. George Q. Ford, ^{stat}	391	156
Rogers,	Annice L.	Roland Hastings,	393	96
Reginald,	Anthony J. ^{stat}	Louis F. Ingram, ^{stat}	393	237
Rust,	Alfred S. ^{stat}	Alfred Lee Rust, Jr., ^{stat}	394	160
Rogers,	Asker Lee ^{stat}	Arvua C. Littleton,	394	209
Reed	Arvita D.	Eldora A. Reed	397	51
Reed,	Alvin ^{stat}	Robert R. Thompson, ^{stat}	398	1
Rust,	Alfred S. ^{stat}	John Nickman, ^{stat}	398	321
Goyal, Alice	Allyard Purcell ^{stat}	Thurman L. Rodgen	399	458
Goyal, Alice	Allyard Purcell ^{stat}	Thurman L. Rodgen	399	458
Reed,	Rosie	Thomas Harmon, ^{stat}	399	512
Pacaniello,	Anthony	State of Delaware	400	199
Pasini,	Alice G. ^{stat}	Pearl Jackson, ^{stat}	401	373

AAD970

GRANTOR	To	GRANTEE	Book	Page
"L" Rust,	A. Lee ^{etal}	The Pure Oil Company	409	283
Rust,	Alfred L. ^{etal}	William J. Davis, Jr.	409	343
Goss,	Anne F. ^{etal}	James J. Goss	410	461
Reed,	Annie M.C. ^{etal}	Peninsula Farms, Inc.	411	239
Robinson,	A. Paul ^{etal}	Glen W. Ward	411	447
Goss,	Anne Fisher ^{etal}	Capitan Realty, Inc.	412	160
Richardson,	Annie V. ^{etal}	Virginia H. Bishop	412	422
Reagan,	Anna ^{etal}	Emily Vannicola	412	591
Gattay,	Antoinette ^{etal}	George Collins ^{etal}	412	310
Royal,	Alene Hilgard ^{etal}	Harold W. J. Pursell	412	331
Robinson,	A. Paul ^{etal}	J. Arnold Greenbaum ^{etal}	412	450
Rogers,	Allen W. ^{etal}	Delaware Power & Light Co.	389	527
Reed,	Alvin F. ^{etal}	State of Delaware	402	297
Rogers,	Alfred W. ^{etal}	State of Delaware	407	584
Richardson,	Alfred F. ^{etal}	Edna F. Engstrom	415	85
Russell,	Agnes Young ^{etal}	Margaret Broeders	415	189
Gossi,	Antonio ^{etal}	Wm. Young & Young Co. ^{etal}	415	288
Rosen,	Albert ^{etal}	Home Builders & Supply Co., Inc. ^{etal}	420	283
Getrowski,	Anthony ^{etal}	Wilma Schetter ^{etal}	420	309
Rickards,	Adella ^{etal}	George M. Berickson ^{etal}	417	12
Riley,	Agnes M. ^{etal}	Lydia Esther Lockman ^{etal}	417	319
Rogers,	Alfred W. ^{etal}	Delaware Power & Light Co.	405	247
Rogers,	Annie M. ^{etal}	Delaware Power & Light Co.	405	247
Rogers,	Annie ^{etal}	Delaware Power & Light Co. ^{etal}	405	539
Reed,	Anita Delphine ^{etal}	Marvin D. Franseau ^{etal}	423	464
Robinson,	Alton L. ^{etal}	Delaware Power & Light Co.	430	96
Rust,	Anna H. ^{etal}	David A. Patten ^{etal}	424	321
Reed,	Anita D. ^{etal}	Eldora H. Reed	425	280
Reed,	Anna ^{etal}	Frank J. Pauska ^{etal}	427	86

GRANTOR	To	GRANTEE	Book	Page
Ready	Benjamin	John Goddard	27	43
Riggin	Benjamin	Manaan Bull	28	239
Reynolds	Benjamin ^{et al}	Thomas Reynolds	29	370
Rust	Barney	Clement Rust	31	27
Robinson	Burton	George Robinson	31	217
Riggin	Benjamin ^{et al}	Jacob Middleton	31	282
Ross	Betsy et al	Curtis Jacobs	31	515
Riggin	Benjamin ^{et al}	Nathaniel Hearn	32	204
Richards	Benjamin	Perry Pool	34	584
Riggin	Benjamin ^{et al}	Manaan Bull	36	508
Riggin	Benjamin ^{et al}	Manaan Bull	36	511
Richards	Benjamin	Levin Sockum	44	229
Richards	Benjamin	del Wingate Street	45	68
Robinson	Benjamin	Arthur Milby	45	253
Robinson	Burton et al	J. Asbury Warren	45	386
Robinson	Benjamin	Arthur Milby	45	413
Robinson	Benjamin ^{et al}	Jonathan R. Forbert	46	248
Reed	Benjamin ^{et al}	Nehemiah D. Welch et al	48	218
Reynolds	Brittingham ^{et al}	Thomas Robinson	48	375
Robinson	Benjamin ^{et al}	Salathiel Baker	49	205
Robinson	Benjamin ^{et al}	Jonathan R. Forbert	52	260
Reed	Benjamin ^{et al}	David Lofland	59	466
Richards	Barak, et al	James Lank	63	41
Richards	Barak et al	James Lank	65	57
Reynolds	Barney (et al)	Joseph Janney	65	105
Robinson	Burton M. et al	Nehemiah D. Dorman	66	249
Robinson	Bridget	Robert Long	73	185
Robinson	Bridget	Harbeson Hickman	73	244
Robinson	Bridget	Henry B. Lingo	73	329
Redfield	Bradley et al	Jonathan D. Woodcock	74	488
Redfield	Bradley et al	Jonathan D. Woodcock	78	41
Redfield	Bradley et al	Richard K. Jones et al	79	226
Redfield	Bradley et al	Joseph E. Roberts	88	396
Reynolds	Burton E. et al	Thomas Groom	99	420
Reynolds	Burton E. et al	James Fisher	100	13
Richards	Bell et al	Robert Wilgus	100	97
Rogers	Beathney et al	William Rogers	110	125
Robinson	Benjamin ^{et al}	William S. Robinson	112	354
Reynolds	Burton	Henry S. Bennett	112	465
Robinson	Benjamin ^{et al}	William S. Robinson	114	233

AAND370

GRANTOR	To	GRANTEE	Book	Page
Roach	Benjamin et al	Edward W. Houston	117	260
Roach	Benjamin et al	George W. Marvel	120	481
Roach	Benjamin et al	George W. Marvel	120	482
Robinson	Benjamin et al	Hiram R. Burton	124	343
Robbins	Benjamin et al	Thomas B. Windsor	129	194
Russell	Benjamin et al	William Russell	129	545
Riggin	Benjamin et al	Willard S. Truitt	131	341
Ratcliff	Bessie S.	George H. Baynum	154	152
Robinson	Benjamin et al	Edgar M. Baylis	154	374
Robinson	Benjamin et al	William H. Brookhamm	155	147
Robinson	Benjamin et al	George J. Webb	155	149
Robinson	Benjamin et al	Jos. W. Marsh	155	152
Robinson	Benjamin et al	Miles A. Banks	155	154
Robinson	Benjamin et al	Benjamin W. Robinson	155	499
Robinson	Benjamin et al	William F. Burton	155	301
Robinson	Burton et al	C. Frank Jefferson	160	401
Reynolds	Burton	Stewart J. Bellis	186	374
Riggin	Benjamin et al	Mrs. Clara Elliot Marvel	188	336
Ranck	B. Norman et al	Andrew L. Martin	188	500
Riggin	Benjamin et al	William James Adams	189	362
Riggin	Benjamin et al	Charles O. Boyce	191	115
Riggin	Benjamin et al	Mary E. Boyce	191	117
Rawlins	Burton et al	Robert Alexander Bell	194	188
Richards	Bessie Fisher et al	John J. Fisher	198	502
Rash	Bessie W. et al	Joseph G. Rash	199	51
Russell	Bell et al	J. J. Magamon	205	579
Roosa	Bessie et al	Anna N. Adkins et al	209	139
Robinson	Benjamin et al	Samuel M. Reynolds	209	297
Richards	Bessie F.	Grover Cleveland Brown	212	489
Robinson	Benjamin et al	Walter P. Robinson	213	99
Rash	Bessie W. et al	John Walter Matthews	213	215
Rash	Bessie W. et al	Stephen Martin Elliott	214	119
Roach	Berlinda et al	John A. Lingo	216	384
Rothe	Benjamin et al	Ben Rothe	220	299
Russell	Bessie et al	Fred Hill	222	243
Richards	Bright et al	Ranjo Wilgus	224	225
Reynolds	Burton	J. Fred Brown	225	546
Reynolds	Burton	Stephen Treadak et al	232	416
Russell	Benjamin et al	John S. Lynch	235	512
Riggin	Benjamin et al	State of Delaware	241	174

GRANTOR	To	GRANTEE	Book	Page
Ross	Bessie et al	Lorenzo Hooks	245	223
Richards	Benjamin Adams	Noah Vincent	246	457
Robinson	Benjamin, et al	James H. Prettyman	251	348
Riley	Bertha M. et al	Samuel D. Clyde et al	254	297
Robinson	Benjamin W. J. et al	The Sussex Trust Co.	259	24
Riggin	B. R. Trustee	Eastern Shore Gas & Electric Co.	262	224
Rogers	Burdie C. et al	State of Delaware	276	475
Rickards	Bright L. et al	Eben A. Townsend	277	467
Rickards	Bright L. et al	Orville Calhoun	285	352
Rawley	Berulah E.	Mary C. Heisler et al	289	348
Reynolds	Benjamin Marshall et al	Mabel Harrington	291	80
Rickards	Bright L. et al	George Selmer Bennett et al	294	283
Riggs	Bernard B. et al	Cyrenus A. Spencer, et al	302	65
Riley	Bertha W. et al	Julia M. Murphy	308	347
Reed	Benjamin D.	James C. Reed	306	401
Reed	Benjamin D. et al	Island Farm Inc.	307	183
Robinson	Bertha C. et al	Dr. Bertram S. Adams	307	499
Roth	Benjamin, Jr.	State of Delaware	299	363
Reed	Benjamin, et al	William Duval Co. operator	309	240
Roth	Benjamin, et al	Charles M. Cullen	318	58
Rawlins	Burton, et al	Nathaniel C. Jackson	318	21
Rust	Betty H.	Nicholas Papaicau	320	356
Russell	Belle, et al, et al	Eugene J. Hammond,	322	290
Rust	Betty H.	Lilly Mae, Calhoun,	324	21
Russell	Belle G. et al,	State of Delaware	325	134
Roach	Bertha M. et al	Howard P. Sullivan,	326	251
Rust	Betty H.	Fred A. Arplinger, et al	328	136
Rust	Betty H.	Edward B. Collins	328	450
Rickards	Bessie A. et al	Norman S. Lynch,	328	573
Rickards	Bright L. et al	Joshua C. Evans,	329	353
Russell	Belle G. et al,	Mildred M. Craig	329	400
Reed	Berulah D. et al	Town of Millers, Inc.,	331	18
Riley	Bertha M. et al	Mary C. Heisler,	331	494
Rehoboth Beach	County Clerk	Eastern Shore Pub. Serv. Co.	331	483
Rash	Bessie H. et al	Earl Lake,	333	171
Rifkin	Benjamin G. et al	Alvord S. Williamson	333	8
Rose	Bennett, et al	Allan B. Crute	339	227
Rust	Betty, et al	Harry S. Pruitt	340	169
Rust	Betty, et al	Americus S. Betts et al	340	266
Rogers	Byron, et al	Hotart Rogers, et al	341	579

AAD970

GRANTOR	To	GRANTEE	Book	Page
Rust,	Francis M.	Edith Little	342	524
Richards,	Bessie A.	State of Delaware	355	353
Ross,	Brainard	William J. Allen,	348	51
Rust,	Betty H.	Larrie Marie Thiers,	350	257
Russell,	Belle G.	Delaware Power & Light Co.	351	193
Russell,	Belle G.	Robert H. Richards,	351	468
Russell,	Belle G.	George Edward Nelson,	358	557
Robinson,	Benjamin G.	Joseph L. Sizerwald,	359	292
Wolfe,	Benjamin	Fred G. Reed,	360	234
Russell,	Belle G.	Ida Mae Russell,	361	144
Russell,	Belle G.	Clifford G. Russell,	361	146
Russell,	Belle G.	Haley P. White,	362	379
Russell,	Belle G.	Delaware Power & Light Co.,	363	504
Rogers,	Blanche	Frank Edward Hudson,	364	171
Russell,	Brooks G.	Howard G. Drankall, Esq.	366	194
Rivers,	Bernard	Howard W. LeCatis,	366	562
Ross,	Brooks & Co.	Anna Fisher Ross,	370	243
Riley,	Bertha N.	Elizabeth Lodwin,	370	316
Riley,	Betty Jane, "dau"	William J. Macey,	378	209
Rack,	Benjamin H.	J. Ralph Carey,	378	456
R. R. R. Co.,	Back	Delaware Power & Light Co.,	379	257
Rack,	Bessie A.	Delaware Power & Light Co.,	379	588
Russell,	Belle G.	Rodney M. Wilgus,	385	239
Rodwith,	Blanche M.	William C. Rack,	392	68
Roth,	Beatrice S. King	John J. Hickman,	394	491
Riley,	Bertha N.	Robert Holt,	395	515
Roth,	Beatrice	State of Delaware	390	481
Reed,	Benjamin H.	Mary Luine King	406	225
Rogers,	Blanche C.	Glen W. Ward	411	278
Riley,	Bertha N.	Joseph Raymond Simple,	413	499
Riley,	Bertha N.	Delaware Power & Light Co.	389	28
Russell,	Belle W.	Delaware Power & Light Co.	389	256
Ross,	Burley G.	State of Delaware	402	101
Riley,	Bertha N.	Ernest A. Timmons,	417	488
Riley,	Bertha N.	W. Wright Robinson,	419	129
Riley,	Bertha N.	Ethel R. Grier,	421	72
Reed,	Benjamin H.	Margaret Running	416	156
Riley,	Bertha N.	Joseph Raymond Simple,	417	341
Riley,	Bertha N.	Dr. Thomas F. Santucci,	423	581
Riley,	Bertha N.	Rev. Patrick G. Giannopoulos,	424	206

	GRANTOR	To	GRANTEE	Book	Page
	Russell, Riley.	^{and} Bessie L. Butka ^{Wife}	Floyd A. Sell Carl M. Metzger	426 431	455 30

0269VV

GRANTOR	To	GRANTEE	Book	Page
Richards	Caleb	Elias Taylor	23	333
Robinson	Catherine & Daniel	Penuel Corbitt	25	112
Rodney	Caleb et al	Arthur West	25	127
Ross	Charles et al	Curtis Morris	26	188
Rodney	Caleb et al	Daniel Wolf	26	216
Riggs	Charlotte et al	Isaac Riggs	27	18
Ross	Clement et al	Elizabeth Ross, et al	27	114
Ross	Charles et al	Gibson Ross	28	56
Rodney	Caleb et al	Thomas Prettyman et al	28	188
Ross	Caleb et al	Nathaniel Ross	28	473
Ross	Caleb et al	John Polk	30	50
Ross	Caleb et al	Kendal M. Leves	31	274
Reynolds	Cornelius et al	Rhoad Shankland	31	376
Ralph	Charles et al	Hardy Callaway	31	449
Ross	Clement et al	Curtis Jacobs	31	515
Richards	Caleb	Samuel Hall	32	133
Ross	Caleb et al	John Chipman	32	533
Rodney	Caleb	John Rodney	33	147
Ross	Caleb et al	Williams Marvel	33	193
Ross	Caleb et al	Thomas Rider	33	220
Ross	Caleb et al	Henry Bacon	33	350
Robinson	Charles	John Robinson	33	406
Ross	Caleb et al	Sally Rogers et al	35	290
Ross	Caleb et al	Thomas Rider	35	400
Rust	Clement et al	Barney Rust	35	494
Rodney	Caleb et al	Asa Clifton	36	226
Ross	Caleb	Wingate Hearn et al	36	529
Richards	Charles et al	Henry Little	36	531
Rust	Clement et al	Jesse Eccles	37	218
Rodney	Caleb et al	Robert Burton	37	359
Ross	Clement et al	Andrew Stafford	38	32
Rodney	Caleb et al	Henry H. Wells	38	66
Ross	Caleb et al	William Marvel	38	287
Ross	Caleb et al	Benjamin Fooks	38	230
Rider	Charles W. et al	Nathaniel Horsey	38	375
Ross	Caleb et al	William Hitch	39	21
Ross	Caleb et al	Jacob D. Dutton	39	39
Ross	Curtis J.	William Nichols	39	67
Rust	Cateby J. et al	Peter N. Rust	39	164
Ross	Caleb et al	James C. Lynch et al	39	317

AND 970

GRANTOR	To	GRANTEE	Book	Page
Rodney	Caleb et al	John M. West	39	430
Ross	Charles	Wesley Victor	40	256
Rodney	Caleb et al	Phillips Kollock et al	40	294
Ross	Curtis J.	Turpin Wright	40	468
Rider	Charles W. et al	Levi Collins	41	116
Ross	Curtis et al	Jesse Green	41	198
Ross	Caleb et al	Ebenezer Whaley	41	285
Richards	Charles	William Polk	41	294
Ross	Curtis J.	James Darby	41	323
Rider	Charles W. et al	Eliza Hinnekin	41	332
Ross	Caleb et al	Samuel A. Short et al	41	387
Ross	Caleb et al	Egleston Moore	42	69
Reynolds	Coventon	Benjamin M ^o Shrain	42	362
Ross	Caleb	Jacob Wootten	43	324
Rathel	Charles et al	Jordan Argoe	44	44
Ross	Curtis J. et al	James Darbe	44	164
Ross	Curtis J. et al	John Neal	44	171
Ross	Caleb	John Polk	44	223
Rickards	Charles et al	Burnal Tatman	44	372
Rodney	Caleb et al	Aaron Marshall, Sr.	45	78
Ross	Caleb	Trus. Georgetown School	45	302
Ricords	Celia et al	John M. Darby	45	357
Rodney	Caleb et al	Cato Saunders	46	109
Ross	Caleb	Joshua Kenney	46	147
Ross	Caleb	Nathaniel Horsey	46	266
Rodney	Caleb et al	George R. Low	46	279
Ross	Caleb	Robert Elzey	46	303
Ridgely	Charles G. (Trus)	Robert Russell (Trus)	46	370
Ridgely	Charles G. (Trus)	Robert White	46	373
Ridgely	Charles G. (Trus)	Peter Hopkins	46	376
Ridgely	Charles G. (Trus)	Samuel Faynter	46	386
Ross	Caleb	Joseph Chipman	46	393
Ross	Caleb	Eccleston Moore	46	413
Ross	Charles et al	Stansbury Jacobs	47	21
Ridgely	Charles G. (Trus)	Aaron Marshall	47	34
Ridgely	Charles G. (Trus)	Elisha Holland	47	39
Ridgely	Charles G. (Trus)	William Holland	47	41
Ridgely	Charles G. (Trus)	William V. Coulter	47	44
Ridgely	Charles G. (Trus)	David Hazzard	47	125
Ross	Charles	William N. Coates	47	142

	GRANTOR	To	GRANTEE	Book	Page
	Rodney	Caleb et ux	George R. Low	47	179
	Ross	Caleb	John Jones (of D)	47	257
	Ross	Charles H.	Edward M. Ross	47	268
	Ross	Caleb	Charles Moore	47	281
	Ridgely	Charles G. (hus)	John S. Holland	47	361
	Ross	Charles H.	Spencer Williams	47	390
	Ross	Charles H.	Lewin Cannon	48	11
	Rodney	Caleb	John Rodney	48	31
	Rodney	Caleb et ux	David Simpler	48	108
	Ross	Curtis J. et ux	Charles Flowers	48	448
	Ross	Caleb	William H. Ross et al	49	175
	Ross	Caleb	School District #48	49	250
	Ross	Caleb (adms)	George W. Green	50	154
	Ross	Charles H.	Edward M. Ross	50	169
	Ross	Curtis J. et ux	Edward M. Ross	50	169
	Ridgely	Charles G. (hus)	Spencer Phillips	50	194
	Rodney	Caleb et ux	David Rowland	50	233
	Robinson	Cassey et al	Lot Rawlins	50	242
	Ross	Curtis J. et ux	Daniel Cannon	50	337
	Ridgely	Charles G. (hus)	Salathiel Baker	50	446
	Rodney	Caleb (adms)	Elias James	50	470
	Ridgely	Charles G. (hus)	Joshua Sharp	51	133
	Ridgely	Charles G. (hus)	William Trutt	51	450
	Ross	Curtis J. et ux	Thomas Jacobs	52	136
	Rust	Catesby et al	William H. Ross	52	466
	Rust	Catesby et al	Hugh Martin	54	535
	Rust	Catesby et al	John Rust	55	77
	Ross	Charles H.	Almira P. Morgan	56	80
	Rickards	Catherine D.	John Tingle	58	303
	Rickards	Charles et ux	William H. Rickards	59	178
	Rust	Catesby et ux	Benjamin Sheppard	59	289
	Rawlins	Charles A. et ux	Jacob Knowles	61	206
	Reynolds	Covington et ux	David R. Reynolds	63	265
	Richards	Charles H. et al	John Richards	63	473
	Ross	Caleb	Daniel Cannon	64	388
	Rogers	Clayton B.	Benjamin F. Taylor	65	452
	Rogers	Charisa M. et al	Ezekiel C. Williams	65	472
	Rickards	Charles et al	Curtis S. Watson	65	483
	Rogers	Charisa M. et al	Joshua Brasier	66	8
	Rust	Catesby J. et ux	Joseph A. M ^r Ferran	67	29

A/D970

GRANTOR	To	GRANTEE	Book	Page
Rust	Catesby J. ety	William W. Dashiell	67	31
Richards	Charles H. (son)	Joseph Warren	70	47
Richards	Charles H.	Asbury C. Pepper	71	693
Rogers	C. B.	Benjamin F. Taylor	72	311
Richards	Charles H. et al	Edgar C. Waples et al	74	130
Reed	Curtis C. ety	James H. Betts	76	137
Rawlins	Charles G.	John Messervey	76	158
Russell	Chandler M. ety	Jonathan Yerkess	78	80
Richards	Charles H.	George W. Miller	79	184
Rodney	Clementine et al	William P. Orr	81	582
Rogers	Curtis	Joseph O. Welch	82	404
Rogers	Curtis ety	Joel W. Rogers et al	82	493
Rogers	Curtis ety	George F. Rogers	82	494
Rogers	Curtis	Eleanor Rogers	83	60
Ralph	Charles J. ety	Arthur W. Cleary	83	199
Rape	Christopher W. et al	Rowland P. Milby	83	588
Rogers	Curtis W. et al	Noah Butcher	84	216
Rodney	Clementine et al	William H. Arton	84	345
Rodney	Caesar A.	John D. Rodney	85	179
Rogers	Curtis W. ety	Joel W. Rogers	86	160
Richards	Charles F. (son)	Elbert W. Layton	86	408
Richards	Charles F. (son)	Philip L. Cannon	86	411
Richards	Charles H. ety	Benjamin J. Douglass	86	433
Richards	Charles H.	William H. Lingo	86	456
Rape	Christopher W. et al	Nathaniel J. Zuilien	88	99
Ross	Charles H. et al	Edward L. Wright	88	587
Richards	Charles H. ety	Jacob Moore	89	565
Richards	Charles H. ety	Trus. Wesley Church Georgetown	90	394
Richards	Charles F. (son)	Wingate Street	91	236
Ross	Christian K. et al	Com of Milton	92	139
Richards	Charles H. ety	Hester A. Hudson	92	143
Richards	Charles F. ety	William J. Sudler	93	295
Richards	Charles H. et al	Benjamin J. Douglass	94	100
Reynolds	Covington	David M. Reynolds	94	128
Rawlins	Charles G. ety	George E. Warrington	94	509
Richards	Charles F. ety	John W. Boyce	94	572
Richards	Charles H. et al	Elijah Register et al	95	182
Rench	Clara R. et al	Hiram J. Downing	95	260
Rawlins	Charles G. ety	John Ward et al	96	122
Richards	Charles H. et al	Joseph S. Collins	97	359

GRANTOR	To	GRANTEE	Book	Page
Richards	Charles H. et Jesse	Dodd	97	436
Rogers	Curtis et Theophilus S.	Rogers	97	473
Richards	Charles F. et Frederic P.	Lynch	98	461
Rench	Clara R. et William	Marshall et	99	192
Richards	Charles H. et William B.	Connaway	100	256
Russell	Charles et Charles F.	Deputy	100	515
Richards	Charles et Curtis	Fleetwood	101	176
Rodney	Caleb et Bailey A.	West	101	465
Richards	Charles F. et Cyrus A.	Figgs	101	505
Richards	Charles H. et Thomas W.	Watfield et	103	482
Ricards	Charles et Edward R.	Ms Dawell	104	28
Ricards	Clinton et Edward R.	Ms Dawell	104	28
Rawlins	Charles H. et Henry P.	Cannon et	104	260
Rogers	Charles H. et Aaron J.	Layton	104	394
Riggin	Charles R. et Andrew J.	Horsley	105	88
Richards	Charles H. et William W.	Jefferson	105	551
Rawlins	Charles H. et William E.	England	106	214
Rudolph	Charles F. et Anna M.	M ^{rs} Cauley	106	508
Richards	Charles H. et George W.	Willen	107	207
Ricards	Charles C. et John R.	Rickards	107	473
Ricards	Clinton et John R.	Rickards	107	473
Richards	Charles F. et George W.	Wiley	107	508
Reed	Curtis A. et David	Coverdale	107	596
Richards	Charles F. (Jr) James A.	Evans et	108	119
Russell	Charles E. et John W.	Green	108	148
Robinson	Charles Mary J.	Robinson	108	167
Richards	Charles F. (Jr) William W.	Dashiell	108	169
Rawlins	Charles H. et David D.	Palmer	108	290
Russell	Charles E. et John W.	Green	108	297
Rogers	Curtis Irena E.	Walls	108	416
Rickards	Charles S. et Kendal	Rickards	108	465
Richards	Charles F. adm. William S.	Davis	109	195
Richards	Charles F. adm. James W.	Short	109	209
Rodney	Clementine et Hans George	Bohm	111	115
Richards	Charles F. (Jr) Mitchell	Layton	111	509
Reynolds	Caroline W. et Joseph S.	Short	112	258
Ratcliff	Charlotte S. William E.	Fruitt	112	323
Richards	Charles H. et Jane	Messick	112	534
Richards	Charles F. et George H.	Betts	113	348
Richards	Charles F. et James W.	Simmons	113	414

A4970

GRANTOR	To	GRANTEE	Book	Page
Richards	Charles F. et al	James W. Timmons	113	414
Richards	C. H. et al	James W. Timmons	113	414
Richards	Charles F. et al	Joseph A. Johnson	113	453
Rogers	Clara A. et al	Harrison Rogers	114	81
Rawlins	Charles H. et al	William H. Stevens	116	306
Rust	Charles H. et al	William G. Barto	116	444
Richards	Charles H.	Daniel J. Layton	117	147
Rodney	Clementine et al	Joseph B. Lyons	117	273
Rawlins	Charles H. et al	William H. Stevens	117	377
Ratcliff	Charlotte S.	Charles Barker	118	452
Rudolph	Charles F. et al	Emma B. Manning	119	36
Robinson	Charles et al	School District #172	4186	119 341
Ricords	Charles C. et al	Charles H. Webb	119	469
Richards	Charles H.	Abasarus Tindall	119	571
Rawlins	Charles H. et al	George W. Emery et al	121	100
Rawlins	Charles H. et al	George W. Emery	121	102
Robinson	Charles W.	Eliza J. Lodge or Lloyd	121	231
Roach	Charles et al	John B. Smith	121	538
Rawlins	Charles H. et al	William M ^s Dowell	122	82
Rodney	Clementine et al	Edgar L. Warrington	122	425
Richards	Charles F. (Jus)	James H. Smith	122	547
Richards	Charles F. (Jus)	Henry C. Phillips	122	549
Rodney	Clementine, et al	George B. Rodney	123	135
Richards	Charles F.	John B. Zullen, et al	123	249
Richards	Charles F.	Joshua D. Marvel et al	123	252
Robinson	Charles W.	Willie Robinson	123	404
Robinson	Charles W.	Willie Robinson	123	405
Reed	Charles E. et al	Charles E. Jones	123	467
Reid	Carrie L. et al	Frederick A. Tyler	123	549
Richards	Charles F. et al	Joseph D. Truxton	124	356
Richards	Charles H. et al	Theophilus S. Hill	124	453
Richards	Charles F. et al	Samuel L. Coonwell	126	400
Royce	C. C.	William E. Wolfe	127	5
Russell	Charles et al	Alfred Russell	127	306
Rogers	Curtis S. et al	Robert G. Ellegood	129	118
Richards	Charles S.	Charlotte A. Allen	131	569
Richards	Charles F. (Jus)	Robert R. Layton et al	132	385
Rust	Charles H. et al	Gardner R. Street	133	335
Richards	Charles F. (Jus)	John H. Truitt (of W)	135	6
Reed	Charles E.	Theodore W. Reed	137	102

AAD970

GRANTOR	To	GRANTEE	Book	Page
Reed	Charles E. et Theodore W.	Reed	137	187
Richards	Charles F. John H.	Baker	137	474
Roach	Charles W. George E.	Roach	138	109
Richards	Charles F. (Trust) James R.	McIlvain	138	574
Richards	Charles S. Harry	Prettyman	139	221
Robinson	Charles E. W. et Willie	Robinson	139	235
Richards	Charles S. Emeline B.	Robinson	139	304
Richards	Charles F. et Frank W.	Lawson et al	141	85
Rodney	Clyde B. et John W.	Dolby	141	264
Richards	Charles F. et Thomas J.	Gray	141	354
Richards	Charles F. et Eunice	Burton et al	141	411
Richards	Charles S. Mary E.	Warrington	141	416
Russell	Clarence L. et George B.	Booker	143	85
Russell	Charles H. et George M.	Russell	143	467
Richards	Charles F. et Joshua D.	Marvel et al	144	86
Ratcliff	Charlotte Harry L.	Grier	144	138
Rusk	Casper Walter E.	Hudson	144	323
Russell	Charles H. (Trust) James W.	Russell	144	438
Richards	Charles F. et Joshua R.	James	144	582
Richards	Charles F. et Joshua R.	James et al	144	584
Rodney	Clyde B. et Joseph J.	Chipman	145	224
Roe	Charles E. William B.	Betts	145	352
Riggin	Charles W. et Charles A.	Hastings, et al	146	443
Riggin	Charles W. et Charles A.	Hastings, et al	147	549
Riggin	Charles W. et Levin S.	Hearn	147	552
Richards	Charles S. Elvira	Pierce	148	235
Rehoboth	Commr. of Robert E.	Robinson	148	401
Richards	Charles F. (Trust) John G.	Townsend	149	15
Richards	Charles F. (Trust) John E.	Harris	149	27
Richards	Charles F. (Trust) John Edgar	Layton	149	31
Richards	Charles F. (Trust) Oscar L.	Layton	149	35
Russell	Charles H. (Trust) William J.	Mustard	149	582
Richards	Charles F. (Trust) William	Willin	150	36
Russell	Charles E. et Harry W.	Johnson	150	41
Register	Cornelia W. et Edward J.	Veasey	150	309
Russell	Charles E. et James H.	Newton	150	529
Riggin	Charles W. et Ananias D.	Elliott	150	349
Richards	Charles S. George H.	Townsend et al	151	66
Richards	Charles F. Trust Carrie A.	Johnson	151	99
Rawlins	Charles H. et George H.	Huston	151	157

GRANTOR	To	GRANTEE	Book	Page
Rogers	Clara A.	Martha E. Rogers	152	354
Riggin	Charles W. et al	Rolland J. Elliott	152	126
Riggin	Charles W. et al	George W. Hastings	152	131
Richards	Charles F. et al	Horace Sudler	152	109
Richards	Charles S.	Zaidee A. Hudson	153	200
Russell	C. E.	Thomas H. McGechin	153	461
Rawlins	Charles H. et al	Emanuel Greenbaum	153	62
Richards	Charles E. ex Archie B.	Hudson	154	142
Reed	Curtis C.	Harry W. Jester	154	291
Roach	Charles W. et al	Herman Davis Boyce, et al	154	496
Russell	Charles E.	Thomas H. McGechin	154	550
Rawlins	Charles H. et al	Sallie E. Rawlins	154	513
Rickards	Chas. E. (ex)	Peter W. Murray	155	93
Richards	Chas. S. et al	Jos. H. Draper	155	400
Richards	Chas. S. et al	Mary C. Richards	156	359
Rogers	Charles W. et al	Fenwick Island Land Co.	157	253
Richards	Charles H. et al	Alonzo W. Iovaine	158	507
Richards	Chas. S. et al	George H. Huston	158	329
Rickards	Clara B. et al	George W. Derrickson	159	448
Reed	Clarence B. et al	Rufus M. Reed	160	59
Reed	Charlotte B. et al	David H. Reed	160	292
Russell	Charles E. et al	William A. Draper	160	405
Rawlins	Charles H. et al	Delaware Railroad Co.	160	581
Richards	Charles S. et al	Amos A. Meredith	161	260
Richards	Charles S. et al	John B. Hurley	161	21
Reed	Curtis C. et al	Mollie Robbins Lynch	161	412
Register	Cornelia W. et al	Com. of Leves	162	367
Rogers	Clarence	Sarah H. Cannon	164	257
Rawlins	Charles H. et al	Gray & Layton Dev. Co.	164	307
Rony	Charles A.	Irene Rony	165	163
Reed	Curtis C.	Margaret G. Robinson	165	271
Richards	Charles S. et al	Frederick E. Lankford	165	309
Rickards	Charles C. et al	Addison B. Hudson	166	533
Russell	Clara S. et al	James N. Russell	168	209
Richards	Charles S.	John R. Hallowell	168	431
Robinson	Clara E. et al	Hester E. Nelson	169	468
Rodney	Charles V. et al	E. Ira West	171	500
Rickards	Curtis J. et al	Rowland P. Harrington	172	86
Rawlins	Charles H. et al	Alida W. Lilly	172	130
Rodney	Charles V. et al	Edward L. West	172	296

A4D970

GRANTOR	To	GRANTEE	Book	Page
Register	Cornelia W.	Commissioners of Leves	162	367
Rodney	Charles V. ety	Robert W. Lambden	173	3
Robinson	Charles etal	Harry L. Owens	173	429
Rickards	Clarence D. ety	Charles C. Rickards	173	596
Rickards	Charles S. ety	Harry C. Ellis	173	77
Rickards	Charles S. etal	Ernest C. Duke	173	98
Rickards	Charles C. ety	Joseph P. Cannon	174	481
Reed	Charlotte B.	Helmar D. Reed	174	578
Rickards	Charles C. ety	Clarence D. Rickards	175	362
Rickards	Clarence D. ety	William P. Steele	175	364
Richards	Charles S. (sus)	Charles H. Rawlins, etal	175	414
Reed	Curtis C. exr	William H. Robinson	176	596
Reed	Curtis C. exr	John S. Sockum	177	90
Reed	Curtis C. exr	Samuel C. Carter ety	177	117
Rich	Charles A.	Emma E. Rich	177	265
Rust	Charles H. ety	Elizabeth E. Lingo	177	496
Reed	Curtis C. exr	Robert Ward	177	587
Reed	Curtis C. exr	Hetty J. Reed	177	589
Reed	Curtis C. exr	Frederick L. Argo	177	591
Reed	Curtis C. exr	Elija V. Ward	178	170
Richards	Charles F.	William A. Hearn	178	346
Richards	Charles S. (sus)	William P. Orr, Jr.	178	486
Reed	Curtis C. exr	Sallie P. Clifton	179	22
Reed	Curtis C. exr	Frank Martin	179	264
Rogers	Columbus ety	Coleman dist. Pont Road Jm.	180	4
Rogers	Charles H. etal	The Selbyville Natl. Bank.	181	127
Richards	Charles S.	George Dutton	186	184
Richards	Charles S.	Isaac J. Clendaniel	186	353
Richards	Clarence ety	Elijah H. Lynch	187	277
Revell	Charles G. ety	Harry Stephens	187	481
Riggin	Charles W. etal	Jerame M. Callaway	188	34
Reed	Celia G. etal	Luther A. Obier	188	486
Rittenhouse	Caroline R. etal	Frederick S. Williams	189	420
Reed	Celia G. etal	Fred Obier	190	28
Riggin	Charles W. etal	William S. Hitch	190	164
Riggin	Charles W. etal	Lucy W. Bacon	190	216
Riggin	Charles W. etal	Harvey W. Hastings etal	190	219
Richards	Charles S.	Edward L. Wright	191	47
Rickards	Charles E. ety	Henry R. Hall	191	140
Riggin	Charles W. etal	George O. Smith	192	426
Richard	Charles S. sus.	Guy L. Jones	192	516

GRANTOR	To	GRANTEE	Book	Page
Richards	Clarence D. & David H.	Pretlyman	193	586
Richards	Charles F. & Sarah A.	Clifton	195	281
Riggin	Charles W. & Harvey W.	Hastings	del 196	178
Richards	Charles S. Margaret	William (Jus)	196	234
Richards	Charles S. ^{Jus} et al Samuel L.	Richards	196	467
Richards	Charles S. John M. C.	Moore	197	498
Richards	Charles S. ^{Jus} et al Charles E.	Reed	198	29
Rogers	Clarence E. & Charles J.	Marvel	198	187
Rogers	Clarence E. & Viola	Givins	198	216
Richards	Charles S. Trust Arthur J.	Workman	198	90
Richards	Charles S. Trust Allie E.	Pool	198	93
Rogers	Clarence E. & John H.	Marvel	198	531
Richards	Charles S. Philip C.	Elliott	198	589
Ross	Clara B. & John W.	Hallett Jr.	199	137
Richards	Charles S. Morgan J.	Gunn	199	487
Rawlins	Charles H. ^{Jus} et al Bridgette Conchare No. 35 S.O. No.		199	298
Richards	Charles S. Harry W.	Cannon	200	113
Riggin	Charlotte C. & William H.	Baker	200	448
Rogers	Charles H. N. & John J.	Wagamon	200	464
Richards	Charles S. Sewell J.	Whaley	200	514
Rogers	Charles H. N. Frank P.	Rogers	201	201
Russell	Charles E. & Walter S.	Gray	201	328
Richards	Charles S. ^{Jus} et al Grover C.	Draper	201	579
Robinson	Charles W. & George Ann	Messick	203	43
Rogers	Clarence E. & Maggie C.	Marvel	204	131
Robinson	Charles W. & Mary C.	Dickerson	204	470
Riggin	Charles W. & George O.	Cooper	206	479
Ridgeway	Charles B. & William Watson	Harrington	207	14
Richards	Charles S. Charles H.	Donovan	207	377
Richards	Charles S. William W.	Glover	207	453
Rogers	Charles H. & Frank	Rogers et al	207	503
Revel	Charles A. & William Blaine	Adkins	209	198
Rawlins	Charles H. & James E.	O'Day	209	227
Reed	Clarence B. & Samuel M.	Reynolds	209	297
Richards	Charles S. Victor A.	Moore	209	571
Russell	Charles E. & P. Price	Jacobs	210	152
Richards	Charles S. Amanda J.	Benson	210	258
Rodney	Clyde B. & Charles L.	Wright	210	484
Robinson	Charles W. & Joseph H.	Carey	211	271
Reed	Curtis C. & Margaret C.	Houston	211	483

GRANTOR	To	GRANTEE	Book	Page
Richards	Clarence D. ety Mary	Pettyjohn	212	560
Richards	Charles S. Andrew J.	Campbell, et al	212	573
Russell	Clara S. etal George C.	Prettyman	213	274
Richards	Charles S. ety Elmer J.	Turner	214	235
Riggin	Charles W. etal Thomas H.	Riggin etal	214	296
Baspe	Charles W. ety William J.	Adams	216	363
Baspe	Charles W. ety William J.	Thoroughgood	217	384
Richards	Charles S. Juno John G.	Faunsend Jr.	217	532
Rogers	Caddie etal Burton D.	Carpenter ety	218	74
Rogers	Caddie etal Della V.	Warren	218	263
Riggin	Charles W. etal Howard H.	Dickerson	218	507
Russell	Charles H. Frederick L.	Russell	218	533
Reed	Charles E. etal Charles G.	Waples	219	277
Richards	Charles S. William H.	Short	219	599
Robinson	Charles etal William O.	Johnson	220	202
Reve	Clifford R. etal Reuben	Freeman etal	220	544
Reeves	Charles etal Lornia	Adkins	222	554
Richards	Charles S. Juno John M.	Wiley	223	185
Buhl	Clare A. etal William M.	Pierce	223	528
Richards	Charles S. Stephen W.	Lucas	224	176
Rony	Charles H. ety Robert A.	Derrickson	224	298
Richards	Charles S. etal Willard S.	Dyer	224	542
Rickards	Charles C. ety Leroy	Steelman	225	242
Russell	Clara S. Kate	Prettyman	225	321
Rodney	Charles V. ety The Peoples Nat. Bank of Laurel		226	280
Russell	Charles E. ety State of	Delaware	227	302
Rogers	Curtis S ety State of	Delaware	227	310
Robinson	Charles W. Levin J.	Jackson	227	412
Richards	Charles S. Juno John G. Faunsend 3rd etal		227	574
Richards	Charles S. Juno Garrison G. Long		227	525
Richards	Charles S. Juno Carl P.	Long	227	548
Richards	Charles S. Juno John C.	Watson	227	561
Richards	Charles S. William G.	Williams	228	136
Richards	Charles S. Juno George H.	McGee	228	315
Richards	Curtis J. etal Le Roy	Campbell ety	228	566
Rementer	Clarence ety Samuel L.	Joseph	231	394
Robinson	Charles W. ety Virginia L.	Gordon	231	549
Ross	Clara etal Robert	Nicholl	232	144
Richards	Charles S. Juno John G. Faunsend Jr. et al		234	88
Roach	Charles J. etal William J.	Roach	234	154

AAD970

GRANTOR	To	GRANTEE	Book	Page
Rickards	Charles E. ety Alberta	Simpler	235	158
Rickards	Charles F. ety Oliver S.	Tull	235	475
Rickards	Clinton S. ety Isaac L.	Smith	237	218
Rogers	Charles J. etal Theodore F.	Blades	237	362
Rogers	Charles J. etal Eliza A.	Stack	237	369
Rogers	Charles J. etal J. Milton	Abier ety	238	169
Robinson	Charles W.	William L. Barnes	238	227
Roach	Charles J. etal Ayres W.	Roach	239	53
Rickards	Charles E. ety Mollie M.	Nest	239	369
Russell	Charles W.	Philip D. White etal	239	461
Riggin	Charles W. etal Benjamin F.	Adkins	240	251
Riggin	Clara J. etal State of	Delaware	241	174
Rementer	Clarence, ety Charles E.	Rementer	241	474
Roach	Charles Daniel etal Walter	Roach	242	232
Roach	Charles Daniel etal Lydia E.	Leniel	242	235
Roach	Charles Daniel etal Samuel	Legates	242	237
Reed Reese	Clarence W. etal Mary A. J.	Short	243	327
Riggin	Charles W. etal William L.	Tindall	244	68
Riggin	Charles W. ety Walter	Wilkinson	244	239
Richards	Charles S. etal William B.	Pettyman	244	319
Richards	Charles S. etal James C.	Reed	246	271
Reed	Clarence B.	Rufus M. Reed	247	588
Richards	Charles S.	Elwood Armstrong	248	434
Rementer	Charles E. ety William F.	Allen	248	486
Rickards	Clarence etal Lewis	Townsend	248	530
Rogers	Charles F. ety U. S. of	America	251	450
Ross	Clara L. etal Robert Lindal	Palmer	252	542
Rust	Clara B.	John R. Rust ety	253	90
Rickards	C. E. etal Everett J.	Wilgus	255	503
Rickards	C. E. etal H. F.	Wilgus	255	505
Rickards	C. E. (etal hess) H. F.	Wilgus	255	506
Rickards	C. E. (etal hess) Harry F.	Wilgus	255	507
Ross	Clara L. etal Elizabeth	Teal	256	163
Rickards	Charles ety George A.	Clendaniel	256	473
Rickards	Charles E. ety Joseph F.	Lynch ety	257	404
Richards	Charles S.	William Thompson	257	425
Rickards	Clara J.	State of Delaware	258	44
Reed	Charles E. ety State of	Delaware	258	56
Rickards	Clara J. etal State of	Delaware	258	114
Rickards	Clara J. etal State of	Delaware	258	144

GRANTOR	To	GRANTEE	Book	Page
Rickards	Charles C. et al	State of Delaware	258	144
Rickards	Clarence D. et al	State of Delaware	258	144
Rickards	Charles C. et al	Archibald Rickards	258	510
Ryon	Carrie S. et al	Charles H. Marsh et al	259	157
Rickards	Charles C. et al	George A. Clendaniel	260	102
Reed	Charles E. et al	Blanche M. Bennett et al	260	514
Rogers	Curtis S. et al	Eastern Shore Bus. & Electric Co.	262	193
Rust	Clara B.	State of Delaware	263	368
Roach	Carrie et al	State of Delaware	263	422
Roach	Conrad E. et al	State of Delaware	263	422
Reynolds	Covington et al	Texas Company	263	530
Rogers	Curtis S. et al	State of Delaware	264	70
Reed	Charles E. et al	George F. Winkler	265	59
Reed	Charles E. et al	State of Delaware	266	554
Reed	Clarence J. et al	Chester H. Hudson	267	309
Rogers	Charles H. et al	Barclay J. McAllister	267	364
Reed	Charles E. et al	Charles G. Hance	267	435
Riggin	Catherine B. et al	Martha J. Riggin	267	473
Reed	Charles E. et al	John W. Burris	268	28
Robinson	Carrie B.	Lizzie B. Robinson	268	324
Rickard	Clinton L. et al	M. Atkinson Rickards	268	333
Rawlins	Charles H.	Stanley J. Filghman	268	276
Reed	Charles E. et al	Elmer J. Williams	269	251
Rust	Clara E. et al	Ralph G. Rust	269	327
Rudolph	Charles A.	Charles C. Watson	269	419
Reed	Charles E. et al	Roy E. Wrotten	269	548
Richards	Charles S.	John J. East, et al	270	44
Robinson	Charles W. et al	Harry B. Collison	271	185
Riggin	Catherine B. et al	Harvey W. Hastings	271	458
Reed	Charles E. et al	John W. Burris	272	88
Riggin	Catherine B. et al	George J. Morris	272	498
Reed	Charles E. et al	J. Postles Hammond	273	86
Riggin	Catherine B. et al	Harvey W. Hastings et al	273	95
Reed	Charles E. et al	La Verne R. Wagner	273	267
Reed	Charles E. et al	John P. Cleaver	273	403
Reed	Charles E. et al	John P. Cleaver	274	5
Rodney	Charles C. et al	Henry Clay Lewis	275	145
Russell	Charles E. et al	State of Delaware	276	335
Road	Coleman du Pont	State of Delaware	276	350
Rogers	Columbus et al	State of Delaware	276	419

AAD970

GRANTOR	To	GRANTEE	Book	Page
Road	Coleman and Pont	State of Delaware	276	456
Rogers	Curtis S. et al	State of Delaware	276	553
Riggin	Catherine B. et al Harry	Elephant	277	20
Rickards	Chester H. et al Eben A.	Townsend	277	467
Reed	Cela A. Ulysses S.	Obier	279	2
Robinson	Clarence et al Henry	Evans	279	307
Rhone	Carrie M. et al Vance B.	Cooper et al	280	91
Reams	Carolyn H. et al Charles S.	Le Gates	280	388
Reams	Carolyn H. et al Hugh D.	Smith	280	394
Reams	Carolyn H. et al The Union	Cemetery Co.	281	213
Reams	Carolyn H. et al Robert	Wilkins	281	222
Reed	Clarence J. et al Edward	Ingram et al	282	443
Rayne	Calvin J. et al Selbyville	Manufacturing Co.	282	507
Rehoboth	Com of Mary S.	Esbridge	285	12
Ross	Clara L. et al Elijah D.	Register	285	52
Rickards	Charles H. et al Arville	Calhoun	285	352
Rickards	Clara J. et al Archie	Rickards	286	252
Rickards	Charles C. et al Archie	Rickards	286	252
Rickards	Clarence D. et al Archie	Rickards	286	252
Reed	Charles E. et al State of	Delaware	287	70
Richards	Charles D. et al State of	Delaware	287	559
Reed	Clarence J. State of	Delaware	288	186
Robinson	Carrie B. Mary Elizabeth	Jingle	288	367
Rehoboth	Commissioners of	Commissioners of Lewes	288	556
Riggin	Charles H. et al Anna A.	Short	291	506
Reed	Charles E. et al State of	Delaware	292	33
Road	Coleman and Pont ^{Inc}	State of Delaware	292	272
Radke	Goodhall et al State of	Delaware	292	376
Robinson	Chas E. widow State of	Delaware	292	388
Reed	Charles E. et al State of	Delaware	292	400
Reist	Charles et al State of	Delaware	293	349
Rock	Charles Matilda	Rock	293	216
Rickards	Chester H. George Delmar Bennett et al		294	283
Russell	C. E. et al The Cleveland Petroleum Corp.		295	144
Russell	C. L. et al The Cleveland Petroleum Corp.		295	328
Russell	C. E. et al The Cleveland Petroleum Corp.		295	336
Rust	Charles A. et al The Cleveland Petroleum Corp.		295	340
Russell	C. E. et al The Cleveland Petroleum Corp.		295	425
Reed	Curtis C. et al The Cleveland Petroleum Corp.		295	448
Russell	C. E. et al The Cleveland Petroleum Corp.		295	456

GRANTOR	To	GRANTEE	Book	Page
Russell	C.E. et ux	The Cleveland Petroleum Corp.	295	458
Rothe	Clara	Benjamin Rothe	296	237
Reed	Charles E. et ux	Harrison Collins	296	376
Reed	Charles E. et ux	Hillsboro Queen Anne Cr. of Crps	297	444
Reed	Charles E. et ux	Hillsboro Queen Anne Cr. of Crps	297	448
Robinson	Calvin J. et ux	Del. Md. and Va. R. T. Co.	298	320
Rodney	Charles V. et ux	Peoples National Bank of Laurel	298	253
Rogers	Carrie Hindson	James H. H. Baker	298	394
Roberts	Charles D. et ux	Wm. D. Bradshaw, et ux	300	124
Rothe	Clara	Hilda C. Burton	302	14
Riggs	Clara A. et ux	Cyrenus A. Spencer, et ux	302	65
Rickards	Clarence E. et ux	Elsie M. Burbage	302	465
Roberts	Charles D. et ux	Harry E. Hayes, et ux	303	119
Riggin	Clara F.	Charles Mills	303	306
Rementer	Chester J. et ux	Howard F. Lane	303	592
Robbins	Charles W. et ux	Arthur R. Reed	304	411
Reholoth	Comm. of	Myrtle B. Wingate	305	418
Reholoth	Comm. of	Jesse L. Watson	305	452
Rogers	Charles H. et ux	Willard S. Davidson, et ux	306	36
Rogers	Charles H. et ux	Maurice Ahlman	307	156
Russell	Clifford E.	Delbert L. Phillips	307	229
Rogers	Chester A. et ux	Harry G. Steen	307	349
Robinson	Charles W. et ux	John W. Hastings	307	410
Risling	Charles A. et ux	State of Delaware	299	174
Rogers	Chester A. et ux	State of Delaware	299	264
Richards	Charles J. et ux	State of Delaware	299	503
Rementer	Clarence A. et ux	Walter Wilson	308	90
Rogers	Curtis, et ux	Georgetown Lumber Co.	309	43
Rickards	Clarence E. et ux	Thomas P. Rickards	309	496
Reed	Clara P. (dowr)	Mildred E. Simpler	311	17
Reed	Cleve, et ux (adm)	Demuel F. Wingate	311	215
Rogers	Charles H. et ux	Carl M. Steele	311	564
Rickards	Charles C. et ux	Fred J. Carey, et ux	312	40
Rickards	Clarence D. et ux	Fred J. Carey, et ux	312	40
Reed	Clara P. adm.	John C. Lank	312	46
Radke	Cordelia A. et ux	Greensburg Brittingham	312	118
Ritchie	Carl L. et ux	Edith B. Galbreath	312	575
Reed	Charles E. et ux	John S. Isaac	313	31
Rogers	Galumbus, et ux	William N. Kusterer	315	382
Rogers	Charles H. et ux	Madge Brittingham	315	392

AADE70

GRANTOR	To	GRANTEE	Book	Page
Rogers	Claddie S. stat.	Joseph S. Short, stat.	316	111
Ryan	Carrie S.	Margaret G. Ayers,	316	580
Reingler	Satirine E. stat.	Rudolph Belle, stat.	317	347
Reese	Clarence W. stat.	Walter S. Mayle	318	110
Rickards	Clarence E. stat.	Calvin A. Evans, stat.	320	203
Rickards	Clarence D. stat.	Ira Burton, stat.	320	283
Reed	Charles E. stat.	John O. Whaley, stat.	320	401
Reed	Charles E. stat.	John O. Whaley, stat.	320	432
Russell	Clifford R. stat.	Eugene S. Handmond,	322	290
Richard	Charles F. stat.	John J. Short, stat.	324	90
Reese	Clifford, stat.	Samuel Wingate,	324	472
Robinson	Charles W. stat.	Tabell L. Fine, stat.	324	509
Robinson	Charles W. stat.	Tabell L. Fine, stat.	324	509
Russell	Charles S. stat.	William S. Boyce, stat.	325	400
Russell	Clifford R. stat.	State of Wisconsin	325	154
Richard	Charles S. stat.	State of Wisconsin	325	165
Track	Charles, stat.	Howard O. Sullivan	326	231
Rogers	Columbus, stat.	William M. Kestner,	326	285
Robinson	Charles S. stat.	Clarence E. Robinson, stat.	327	170
Ritchie	Carl F. stat.	Thomas G. Arttbridge	327	219
Reed	Charles E. stat.	Elias C. Watson, stat.	327	383
Reed	Charlton B.	Thomas J. Reed	328	6
Ritchie	Carl F. stat.	Thomas G. Arttbridge	328	93
Track	Charles, stat.	Shelley Orlando Spicer, stat.	328	258
Rickards	Charles E. stat.	W. H. Mau. S. Lyuck,	328	573
Ross	Clara B. stat.	Reuben A. Stewart, stat.	329	119
Robbins	Clara W. stat.	Thomas R. Sugrue,	329	229
Russell	Clifford R. stat.	Mildred M. Craig	329	400
Ryan	Clarence S. stat.	Mary Rave Mumford,	330	99
Ruggie	Clara S. stat.	E. Lucidale Capatini	330	458
Rogers	Charles, stat.	Madalyn Barr, single,	330	489
Ruggier	Charles	Howard F. Lane,	331	21
Rickards	Charles E. stat.	Trustees of Episcopal Missions Church,	331	144
Rickards	Charles Joseph	Louis A. Richards, stat.	331	277
Richard	Clara B. stat.	Eastern Shore Ref. Soc. Co.	331	485
Rickards	Charles Joseph	John E. M ^{rs} Grover,	332	509
Ryan	Carrie M.	Jesse B. Jones, stat.	333	134
Rodney	Clayde B. stat.	S. Rosenthal, Inc.,	333	562
Rogers	Clayde B.	George A. Gray, stat.	334	166
Ruggie	Clara S. stat.	E. Lucidale, Corp.	334	570

AAD370

GRANTOR	To	GRANTEE	Book	Page
Rogers.	Charles F. 1st	Ella	Rogers.	336 282
Richtert.	Catherine C.	Robert J.	Mrs. Cor.	337 1
Ryder.	Cora M. 1st	Edward C.	Erans. 1st	338 8
Reed.	Curtis C. 1st	Charles	Dickerson	338 153
Rischmann.	Cecilia F. 1st	William F.	Burton.	338 290
Rasin.	Cora M. 1st	Harry C.	Banning. 1st	338 291
Rischmann.	Cecilia F. 1st	William F.	Burton.	339 192
Rayne.	Clarence H. 1st	Harley	Rayne. 1st	339 287
Rust.	Carl. 1st	Harley S.	Smith	340 169
Rogers.	Colundus. 1st	Charles H.	Kellingsworth	340 241
Rust.	Carl H. 1st	Americus S.	Betts. 1st	340 256
Rogers.	Catherine C. 1st	Harry	Stone	340 268
Robinson.	Charles F. 1st	Edwin R. 1st	Small and Turner	341 146
Rogers.	Colundus. 1st	James G. G.	Baker.	341 387
Robbins.	Clara M. 1st	Namiah P.	Marvel. 1st	344 157
Robbins.	Cornelius O. 1st	Frank S.	Wright.	344 339
Rickards.	Chester Harvey 1st	Arthur C.	Okley. 1st	344 531
Rust.	Charles C. 1st	Fred C.	Rust. 1st	345 220
Rickards.	Charles C. 1st	State of	Delaware	335 353
Rickards.	Charles J. 1st	Carlton G.	Johnson. 1st	347 193
Ricker.	Catherine G. 1st	Edson C.	Lodge, Sr.	347 318
Reeves.	Charles G. 1st	Harriet R.	Redue	347 323
Ross.	Clara. 1st	William F.	Allen	348 31
Rogers.	Charles. 1st	George W.	Smaie. 1st	349 2
Reed.	Clara P.	John R.	Leverage. 1st	349 36
Rogers.	Chester A. 1st	Novel	Repph.	349 370
Rickards.	Charles C. 1st	Cargie C.	Lynch. 1st	351 298
Russell.	Clifford R. 1st	Robert H.	Rickards. 1st	351 468
Rickards.	Clarence G. 1st	Joseph G.	Marvel. 1st	351 560
Rickards.	Charles S. 1st	Edle G.	Russell	352 454
Rickards.	Charles S.	Curtis A.	Leach.	352 562
Rickards.	Charles S. 1st	J. L. Townsend Jr. & Co.		353 445
Reed.	Clarence S. 1st	Everett M.	Gilman. 1st	353 546
Rayne.	Clarence H. 1st	Wilson J.	Gilman. 1st	353 584
Rogers.	Chester A. 1st	Dallas	Shaley	354 493
Rodney.	Charles C. 1st	Flossie B.	Lane.	355 147
Ryanolds.	Charles G. 1st	Marion C.	Morton.	355 271
Reynolds.	Charles G. 1st	J. Herald	Talmer.	355 514
Reed.	Choclaud. 1st	Robert J.	Chudauil	356 45
Rickards.	Charles. 1st	J. Oston	Marshall. 1st	356 73

GRANTOR	To	GRANTEE	Book	Page
Reed,	Clara P. st	John M. Reed	356	98
Rickards,	Charles S. st	Wanda C. Springton, st	358	14
Williamson,	Charles Edwin	George C. Sockley,	358	275
Russell,	Clifford P. st	George Edward Gibm,	358	557
Quest,	Charles S. st	Alfred Parker Richardson, st	359	120
Reyes,	Clarence H. st	Fred C. Ma. Lee, st	359	354
Picketts,	Craig P. st	Eunna Young,	359	495
Williamson,	Charles Edwin	George C. Sockley,	360	297
Russell,	Clifford C. st	Edward S. P. Jones, st	360	394
Payfield,	Spude, st	Frank Lynch,	361	2
Russell,	Clifford P. st	Eda Mae Russell,	361	144
Russell,	Clifford P. st	Billie G. Russell,	361	147
Ruggers,	Charles	Ernest G. Smartquater, st	361	251
Russell,	Clifford P. st	Harley P. White,	362	379
Johnson,	Charles H. st	John N. Hudson, st	362	569
Reynolds,	Charles G. st	Clifford Elliott, st	363	597
Rickards,	Charles C. st	Cashan A. Evans, st	364	78
Revel,	Clyde st	Lester A. Bittingham, st	364	407
Williamson,	Catharine C. st	Isabel A. Jakob,	368	452
McDermey,	Clyde W. st	J. Irvin White,	369	11
Reed,	Carolyn M. st	Milton Fire Dept. Inc.,	369	208
Reed,	Clarence T. st	Milton Fire Dept. Inc.,	369	208
Rickards,	Chester st	John Henry Hudson Jr., st	369	328
Quest,	Charles S. st	Charles C. Quest,	369	539
Roberts,	Charles st	Gene Montgomery Jenkins,	370	11
Rickards,	Charles C. st	Raymond A. Savage, st	370	217
Quest,	Charles A. st	Morris S. Gickrahaw, st	370	491
Randall,	Cuyler J. st	Home S. Frost, st	370	495
Rickards,	Charles J. st	Harrel A. Doms,	372	12
Rickards,	Charles S. st	Edgar S. Stayer,	372	99
Rickards,	Chester H. st	C. Sherdne Evans, st	372	239
Russell,	Charles C. st	Edward J. Hicks,	372	475
Ramsley,	Charlotte S.	Milvin Construction Co. Inc.,	372	502
Reed,	Clarence T. st	William C. Moore,	374	372
Rickards,	Chester H. st	John H. Hudson, Jr., st	374	558
Reed,	Carolyn st	Sussey Trust Co.,	377	66
Reed,	Clarence T. st	Sussey Trust Co.,	377	66
Randall,	Charles H. Jr. st	Frank M. Jones,	377	125
Reed,	Carl H. st	Everett H. Johnson, st	377	461
Rickards,	Chester H. st	Joshua James Hastings, st	378	24

GRANTOR	To	GRANTEE	Book	Page
Reed.	Clarence S. st	Charles E. Harrington st	378	358
Roe.	Charles S. st	Chas. S. Tuboy st	378	478
Redding.	Christine M. st	State of Delaware	343	58
Reid.	Curtis C. st	State of Delaware	343	175
Rehlin.	Charles H. J. st	Charles W. Smith st	381	124
Reynolds.	Charles S. st	William S. Bette st	381	315
Rehlin.	Charles H. J. st	George William Elliott st	382	7
Rickards.	Chester st	Alice Clark Collins st	382	503
Ryan.	Carrie S. st	J. Rodney King st	383	65
Ryan.	Carrie S. st	J. Rodney King st	383	87
Rickards.	Chester H. st	Ernest C. Salisbury st	383	235
Rickards.	Charles H. st	Herbert D. Myrtle st	383	296
Reed.	Clarence S. st	Aubrey J. Gordon st	383	348
Records.	Charles O. st	State of Delaware	384	346
Robinson.	Charles H. st	Ralph S. Morgan st	384	349
Rust.	Carl H. st	Lloyd J. Brittingham	384	471
Rust.	Clara H. st	Lloyd J. Brittingham	384	471
Robtth Bock Baseball Clut.		Delaware Power & Light Co.	379	257
Rogers.	Charles st	Delaware Power & Light Co.	379	554
Rust.	Carl H. st	Myrtle M. O'Neal st	385	222
Rust.	Clara H. st	Myrtle M. O'Neal st	385	222
Rogers.	Charles H. st	Alvin Rogers st	385	555
Rogers.	Clifford C. st	Ronald Hastings	386	59
Russell.	Clifford C. st	Orpha Russell	386	192
Robinson.	Charles H. st	Storace M. Lank.	386	301
Rene.	Clarence S. st	Melvin H. Sell st	387	192
Rickards.	Chester st	Alice Kate Sumell Delta	387	549
Riley.	Constance st	Grafton R. Hood	388	175
Riffin.	Catherine st	Ford M. Harrington	388	569
Riffin.	Catherine st	Ford M. Harrington	388	571
Riffin.	Catherine st	Annie H. Brown	388	573
Rehlin.	Charles H. J. st	Lennick C. Thompson st	391	52
Rickards.	Chester H. st	Henry Lichner st	391	101
Riffin.	Catherine st	Edell Lellom Cemetery Co.	392	344
Riffin.	Catherine st	Stanley Smith st	393	284
Rogers.	Charles M. st	John S. Locker st	393	311
Rogers.	Laddie S. st	John H. Cornell st	393	328
Russell	Clifford st	Ford M. Harrington	395	244
Rickards	Chester H. st	Harry C. Eastman st	395	296
Ross	Clara S. st	Otto D. Zacharias st	395	464

026070

GRANTOR	To	GRANTEE	Book	Page
Rickards	Chester H. W. ^{et al}	Robert A. Elliott, ^{tax}	396	214
Rickards	Chester H. ^{et al}	Estelle G. Oakes, ^{et al}	396	274
Rogers	Charlie M. ^{et al}	James W. Travis, ^{et al}	396	522
Kedish	Clara B.	Kathryn R. Nelson	396	548
Ragan	Clarence P. ^{et al}	J. Robert Hudson, ^{tax}	396	589
Rogers,	Charlie M. ^{et al}	Ellen Kulaney Nowlin, ^{Smith}	398	63
Rogers,	Charlie M. ^{et al}	Sherman F. Tibbitt	398	169
Rogers,	Charlie M. ^{et al}	Anne B. Wood	398	373
Rogers,	Charlie M. ^{et al}	Milton Fraser ^{et al}	398	341
Godney,	Clyde B. ^{et al}	Ford M. Warrington	399	551
Godney,	Clyde B. ^{et al}	Ford M. Warrington	399	552
Godney,	Clyde B. ^{et al}	Ford M. Warrington	399	553
Rogers,	Charlie M. ^{et al}	C. W. Hudson, ^{et al}	400	118
Reed,	Clarence T. ^{et al}	Frederick A. Jensen	400	149
Reed,	Carolyn M. ^{et al}	Leroy Davidson ^{et al}	400	233
Reed,	Clarence T. ^{et al}	Leroy Davidson ^{et al}	400	233
Russell,	Clarence D. ^{et al}	Clarence L. Collins	400	421
Rogers,	Charlie M. ^{et al}	James L. Catts, ^{et al}	401	248
Rickards	Clarence P. ^{et al}	Florence A. Wingate	401	441
Rogers,	Charlie M. ^{et al}	James W. Travis, ^{et al}	403	28
Rust,	Carl ^{et al}	J. Linden Barr, ^{et al}	403	80
Rust,	Clara H. ^{et al}	J. Linden Barr, ^{et al}	403	80
Rogers,	Charlie M. ^{et al}	Harry S. Ley, ^{et al}	403	164
Rogers,	Charlie M. ^{et al}	James W. Travis, ^{et al}	403	356
Rogers,	Charlie M. ^{et al}	Hubert P. Ryan, ^{et al}	403	436
Rogers,	Charlie M. ^{et al}	H. Carlton Draper, ^{et al}	404	267
Robillard,	Clarence W. ^{et al}	Warren Everett Truitt, ^{et al}	404	488
Rickards,	Chester K. ^{et al}	Helen M. Hoffman	404	590
Rickards,	Chester K. ^{et al}	Katharine B. Farrar	406	47
Rickards,	Charles J. ^{et al}	Walter M. Betts	406	389
Reed,	Clarence H. ^{et al}	The Island Farm, ^{inc}	407	2
Rogers,	Charlie M. ^{et al}	Alexander V. Hudson	407	29
Rogers,	Chester ^{et al}	James M. Dunn	407	66
Rogers,	Chester ^{et al}	Eugene B. Bunting	407	74
Rogers,	Clifton M. ^{et al}	Lloyd W. Rogers, ^{et al}	407	267
Rogers,	Charlie M. ^{et al}	James W. Travis, ^{et al}	407	361
Rogers,	Charlie M. ^{et al}	Harold W. Brumund, ^{et al}	408	3
Godney,	Clyde B. ^{et al}	Samuel A. Hill, ^{et al}	409	198
Rogers,	Charles J. ^{et al}	Elmer A. Talbert, ^{et al}	409	237
Rogers,	Charlie M. ^{et al}	William Buckaloo, ^{et al}	409	302

AAD972

GRANTOR	To	GRANTEE	Book	Page
Rogers,	Charlie M. ^{stak}	Joseph Raymond, ^{stak} Simple	409	307 ✓
Rogers,	Charlie M. ^{stak}	Russell L. Remler, ^{stak}	409	356 ✓
Rogers,	Charles H. ^{stak}	Houston White Co. ^{stak}	410	70 ✓
Revel,	Clyde ^{stak}	Lester W. Buttingham, ^{stak}	410	73 ✓
Rogers,	Charlie M. ^{stak}	Lewin W. Mitchell, ^{stak}	410	512 ✓
Biggs,	Clarence H. ^{stak}	John J. Bishop, ^{stak}	412	136 ✓
Quot,	Carlton A. ^{stak}	Thomas J. Collett, ^{stak}	412	137 ✓
Biggs,	Clarence H. ^{stak}	Herbert Barnes, ^{stak}	412	312 ✓
Rickards,	Chester K. ^{stak}	Isabelle J. Lichner, ^{stak}	413	51 ✓
Rickards,	Chester K. ^{stak}	Clayton Henry Burton, ^{stak}	414	235 ✓
Biggs,	Clarence H. ^{stak}	George W. Hummer, Jr. ^{stak}	414	265 ✓
App,	Charles ^{stak}	Delaware Power & Light Co. ^{stak}	389	464 ✓
Rogers,	Charlie M. ^{stak}	Delaware Power & Light Co. ^{stak}	389	551 ✓
Russell,	Charles G. ^{stak}	State of Delaware ^{stak}	402	22 ✓
Rogers,	Chester A. ^{stak}	State of Delaware ^{stak}	402	489 ✓
Padke,	Cordelia H. ^{stak}	Brockman Lumber Co. ^{stak}	419	172 ✓
Biggs,	Clarence H. ^{stak}	Polly Friedling Parks ^{stak}	415	19 ✓
Rogers,	Clarence G. ^{stak}	George W. Marvel ^{stak}	415	108 ✓
Riddle,	Chester ^{stak}	David Riddle, ^{stak}	415	112 ✓
Reed,	Clarence J. ^{stak}	Russell R. Benson ^{stak}	419	91 ✓
Rwell,	Charles W. ^{stak}	W. Blaine Atkins ^{stak}	420	138 ✓
Revell,	Carl G. ^{stak}	W. Blaine Atkins ^{stak}	420	138 ✓
Reed,	Clarence H. ^{stak}	Joshua B. Gray, ^{stak}	419	289 ✓
Rogers,	Charlie M. ^{stak}	William Buckaloo, ^{stak}	419	259 ✓
Rogers,	Charlie M. ^{stak}	M. J. Sullivan, ^{stak}	419	402 ✓
Reed,	Clarence H. ^{stak}	E. Raymond Johnson, ^{stak}	421	179 ✓
Quark,	Charles J. ^{stak}	Alfred C. Clark, ^{stak}	417	355 ✓
Rogers,	Charlie M. ^{stak}	Charles A. Bryan, ^{stak}	422	137 ✓
Rogers,	Charlie M. ^{stak}	Daniel W. Hallam, ^{stak}	419	579 ✓
Records,	Charles V. ^{stak}	Agnes Collier ^{stak}	422	244 ✓
Rickards,	Chester K. ^{stak}	Henry Lichner, ^{stak}	422	195 ✓
Rogers,	Charles M. ^{stak}	Delaware Power & Light Co. ^{stak}	415	330 ✓
Rickards,	Chester K. ^{stak}	Clayton H. Burton, ^{stak}	424	62 ✓
Reed,	Carlton M. ^{stak}	Anna R. White ^{stak}	424	299 ✓
Reed,	Clarence J. ^{stak}	Anna R. White ^{stak}	424	299 ✓
Rogers,	Charlie M. ^{stak}	James L. Catts, ^{stak}	424	413 ✓
Ringlers,	Clayton L. ^{stak}	J. Woodrow Sturgis, ^{stak}	424	464 ✓
Rogers,	Charlie M. ^{stak}	Alpine A. Pyle, ^{stak}	424	584 ✓
Rogers,	Charles M. ^{stak}	James W. Davis, Jr. ^{stak}	425	457 ✓
Rogers,	Charlie M. ^{stak}	William F. Clendaniel, ^{stak}	426	119 ✓

	GRANTOR	To	GRANTEE	Book	Page
	Rogers	Daniel etx	John	Riley	24 296
	Rogers	Daniel etx	Daniel	Burton	25 83
	Rogers	Daniel etx	Joshua	Morris	25 87
	Rogers	Daniel etx	Nutter	Lofland	25 89
	Richards	David etx	Joshua	Burton	25 162
	Robbins	David	John	Hall	29 94
	Robinson	David etx	Nathaniel	Ross	29 154
	Reed	Danovan etx	Nehemiah	Lofland	31 486
	Ross	David etal	Curtis	Jacobs	31 515
	Robinson	David etal	John	Robinson	33 133
	Robinson	David etx	William W.	Brown	33 247
	Rodney	Daniel etx	George	Hickman	34 435
	Robins	David etx	Wallace	Waples	34 438
	Rodney	Daniel etx	Joseph	Rusey	35 24
	Robinson	David etx	George K.	Hall	35 597
	Rodney	Daniel etx	Joseph	Melson	36 249
	Robinson	David	Clement	Carrol	36 472
	Ross	Daniel etal	Andrew	Stafford	38 32
	Rust	David etal	Peter W.	Rust	39 164
	Robins	David etx	William	Milby etal	39 307
	Russell	David etal	George	Frame	39 308
	Rodney	Daniel etx	James	Barrett etal	40 260
	Robinson	David etx	Josiah	Cannon	40 298
	Rogers	Daniel etx	School District #54		42 20
	Russell	David etal	Robert	Russell	42 130
	Richards	David J.	George	Clendaniel	42 182
	Rogers	Daniel etx	John	Rogers	45 23
	Ralph	David etal	Nathaniel	Harvey	45 126
	Rowland	David etx	Nathaniel	Cottingham	47 130
	Rowland	David etal	Bailey A.	West etx	47 146
	Russell	David etal	William	Sharp	47 162
	Riggs	David etx	Hiram	Riggs	48 20
	Reed	Daniel etx	Roger	Adams	49 52
	Rodney	Daniel etx	Robert M.	Rodney	49 113
	Riggs	David	Filghman	Johnson	50 149
	Riggs	David	Filghman	Johnson	50 150
	Rust	David H. etal	William H.	Ross	52 466
	Richards	David etal	John	Kinder	54 374
	Rust	David W. etal	Hugh	Martin	54 535
	Rust	David etal	John	Rust	55 77

AND 70

GRANTOR	To	GRANTEE	Book	Page
Reynolds	David M.	John Lingo	57	258
Reed	Daniel et al	Roger Adams	57	265
Robinson	David et al	William Cannon	57	378
Reynolds	David M. et al	Truitt Pettyjohn	57	474
Reynolds	David M. et al	Silas M. Reynolds	58	261
Robbins	David (Jr.) et al	William G. Conwell	58	331
Reffin	Daniel et al	Abram Campper	59	492
Robbins	David et al	John Moore	60	234
Robins	David et al	John Martin	60	243
Roach	David	John A. Hazzard	64	210
Roach	David K. et al	James Wilkins	64	212
Rogers	Daniel J. et al	Philip Roger et al	69	453
Reffin	Daniel R. et al	Elizabeth J. Hooks	71	450
Roach	David K. et al	Benjamin E. Wilcox	73	160
Robins	David et al	Emily O. Martin	74	142
Roberts	Newitt C. et al	Benjamin B. Porter	75	431
Reynolds	David M. et al	Theodore J. Wilson	76	459
Roberts	Newitt C. et al	Nelson K. Gere	76	530
Robbins	David H. et al	Sallie A. Burton	77	560
Roach	David S. et al	Sallie H. Nicholson	78	122
Records	David H. et al	Samuel H. Records	78	238
Rowland	David J. et al	Samuel R. Maul	80	253
Records	David H.	William B. Records	81	443
Reynolds	David M. et al	Levin B. Pepper	83	482
Rogers	Daniel et al	Wingate Rogers	84	550
Ralph	David W. et al	Jonathan Waller	84	576
Ryan	Daniel et al	William Ryan	85	490
Records	David H. et al	Mary J. Hearn	87	154
Roach	Daniel et al	Wilbur H. Funnell	91	355
Russell	David et al	Henry C. Jones	93	189
Russell	David et al	Thomas A. Rowland	94	92
Reynolds	David M. et al	Farmers Bank	94	151
Russell	David et al	Henry C. Jones	95	149
Russell	David et al	Thomas K. Burton	95	539
Rawlins	David L. et al	William Williams et al	96	216
Reed	David H. et al	David M. Warren	96	557
Rodney	Daniel S. et al	William H. Rodney	98	317
Ralph	David W.	John K. Henry	100	38
Reis	David	E. Schoenberg	102	72
Rodney	Daniel S. et al	George A. Betts	102	401

	GRANTOR	To	GRANTEE	Book	Page
	Reed	David H. etal	Robert B. Owens	103	175
	Russell	David etal	Mark H. Davis etal	103	429
	Rodney	Daniel S.	Thomas W. Hatfield	103	484
	Reed	David H. ety	Asbury Macklin	105	122
	Reed	David H. ety	John W. Macklin	105	123
	Reed	David H. ety	John W. Macklin	105	126
	Reed	David H. ety	David M. Warren	105	128
	Records	David H. etal	William B. Records	105	417
	Robinson	David M. etal	George Stroup	106	209
	Reynolds	David (adm) etal	Charles W. M ^c Fee	107	370
	Rowland	David ety	Hetty D. Evans	108	54
	Records	David H. etal	Joseph W. Beach etal	108	507
	Reed	David H. etal	Sallie E. Whitney	109	521
	Reed	David H. etal	Del. Md. & Va. R. R. Co.	110	324
	Reed	David H. etal	James H. Jester	110	578
	Reynolds	David M. etal	Joseph S. Short	112	258
	Rogers	Daniel etal	Harrison Rogers	114	81
	Reed	David H. (off) etal	David H. Reed (of E.)	114	329 ✓
	Reed	David H. (off) etal	Benjamin E. Jester	114	331
	Reed	David H. ety	Samuel E. Reed	115	238
	Reed	David H. etal	David M. Warren	115	309
	Reed	David H. ety	Daniel C. Lecites	116	364
	Reed	David H. (off) etal	Emma C. Lecites	116	368
	Rogers	Daniel ety	John J. Rogers	117	130
	Reynolds	David M. etal	Roderick Reynolds	117	235
	Reed	David H. ety	Samuel E. Reed	118	569
	Robinson	De Lange ety	Handy Betts	122	290
	Reed	David H. (off) etal	Joseph L. Welch	124	76
	Reed	David H. ety	Delbert H. Lekites	125	102
	Reed	David H. (off) ety	Samuel E. Reed	125	120
	Reed	David H. (off) etal	George Elh Lawson	125	303
	Reed	David H. (off) ety	Robert A. Wood	126	31
	Reed	David H. (off) etal	David H. Reed (of E.)	126	293
	Reed	David H. (of E) ety	Harvey Coverdale	126	295
	Roach	David S. ety	Theodore W. Reed	126	299
	Reed	David H. (of E) ety	Edward G. Macklin	127	79
	Reed	David H. (of E) etal	Abbie Cooper	127	313
	Reed	David H. (off) etal	George Coverdale	128	315
	Reed	David H. (off) etal	Lillie R. Lekites	128	401
	Reed	David H. (off) etal	Mamie L. Lekites	128	403

AAD970

GRANTOR	To	GRANTEE	Book	Page
Reed	David H. et al	William J. Reed	130	520
Reed	David H. (off) et al	Mary J. Ingram	136	9
Reynolds	David M. et al	Zachariah Reynolds	136	471
Robinson	David H. et al	Frank Thoroughgood	137	192
Reed	David H. (off) et al	Sarah J. Lindal	137	255
Reed	David H. (off) et al	Lizzie M. Carpenter	138	307
Reis	David et al	Jennie Williams	138	356
Reis	David et al	George H. Draper	139	106
Reed	David H. (off) et al	Robert H. Betts	141	513
Reynolds	David M. et al	Samuel M. White	142	58
Rodney	David H. et al	Joseph W. Lewis	142	261
Reis	David et al	James C. Davidson	142	478
Reed	David H. (off) et al	Benjamin E. Jester	145	254
Reed	David H. et al	Sarah Jane Lindal	147	238
Reed	David H. (off) et al	Robert E. Ellegood	147	291
Reed	David H. et al	Harry W. Jester	147	333
Reed	David H. (off) et al	Robert E. Ellegood	147	376
Reed	David H. (off) et al	John Prettyman	147	427
Russell	David et al	Sarah A. J. Warren	148	431
Reed	David H. et al	Charles F. Lepper	148	122
Reed	David H. (off) et al	Jones Ellingsworth	153	220
Reed	Nelma D. et al	David H. Reed	160	292
Reed	David H. (off) et al	Ioka Tribe	35 L. O. R. M.	163 131
Robinson	De Lange et al	Ananias D. Mears	163	376
Reed	D. Henry et al	Harry W. Jester	163	427
Reed	D. Henry et al	Harry W. Jester	163	430
Reed	D. Henry et al	David M. Donovan	163	468
Reed	D. Henry et al	John Prettyman	164	49
Reed	D. Henry et al	Willard S. Dickerson	165	10
Reed	D. Henry et al	Mary C. Reed	165	327
Reed	D. Henry et al	Emma H. Jester	165	332
Reed	D. Henry et al	Sallie E. Whitney	165	345
Ralph	David H. et al	Walter Henry	172	504
Reed	D. Henry et al	Jerry J. Macklin	173	417
Reed	David H. (off) et al	Samuel E. Reed	175	579
Reed	D. Henry et al	Clinton Long	176	356
Reed	D. Henry et al	James H. Jester	177	385
Rowland	David P. et al	William A. Schellinger	181	186
Rogers	Daniel et al	Isaac B. West	182	396
Robinson	De Lange et al	Charles W. Workman	183	330

	GRANTOR	To	GRANTEE	Book	Page
	Reed	D. Henry et al	Harry W. Jester	185	348
	Reed	David H. (of E) et al	Alexander Jones	187	483
	Reed	D. Henry et al	Annie L. Smith	187	583
	Reed	David H. (of E) et al	David M. Warren	189	159
	Reed	David H. (of E) et al	Francis E. Sanson	190	284
	Roach	David S. et al	George H. Sherwood	191	392
	Rogers	Daniel	Alexander W. West	193	553
	Reed	Delmar D. et al	Frank A. Coverdale	197	479
	Reese	Hella E. et al	George H. Hall	198	158
	Reed	David H. (of E) et al	Samuel Warren	201	460
	Reed	D. Henry et al	Harry W. Jester et al	202	44
	Rogers	Dallas M.	Eastern Shore Gas & Electric Co.	203	473
	Rogers	Daniel E. et al	William J. Duillen, et al	207	139
	Reed	D. Henry et al	H. W. Jester Canning Co.	209	400
	Reed	D. Henry et al	John J. Hastings	211	157
	Reinhardt	David J.	Hester E. Wilson	212	428
	Reed	David H. (of E)	Lucie L. Wilson	212	532
	Reed	D. Henry et al	David H. Reed (of E)	214	410
	Rogers	Daniel E. et al	L. Arla Holloway	215	488
	Reed	David H. (of E) et al	Jefferson Livingston	218	548
	Reed	David H. (of E) et al	Isaiah J. Baker	220	574
	Reed	David H. (of J) et al	Johna Tribe #35 I. O. R. M.	221	418
	Reed	David H. (of E) et al	Annie B. West	222	510
	Reed	David H. (of J) et al	David H. Reed (of E)	223	302
	Rogers	De Witt, et al	Clarence Rickards	225	156
	Reed	David H. (of J)	David H. Reed (of E)	229	21
	Reed	David H. (of E) et al	Robert J. Clendaniel	229	24
	Ralph	D. Guy	Joseph J. Watson	232	126
	Reed	D. Henry et al	James H. Donovan	234	111
	Reed David	Henry et al	Rachel R. Combs	236	222
	Rogers	Daniel E. et al	William C. Joseph	238	518
	Reed	David H. (of E)	Lucy Williams	239	327
	Rodney	David H.	Curtis E. Davis et al	242	508
	Reed	D. Henry et al	Harry W. Jester	244	222
	Robertson	Dozie L. et al	Marcus L. Row et al	244	359
	Roach	David et al	Charles L. Clendaniel	246	301
	Reed	David H. et al	William B. Simpler	246	350
	Reed	David H. et al	Sussex Trust Co.	248	118
	Rogers	Daniel E. et al	Ethel M. Manus	249	511
	Roberts	Delephine et al	Annie V. Lee, et al	250	354

AAND970

GRANTOR	To	GRANTEE	Book	Page
Reed	Delmar D. et al	Leroy E. Carey et al	255	593
Rickards	David E. et al	John G. Townsend et al	257	406
Roberts	Delphine et al	Marian R. Mc Kim	257	501
Roach	David S. et al	David H. Reed	258	283
Rogers	Delphine et al	Elisha D. Jarvis et al	259	126
Rogers	Dallas M. et al	Eastern Shore Gas & Electric Co.	262	203
Rogers	Dallas M. et al	State of Delaware	266	16
Rogers	Daniel E. et al	Horace S. Parker	267	132
Rodney	D. Kirk, et al	Henry Clay Lewes	275	145
Reed	David H. (of E)	Melvin Mason	275	268
Roberts	Della et al	Habrick J. Hill	275	422
Reed	David H. (of E) et al	State of Delaware	276	333
Reed	David H. (of E) et al	John W. Hornon	278	137
Reed	David H. (of E)	Rehoboth By the Sea Realty Co	278	241
Reed	David H. (of E) et al	Sea and Pine Inc.	278	285
Roberts	Delphine et al	Frederick J. Van Sant et al	281	278
Reed	Delmar D. et al	Frank Chaloupek et al	281	521
Radcliffe	Delma, et al	Eugene W. Ellingsworth et al	282	382
Rogers	Daniel E. et al	Harley C. Sturgis	285	385
Rogers	Daniel E. et al	State of Delaware	287	388
Reed	David H. (of E) et al	State of Delaware	287	401
Rogers	Dallas M. et al	Charles A. Pepper	288	383
Richey	Donald et al	Alton Isaac et al	289	179
Rogers	Daniel E. et al	Charles H. Rogers	289	187
Reed	David H. et al	State of Delaware	292	582
Reed	D. H. of E. et al	The Cleveland Petroleum Corp.	295	450
Reed	D. H. of E. et al	The Cleveland Petroleum Corp.	295	468
Roger	Dallas M. et al	Aldred H. Rogers	296	54
Kalpk	D. Gury et al	Eastern Shore Public Service Co.	297	299
Kalpk	D. Gury, et al	Eastern Shore Public Service Co.	297	313
Reed	David H. of E. et al	Morgan L. Steele	302	592
Reed	David H. of E. et al	Robert J. Clendaniel	304	123
Reed	David H. of E. et al	Robert J. Clendaniel	305	582
Reed	David H., et al	James C. Reed	306	401
Reed	David H. et al	Island Farm Inc.	307	183
Rickards	David Palmer et al	State of Delaware	299	276
Reed	David H. of E.	State of Delaware	299	25
Richel	David H. et al	Walter C. Cordrey	308	185
Richel	David H. et al	N. Blaine Atkin	308	196
Rivels	Dora	Vernon C. Derrickson et al	308	271

AAD970

GRANTOR	To	GRANTEE	Book	Page
Riskel	David H. et al	Maurice Ahlman, et al	308	367
Riskel	David H. et al	Isaac D. Short	309	7
Riskel	David H. et al	Harry E. Williams, et al	309	9
Riskel	David H. et al	Harrison B. Hickman	311	383
Ralph	David H. et al	Lottie H. Ralph, et al	313	48
Rogers	Daniel E. et al	Lilla M. Rogers	316	317
Radcliffe	Delima, et al	George P. God, et al	322	33
Radcliffe	Delima, et al	Edna Aldridge	326	34
Rogers	Daniel E. et al	Mary Ellen Johnson	326	331
Rogers	Daniel E. et al	Fred L. Dodd	327	64
Rogers	Daniel E. et al	Ch. Arnold Steele, et al	327	89
Reed	David H. & E. et al	John A. Post	327	545
Reed	Lilla B.	Maurice E. Wick, et al	334	431
Reed	Lilla B.	George M. Reed, Jr. et al	334	183
Rogers	Dorothy S.	Fred Clark Rogers, et al	337	295
Reed	Delima	Lillie M. Post	339	233
Rickards	David E. et al	Avery M. Rickards, et al	339	446
Reed	Lilla B.	William G. Hausman	342	563
Rogers	Dorothy Coulter, et al	Gardner C. King	345	449
Rogers	Delbert, et al	Douglas Rogers, et al	348	522
Rooney	Lella Adamscheck, et al	Delaware Power & Light Co.	348	574
Rogers	Dorothy G. et al	John A. Burlington, et al	353	232
Rogers	Dorothy G. et al	Robert B. Ceady, et al	353	354
Ross	Donald P. et al			
Chairman & Members of State Highway Dept.		United States of America	357	42
Rogers	Douglas, et al	George Asa Gray, et al	357	65
Reed	Lilla B.	Annie B. Post	352	219
Rogers	Delphine H. et al	Viola Beatrice Spring Kinski	353	359
Reed	Delmar D. et al	James H. Mitchell, et al	354	443
Ralph	Dorothy M. et al	William H. Brown, et al	355	9
Rodney	D. Kirk, et al	Flossie B. Lane	355	147
Reed	Lilla B.	Ernest P. Pettyjohn, et al	355	263
Reed	David H. & E. et al	Delaware Rural Electric Assn.	310	453
Rogers	Dorothy G. et al	William H. Pettyman	359	370
Rogers	Daniel E. et al	George J. Worthington	359	523
Rogers	Dorothy G. et al	Robert B. Ceady, et al	360	231
Reed	Lilla B.	Ernest P. Pettyjohn, et al	360	474
Roach	Douglas P.	Kettie M. Roach	361	495
Reed	Delmar D. et al	Clarence H. Reed	362	101
Radcliffe	Delima et al	Lester C. Nentra, et al	364	317

GRANTOR	To	GRANTEE	Book	Page
Reed	Lucy Quinn ^{stet}	St. George Methodist Church ^{stet}	366	122
Reed	Hella B.	Annie B. Reed	367	185
Reynolds	Dorsey H. ^{stet}	William L. Walker ^{stet}	367	257
Rieckes	Dora	Vernon B. Herrickson ^{stet}	368	129
Rickards	Solomon C. ^{stet}	Hazel C. Dorris	372	12
Rimison	David A. ^{stet}	William O. Johnson	372	577
Roe	Dudley H. ^{stet}	Anna M. Roe	373	164
Roe	Dudley H. ^{stet}	Nellie S. Meredith	373	167
Redcliffe	Helma	Edward C. Harrington ^{stet}	374	32
Reynolds	Dorsey H. ^{stet}	Millard T. Miles ^{stet}	374	390
Reid	Harold ^{stet}	Nora E. Wilkins	375	438
Raughley	Doris B. ^{stet}	Daniel B. Masten	377	485
Rogers	Delaphine ^{stet}	Roland J. Fisher ^{stet}	383	568
Ralph	D. Guy ^{stet}	Delaware Power & Light Co.	379	41
Riand	David ^{stet}	Delaware Power & Light Co.	379	202
Roe	Dudley H. ^{stet}	Delaware Power & Light Co.	379	373
Radovich	D. ^{stet}	Delaware Power & Light Co.	379	402
Ralph	D. Guy ^{stet}	Delaware Power & Light Co.	379	501
Redcliffes	Helma	Anna J. Jackson	392	458
Reed	Hella B.	Robert J. Chudamill	393	194
Rogers	Delaphine ^{stet}	Joseph S. Rogers ^{stet}	393	590
Roe	Dudley H. ^{stet}	Olin D. Johnson	395	13
Roe	Dudley H. ^{stet}	Olin D. Johnson	395	13
Rust	Dora C. ^{stet}	Robert B. Stoeckel	396	58
Reed	Delmar D.	Wesley Norman Shepherd ^{stet}	396	334
Reed	Delmar R.	State of Delaware	390	237
Reed	Hella B.	Ernest O. Pettijohn ^{stet}	400	318
Reed	Hella B.	Ernest O. Pettijohn ^{stet}	400	319
Rogers	Delaphine ^{stet}	Jacob E. Banks ^{stet}	401	478
Rickberg	Ronald G. ^{stet}	Lucy Lane Ray	404	489
Reed	David H. ^{stet}	Mary Louise King	406	225
Robbins	Rosa E. ^{stet}	John J. Davis ^{stet}	409	135
Radovich	Domenico ^{stet}	Andrew Givens ^{stet}	410	131
Ralph	D. Guy ^{stet}	Delaware Power & Light Co.	389	179
Ralph	D. Guy ^{stet}	Delaware Power & Light Co.	389	439
Ralph	David Guy ^{stet}	State of Delaware	402	87
Ralph	David Guy ^{stet}	State of Delaware	402	91
Rogers	Delaphine ^{stet}	William Scott ^{stet}	420	106
Robinson	David G. ^{stet}	Rachel C. Wilson	419	115
Robinson	David Gordon ^{stet}	First National Bank of Seaford	416	15

GRANTOR	To	GRANTEE	Book	Page
Riskel,	David J. ^{stat}	Quillen Brothers, Inc.	416	264
Rogers,	Delaphine ^{stat}	Edward H. Shadel,	416	283
Pattledge,	Ronald S.	Ernest J. Pattledge	430	296
Robinson,	David B. ^{stat}	State of Delaware	418	186
Eggers,	Delaphine ^{stat}	William Scott,	417	219
Eggers,	Delaphine ^{stat}	Pyth M. Girard	430	448
Rogers,	Rosothy ^{stat}	Delaware Power & Light Co.	405	247
Rogers,	Delaphine D. ^{stat}	Alfred A. Hoyt	425	334
Ralph,	David Guy ^{stat}	Mildred H. Shipley	427	72
Ralph,	David Guy ^{stat}	Mildred H. Shipley	427	74
Rogers,	Delaphine ^{stat}	Delaware Power & Light Co.	430	195
Rogers,	Delaphine D. ^{stat}	Edwin L. Howett	431	462

AAD970

	GRANTOR	To	GRANTEE	Book	Page
	Rodney	Esther etal	John	Phillips	24 327
	Richards	Eli	William	Ririckson	25 375
	Riggs	Ezekiel	Warren	Bouroughs etal	25 501
	Records	Elizabeth Adms.	John	Bell	29 99
	Ross	Edward	Henry	Hudson	32 373
	Ross	Edward	Samuel	Cade	33 91
	Richards	Ezekiel	Daniel	Wolfe	35 185
	Robinson	Elizabeth	Isaac	Tunnell	36 152
	Russell	Edward ety	James W.	Badley	37 135
	Roads	Eliza etal	John	Roads	38 272
	Richards	Elias S.	Samuel	Warren	39 99
	Richards	Elias S. ety	Betsy	Waller	39 318
	Richards	Elias S. ety	Purnal	Johnson	39 319
	Richards	Edward ety	Robert	Hall	40 147
	Richards	Edward ety	William	Phillips	40 149
	Robinson	Elizabeth	William	Tunnell	40 430
	Richards	Edward ety	Joshua A.	Ellegood	41 115
	Richards	Elias S. ety	Caleb S.	Layton	41 163
	Records	Edward etal	Thomas	Joseph	42 145
	Reed	Elias	Benjamin	Potter	42 297
	Records	Edward etal	William	Joseph	43 301
	Records	Elisha ety	Peter	Harrington	43 337
	Richards	Edward ety	John	Higman	43 394
	Rathel	Elizabeth etal	Jorden	Argue	44 44
	Richards	Elias S. ety	Jonathan R.	Torbert	44 186
	Richards	Elias S.	Robert	Mumford	44 313
	Rogers	Elijah etal	John W.	Williams	45 411
	Ross	Edward M.	Charles H.	Ross	47 267
	Rodney	Elizabeth etal	Joshua S.	Layton	48 197
	Richards	Elias S. ety	Laban L.	Lyons	48 231
	Richards	Edward	Joseph	Chipman	48 312
	Reynolds	Elizabeth	Thomas	Robinson (of 48)	48 445
	Ross	Elizabeth	Pitkin	Miner	49 217
	Ross	Edward M. ety	Miles	Tindal	50 309
	Rodney	Elizabeth adms. etal	Thomas	Robinson	50 476
	Revel	Edward ety	Curtis W.	Jacobs	51 105
	Rodney	Elizabeth etal	James	Steel (of Johnson)	51 284
	Richards	Elias S. ety	George	Harris	52 438
	Rodney	Eliza Adms. etal	Shepard P.	Houston	53 412
	Rodney	Elizabeth	John D.	Rodney	54 125

AAND970

GRANTOR	To	GRANTEE	Book	Page
Roach	Eli J. et al.	James S. Chase	57	71
Rickards	Elias S. et al.	George Harris	57	256
Rickards	Elias S. et al.	Robert A. McShain	57	459
Ridgely	Elizabeth G.	Joshua G. Baker	58	440
Rickards	Elias S. et al.	William Marshall	60	41
Rison	Elisha	John H. Tracy	61	123
Richardson	Ezekiel J.	Elisha Boyce	63	136
Richardson	Ezekiel J.	George M. Wootten	63	417
Robinson	Elizabeth	Thomas Robinson ^{etal}	64	481
Reynolds	Eliza A. et al.	William Fleetwood	65	257
Robins	Elizabeth	David Robins	65	339
Rowlins	Elizabeth L.	John E. Martin	65	387
Richardson	Ezekiel J.	George Tunnell	67	84
Richardson	Ezekiel J.	George Tunnell	67	191
Rench	Eliza P. et al.	Henry F. Hall	71	253
Rickards	Elizabeth	Harbeson Hickman	71	412
Robinson	Emmelo W. Jus.	George Cann	74	121
Rhodes	Elizabeth M.	Frederick G. Lubkir	77	599
Reed	Ezekiel et al.	Peter Waller	78	589
Register	Elijah et al.	Irish Kelley	80	132
Russell	Edward J. et al.	Delaware Railroad Co.	80	315
Rench	Eliza P.	William Marshall	81	313
Records	Edward W.	Samuel H. Records	81	520
Rench	Eliza P. et al.	Hiram J. Downing	84	28
Roach	Eli J. et al.	James H. Warren	84	112
Register	Elijah et al.	James R. Donovan	84	299
Register	Elijah et al.	James Lank	84	303
Reed	Ezekiel et al.	Jacob E. Nicholson	84	341
Richardson	Ephraim et al.	Jacob Teal	89	164
Roach	Edward et al.	John B. Smith	89	486
Reed	Elias B. et al.	James H. Milby	92	68
Reed	Elias B. et al.	Junction & Breakwater R.R. Co.	93	24
Rowland	Emily et al.	Thomas A. Rowland	94	92
Reed	Elizabeth et al.	Benjamin F. Kerby	96	172
Register	Elijah et al.	Edward W. Houston et al.	96	388
Roach	Eli J. et al.	Eugene Jacobs	96	427
Russell	Edward J. et al.	George H. Benson	96	530
Register	Elijah et al.	Robert O. Hannum	97	127
Reed	Elias B. et al.	James B. Jackson	97	457
Rogers	Edward L. et al.	Noah Adkins	98	179

GRANTOR	To	GRANTEE	Book	Page
Rulley	Edward B. et James B.	Janes	98	252
Russem	Elsie et Henry	Pearce	99	417
Reed	Elias B. adm. James	Jester (of S)	99	522
Riggin	Emily B. et William H.	Baker	100	81
Roach	Eli J. et John S.	Sines et al	100	189
Russell	Elias et Mark H.	Davis et al	103	429
Rawlins	Edwin J. et Henry P.	Cannon et al	104	260
Richardson	Ephraim K. et William A.	Schellinger	104	282
Rawlins	Edward J. et Charles H.	Rawlins	105	244
Richards	Elizabeth W. William B.	Hollowell	105	309
Rawlins	Edwin J. et William C.	England	106	214
Rogers	Edward L. et George W.	Parker	106	278
Rogers	Edward L. et James W.	Short	106	280
Richardson	Ephraim K. et David	Hall et al	106	451
Riel	Emma et Roland P.	Sharp	106	453
Riel	Emma et William P.	Watson	106	459
Russum	Eli James H.	Willey	107	295
Rendfrey	Emily et W. Henry	Sutton	108	237
Richards	Elizabeth A. et Zachariah	Deputy	108	250
Rawlins	Edwin J. et David D.	Palmer	108	290
Rhodes	Elizabeth M. et James	Welch	108	383
Russell	Edward et James	Welch	108	383
Roach	Eli J. et Louvinia E.	Johnson	108	511
Riggin	Ebenezer W. Joseph J.	Ellis	108	550
Riggin	Ebenezer W. John W.	Elliott	109	121
Riggin	Emory B. et William C.	Knowles	109	126
Roach	Eli J. et Mary M.	Conaway	109	397
Rendfrey	Emily et William H.	Sutton	110	364
Roach	Eli J. et Joel W.	Rogers	110	552
Robbins	E. Louisa et Mel. Md. et Va	R. R. Co.	112	32
Ross	Emeline E. William A.	Lankford	114	278
Reynolds	Edward David S.	Roach	114	529
Root	Ellen et Isaac C.	Webb	115	365
Root	Ella et Isaac C.	Webb	115	365
Root	Ellen et Isaac C.	Webb	115	370
Ray	Emma R. et George	Ray	115	477
Riggin	Ebenezer W. et William J.	Downing	115	595
Rawlins	Edwin J. et William H.	Stevens	116	306
Rawlins	Edwin J. Alfred P.	Robinson	116	471
Rawlins	Edwin J. et William H.	Stevens	117	377

A1970

GRANTOR	To	GRANTEE	Book	Page
Riggin	Emory W.	Annie Penuel	121	69
Richards	Elizabeth W.	James B. Sullivan et al	121	589
Riggin	Ebenezer W. et Joseph S.	Davis	122	170
Records	Estha R. et Harry B.	Hickman	122	195
Ross	Edgar C. et James J.	Ross	122	372
Rodney	Emily et David W.	Wolfe	123	270
Riggin	Ebenezer W. et John C.	Lecates	125	345
Russell	Edward	Queen Annes R. R. Co.	126	312
Richards	Elizabeth W. et Lewis W.	Richards et al	127	567
Richards	Elizabeth W. et Mary H.	Leadham	127	571
Richards	Elizabeth C. et Mary H.	Leadham	127	571
Reynolds	E. Edward et William H.	Welch	129	437
Reed	Elias B. et Myers H.	Dodd	130	187
Rhoades	Elizabeth M.	Samuel C. Russell	130	283
Reynolds	E. Edward et State of	Delaware	131	205
Ray	Emma R. et George	Ray	133	237
Ryon	Elijah E.	Joseph M. Layton	134	550
Ryon	Elijah W. et Leander F. R.	Joseph	135	218
Ryon	Elijah W. et J. Dolphus	Short et al	135	391
Richards	Elizabeth S.	Mattie M. Hudson	137	165
Reed	Elias G. et Sarah J.	Lindal	137	253
Roach	Edward et George E.	Roach	138	109
Rhodes	Elizabeth M.	Robert L. Palmer	138	265
Robinson	Emeline B. adms.	Charles S. Richards	139	302
Reed	Elias G. et Nehemiah F.	Warren	139	334
Rhodes	Elizabeth M.	Richard Beebe	139	338
Roach	Edwin et George W.	Parker	139	592
Riggin	Emory B. et William C. C.	Knowles	141	171
Rogers	Elizabeth	Peter M. Rogers	141	329
Richards	Elizabeth C.	Lewis W. Richards	143	294
Robinson	Emeline B. adms.	Elihu J. Morris	143	304
Ryon	Elijah W. et John R.	Steel	144	316
Ryon	Elijah W. et George W.	Jones	144	446
Ross	Edgar C. et George B.	Taylor	145	135
Rogers	Elizabeth	Clara A. Rogers	147	110
Reville	Ella M. et John S.	Wallett	147	393
Reynolds	Edward F. et William J.	Banning	149	237
Register	Elijah et Edward J.	Veasey	150	309
Reis	Emma	George H. Draper	151	1
Richards	Elizabeth W. et Howard	Todd	151	432

	GRANTOR	To	GRANTEE	Book	Page
	Ruddell	Edith F. et al	William A. Ruddell	153	466
	Riley	Elijah D. et al	William F. Gordy	154	41
	Reed	Elias G. et al	William P. Donohoe	156	184
	Ruddell	Edith F. et al	Com. of Rehoboth	157	413
	Ross	Edgar C. et al	Warren S. Culver	157	550
	Reed	Eliza G. et al	Rufus M. Reed	160	59
	Robinson	Emiline B.	William H. Bookhammer	160	559
	Reed	Elizabeth Robbins	Mollie Robbins Lynch	161	412
	Register	Elijah et al	Com. of Lewes	162	367
	Reynolds	Elizabeth et al	Robert L. Tucker	162	557
	Richards	Elizabeth W.	George Wilbert Brown	163	72
	Reed	Elias G. et al	Daniel W. Neal et al	163	87
AND 970	Ryan	Elisha B. adm.	Burton Donovan	163	334
	Reichert	Edward Sr.	Edward Reichert Jr.	164	569
	Rust	Edward H. et al	Emma C. Morris	165	233
	Rogers	Elizabeth et al	Annie W. Flood	166	255
	Ruddell	Edith F. et al	Amelia B. Day	166	264
	Ross	Edgar C. et al	Warren S. Culver	166	490
	Rider	Ethel H. et al	Harvey H. Owens	167	277
	Richards	Emma et al	John F. West Trust	168	58
	Reichert	Edward Jr.	Edward Reichert Jr.	169	399
	Ross	Edgar C. et al	Seaford Marine Railway Co	170	42
	Ross	Edgar C. et al	Delaware Railroad Co	170	79
	Ryan	Elisha B. et al	Robert Short	171	245
	Ruddell	Edith F. et al	Annie Orr Holder	171	331
	Rodney	Ethel A. et al	E. Ira West	171	500
	Register	Elijah et al	Mark Clarence Johnson	172	308
	Reynolds	Edward F. et al	Elisha C. Dukes	172	483
	Ruddell	Edith F. et al	John S. Atkins	172	569
	Ryan	Elisha B. et al	Elisha A. Milman	173	57
	Ryan	Elisha B. et al	Joseph B. West	173	275
	Reichert	Edward	Joly R. Snyder	174	258
	Ryan	Elisha B. et al	Rhoda J. Joseph	174	309
	Rossa	Elizabeth et al	Mark H. Davis	175	417
	Ross	Edgar C. et al	David H. Boyce	175	577
	Ross	Enos R. et al	Charles Wilson	176	97
	Ryan	Elisha B. et al	John S. Smith et al	177	247
	Rish	Emma C. et al	George A. Buttzfield	177	419
	Ruddell	Edith F. et al	Lewis M. Price	178	519
	Reed	Elias G. et al	Cora M. Atkins	178	527

GRANTOR	To	GRANTEE	Book	Page
Ryan	Elisha G. et al	William J. Mustard	178	40
Ryan	Elisha G. et al	James E. Conaway	179	328
Riley	Edgar B. et al	Helen D. Hopkins	180	330
Rank	Edna M. et al	William F. Lynch	180	427
Ryan	Elisha G. et al	Robert Short	181	595
Ruddell	Edith F. et al	Frank B. Everett	182	42
Rust	Edward J. et al	William R. Tubbs	182	285
Ruddell	Edith F. et al	Benjamin Thompson	182	411
Russell	Edward	Ella De Lima Russell	183	44
Russell	Edward	William A. Russell	183	102
Richardson	Ezekiel J. et al	Trustees Centenary M. E. Church	184	75
Robinson	Elizabeth S. et al	Leaves Ice Mfg. Co.	185	319
Ryan Dr.	Elijah W. et al	Elisha G. Ryan	185	400
Ryan	Elisha G. et al	William H. West	185	521
Ryan	Elisha G. et al	Annannias J. Lowe	185	523
Ross	Edgar C. et al	Philip C. Allen	187	141
Russum	Eli J. et al	Whittington Clark	187	145
Ryan	Elijah W. et al	Epworth M. E. Church, Rehoboth	187	557
Russell	Edward et al	William B. Johnson	188	66
Ranch	Edna M. et al	Andrew L. Martin	188	500
Roberts Dr.	Eban et al	Arthur C. Morgan	189	25
Ruddell	Edith F. et al	Samuel Warren Hall	189	255
Ryons	Elisha G. et al	Frank M. Foster	189	355
Ramel	Emile et al	Md. Del. & Va. Railway Co.	190	179
Ross	Edgar C. et al	Linda M. Chase	190	565
Roberts	Elizabeth C. et al	Marvie J. Martin	191	120
Ryan	Elisha G. et al	Harley J. Conaway	191	133
Riddell	Edith F. et al	Annie E. Hall	191	215
Ryan	Edwin C. et al	Houston White Co.	191	425
Ryan	Elisha G. et al	George A. Moser	192	23
Richards	Everett H. et al	Isaac J. Turner	192	420
Ryan	Elisha G. et al	Howard C. Stewart et al	192	454
Ryan	Elijah W. et al	Alvin F. Wilgus et al	193	100
Ross	Edgar C. et al	Dr. Thomas C. Cottingham	193	120
Ryan	Elisha G. et al	Carleton O. M ^{rs} Cabe	193	152
Ross	Edgar C. et al	Samuel B. Pussey	193	348
Robens	Eli W. et al	Clifford M. Naples	194	493
Ruddell	Edith F.	Davis R. Brier	195	490
Ruddell	Edith F.	Lewis M. Price	195	576
Register	Elijah D. et al	John L. Brittingham	196	366

	GRANTOR	To	GRANTEE	Book	Page
	Baughley	Eveline S. et al	Mary E. Coulbourne	197	352
	Robinson	Elizabeth S. et al	Eva S. Derrickson	198	259
	Ross	Edgar C. et al	Mary G. Fisher	199	13
	Ryan	Edwin C. et al	Joseph Frank Carmean	199	505
	Ryan	Edwin C. et al	Wilmer Jaggard et al	200	75
	Baughley	Eveline S. et al	Amanda E. Culver	200	128
	Riggin	Emory B. et al	William H. Baker	200	448
	Rickards	Elsie A. Everett H.	Rickards	201	547
	Reed	Elias D. Adm et al	Benjamin H. Gray	202	90
	Ruddell	Edith F.	Joseph S. Kunsman	202	123
	Ryon	Elisha S. et al	E. Williams Ryon	202	503
	Riggin	Elmer E. Prop	John R. Buell	203	243
	Riggin	Elmer E. Prop	State of Delaware	204	439
	Ryon	Elisha S. et al	Anis Bittar et al	205	179
	Ryon	Elisha S. et al	Jimme Apotok et al	205	223
	Russell	Edward et al	J. J. Wagoner	205	579
	Rutherford	Emma H. et al	Suburban Realty Co.	206	398
	Ruddell	Edith F.	Lewis M. Rice	207	447
	Ricards	Elizabeth V. et al	Robert L. Coulter	209	294
	Riggen	Elmer E.	William H. Welch	209	334
	Robbins	Eli W. et al	Myron S. Strong	209	434
	Rust	Ella E. et al	Wilbur O. Warrington et al	210	283
	Robbins	Emily A.	Harry F. Carpenter	210	500
	Riggin	Elmer E. Prop	Everett M. Barr	211	13
	Rowland	Emma et al	Alfred Carl Short	212	24
	Riggin	Elmer E. et al	State of Delaware	212	41
	Ruddell	Edith F.	William J. Tappan	212	276
	Ruddell	Edith F.	Anna S. Hazard	212	380
	Ross	Ella M. et al	George H. Hickman	213	265
	Ryon	Elisha S. et al	Joseph C. Joines	213	271
	Reed, Elias	Greensbury et al	William B. Donovan (of 18)	213	316
	Register	Elijah D. et al	George H. Hickman	213	265
	Ryon	Elisha S. et al	Susie J. Danish	214	386
	Rosa	Elinor B. et al	George M. Baldwin et al	214	483
	Ryon	Elisha S. et al	Martha J. Messick	215	24
	Ryon	Elijah W. Trustee	Theodore Leonard Joslin et al	215	79
	Ryon	Elijah W. et al	Theodore Leonard Joslin et al	215	79
	Ross	Edgar C. et al	W. Ford Breeding	216	251
	Reynolds	Emma H. et al	John A. Lingo	216	384
	Ross	Edward C. et al	John S. Boyd	216	411

AAD970

GRANTOR	To	GRANTEE	Book	Page
Register	Elijah D. et al	Maud C. McColley	217	115
Ross	Ella M. et al	Maud C. McColley	217	115
Ryan	Elisha G. et al	Frank L. Joseph	217	191
Ryan	Elijah W. et al	Alvin F. Wilkus	217	199
Register	Elijah D. et al	Robert Morgan	217	355
Ross	Ella M. et al	Robert Morgan	217	355
Rutherford	Emma H. et al	Guy L. Jones	217	463
Rogers	Eugene E. et al	Burton D. Carpenter et al	218	74
Register	Elijah D. et al	Albert Dunning	218	109
Ross	Ella M. et al	Albert Dunning	218	109
Rogers	Eugene E. et al	Della V. Warren	218	263
Register	Elijah D. et al	Calvin A. Evans	218	269
Ross	Ella M. et al	Calvin A. Evans	218	269
Robinson	Elizabeth et al	Robert C. Wilson	220	162
Reeve	Edith M. et al	Reuben Freeman et al	220	544
Records	Ernest E. et al	Harley J. Records	220	557
Register	Elijah D. et al	Mary E. Register	221	125
Ross	Ella M. et al	Mary E. Register	221	125
Ryon	Elijah et al	John M. Short	221	347
Ryan	Edwin C. et al	Joseph H. Williams	221	436
Ryan	Elisha G. et al	Annie M. Walls	222	147
Russell	Edwin et al	Fred Hill	222	243
Reeves	Effie et al	Lanica Atkins	222	554
Ryon	Elisha G. et al	Luster H. Rogers	223	307
Ryon	Elisha G. et al	Jacob Elden West	223	311
Ryon	Elisha G. et al	Edward E. Spicer	223	532
Robinson	Elva et al	Howard Johnson	223	579
Ryan	Edwin C. et al	Ryan Atkins Co.,	224	97
Ross	Edgar C. et al	Edward A. Richardson	224	105
Riggin	Edwin R.	Richard Thawley	224	144
Roberts	Evans et al	John H. Davis	224	433
Ryan	Edwin C. et al	Charles R. Godfrey	224	470
Ryan	Edwin C. et al	Chandler Bros.	224	493
Ryan	Edwin C. et al	Walter A. King	224	500
Ryan	Edwin C. et al	Edwin C. Ryan et al	225	109
Ryan	Edwin C. et al	Houston White Co.	225	598
Ryan	Edwin C. et al	Elijah E. Carey et al	226	137
Ryan	Edwin C. et al	Eben A. Townsend	226	173
Ryan	Edwin C. et al	Carrie M. Atkins	226	244
Robinson	Elizabeth et al	Julian E. Townsend et al	226	406

	GRANTOR	To	GRANTEE	Book	Page
	Ryan	Edwin C. et al	Commissioners of Town of Hume	226	555
	Ricards	Elizabeth V. et al	Sarah A. Graham	226	569
	Ryan	Edwin C. et al	Charles E. Parsons	226	598
	Ryan	Elisha G. et al	Burton	227	175
	Ryan	Edwin C. et al	Louis Marks et al	227	177
	Register	Elijah D.	Mary E. Register	227	191
	Ryan	Edwin C. et al	Willard E. Lofland	227	381
	Ryan	Elisha G. et al	Willard S. Dyer	227	523
	Ryan	Edwin C. et al	Sarah Savage	228	221
	Ruddell	Edith F.	Jonathan T. Dutton	228	553
	Russum	Emmett et al	John W. Hallowell	229	296
	Richardson	Edward G. et al	Mary Govatos	229	470
	Ryan	Elisha G. et al	Burton	230	480
	Ryan	Edwin C. et al	Edwin Ryan et al	231	51
	Ryan	Edwin C. et al	Levin J. Parker	231	71
	Ruddell	Edith F.	Joseph M. Harper	231	225
	Richardson	Emory et al	Louise Tingle	232	393
	Ryan	Edwin C. et al	Joseph H. Williams	232	475
	Roberts	Evans et al	Rolland S. Peet et al	233	417
	Ryan	Edwin C. et al	Allie J. Atkins	233	529
	Reed	Elias G. et al	Minnie J. Reed	234	37
	Ross	Emma M.	Leroy Wilkins	234	52
	Ryan	Elisha G. et al	George E. Swain	234	66
	Ryan	Edwin C. et al	George W. Robinson	234	207
	Riggin	Elmer E. et al	Devola Adams et al	234	265
	Riggin	Elmer E. et al	William J. Records	234	269
	Ryan	Edwin C. et al	Mary E. Joines	235	50
	Russell	Elizabeth Reed	John S. Lynch	235	512
	Richardson	Edward G. et al	Howard B. Shipley	236	47
	Roberts	Ethel et al	George E. Mills	236	239
	Ryan	Edwin C. et al	Baldwin B. Moore et al	236	293
	Ryan	Edwin C. et al	George S. Williams	236	385
	Roop	Ernest B. et al	Frank Wasczcha et al	236	388
	Riggs	Elizabeth Deputy	Lester C. Lovett	237	318
	Ream	Ella D. et al	James M. Tunnell	237	560
	Ryan	Edwin C. Trust	Kate Ratten	239	500
	Reed	Elias G. et al	W. Shockley Dougherty	240	230
	Ryan	Edwin C. Trust	George Burton	242	224
	Ryan	Edwin C. Trust	George Burton	242	227
	Reynolds	Estella et al	Willard C. Walls	243	126

AAB970

GRANTOR	To	GRANTEE	Book	Page
Ryan	Edwin C. et al	George S. Williams	243	415
Ryan	Edwin Trust	Maurice Ableman	243	432
Ryan	Edwin C. et al	Remrose S. Wilgus et al	243	272
Rickards	Elizabeth W. et al	Earl D. Willey	244	483
Riggin	Elmer E. et al	George C. Bishop et al	244	590
Russum	Edward et al	Lorenzo Fooks	245	223
Ryan	Edwin C. et al	Grace M. E. Church, Inc.	245	329
Ryan	Edwin C. et al	William J. Collins	245	405
Ryan	Edwin C. et al	Leroy Moore	245	468
Ross	Edgar C. et al	Ira A. B. Allen	245	490
Reynolds	Edgar et al	Edwin V. Acheltice	246	87
Ryan	Elisha H. et al	Charles W. Wharton et al	246	97
Ryan	Edwin C. Trust	Jacob P. King	246	103
Ryan	Edwin C. et al	Ollie Trutt Atkins	246	267
Ray	Emma R.	State of Delaware	247	110
Roberts	Evans et al	Holt Oil Co.	247	202
Reynolds	Edgar et al	Howard S. Taylor et al	248	155
Ross	Edgar C. et al	Stavros D. Pantales	248	528
Ross	Edgar C. et al	Ira Wright	248	596
Ryan	Edwin C. et al	Jacob A. Buxton	249	68
Ryan	Edwin C. et al	Harry Esham	249	407
Ryan	Edwin C. et al	Lizzie F. Parsons	249	499
Roberts	Evans et al	Hessie R. Collins	250	50
Riley	Edgar H. et al	Mary S. Mitchell	250	139
Ryan	Elisha H. et al	Robert Short et al	251	39
(A) Ross	Edgar C.	William Herbert Hall, et al	251	267
Robinson	Elsie et al	James H. Prettyman et al	251	348
Riggs	Elizabeth D. et al	Isaac Thomas Simpson	253	68
Ross	Edgar C. et al	William Herbert Hall et al	253	119
Rickards	Emma	Irvin H. Quillen et al	253	254
Roach	Elizabeth	Alice G. Clendaniel	253	549
Riley	Ella M. et al	Samuel D. Clyde et al	254	297
Ruddell	Edith F.	Frank L. Grier	254	459
Rogers	Elmer L. et al	Preston L. Rogers et al	254	599
Reynolds	Edgar et al	Mabel Cohee	255	187
Ryan	Edwin C. et al	Elijah H. Downes	256	171
Rogers	Emma J.	Robert J. Hamilton et al	256	316
Ryan	Elisha H. et al	Harris A. West et al	256	449
Ryan	Edwin C. Trust	Landreth L. Layton	257	58
Rickards	Emma et al	Henry Willey	257	78

GRANTOR	To	GRANTEE	Book	Page
Ryan	Edwin C. et al	Robert H. Hudson	258	291
Rust	Edward B. et al	Caroline E. Alger et al	258	350
Ryan	Elisha B. et al	Charles H. Marsh et al	259	157
Rothhouse	Elizabeth C. et al	John Paul Cranston	259	240
Richardson	Edward H. et al	William J. P. Shain et al	261	60
Riggs	Elizabeth D. et al	John S. Hallett	261	266
Ray	Emma R.	George Ray	261	467
Ryan	Edwin C. et al	Harry W. Parker	262	525
Ryan	Edwin C. et al	Raymond E. Moore	264	399
Rust	Edward B. et al	John P. Wilson	268	105
Ryan	Edwin C. et al	John O. Brittingham	268	594
Roth	Edna M. W. et al	Benj Clyde Cooper	269	142
Russell	Edward et al	Olivia E. Moore	269	164
Russell	Elmer et al	Olivia E. Moore	269	164
Rogers	Edward et al	Floyd J. Reynolds	270	147
Rust	Edward B. et al	Alvin A. Monroe et al	270	220
Ryan	Edwin C. et al	James J. Masten	270	256
Richardson	Edith M. et al	Samuel C. Evans	271	414
Ricards	Earl B. et al	Jerry Coleman, et al	272	402
Richardson	Edith M. et al	Samuel C. Evans Jr.	273	54
Ryan	Edwin C. et al	Evaleah Carey	273	243
Ryan	Edwin C. et al	George S. Williams	273	245
Riggin	Elmer E. et al	Howard H. Dickerson	273	335
Russell	Eunice D.	Ananias J. Lowe	273	448
Ralph	Emory J. et al	Rose Remenskie	274	381
Richards	Edward L. et al	George Waldman	274	503
Roberts	Emma J. et al	Eastern Shore Pub Service Co.	274	518
Rodney	Ella E. et al	Henry Clay Lewis	275	145
Rogers	Edward L. et al	State of Delaware	276	562
Rivard	Emile V. et al	Sea and Pines Inc.	277	568
Ryan	Edwin C. et al	Wm H. Griffin	278	288
Ryan	Edwin C. et al	Bertha C. Lofland	278	457
Rogers	Eugene L.	Frank L. Vibbert	279	351
Ryan	Edwin C. et al	W. Kendal Hudson	279	441
Rust	Ebe H. et al	Horace L. Downs et al	279	533
Ryan	Edwin C. et al	George E. Walls	280	497
Rogers	Ernest E. et al	Mark H. Shockley	281	147
Richards	Ernest, et al	Harry Daisey	281	534
Richardson	Emory, et al	Hazel M. Rayne	282	89
Ryan	Edwin C. et al	Rose Remenskie	282	483

AAD970

GRANTOR	To	GRANTEE	Book	Page
Ryan	Estella J.	Sun Oil Company	282	520
Ratlidge	Ernest S. et al	Continental Oil Co.	283	21
Ryan	Elisha G. et al	Charles E. Stevenson	283	124
Ryon	Elisha G.	Bayard V. Wharton, et al	283	389
Ryon	Elisha G.	Louisa J. Tindall	284	105
Ross	Ella M. et al	Cornelia J. Hurdle	284	294
Robbins	Eliza D. et al	State of Delaware	287	122
Reynolds	Ethel Cutton	State of Delaware	287	212
Rogers	Edward L. et al	Lillian Blackson	288	52
Rust	Era et al	Norman C. Neff et al	289	100
Ross	Enos M. et al	Hillsboro Queen Anne Co. Oper ^{Corp.}	290	439
Ryan	Edwin C.	Edward B. Collins	290	506
Reed	Everett L. et al	Arthur K. Reed	291	87
Reynolds	Ethel Cutton, et al	Ida J. Hawkins	291	311
Roberts	Etta, et al	Cecile May Canfield	291	453
Ross	Enos M. et al	State of Delaware	292	248
Ross	Enos M. et al	Hillsboro Queen Anne Co. Operative ^{Corporation}	293	64
Ross	E. R. et al	Hillsboro Queen Anne Co. Operative ^{Corporation}	293	64
Reynolds	Ethel Cutton	J. Garland Hill	293	189
Ryan	Edwin C. et al	Charles B. Donaway et al	293	205
Russell	Edward et al	William S. Davidson et al	294	137
Rust	Edward H. et al	Raymond O. Rust	294	544
Ross	Enos H. et al	The Cleveland Petroleum Corp.	295	446
Rickards	Everett C. et al	Roger E. Vandegrift	297	27
Roberts	Emma J. et al	Howard A. Lane	300	40
Ryan	Elisha G. et al	David Wisley Harmon	300	261
Rogers	Edward, et al	Low Council of Georgetown	300	373
Ray	Emma	George Ray, Jr.	302	423
Reed	Elias H.	Minnie Reed Carlisle, et al	302	465
Ryan	Edwin C. et al	Oscar H. Campbell	303	184
Reed	Edward C. et al	Clarence H. Emory	304	111
Roach	Lella V. et al	Nutter D. Marvel	304	545
Richardson	Everett, et al	United States of America	304	558
Rickards	Emma May, et al	David W. Steele, et al	305	533
Rust	Earl, et al	John J. Carey	306	62
Robbins	Eliza D., et al	Carlton Clifton, et al	306	237
Richardson	Eugene Peter, et al	Raymond J. Quiller	306	437
Ryan	Elijah Harley et al	James B. Carey	307	236
Ryan	Edwin C.	Joseph E. Collins	307	264
Ryan	Elisha G. et al	Harry E. Williams et al	307	376

GRANTOR	To	GRANTEE	Book	Page
Ray	Emma P.	William M. Ray	307	448
Reynolds	Ethel O. et al	Ide J. Pawluc	307	468
Rickards	Ernest F. et al	Harry Daisy et al	307	582
Rickards	Elizabeth V. et al	State of Delaware	299	456
Rust	Edward H. et al	State of Delaware	299	479
Ryan	Edwin C. et al	State of Delaware	299	522
Ryan	Edwin C.	Joseph B. Mitchell of M. et al	308	25
Ruppenthal,	Ethel Metcalf et al	United States of America	308	111
Ryan	Elisha G. et al	James B. Carey	308	193
Ryan	Elisha G. et al	Theodore Burton, Jr., et al	308	231
Rust	Edward B. et al	Anne E. Moore	308	284
Ryan	Elisha G. et al	Robert N. Palmer, et al	308	524
Richardson	Ethel F. et al	Blanche M. Rodeth	308	543
Ryan	Edwin C., et al	Charlie N. Short, et al	311	464
Robbins	Eliza D. et al	Robert Passwaters	312	180
Ryan	Edwin C., et al	Raymond Rex Alexander	312	501
Ryan	Edwin C., et al	Roscoe N. Bennett, et al	313	231
Richards	Edward J. et al	William James Houston Warren,	315	133
Robin	E. va. (Widow)	Alexis Felix DuPont	315	203
Rogers	Ernest, et al	Joseph D. Short, et al.	316	111
Roberts,	Ellsworth, Jr. et al	Philip J. Grainwright et al	316	327
Ringold,	Edna O. et al.	Arley B. Jackson, et al	316	405
Ruddell,	Edith S.	Julie G. Allen, et al.	316	510
Richards	Everett H. et al.	Fred. Tregeer	317	220
Ryan	Edwin C. et al.	Commissioners of Millboro	317	324
Rogers	Ernest E. et al.	Raymond W. Masden, et al.	317	350
Rust.	Ebe H. et al.	Calvin E. Short.	317	368
Ryan.	Edwin C. et al.	Eastern Shoe Pub. Ser. Co.	320	437
Watthouse	Elizabeth C.	Samuel J. Burton.	321	164
Ryan.	Estella L. et al.	Harry Liggs	321	349
Rogers	Edward S.	Mrs Katherine M. Rogers, et al.	321	523
Stack,	Edward Frank,	John S. Sitter, et al.	322	291
Ryan,	Edwin C. et al.	Middletown Manufacturing Co,	322	310
Ryan,	Edwin C. et al.	William S. Ryan, et al.	322	338
Reeve,	Edith, et al.	Samuel. Pringate	324	472
Rust.	Edward B. et al.	Nehemiah P. Marvel, et al.	324	484
Russum,	Eli P. et al.	Karl C. Thompson, et al.	324	576
Rust,	Edward, et al.	Leslie A. Ellwanger, et al.	325	527
Ryan.	Edwin C. et al.	State of Delaware	323	86
Reynolds	Elizabeth et al.	State of Delaware	323	192

GRANTOR	To	GRANTEE	Book	Page
Byers	Edwin C. stat.	State of Missouri	325	277
Byers	Edwin C. stat.	State of Missouri	325	360
Quest	Edward B. stat.	Julia A. Williams	326	138
Quest	Edward B. stat.	Harry C. Richards	326	133
Quest	Edward B. stat.	James B. Carey	326	219
Edwards	Edgar, stat.	Charles Mumford	326	411
Quest	Edward B. stat.	Alfred Carter	326	575
Gibbins	Elija D. stat.	Joseph M. Carey	327	25
Robinson	Edwin, stat.	Clarence E. Robinson	327	170
Robinson	Edwin, stat.	Clarence E. Robinson	327	170
Quest	Edward B. stat.	Mary E. Sproun Argo	327	215
Richards	Eva H. stat.	Frank A. Holloway	327	282
Piggie	Edwin B. stat.	Eastern Shore Pub. Co.	327	453
Edwards	Edgar, stat.	Edgar Richards	328	10
Quest	Edward B. stat.	Bankers of the Middle Atlantic States	328	50
Edwards	Ema	James E. Ioslee jr.	328	223
Edwards	Edgar, stat.	Eva Shonell	328	282
Stacy	William S. stat.	John P. Hitchens	328	296
Quest	Carl, stat.	James E. Ioslee jr.	328	486
Quest	Ethel J. stat.	Virginia S. Reid	328	539
Robinson	Edwin, stat.	Dene Robinson	328	541
Quest	Edward B. stat.	Francis Short	329	108
Quest	Edward B. stat.	Fredrick R. Sammons	329	390
Quest	Edna May, stat.	Anna May Bradley	329	478
Byers	Edwin C. stat.	Joseph E. Collins	330	35
Robinson	Edwin B. stat.	John P. Reed	330	159
Roach	Ethel R. stat.	Hettie M. Roach	330	500
Roach	Ethel R. stat.	Hettie M. Roach	330	501
Byers	Edwin C. stat.	Harry A. Mears	331	521
Quest	Edward B. stat.	George E. Mills	331	573
Edwards	Edgar, stat.	Lizzie C. Esham	332	244
Byers	Edwin C. stat.	J. Walter S. Jarman	332	570
Richards	Errett H. stat.	Jennie C. Corrigan	334	38
Quest	Edward B. stat.	Edward B. Quest	334	469
Quest	Edward B. stat.	Edward B. Quest	334	470
Quest	Edwin, stat.	Hettie Mice	334	479
Reese	Elija C. L. stat.	Francis B. Tinsch	334	496
Williams	Edward H. stat.	George J. McMahon	336	244
Stacy	Edwin, stat.	Harvey C. Lyle	336	410
Reed	Edward B. stat.	Martha M. Reed	337	52

AAND970

GRANTOR	To	GRANTEE	Book	Page
Rust.	Edward B. st	Thomas B.	Dean. st	337 488
Rust.	Edward B. st	Rodney P.	Rust	338 71 ✓
Rust.	Eva, st	Henry Carlstrom	Proper.	338 446
Rust.	Edward R. st	Amuth	Child, st	338 456
Richardson.	Edgar st	Marion	Collins.	339 461
Richardson.	E. Peter, st	Helena	Hayward.	340 198
Richardson.	Edgar, st	Julia C.	Wacker.	340 311
Ryan.	Edwin C. st	Ray H.	Trapp. st	341 221
Reed.	Edna O.	Stanley P.	Heey.	341 67
Rust.	Edna M. st	Mahlon H.	Graves.	341 276
Rust.	Carl, st	Mahlon H.	Graves.	341 276
Rust.	Carl, st	Ludore	Benton, Jr.	341 402
Ryan.	Edwin C. st	Mary M.	Ellis.	341 491
Portland.	Emma L.	Edwace G.	Hill, st	342 372
Puppenthal.	Edith Mitsch	Bessie Metcalf	Brigate	342 426
Pogans.	Edward st	Horace J.	Vallen, st	342 429
Pogers.	Edwige M.	Mary Pasha	Vator.	342 486
Pogans.	Edward st	Merrill J.	King st	344 6
Rust.	Edward H. st	Joseph	Ledger, st	344 154
Rust.	Edward B. st	Fred C.	Rust, st	344 210
Rust.	Edward R. st	Fred C.	Rust, st	344 210
Russum.	Eli O. st	Lydia	Lechields	345 210
Richardson.	Elizabeth st	Russell C.	McDonell,	346 195
Puppenthal.	Edith st	State of	Delaware	335 181
Richardson.	Everett H. st	State of	Delaware	335 405
Rhodes.	Elizabeth	Harvey	Rhodes.	347 184
Ryan.	Edwin C.	Rhoda S.	Ryan.	347 312
Rust.	Edward B. st	Edwood R.	Rust st	347 331 ✓
Rust.	Edward H. st	Thomas D.	Sus.	347 406
Roberts.	Elizabeth	Etta L.	Benton	347 421
Rust.	Edward H. st	Delaware Power Light Co.		348 56
Roach.	Eva C.	Daniel B.	Master	348 441
Ruhl.	Eliya P.	C. Holmes	Martin st	349 199
Russum.	Eli O. st	Harold J.	Curkins	349 425
Rust.	Edward H. st	Delaware Power Light Co.		349 470
Risler.	Eugene S.	Nellie C.	M. Query.	350 9
Ryan.	Edwin C. st			
Spa Collins & Ryan.		Londonal C.	Cassiers, st	350 80
Redden.	Eva L. st	Isabel S.	Jacot:	350 119
Rogers.	Emma	Alta M.	Rust	350 208

GRANTOR	To	GRANTEE	Book	Page
Brack.	Ella C. ^{stat}	Norman B. Baylis,	350	560
Ryan,	Edwin C. ^{stat}	Ladie M. Skett,	351	160
Rickards,	Elsie R. ^{stat}	Delaware Power Light Co.	351	188
Robin.	Eva ^{stat}	Mathew Miller, ^{stat}	352	15
Riggen	Edwin C. ^{stat}	William C. Davis, ^{stat}	352	57
Rickards	Edgar ^{stat}	Joseph J. Mitchell, Jr.	352	94
Ryan.	Edwin C.	Edward B. Collins, ^{stat}	352	177
Ryan.	Edwin C.	Joseph C. Collins, ^{stat}	352	184
Quist.	Carl ^{stat}	Jacob J. Biel, ^{stat}	352	348
Quist.	Edward ^{stat}	C. C. Townsend Jr. ^{stat}	352	446
Quist.	Edward B. ^{stat}	Mary Helen Globes.	352	517
Rae.	Edmond H. ^{stat}	Avery G. Phillips	353	25
Quist.	Edmond G. ^{stat}	George J. Mitchell, ^{stat}	353	370
Ryan.	Elliot S. ^{stat}	Francis J. Griswold ^{stat}	353	500
Quid.	Elsie S. ^{stat}	Murtle B. Kider,	355	391
Rushey.	Elsie C.	Robert C. Rushey,	357	302
Ryan.	Edwin C. ^{stat}	Harvey H. Peppin, ^{stat}	358	584
Rae.	Edna J. ^{stat}	Avery G. Phillips,	359	89
Rae.	Edmond H. ^{stat}	Avery G. Phillips,	359	89
Riggen.	Elizabeth C. ^{stat}	Mildred Gily,	359	207
Riggen.	Edwin C. ^{stat}	Mildred Gily,	359	207
Ryan.	Edwin C.	William L. Ryan,	359	252
Brack.	Ella C.	John W. Hudson, ^{stat}	359	492
Robinson.	Emma	Harold Roth, ^{stat}	359	521
Ryan.	Edwin C. ^{stat}	Horace S. Rogers, ^{stat}	360	326
Records.	Edna M. ^{stat}	Lucas Trust Co.	360	332
Russell.	Edmond ^{stat}	William H. Fleming, ^{stat}	361	521
Ryan.	Elliot S. ^{stat}	Louis S. Crak, ^{stat}	362	309
Robbins.	Emma ^{stat}	Alfred Lee Palmer,	362	431
Ronalds.	Elizabeth R. ^{stat}	George C. Reed.	363	177
Rogers.	Edwin, ^{stat}	Benjamin Thomas Elliott, ^{stat}	363	199
Quist.	C. B. ^{stat}	Standard Oil Co. of N. J.	363	574
Quist.	C. G. ^{stat}	Standard Oil Co. of N. J.	363	574
Quid.	Edmond P. ^{stat}	Clara P. Hastings,	364	69
Quist.	Edmond B. ^{stat}	Francis Short.	364	177
Ryan.	Edwin C. ^{stat}	Manford J. Russell,	364	575
Quid.	Elizabeth Banks,	G. Hale Bennett, ^{stat}	365	167
Quist.	Edmond G. ^{stat}	Christian Mack, ^{stat}	366	78
Robbins.	Edmond C. ^{stat}	Leuneth O. Bishop,	366	87
Rickards.	Esther, ^{stat}	Charles H. Rogers, ^{stat}	366	240

AAD970

GRANTOR	To	GRANTEE	Book	Page
Rogers,	Edmond ^{stat}	Charles H. Rogers, ^{stat}	366	240
Rosch,	Edwin ^{stat}	Emery C. Best, ^{stat}	366	430
Rickards,	Edgar ^{stat}	Sallyville Pecuniary Assoc, Inc, ^{stat}	367	65
Robinson,	Ella ^{stat}	Howard A. Draumball, ^{stat}	367	157
Rust,	Edmond ^{stat}	Edmond R. Rust, ^{stat}	367	422
Rodney,	Ethel C. ^{stat}	Edmond R. Rust, ^{stat}	368	409
Rickards,	Corbett C. ^{stat}	Delphine S. Rogers, ^{stat}	369	275
Rust,	Edmond R. ^{stat}	Rodney R. Rust, ^{stat}	369	538
Ryan,	Elijah C. ^{stat}	Clément J. Nevins, ^{stat}	369	545
Ralph,	Edwin ^{stat}	James H. Dickerson, ^{stat}	369	549
Riley,	Edgar Heiser ^{stat}	Nicholas J. Chase, ^{stat}	370	173
Ralph,	Edwin ^{stat}	Corbett J. Dickerson, ^{stat}	370	233
Ryan,	Edwin C. ^{stat}	Millsboro Finance Co, Inc, ^{stat}	371	412
Portland,	Emily A. ^{stat}	Lulie M. Dotsou, ^{stat}	372	259
Ryan,	Edwin C. ^{stat}	Thomas Barton, ^{stat}	372	341
Rickards,	Edmond ^{stat}	Clifton R. Bennett, ^{stat}	372	474
Rickards,	Edgar ^{stat}	Edward Howard Henderson, ^{stat}	372	519
Rust,	Edmond R. ^{stat}	Raymond A. Rust, ^{stat}	373	17
Rust,	Edna M. ^{stat}	Oliver S. Johnson, ^{stat}	373	125
Rust,	Carl ^{stat}	Oliver S. Johnson, ^{stat}	373	125
Rust,	Edmond ^{stat}	Edmond R. Rust, ^{stat}	373	134
Riggen,	Edwin R. ^{stat}	Maybelle F. Davis, ^{stat}	373	177
Riggen,	Edwin R. ^{stat}	Maybelle F. Davis, ^{stat}	373	178
Rickards,	Edgar ^{stat}	George Holmner, ^{stat}	373	478
Ralph,	Elmer ^{stat}	Francis J. Joyce, ^{stat}	375	101
Rosch,	Ernest J. ^{stat}	Oliver S. Johnson, ^{stat}	375	163
Rosch,	Edith J. ^{stat}	Oliver S. Johnson, ^{stat}	375	163
Rust,	Carl ^{stat}	Rene Thomas Izrain, ^{stat}	375	205
Rickards,	Edgar ^{stat}	Kenneth D. Henderson, ^{stat}	375	579
Reddiffer,	Emma J. ^{stat}	Clifford R. Larason, ^{stat}	376	256
Ryan,	Edwin C. ^{stat}	Indian River Post #32 American Legion, ^{stat}	376	301
Ralph,	Elmer ^{stat}	Elmer Miller, ^{stat}	376	358
Riggin,	Edwin R. ^{stat}	The Texas Company, ^{stat}	377	132
Rosch,	Ella C. ^{stat}	Corbett B. Millman, ^{stat}	377	434
Rickards,	Edgar ^{stat}	George C. Galtbary, ^{stat}	377	475
Ralph,	Elmer ^{stat}	Andrew L. Dewe, ^{stat}	378	118
Riggin,	Edwin R. ^{stat}	Richard L. Steinhilf, ^{stat}	378	131
Rust,	Edmond R. ^{stat}	Edmond R. Rust, ^{stat}	380	238
Riggin,	Edwin R. ^{stat}	Robert R. Bell, ^{stat}	381	139
Ryan,	Edwin C. ^{stat}	Chester C. Tommand, Jr, ^{stat}	381	257

GRANTOR	To	GRANTEE	Book	Page
Ryan.	Edwin C.	A. Edward Stevens,	381	422
Ryan.	Edgar H.	Elizabeth Helen Stewart,	382	91
Robinson.	Emma B.	Robert Casner,	382	262
Rack.	Ernest J.	James Sansone,	382	294
Reed.	Eldora H.	John M. Curtis,	382	399
Rickards.	Errett,	Alice Clark Collins,	382	583
Ryan.	Edwin C.	Clifford W. Lanson,	383	86
Robinson.	Emma B.	Irene E. Reynolds,	383	117
Ryan.	Edwin C.	Rebecca L. Branning,	383	358
Rust.	Edward B.	Rodney R. Rust,	383	587
Ryan.	Edwin C.	Leonzo J. Scott,	384	26
Rust.	Edward B.	Elwood R. Rust,	384	144
Rickards.	Edwood J.	William C. Beauchamp,	384	310
Ryan.	Edwin C.	Leonzo J. Scott,	384	318
Rust.	Edwood R.	Reese W. Smith,	384	425
Reynolds.	Echie	Melloy C. Vaughan,	384	536
Rogers.	Elizabeth	Delaware Bond & Light Co.,	379	534
Rust.	Edward B.	James A. Gore,	385	99
Rust.	Edwood R.	James A. Gore,	385	99
Ryan.	Estella J.	Benjamin C. Simmons,	385	551
Ryan.	Edwin C.	Abriss Allenman	386	113
Rust.	Edwood R.	Boulevard Motor Co. Inc.,	386	284
Robinson.	Emma B.	Irene E. Reynolds,	386	545
Rust.	Edward B.	Douglas M. Wynn,	387	109
Reed.	Edith H.	J. Lucile Watson,	387	225
Ryan.	Edwin C.	Leo Ades,	387	441
Rickards.	Errett	Alice Leticia Sumell Latta,	387	549
Rickards.	Edina	Galton Q. Wood	388	175
Rust.	Edwood R.	Anace De Smith, Jr.,	388	293
Robinson.	E. Paul	Decon B. King,	388	482
Reed.	Eldora H.	John M. Curtis,	388	566
Rust.	Edwood R.	Joseph F. Grady,	391	58
Rack.	Ernest J.	Archibald Sydney Parry,	391	74
Rogers.	Edward J.	John Kerchner,	391	371
Rhodes.	Elizabeth Anna	Jean Q. Sebacz,	391	519
Robinson.	Edmond M.	Lester A. Chudaniel,	392	211
Rickards.	Edgar	Robert B. Smith, Jr.,	392	392
Ryan.	Edwin C.	Allie B. Morris, Jr.,	392	420
Reynolds.	Albert R.	Laura S. Irving Chudaniel,	392	495
Ryan.	Edwin C.	William A. Smith,	392	572

GRANTOR	To	GRANTEE	Book	Page
Richards,	Edgar ^{stet}	Kenneth H. Hudson, ^{stet}	393	160
Reed,	Abriel W. ^{stet}	Elizabeth C. Culow, ^{stet}	394	533
Ryan	Edwin C.	J. Raymond Baker	395	393
Robinson	Evelyn Bennett ^{stet}	Lewis Mirts, ^{stet}	396	9
Rowe	Emma P. ^{stet}	Milton Carmean, ^{stet}	396	257
Rhodes	Eugene Washington ^{stet}	Joseph E. Riley, ^{stet}	397	78
Ross	Edith	Thomas C. Collins, ^{stet}	397	188
Risler,	Eugene J.	State of Delaware	390	207
Riggin,	Edwin R.	State of Delaware	390	600
Routshaw,	Edward ^{stet}	Winfield L. Cochran, ^{stet}	398	566
Robinson,	Carl ^{stet}	Robert E. Furroughs, ^{stet}	400	334
Revel,	Elmer ^{stet}	Ayres R. Steele, ^{stet}	401	362
Ryan,	Edwin C.	George W. Bonaway, ^{stet}	401	565
"a" Rogers,	Ernest M.	J. Linden Barr	403	72
Robinson,	Edward M. ^{stet}	John S. Walter, ^{stet}	403	96
Rogers,	Edward J. ^{stet}	Bertha F. Ford	404	81
Reed,	Elias B. ^{stet}	Martin Daniel Brown, ^{stet}	404	548
Rodgers,	Edward S. ^{stet}	Bertha F. Ford	406	142
Rowland,	Fittel C. ^{stet}	J. Linden Maul, ^{stet}	406	489
Ryan,	Edwin C.	Irene E. Robinson	407	402
Richards,	Everett ^{stet}	Mary Ross Bennett	408	349
Ryan,	Edwin C.	Wilson E. Campbell	408	499
Ross,	Ernest R.	Celia E. Johnson	408	531
Ryan,	Edwin C.	John H. Byrum, ^{stet}	409	12
Ritter,	Carl J. ^{stet}	Howard S. Ritter, ^{stet}	409	90
Robbins,	Edgar R. ^{stet}	John J. Davis, ^{stet}	409	135
Reed,	Edward P. ^{stet}	M. & H. Lumber Co.	409	222
Richards,	Everett A. ^{stet}	Benjamin Altman, ^{stet}	409	294
		Delaware Piling Company	409	294
Richards,	Everett J. ^{stet}	Ruth E. Wilkins	409	475
Quist,	Edward B. ^{stet}	Edwin C. Ryan	411	136
Quist,	Edwood G. ^{stet}	Edwin C. Ryan	411	136
Ryan,	Edwin C.	Monroe B. Hudson	411	168
Ryan,	Edwin C.	Poland V. Long, ^{stet}	411	234
Ryan,	Edwin C.	Samuel E. Timmons, ^{stet}	412	147
Ryan,	Edwin C.	Lester E. Banning, ^{stet}	413	420
Ryan,	Edwin C. ^{stet}	Myrtle Megee	414	384
Rogers,	Ernest M.	Melvin L. Joseph, ^{stet}	414	453
Quist,	Edgar J. ^{stet}	Delaware Power & Light Co.	389	169
Riggin,	E. R.	Delaware Power & Light Co.	389	227

2200V

76B

GRANTOR	To	GRANTEE	Book	Page
Russell, Edith ^{etal}		State of Delaware	403	27
Ralph, Edwin B. ^{paten}		State of Delaware	403	41
Robinson, Earl ^{stax}		State of Delaware	403	58
Roberts, Ellsworth ^{stax}		State of Delaware	403	147
Russell, Edgar A. ^{stax}		State of Delaware	403	283
Russell, Earl J. ^{stax}		State of Delaware	403	587
Ryan, Edwin C. ^{stax}		John Franklin Street	419	3
Ryan, Edwin C. ^{stax}		George W. Knox	415	389
Ryan, Edwin C. ^{stax}		James K. Dougherty	419	216
Rogers, Elma F. ^{stax}		Orville J. Gray	419	340
Rogers, Edward J. ^{stax}		Orville J. Gray	419	340
Rowlins, Eliza G. ^{stax}		First National Bank of Seaford	416	15
Ryan, Edwin C. ^{stax}		William E. Wesley	416	500
Raymond, Edwin C. ^{stax}		William R. Rodenbug	420	258
Richbold, Elmer L. ^{stax}		Saint Edmund Roman Catholic Church, Inc.	421	210
Ratlidge, Ernest J. ^{stax}		Lynna W. Foy	417	309
Ragins, Edward ^{stax}		Joseph H. Prettyman	421	229
Ryan, Edwin C. ^{stax}		William Alfred Murphy	423	52
Ryan, Edwin C. ^{stax}		Delaware Power & Light Co.	405	13
Roberts, Ellsworth ^{stax}		Delaware Power & Light Co.	405	73
Russell, Earl J. ^{stax}		Delaware Power & Light Co.	405	185
Russell, E. J. ^{stax}		Delaware Power & Light Co.	405	185
Rogers, Elizabeth ^{stax}		Delaware Power & Light Co.	405	330
Rust, Elwood G. ^{stax}		Delaware Power & Light Co.	405	407
Roach, Edwin ^{stax}		Lester Badman	424	245
Rust, Eva ^{stax}		David A. Patten	424	321
Rust, Edward B. ^{stax}		Herbert H. von Hoerres	424	440
Roberts, Ellsworth J. ^{stax}		Robert S. Gilbert	424	532
Riggin, Elmer E. ^{stax}		James M. Faulbner	425	96
Rogers, Eugene E. ^{stax}		Theresa Sammons	426	165
Roberts, Elizabeth S. ^{stax}		Priscilla C. Emmons	426	327
Roach, Edwin ^{stax}		Norman Roach	426	466
Rickards, Emma M. ^{stax}		Dorothy M. Johnson	426	538
Rickards, Edward Taylor ^{stax}		Methodist Episcopal Church of Lewes	427	1
Robinson, Elizabeth J. ^{stax}		Delaware Power & Light Co.	430	193
Riley, Edith M. ^{stax}		E. P. West	427	84
Ratlidge, Ernest J. ^{stax}		Theodore R. Deak	427	374
Ratlidge, Ernest J. ^{stax}		Lynna W. Foy	427	426
Rickards, Edgar ^{stax}		Howard J. Ernie Jr.	427	520

	GRANTOR	To	GRANTEE	Book	Page	
	<i>Trust: Fogans,</i>	<i>Earl Edmond</i>	<i>Delaware Power Light Co. State of Delaware</i>	<i>430267</i>	<i>428131</i>	

AA9972

~~76~~
76 D

GRANTOR	To	GRANTEE	Book	Page
---------	----	---------	------	------

BLANK
PAGE

0

0

0

0

0

	GRANTOR	To	GRANTEE	Book	Page
	Roe	Frederick et Thomas	Pretzman	28	198
	Rust	Francis E. Clement	Rust	50	319
	Raybold	Frederick Joseph P.	Comegys	54	162
	Rickards	Frank et Henry B.	Tiddeman	98	469
	Rendfrey	Frederick W. Henry	Sutton	108	237
	Rickards	Frank et Zachariah	Deputy	108	250
	Rendfrey	Frederick William H.	Sutton	110	364
	Rust	Frederick et Mary R.	Short	114	246
	Root	Frank et Isaac C.	Webb	115	365
	Reynolds	Francis W. Roderick	Reynolds	116	34
	Reed	Fred W. et James H.	Hughes	126	491
	Rickards	Frank et James	Evans	129	239
	Redden	Frank W. et Julia E.	Morton	131	343
	Robinson	Frederick H. et Richard H.	Adams	132	348
	Reed	Frederick et Jeremiah	McNeilley	135	313
	Robinson	Frank C. et Henry L.	Robinson	138	464
	Reis	Fannie Equitable Guaranty Trust Co. et al.		144	577
	Richards	Florence M. et Eva L.	King	157	301
	Ruhl	Frederick P. et Florence A.	Williams	156	194
	Reed	Frank W. et Louis	Ryder et	158	595
	Reed	Frank A. et Rufus M.	Reed	160	59
	Reed	Frank W. et Stephen R.	Austin	161	243
	Reed	Frank W. et Thomas H.	Austin	161	246
	Reed	Frank W. et Robert H.	McColley	161	265
	Reed	Frank A. et Rufus M.	Reed	166	282
	Ricards	Fred R. et Thomas J.	Ricards	169	53
	Ricards	Fred R. Thomas J.	Ricards	169	59
	Ricards	Fred R. Corinne F.	Ellingsworth	169	65
	Renner	Florence et Samuel	Davis	172	196
	Reed	Frank L. et Walter C.	Neal	172	315
	Robertson	Frank A. et Charles A.	Palm et	179	403
	Reed	Frank L. et George E.	Noble et al	185	200
	Robinson	Frank et Charles V.	Marshall	186	16
	Robertson	Frank A. et Emma J.	West	187	357
	Rawlins	Frances et Vaughan	Banks	189	3
(A)	Rickards	Frank et S. John	Abbott	191	477
	Rapp	Frank S. et Gray & Layton Dev. Co.		192	144
	Rogers	Fred W. et William H.	Rogers	195	82
	Robinson	F. Leak, et Philip W.	Boyce	195	505
(A)	Rickards	Frank et S. John	Abbott	196	400

A4970

GRANTOR	To	GRANTEE	Book	Page
Rutt	Frank N. ety	Julia Reynolds	198	123
Richards	Frank ety	John Laws	198	413
Rand	Frank M. ety	George E. Giffin et al	200	408
Richards	Florence M.	Charles H. White	200	439
Rogers	Frank P.	Charles H. H. Rogers	201	201
Rawlins	Fred H. ety	James Harvey Mosley	202	444
Rutt	Frank N. ety	Albert Francis Ahern	203	277
Rich	Frank N. ety	Walbert H. Robinson	203	315
Russell	Florence C. et al	Creighton E. Johnson	204	484
Reynolds	Fronzy B. et al	Charles M. Moore	208	587
Richards	Fred R.	Lewis S. Scott	209	463
Rogers	Frank ety	Harry W. Rogers ety	210	44
Rapp	Frank ety	William H. Whitney	211	499
Richards	Fred R.	Commr. of School Dist #143	212	18
Reid	Frank E. ety	Charles E. Grove	212	133
Rawcliffe	Francis E. ety	Walter Jones	213	38
Register	Francis H. et al	George H. Hickman	213	265
Ross	Frederick G. ety	Elisha R. Ewing	214	339
Reid	Frank E.	Jenaro Maringola ety	215	91
Register	Frances H. et al	Maud C. Mc Colley	217	115
Register	Frances H. et al	Robert Morgan	217	355
Reed	Frank N. et al	Walter A. Reed ety	218	69
Register	Francis H. et al	Albert Dunning	218	109
Register	Francis H. et al	Calvin A. Evans	218	269
Richards	Frank ety	Armwell Morris	219	556
Register	Francis H. et al	Mary E. Register	221	125
Reese	Frederick ety	H. S. Stealy	223	521
Ruhl	Frederick P.	William M. Pierce	223	528
Richards	Frank C. ety	Frank E. Owens	226	80
Rapp	Frank ety	Adolph J. Edman	226	103
Rawlins	Frederick H. ety	Harvey Mosley	227	13
Richards	Fred R.	State of Delaware	227	308
Rawlins	Frederick H. ety	John Roy Cannon	228	72
Richards	Florence M.	Oscar Wilson	230	73
Rugh	Frank C. ety	Henrietta Addy	230	147
Rugh	Frank C. ety	Roger I. Addy	230	149
Rust	Frank ety	Henry H. Brethen	231	373
Reed	Fred ety	William S. Martin	232	280
Rust	Frank ety	William Henry Truitt	236	407
Ross	Frederick G. ety	Katherine J. & Wales et al	237	37

	GRANTOR	To	GRANTEE	Book	Page
	Rawlins	Frances P. et al	William O. Purvis	239	544
	Rawlins	Frances P. et al	John R. Purvis	239	552
	Ross	Frederick A. et	Irene W. Rudy	240	138
	Ricards	Fred R.	Robert Ricards	241	235
	Reynolds	Frank et al	Millard C. Walls	243	126
	Rickards	Florence M.	Albert H. Polk	245	361
	Reeside	Frank P. Justice	Lona R. Holt	246	186
	Roberts	Frank W. et	Annie V. Lee, et al	250	354
	Rogers	Fred et al	Curtis H. Mitchell, et al	253	538
	Roberts	Frank W. et	Julian Thomas Robinson et al	254	232
	Reid	Frank E. et	Charles P. Van Riper et al	255	364
	Ralph	Jannie Eckel	Clarence A. Hearn	255	517
	Roberts	Frank W. et	Marion R. Mc Kim	257	501
	Rust	Florence W. et al	Caroline E. Alger et al	258	350
	Reynolds	Floyd J. et	Herbert J. Vincent	260	479
	Roberts	Fred et al	George J. Tilton, et al	262	38
	Roach	Frank E. et al	State of Delaware	263	422
	Rickards	Frank et al	State of Delaware	264	70
	Rogers	Frank, et al	Millard H. Murray, Jr.	267	250
	Rogers	Fred, et al	Kingsbury S. Swain	267	389
	Rickards	Francis H. et	Albert W. Lynch	271	554
	Rampendahl	Fred et al	Montilles J. Webb et al	273	169
	Reid	Frank E. et	Frank H. Haggett, et al	274	55
	Rickards	Frank et al	Francis H. Rickards	274	496
	Rickards	Frank et al	C. Columbus Murray	275	219
	Roberts	Frank W. et al	Habrisk J. Hill	275	422
	Reynolds	Floyd J. et al	John W. Burris	275	444
	Reid	Frank E. et al	William H. Dawson	275	483
	Rogers	Frank P. et al	State of Delaware	276	420
	Rogers	Florence et al	State of Delaware	276	475
	Ross	Frederick A. et al	Eugene R. Nyates, et al	278	164
	Roberts	Frank W. et al	Thomas R. Ingram	279	205
	Rogers	Frank P. et al	James M. Dansbury	280	509
	Roberts	Frank W. et al	Frederick J. Van Sant, et al	281	278
	Roach	Frank et al	George C. Larmore,	283	395
	Rawlins	Fred H. et al	State of Delaware	287	41
	Rawlins	Frances P. et al	State of Delaware	287	182
	Roberts	Frederick, et al	David W. Shockley et al	288	53
	Rock	Florence C. et al	James H. Lambert	289	552
	Reynolds	Frank L. et al	Mabel Harrington	291	80

AAD970

GRANTOR		To	GRANTEE	Book	Page
Roberts	Frederick, et al	David H.	Shockley, et al	291	94
Richards	Frank, et al	Oscar S.	Bunting, et al	291	356
Rust	Frederick, et al	State of	Delaware	292	452
Rogers	Frank, et al	Daniel E.	Rogers, et al	293	45
Reedy	Frank W. et al	Milford Trust Co.		294	386
Richards	Fred K. et al	The Cleveland Petroleum Corp.		295	335
Richards	Fred K.	The Cleveland Petroleum Corp.		295	442
Kuzicka	Frank J. et al	The Cleveland Petroleum Corp.		295	536
Rogers	Floyd et al	Charles H.	Rogers	296	365
Reid	Frank E. et al	Otto A.	Trager	296	416
Rogers	Frank, et al	Helen	Dacey	297	229
Robinson	Frank E. et al	Del. Md. & Va. R. R. Co.		298	220
Roberts	Frank W. et al	Isador A.	Johnson	303	8
Riley	Frances Hester, et al	Julia M.	Murphy	303	347
Roberts	Fred, et al	J. Edward	Roberts, et al	303	378
Roberts	Frank W. et al	Hlona B.	Jackson	304	314
Ross	Frederick A., et al	Commissioners of	Rehoboth	305	378
Reynolds	Fongy B., (Executor)	William W.	Truitt	305	567
Rogers	Fred et al	Harry B.	Wilson	307	589
Reynolds	Frank, et al	State of	Delaware	299	371
Reynolds	Frank R.	State of	Delaware	299	397
Reynolds	Frank R. et al	Benjamin Marshall	Reynolds	299	427
Roberts	Frank W. et al	Curtis H.	Clark, et al	308	101
Ross	Frederick W. et al	Benjamin B.	Ewing	308	149
Ross	Frederick W. et al	Galen	Miller, et al	308	425
Ross	Frederick W. et al	Martha Fisher	Card	308	440
Roberts	Frank W. et al	George C.	Herring, Jr.	308	503
Richardson	Frank, et al	Blanche M.	Roberts	308	543
Rowland	Florence K. et al	E. Arthur	Simpler	309	317
Reed	Fannie T. et al	George M.	Wiegand, et al	311	21
Richards	Francis F. et al	E. Donald	Simpler	311	442
Ross	Frederick A., et al	Derrick O.	Lingo, et al	313	507
Ross	Frederick A., et al	Blenche C.	Turnlin	314	147
Rogers	Fred W., et al	Arthur R.	Jones, Jr., et al	314	593
Reynolds	Frank S.	Mabel	Warrington,	315	386
Reynolds	Frank S.	Marshall	Reynolds, et al	316	118
Rogers	Fred W. et al	Lucy M.	Williams	316	594
Reynolds	Frank S.	Harry S.	Reynolds, et al	317	81
Richards	Frank C. et al	James S.	Neal	318	351
Reynolds	Floyd J. et al	Hauston	Wilson (single)	320	569

026970

GRANTOR	To	GRANTEE	Book	Page
Ross.	Fredrick A. stat.	Claude H. Keith, stat.	322	1168
Ross.	Fredrick A. stat.	W. Marine Welch, stat.	324	6
Ross.	Fredrick A. stat.	Claude H. Keith, stat.	325	397
Ricards	Fred P. stat.	State of Delaware	323	154
Ruggiers,	Frank, stat.	Charlotte Johnson.	326	68
Black,	Florence, stat.	Howard P. Sullivan	326	231
Rapp,	Frank A. stat.	Anna May Medler.	329	478
Rogers.	Frank, stat.	Stella M. Rogers.	330	383
Piley.	Francis Heiler	Mary C. Heiler.	331	494
Rogers.	Fred. stat.	Charles S. Jester, stat.	333	476
Porrell.	Fred. W.	Jennie Goodale	333	570
Rust.	Frank	Arthur Hall, stat.	334	572
Rogers.	Frank stat.	Joseph F. Hudson stat.	336	557
Rogers.	Frank stat.	John A. Cordrey, stat.	336	588
Refert.	Franklin, stat.	Galph L. Scott, stat.	337	184
Rickards,	Frank, stat.	Francis Rickards, stat.	337	542
Reynolds.	Louise B. i. stat.	Theodore R. Jones, stat.	339	263
Rust.	Fred, stat.	Lellie M. Ward.	339	233
Rose,	Louise Mae stat.	Mary Rose	339	265
Rickards,	Frank stat.	Marian Collins,	339	461
Rickards,	Francis stat.	Marian Collins, stat.	339	461
Rogers.	Fred A. stat.	Howard D. Williams	340	288
Rickards,	Frank, stat.	Julia P. Markw.	340	311
Rickards,	Francis stat.	Julia P. Markw.	340	311
Rickards,	Francis, F. stat.	William C. Hunter stat.	340	313
Ross.	Fredrick A. i. stat.	Kathleen A. Gros.	340	419
Rogers.	Floyd A. stat.	Floyd R. Baker, stat.	341	112
Rodgers.	Frank.	John A. Cordrey.	341	139
Rothman,	Frank C. stat.	Edward Johnson, stat.	341	445
Rothman,	Fredrick H. stat.	Clinton Hill,	341	469
Rothman,	Frank stat.	Meyer Abelman	344	215
Rogers.	Floyd stat.	Walter C. Cordrey, stat.	344	237
Rothman,	Frank C. stat.	Harry Goodale, stat.	345	157
Ranlins,	Fredrick H. stat.	State of Delaware	335	396
Ranlins,	Fredrick H. stat.	State of Delaware	335	408
Reed.	Frank J. stat.	Charles Heider, stat.	348	562
Rust.	Fred. C. stat.	Norman L. Rust, stat.	350	103
Rust.	Fred C. stat.	Charles S. Rust, Jr.,	350	461
Rogers.	Fred A. stat.	Mary Marie Harvath, stat.	351	143
Rabinovitz	Florence B. stat.	Progressive Poultry Farms Corp.	351	292

GRANTOR	To	GRANTEE	Book	Page
Quicker	Frank P.	Leo A. Schetz	354	209
Quinn	Frank A.	Linique J. Wirtu	355	509
Quicker	Frank P.	Dr. Walter M. Address	356	34
Reed	Fredrick J.	John M. Reed	356	98
Roberts	Frank A.	Walter A. Collings	356	378
Reed	Frank A.	Richard B. Mills	357	568
Penline	Francis P.	Delaware Rural Electric Assn.	310	43
Reed	Frank A.	David Ernest Fitzgould	358	559
Roberts	Frank A.	Pella Carter Walsh	359	540
Papert	Frank A.	Linden Linsen	360	111
Reed	Frank A.	Stanton C. Hammond	360	149
Reed	Frank A.	Luscuis C. Webb	360	253
Reed	Frank A.	James C. Mills	361	354
Rickards	Frank A.	Francis F. Rickards	361	505
Reed	Frank A.	George J. Collins	362	9
Rickards	Frank A.	Carl H. Suple	362	81
Rothman	Frank A.	H. Albert Wang	362	112
Rickards	Frank C.	Nathaniel Luther Lebrage Jr.	362	120
Ruggiero	Frank A.	Grace A. Maloney	362	320
Reed	Frank A.	Hubert C. Jung	362	491
Rogers	Fred A.	Reuben R. Klara	363	321
Reed	Frank A.	L. Deinaud Pore	364	149
Rothman	Frank A.	Samuel H. Hickman	364	476
Rickards	Francis A.	Madys G. Hudson	366	334
Robinson	Frank C.	Howard G. Bramhall	367	157
Russell	Florence C.	Richard M. Morgan	367	287
Reynolds	Lloyd J.	Marvin M. Madrol	369	164
Reynolds	Florence P.	Pearl C. Green	369	520
Ramius	Fredrick H.	Robert A. Penline	369	557
Riley	Francis H.	Elizabeth Admiv	370	316
Reed	Frank A.	George H. Littlefield	370	493
Romer	Frank A.	Walter A. McFragal	371	134
Reed	Frank A.	Ann C. Jones	371	239
Quicker	Frank P.	Donald S. Shapleigh	371	540
Rickards	Francis F.	Edward Howard Hudson	372	519
Rickards	Fred P.	Delaware Power Light Co.	373	78
Rickards	Francis F.	George Holman	373	478
Ramius	Fred A.	Victor C. Penline	374	597
Rothman	Frank A.	K		
The Millers Realty Co.		Old Landing Realty Co.	375	145

AAD970

GRANTOR	To	GRANTEE	Book	Page
Rickards,	Francis F. ^{et al}	Lizzie C. Rickards	375	477
Rickards,	Frank ^{et al}	Francis F. Rickards	376	169
Rabinowitz,	Florence B. ^{et al}	Milton Rabinowitz, ^{et al} Rabinowitz & Rabinowitz	376	325
Rickards,	Frank ^{et al}	Edgar Rickards	377	149
Rickards,	Frank ^{et al}	Francis F. Rickards ^{et al} Rickards Eng Co.	377	152
Ranlins,	Fred H. ^{et al}	Fred Ranlins	377	447
Rickards,	Francis F. ^{et al} Rickards Eng Co.	George C. Lathbury ^{et al}	377	475
Reed,	Frank G. ^{et al}	George F. Collins ^{et al}	378	259
Ranlins,	Fred H. ^{et al}	Philip H. Ranlins	378	353
Russell,	Florence C. ^{et al}	State of Delaware	343	41
Trust,	Frederick A. ^{et al}	State of Delaware	343	111
Trust,	Fred C. ^{et al}	State of Delaware	343	202
Ranlins,	Frederick H. ^{et al}	Robert H. Ranlins ^{et al}	380	209
Reed,	Frank G. ^{et al}	George H. Littlefield ^{et al}	382	11
Reynolds,	Floyd	David C. Holmman	382	390
Reynolds,	Floyd J.	Helen S. Reynolds	383	180
Trust,	Flora C. ^{et al}	Lloyd J. Bittingham	384	471
Roblew,	Frederick ^{et al}	Delaware Power & Light Co.	379	574
Ricards,	Fred R. ^{et al}	Delaware Power & Light Co.	379	570
Trust,	Fred C. ^{et al}	Leroy C. Mitchell ^{et al}	385	103
Trust,	Flora C. ^{et al}	Myrtle M. O'Neal ^{et al}	385	222
Russell,	Floyd S. ^{et al}	Oppla Russell	386	192
Trust,	Fred C. ^{et al}	William C. Callaway ^{et al}	388	115
Rogers,	Floyd S. ^{et al}	Edmond Mack ^{et al}	391	584
Rickards,	Francis F. ^{et al}	Helen M. Harrington	392	565
Rickards,	Francis F. ^{et al}	Francis F. Rickards Real Estate Co.	392	628
Riley	Frances H. ^{et al}	Robert Holt ^{et al}	395	515
Bragins,	F. Perry ^{et al}	Grover H. Ashton ^{et al}	399	155
Russell,	Florence C. ^{et al}	Ernest Colward Smith ^{et al}	399	538
Trust,	Flora C. ^{et al}	J. Linden Barr ^{et al}	403	80
Ricards,	Fred C. ^{et al}	Rhoda V. Alsop	407	160
Ribinsky,	Florence S. ^{et al}	J. Willis Webb ^{et al}	407	283
Ribinsky,	Florence S. ^{et al}	J. Willis Webb ^{et al}	407	283
Reed,	Florence S. ^{et al}	Edith King Bittingham	410	456
Rickards,	Francis F. ^{et al}	Mary Golda Rickards	412	27
Rickards,	Fred ^{et al}	Sussex Aero Industries	413	97
Riley,	Frances H. ^{et al}	Joseph Raymond Simpkins	413	499
Riley,	Francis F. ^{et al}	Delaware Power & Light Co.	389	28
Russell,	Floyd ^{et al}	Delaware Power & Light Co.	389	28
Ricards,	Fred C. ^{et al}	Delaware Power & Light Co.	389	28

GRANTOR		To	GRANTEE	Book	Page
Ricards,	Fred R. ^{stat}		State of Delaware	402	14
Rankins,	Fred H. ^{stat}		Olin Hill, ^{stat}	420	8
Riley,	Frances Heister ^{stat}		Ernest A. Simmons, ^{stat}	417	488
Reynolds,	Fredrick D. ^{stat}		J. James Ashton, ^{stat}	420	17
Reynolds,	Fredrick D. ^{stat}		George S. Bonsall, ^{stat}	415	62
Ribinsky,	Florence ^{stat}		J. Willis Webb, ^{stat}	415	268
Ribinsky,	Florence ^{stat}		J. Willis Webb, ^{stat}	415	268
Riley,	Frances Heister ^{stat}		C. Wright Robinson, ^{stat}	419	129
Riley,	Frances Heister ^{stat}		Ethel R. Griens, ^{stat}	421	72
Riley,	Frances ^{stat}		Joseph Raymond, ^{stat}	417	341
Riley,	Frances Heister ^{stat}		Joseph Raymond, ^{stat}	417	341
Rogers,	Fred W. ^{stat}		Charles E. Millman, ^{stat}	422	270
Ribinsky,	Florence ^{stat}		James W. Travis, jr. ^{stat}	423	120
Ribinsky,	Florence ^{stat}		James W. Travis, jr. ^{stat}	423	120
Ruggiero,	Frank ^{stat}		Delaware Power & Light Co., ^{stat}	405	519
Riley,	Frances Heister ^{stat}		Dr. Thomas J. Santucci, ^{stat}	423	581
Riley,	Frances ^{stat}		Dr. Patrick S. Gianopoulou, ^{stat}	424	206
Reynolds,	Fredrick D. ^{stat}		Eldred V. Ingram, ^{stat}	426	15
Ragains,	F. Perry ^{stat}		Wilson D. Goddick, ^{stat}	429	485
Riley,	Frances Heister, ^{stat}		Carl M. Natzel, ^{stat}	431	30

GRANTOR	To	GRANTEE	Book	Page
Robinson	George (shff)	Jesse Green	23	90
Robinson	George (shff)	John Short	23	206
Robinson	George (shff)	James Cunliff	23	208
Rickards	George	John Tingle	23	385
Rickards	George	Nancy Freeman	23	388
Ross	Gibson ety	Louder Layton	24	5
Robinson	George (shff)	Purnal Beach	24	197
Robinson	George (shff)	John Russell	24	215
Robinson	George (shff)	James Relph	24	225
Robinson	George (shff)	William Morgan	24	314
Robinson	George (shff)	Smith Hassett etal	24	345
Robinson	George (shff)	Joseph Melson	25	355
Robinson	George (shff)	Jesse Green	25	356
Robinson	George (shff)	William D. Cooper	25	361 $\frac{1}{2}$
Robinson	George (shff)	Joseph Naples	25	364 $\frac{1}{2}$
Robinson	George (shff)	Thomas Skinner	26	29
Ross	Gibson ety	Ennalls Adams	26	312
Robinson	George (shff)	Leven Ricards	26	335
Robinson	George (shff)	James Stayton	27	28
Robinson	George	Abisha Davis	28	50
Rickards	George ety	Arthur Williams	28	203
Robinson	George ety	Benjamin Burton	30	180
Rogers	George ety	Eli Prettyman	30	199
Riley	Gabriel etal	Joseph Carey	30	289
Riley	Gabriel etal	Thomas Wilson	30	320
Robinson	George etal	State of Delaware	31	187
Rickards	George	Henry Persons etal	31	363
Rickards	George	John B. Taylor	32	464
Robinson	George ety	Arthur Milby	33	173
Robinson	George ety	Arthur Milby	34	220
Rodney	George ety	Ephraim Pusey	34	465
Rodney	George ety	Thomas Truitt	34	466
Rodney	George	John Rodney	35	267
Rodney	George ety	Ephraim Pusey	35	357
Robinson	George ety	James Burton	35	402
Ross	Gibson	Levin Fodd	35	513
Rodney	George B.	State of Delaware	36	514
Rodney	George ety	John Rodney	37	22
Robinson	George ety	Robert Burton	40	255
Robinson	George ety	James Warrington	41	99

AID970

GRANTOR	To	GRANTEE	Book	Page
Robinson	George et al	James Andersson	43	1
Riley	Gabriel	William V. Coulter	44	392
Rogers	George	Robert Prettyman	47	345
Rodney	George B. et al	Solomon Prettyman	54	286
Rodney	George B. et al	Hugh King	55	19
Reynolds	George J. et al	Isaac M. Fisher	58	335
Rodney	George B. et al	John Rodney	63	263
Rodney	George B. et al	Mary King	63	302
Rodney	George B. et al	William Rodney	67	317
Russell	George	James Ponder	69	50
Ratchiffe	George et al	Washington Redden	70	339
Rogers	George H.	Otho O. Ottwell	73	393
Redden	George W. et al	Stephen Tuttle	73	458
Richards	George M. et al	Simeon Pennewell	73	509
Rogers	George H. et al	James H. West (adms)	75	154
Richards	George M. et al	Robert B. Owens	75	172
Redden	George W. et al	Elizabeth Currey	78	25
Russell	George et al	Joseph S. Messick, et al	78	437
Russell	George et al	Stephen Warren (of)	79	558
Rogers	Greensbury et al	Farmers Bank	80	358
Russell	George et al	Cornelius Wynkoop	80	455
Redden	George W.	Albert Currey	82	127
Redden	George W.	Maria D. Pritchard	82	220
Russell	George et al	John S. Prettyman	83	232
Rogers	George J. et al	Wingate Rogers	84	550
Russell	George et al	Ansen D. Avery	85	561
Randall	Gilbert G. et al	James H. Towers	86	272
Russell	George et al	David Stayton	86	278
Russell	George et al	Millford Gas Light Co.	86	338
Robinson	George	Sallie A. Phillips	87	205
Rawlins	George G. et al	William W. Rawlins	88	297
Russell	George et al	James B. Gilchrist	90	141
Robinson	George J. et al	Alfred P. Robinson	90	200
Randall	Gilbert G. et al	Hannah M. Davis	91	333
Rogers	George W. et al	Daniel Short	92	44
Rogers	George W. et al	Cyrus I. Hooks	92	46
Rodney	George B.	Catherine R. Burton	92	53
Russell	George et al	Annie L. Russell et al	92	327
Risler	George W. et al	George Sacket et al	92	554
Records	George et al	John W. Hill	93	461

	GRANTOR	To	GRANTEE	Book	Page
	Records	George S. et al	Mary E. Cordrey	94	57
	Russell	George et al	Elias Shockley	94	141
	Russell	George	William Gray	94	182
	Russell	George	George R. Johnson	94	511
	Rawlins	George G. et al	Elijah Register et al	95	182
	Roach	George B. et al	Thomas R. Draper	95	274
	Russell	George et al	William Gray	97	138
	Russell	George et al	Mary E. Reynolds	97	361
	Russell	George et al	Thomas Carlisle	97	370
	Russell	George	Ransford S. Johnston	98	43
	Russell	George	William A. Finley	98	144
	Russell	George et al	William V. Sipple	99	50
	Russell	George	Thomas C. Frame	101	106
	Russell	George	Josephine H. Pruitt	101	189
	Russell	George	Margaret M. Wynkoop	101	252
	Risler	George W.	Clement Masden	101	558
	Russell	George	Margaretta Davis	102	140
	Russell	George	Joseph M. Davis	102	144
	Richardson	George	Thomas Paynter	102	197
	Russell	George	Mark G. Lofland	102	403
	Russell	George	J. Wilber Hammond	102	414
	Russell	George	George H. Hall	102	496
	Roach	George R.	Theodore H. Roach	103	396
	Rogers	George W. et al	John W. Hooks	103	541
	Risler	George W.	William J. Postles	105	237
	Risler	George W.	William Morrison	105	360
	Russell	George	Peter H. Causey	107	365
	Rogers	George W. et al	James W. Timmons	107	458
	Robinson	George J. et al	Mary R. Marvel	108	88
	Risler	George W.	William Chipman	108	215
	Risler	George W.	Frank Morrison	108	270
	Rawlings	George G. et al	Margaret V. Burton	108	478
	Robinson	George J.	Alfred B. Robinson	109	408
	Rogers	George F.	Greensbury H. Rogers	109	540
	Russell	George et al	George A. Bryan	110	16
	Rawlings	George G. et al	Shadrach Short et al	110	158
	Ross	George et al	Henry P. Cannon	110	242
	Russell	George	Sarah J. Smith	110	353
	Russell	George	Susan Roach	110	354
	Risler	George W.	Sarah L. Derrickson	110	462

AAD970

GRANTOR	To	GRANTEE	Book	Page
Risler George W.		Nathaniel Derrickson ^{etal}	110	583
Russell George		George M. Fowler	111	60
Russell George W.	etal	Edward B. Davidson	111	425
Russell George	etal	Edward B. Davidson	111	425
Risler George W.		Currey A. Macklin	111	453
Risler George W.		Isaac Clendaniel	112	152
Reynolds George	etal	Nathaniel W. Welch ^{etal}	112	175
Risler George W.		William Derrickson	112	228
Russell George		Edward Ward	112	472
Reed George D.	etal	Willoughby Beideman ^{etal}	113	143
Russell George W.		Sheppard D. Pettyman ^{etal}	113	303
Russell George		Catherine M. Burton	113	306
Reed George D.	etal	David B. Shockley	114	54
Rogers George W.	etal	Harrison Rogers	114	81
Rogers George F.	etal	Harrison Rogers	114	81
Russell George		William E. Lank	115	94
Russell George		Thomas D. Pierce	115	426
Risler George W.		Robert C. Beardsley	115	492
Russell George W.		David H. Holland ^{etal}	115	581
Russell George W.		Joseph E. Holland ^{etal}	115	582
Rust Gertrude J.		Philip L. Cannon	117	105
Risler George W.		George W. Carpenter	118	255
Rogers George F.	etal	Greensburg H. Rogers	119	359
Risler George W.		Frank Warren	119	579
Records George W.	etal	A. Frank Byard	119	534
Risler George W.		Walter Clendaniel	120	69
Rust George G.	etal	George W. Jones	120	576
Russell George		James H. Deputy ^{etal}	121	204
Rust Gertrude J.		John E. Harris	121	307
Rust Gertrude J.	etal	Miles Messick	121	308
Russell George		Nehemiah H. Davis	121	339
Risler George W.		Henry Dutton	121	367
Russell George		Jacob L. Clendaniel	122	201
Risler George W.		George D. Reed ^{etal}	122	288
Rogers George W.	etal	Greensburg H. Rogers	123	452
Russell George		William R. Dare	123	598
Risler George W.		William H. Abbott	124	230
Roach George E.		John B. Smith	124	254
Russell George		Laura E. Smith	124	451
Risler George W.		William F. Derrickson	125	495

	GRANTOR	To	GRANTEE	Book	Page
	Richardson	George J. & C.	William Prettysman ^{etal}	126	146
	Russell	George	Frank E. Lofland	126	496 ✓
	Rust	George J. & C.	John T. Wagoner	127	33
	Rodney	George B. & C.	Hugh L. Pope	127	91
	Rodney	George B. & C.	Hiram R. Burton	127	121
	Russell	George	Robert K. Stephenson	127	283
	Russell	George	Richard H. Adams	127	330
	Rogers	Greensbury H.	Peter M. Rogers	127	368
	Russell	George	Rehoboth Com.	128	397
	Ray	George etal	Emma R. Ray	129	368
	Rust	George G. etal	George W. Jones	134	87
	Rawlins	George G. etal	Robert C. Purvis	135	85
	Russell	George	Charles E. Friedler	135	118
	Rogers	George W.	Nathaniel Rogers	136	117
	Reed	George D. etal	Sarah J. Lindal	137	253
	Ruos	George B. etal	Bartholomew M. Adams	137	327
	Ruos	George B. etal	Caleb Willen	137	453
	Reynolds	George etal	Rebecca J. Young	138	462
	Ross	George J. & C.	Henry L. Robinson	138	464
	Ruos	George B. & C.	John T. Vandenberg	139	409
	Reynolds	George etal	John B. Ingram	139	580
	Reynolds	George	William J. Pierce	142	192
	Riddle	George etal	Clarence Donoho	143	22
	Rickards	George R.	Ida B. O'Day	143	119
	Reed	George E. & C.	Cyrus J. W. Williams	144	282
	Reed	George E. & C.	De Wit C. Davis	144	379
	Riggin	George W. & C.	George W. Venables	145	188
	Russell	George	Louder N. Hearn	146	197
	Rogers	George W.	Greensbury H. Rogers	148	182
	Rust	George G. & C.	James A. Johnson etal	148	444
	Rogers	George J.	Nathaniel J. Rogers	149	311
	Rust	George G. & C.	Arthur H. Smith	150	364
	Russell	George	Town Council of Milford	151	95
	Russell	George	Mary E. Kibler	152	419
	Reynolds	George etal	Harriet Ann Davis	153	395
	Roseman	George W. & C.	Martin G. Kenney	155	386
	Reynolds	George etal	Phebe Lofland	155	532
	Russell	George	Elijah Register	156	434
	Reed	George D. & C.	Robert H. Derrickson	157	320
	Russell	George etal	Eli L. Collins etal	159	125

GRANTOR	To	GRANTEE	Book	Page
Rockwood Garfield A.	Harry E.	Rockwood ^{etal}	160	481
Rockwood Garfield A.	Agnes I.	Rockwood ^{etal}	160	481
Rogers George F.	Charles T.	Conaway	160	485
Reed George S. ^{etal}	Rufus M.	Reed	160	59
Reed George E. ^{etal}	Robert H.	M ^c Colley	161	265
Records George J. ^{etal}	Mattie J.	Cooper	161	267
Rust Gertrude J.	George W.	Willin ^{etal}	162	450
Russell George	Willard H.	Clendaniel	165	30
Rawlins George G. ^{etal}	James E.	Dutton	165	83
Reynolds George ^{etal}	Grace L.	Pierce	165	245
Riggin George H.	Elizabeth W.	Elliott	167	291
Reed George E. ^{etal}	Frederick G.	Torsch	167	363
Reynolds George ^{etal}	Thomas R.	Wilson ^{etal}	169	168
Register George M. ^{etal}	Mark Chas	Johnson	172	305
Ruddell Grace B.	Frank L.	Chase	172	399
Reynolds George E. ^{etal}	John A.	Handley ^{etal}	176	492
Rogers George W. ^{etal}	Theophilus S.	Rogers	176	496
Rounds George C. ^{etal}	Levin J.	Moore	179	206
Reed George E. ^{etal}	Hettie	Prettyman	180	255
Reed George E. ^{etal}	Alfred	Nunn	180	257
Reed George E. ^{etal}	Frederick A.	Torsch	180	540
Remagen George W. ^{etal}	Carrie B.	Uddy	185	255
Rider George H. ^{etal}	William E.	Winder	189	241
Rust George A. ^{etal}	James A.	Coulter	190	200
Risler George W. ^{etal}	Joseph C.	Case	193	98
Ray George ^{etal}	Matthew J.	Smith	195	9
Reynolds George ^{etal}	Frank	Lofland	196	44
Reynolds George ^{etal}	John	Lofland	197	12
Robinson George W. ^{etal}	Mary L.	Wilson	197	394
Rickards George Robert	John S.	Hurlock ^{etal}	198	368
Rogers George W. ^{etal}	Harry J.	Lewis	198	396
Ross George B. ^{etal}	John W.	Hallett, Jr.	199	137
Rickards George W. ^{etal}	John H.	Hudson	199	204
Robinson George W. ^{etal}	Mary C.	Marsh	199	492
Remagen G. W. ^{etal}	Asher W.	Evans	199	521
Russell George	William R.	Dare	200	541
Ross George M. ^{etal}	Georgetown B. & L. Assn.		203	254
Reed George S. ^{etal}	Samuel M.	Reynolds	209	297
Reed George D.	Joseph H.	Morgan	211	431
Reynolds Grace L. ^{etal}	William R.	Nabb	212	131

	GRANTOR	To	GRANTEE	Book	Page
	Register	George M. et al	George H. Hickman	213	265
	Reed	George S. et al	Charles J. Vent et al	216	31
	Reed	George E. et al	Mamie L. Fox	216	313
	Roach	George W. et al	Lovely G. Russell	216	474
	Register	George M. et al	Maud C. Mc Colley	217	115
	Reed	George S. et al	Clara S. Johnson	217	351
	Register	George M. et al	Robert Morgan	217	355
	Register	George M. et al	Albert Dunning	218	109
	Russ	George B. et al	John Bloxom	218	149
	Register	George M. et al	Calvin A. Evans	218	269
	Rickards	George N. et al	Reuben Freeman, et al	220	544
	Register	George M. et al	Mary E. Register	221	125
	Russ	George B. et al	Will White	221	225
	Rinker	Guy S. et al	Able Ableman	224	352
	Reynolds	George E. et al	Michael K. Mirender, et al	227	290
	Reed	George E. et al	Annie M. Collins	229	131
	Roberts	George et al	Laurence B. Biggin	229	380
	Reed	George E. et al	George B. Collins	230	304
	Russ	George B. et al	Bridgette Ice Co.	231	198
	Rust	George A. et al	William H. Short (of 21) et al	231	240
	Boss	George B. et al	Robert Nicholl	232	144
	Robinson	Guy et al	Jacob O. Williams	232	479
	Reed	George E. et al	Dailey Dyer	233	154
	Roach	George A. et al	William S. Roach	234	154
	Robinson	George et al	Hettie A. Simpler	235	584
	Reed	George E. et al	William F. Reed	237	376
	Reed Greenbury	Elias et al	George R. Clendaniel et al	238	508
	Hawkins	George Warland, et al	Severn W. Murray et al	238	564
	Roach	George A. et al	Ayres W. Roach	239	53
	Riggin	George Hall, et al	State of Delaware	241	174
	Reed	G. Thompson et al	Pearl Woolford Prettyman	241	553
	Rust	George A. et al	State of Delaware	242	29
	Roy	George et al	State of Delaware	247	122
	Ray	George et al	State of Delaware	247	124
	Reed	George M. et al	Levin J. Parker	248	96
	Rust	George A. et al	Lawrence F. Mason, et al	248	176
	Reed	Grover et al	Elizabeth Emma Lank	252	508
	Rickards	George C. et al	Cora M. Legates	253	290
	Rogers	Greensbury et al	Curtis F. Mitchell et al	253	538
	Reed	George E. et al	Frank P. Johnson	255	330

GRANTOR	To	GRANTEE	Book	Page
Reed	George J. et al	Frank P. Johnson	255	331
Rickards	G. Carl et al	Carmel J. Hall	255	367
Rust	George G. et al	Arthur H. Smith	256	258
Rodney	George Brydgesty	Annie D. Rodney	257	465
Roland	George et al	State of Delaware	258	1
Roland	George et al	State of Delaware	258	2
Roland	George et al	State of Delaware	258	4
Rust	George G. et al	William G. Green et al	259	462
Rust	George G. et al	Eastern Shore Gas & Electric Co	262	219
Richardson	George H. et al	George P. Short	262	260
Rust	George G. et al	Lloyd Rust	263	237
Robinson	George W. et al	Ferris W. Ellingsworth	263	297
Rust	George G. et al	State of Delaware	263	381
Robinson	George W. et al	Eugene H. Maul et al	265	446
Reeves	George W. et al	State of Delaware	266	236
Richardson	George H. et al	Asher Godfrey	267	503
Rust	George G. et al	William G. Green et al	268	62
Robinson	George W. et al	Fred C. Marshall et al	268	187
Rickards	George C. et al	William A. Brittingham	268	217
Rust	George G. et al	Ralph G. Rust	269	327
Rambaugh	George et al	Arthur D. Root, et al	269	512
Records	George W. et al	William S. Phillips	272	391
Reynolds	Gove C. et al	State of Delaware	276	99
Rust	Lussie J. et al	State of Delaware	276	243
Robinson	George C. et al	Clarence Robinson et al	277	85
Ruos	George V. et al	Eastern Shore Pub. Serv. Co	277	272
Rickards	George C. et al	Eben A. Townsend	277	467
Russell	George et al	Charles Dickerson, Jr	278	146
Rust	Lussie J. et al	Norman Bunting	278	515
Roach	George H. et al	Benjamin F. Dalous	283	35
Roach	George H. et al	George E. Larmore	283	395
Rickards	George H. et al	Morris Lipman	283	577
Revel	Goldsbury J. et al	William W. Libbons	285	97
Rickards	George C. et al	Arville Calhoun	285	352
Reynolds	George S. et al	Fannie J. Reed	285	274
Reed	George E. et al	Bessie M. Warren	288	279
Reed	George E. et al	George Arthur Reed	289	55
Rust	George F.	State of Delaware	290	336
Regas	George et al	Leonard K. Drury	291	577
Rendfrey	George M. et al	State of Delaware	292	552

	GRANTOR	To	GRANTEE	Book	Page
	Riggin	George C.	Mary C. Norman	293	505
	Ridlet	George F.	State of Delaware	293	583
	Rider	George H. et al	George E. Rider et al	294	247
	Rickards	George C. et al	George Selmer Bennett et al	294	283
	Rickards	George C. et al	Millsboro Trust Co.	294	458
	Rider	George C. et al	Ithel H. Rider et al	296	349
	Rust	George F.	State of Delaware	296	577
	Rider	George H. et al	Eastern Shore Public Service Co.	297	295
	Rider	George E. et al	Eastern Shore Pub. Service Co.	298	44
	Rider	George E. et al	Eastern Shore Pub. Service Co.	298	46
	Robinson	J. Rodney, et al	Del. Md. and Va. R. R. Co.	298	220
	Ray	George J. et al	Emma R. Ray	300	119
	Rust	George F.	State of Delaware	300	399
	Reed	George J. (adm.)	The Kent & Sussex B. & L. Ass'n.	301	146
	Rider	George H. et al	County Trust Co. of Maryland	301	392
	Redden	George et al	Charles J. Jester, et al	301	477
	Reed	George Arthur, et al	Clarence H. Emory	304	111
	Rodgers	George P., et al	Horace B. Pathberry, et al	305	309
	Rhodes	George W.	Harry D. Stone, et al	306	576
	Robinson	George W. et al	Mary E. Waller	307	247
	Rust	Bessie J. et al	State of Delaware	299	222
	Rust	George F.	State of Delaware	308	77
	Rider	George E. et al	Eastern Shore Public Service Co.	309	18
	Robinson	George B. et al	Boardwalk Properties, Inc.	309	598
	Rickards	George Kendall, et al	Cedar Grove Poultry Farm, Inc.	313	9
	Rushton	Gertrude C. et al	Charles R. Burton	313	468
	Russell	George H. et al	Albert F. Williams	313	577
	Rust	George F.	State of Delaware	314	35
	Robinson	George A., et al	Eastern Shore Public Service Co.	314	132
	Robinson	George W., et al	Rollie B. Murray, et al	314	137
	Russell	Georgia, et al	William J. Jones	314	326
	Rushton	Gertrude C. et al	Charles R. Burton	315	61
	Russell	Georgia, et al	Ira Russell Walls	315	575
	Robinson	George W.	Virgil S. Dennis, et al	316	528
	Reed	George P. et al	Richard P. Draper	317	98
	Richards	George Kendall, et al	Cedar Grove Poultry Farm, Inc.	317	232
	Rust	George F.	State of Delaware	318	62
	Rogers	George W. et al	Victor A. Moore, et al	324	74
	Peas	George W. et al	State of Delaware	323	192
	Peas	George W. et al	State of Delaware	323	192

026970

GRANTOR	To	GRANTEE	Book	Page
Quas.	George B. del.	State of Delaware	323	194
Quas.	George B. del.	State of Delaware	323	194
Quas.	George B.	State of Delaware	323	196
Robinson.	George B.	London Co. Mitchell, del.	327	427
Quas.	George S. del.	Raymond S. Quas. del.	328	218
Reider.	George C.	William S. Pottler.	329	67
Quas.	George B. del.	Reuben a. Stuart, del.	329	119
Quas.	George S.	State of Delaware.	329	142
Roberts.	George H. del.	Walter S. Brasure	329	278
Richards.	Lie H. del.	Eastern Shore Cut. Ser. Co.	330	89
Richards.	George C. del.	Millard S. Murray. del.	330	95
Quas.	George A. del.	James P. Jones.	331	371
Progers.	George W. del.	Tom of Seaford, sus.	332	586
Progers.	George W. del.	Tom of Seaford, sus.	332	587
Quas.	George S.	State of Delaware	333	534
Robinson.	George A. del.	Eastern Shore Cut. Ser. Co.	333	93
Seynolds.	Wm. S. del.	Wm. S. Sickeron, del.	334	345
Quas.	George A. del.	Charles W. Gale, jr. del.	334	489
Quas.	George del.	Amabel Ryder.	339	119
Quas.	George A. del.	George A. White.	339	523
Richards.	George C.	Devar S. Richards.	341	311
Quas.	George B.	H. P. Lawrence & Son, sus.	342	85
Robinson.	George C. del.	Allen M. Marsh, del.	344	52
Quas.	William S. del.	Charles R. Mearns, del.	345	289
Quas.	George del.	City of Maryland	345	584
Quas.	George del.	Carl Simpson	346	54
Richards.	George H. del.	Samuel Taylor	346	578
Robinson.	George del.	State of Delaware	335	366
Quas.	George B. del.	Carrie C. Newton	347	339
Quas.	George A. del.	Carrie C. Newton,	347	339
Quas.	George A.	Albert H. Pettigrew	350	476
Riggin.	George Hall del.	J. S. Townsend, Jr. & Co.,	350	493
Reed.	Garrison del.	Wm. S. Betts, del.	351	153
Quas.	George S. del.	Lillian M. Peilly Christopher	352	533
Riggin.	George Hall, del.	Charles P. Robert del.	353	570
Reed.	George M. del.	Henry H. Reynolds, del.	353	5
Riggin.	George Hall del.	Charles G. Mills,	353	76
Riggin.	George Hall del.	Howard Sanford Riggin	355	119
Quas.	George A.	Delaware Bond & Light Co.,	353	161
Reed.	Ettrude Chapman del.	Myrtle B. Keller	353	391

GRANTOR	To	GRANTEE	Book	Page
Ryder.	George ^{stat}	Bessie M. Corren.	355	576
Ray.	George Jr. ^{stat}	William L. Gray. ^{stat}	357	509
Ryder.	George P. ^{stat}	Frank A. Reed. ^{stat}	357	493
Rudney.	George N. ^{stat}	Zinaiah Morgan. ^{stat}	359	136
Reed.	George S. Jr. ^{stat}	Nichols M. Stokes. ^{stat}	360	27
Robinson.	George P. ^{stat}	Edwin Hastings. ^{stat}	360	340
Richardson.	George ^{stat}	Marion Maxwell	361	137
Reed.	Grace E. ^{stat}	Milton C. Caper. ^{stat}	362	578
Riggin.	Goldsbury S. ^{stat}	Amanda Jones.	364	23
Reed.	George Hall ^{stat}	J. S. Tommasd, Jr. & Co.,	364	536
Russell.	George S. Jr. ^{stat}	George Edmund Stokes. ^{stat}	364	457
Reed.	Shawville M. ^{stat}	Frank Johnson. ^{stat}	364	582
Ross.	Harrison C. ^{stat}	Robert D. Smith. ^{stat}	365	268
Rust.	S. Easton ^{stat}	J. S. Tommasd, Jr. & Co.,	366	566
Richardson.	Gussie ^{stat}	J. S. Tommasd, Jr. & Co.,	367	264
Russell.	Grace E. ^{stat}	John H. Hudson, Jr. ^{stat}	368	143
Revel.	Goldsbury S. ^{stat}	Francis H. Bennett,	369	118
Rogers.	George N. ^{stat}	George A. Horsey.	370	433
Roscoe.	Gladys Weaver ^{stat}	James A. Flood. ^{stat}	371	573
Richardson.	Grace E. ^{stat}	Rollie Murray. ^{stat}	372	228
Reeves.	George N. ^{stat}	Rollie L. Hudson, Jr.,	372	286
"C" Robinson	George N. ^{stat}	Ida Mae Russell,	373	261
Reddish.	George H. Jr. ^{stat}	Georgetown Trust Co.,	375	281
Riggin.	Shawville M. ^{stat}	Hannie D. Culver,	378	46
Richardson.	George Hall ^{stat}	Charles A. Mills.	378	466
Reed.	S. Carl ^{stat}	State of Delaware	343	503
Reed.	George S. Jr. ^{stat}	Vincent M. Acko. ^{stat}	381	201
Rogers.	George S. Jr. ^{stat}	Granville B. Kinder. ^{stat}	382	152
Rust.	George N. ^{stat}	Nellie B. Moore.	383	491
Robinson.	S. Frank ^{stat}	Fred C. Rust,	384	522
Russ.	George A. ^{stat}	Delaware Power & Light Co.,	379	96
Revel.	George Q. ^{stat}	Delaware Power & Light Co.,	379	360
Rogers.	Goldsbury S. ^{stat}	S. Thomas Reed Jr. ^{stat}	386	486
Reed.	Gladys P. ^{stat}	Richard F. Talley	388	58
Rogers.	Goldsbury S. Jr. ^{stat}	Adrian B. Talley. ^{stat}	388	429
Revel.	Gladys P. ^{stat}	George H. Arthur. ^{stat}	391	26
Rust.	S. Thomas, Jr. ^{stat}	Lion H. Nichols. ^{stat}	391	531
Reed.	George S. Jr. ^{stat}	George H. Stule. ^{stat}	394	592
Rein	George ^{stat}	Rempson C. Barnard. ^{stat}	395	163
Roscoe	Gladys Weaver ^{stat}	Walter H. Warrington	395	486

AAD972

GRANTOR	To	GRANTEE	Book	Page
Russell	Garland J. Jr.	Vernon E. Outten, <i>et ux</i>	395	530
Reed	George J. Jr.	William H. Bandy, <i>et ux</i>	396	544
Rogers	Gladys Davis	Henry H. Holland, <i>et ux</i>	397	124
Russell	Garland J. Jr.	Ernest A. Timmons	397	577
Reed,	George T. Jr.	John H. Davidson	398	513
Reed,	George T. Jr.	David W. Nichols	398	523
Reed,	George T. Jr.	Herbert Lee Chaney	399	149
Gawkins,	Grace	Francis P. Layton	399	503
Reed,	George T. Jr.	Robert A. Herrickson	400	342
Ray,	George Jr.	Ralph A. Marvil	401	505
Reynolds,	Love G.	William W. Reynolds	403	2
Reed,	George J. Jr.	Flora C. Thoroughgood	403	24
Revel, Jr.	G. Thomas	Clarence A. Willis, Jr.	403	196
Reed, Jr.	George J.	James F. Salvan	403	248
Reed,	George J. Jr.	W. Calvin White	404	97
Reed,	George J. Jr.	George W. Wroten	404	462
Rogers,	Estude	James M. Runn	407	66
Rogers,	Estude	Eugene B. Bunting	407	74
Ruos,	George V.	Warren C. Newton	407	233
Reddish,	Granville A.	Louise G. Culver	407	254
Reed,	George J. Jr.	Clarence L. Fox	408	295
Russell,	Garland J.	Sallie A. Thompson	408	371
Ruos,	George Carlton	John M. Russell	409	20
Rides,	George G.	Clifton M. Rides	409	405
Reed,	George J. Jr.	Charles W. Crawford	409	523
Grounds,	George	Walter G. Absey, Jr.	411	68
Reed,	George J. Jr.	Harry A. Bonovian	412	386
Rogers,	George W.	Lynn E. Ritter	412	390
Reed,	George J. Jr.	James M. Pierce	413	238
Rickards,	G. Carl	George Merrill Herrickson	414	581
Reed,	George J. Jr.	Robert A. Herrickson	414	405
Rogers,	Gardner G.	State of Delaware	402	237
Reynolds,	Grace W.	George S. Ponsall	415	62
Russell,	Granville M.	Ronald Eugene Blades	420	79
Rogers,	Gladys Davis	Henry H. Holland	417	579
Reed,	George J. Jr.	G. Tyler Coulson, Jr.	416	66
Russell,	Innocent P.	Henry W. Burkett	416	86
Reed,	George J. Jr.	Kathleen A. Hollis	416	231
Russum,	George A.	Regina A. Hopkins	420	262
Ruos,	George V. Jr.	Mrs. George V. Ruos	421	155

GRANTOR	To	GRANTEE	Book	Page
Richards,	G. Carl	George M. Beckson	417	127
Rider,	Geo. E.	Delaware Power & Light Co.	405	191
Riggin,	George Hall	Margaret Summing	433	325
Reed,	George J. Jr.	Violet C. Marvell	424	387
Rogers,	Gladys Davis	Richard Francis Farley	426	136
Reed,	George J. Jr.	Edwin M. Slaughter	429	380
Richards,	George Carl	John R. Richards	431	20

AAD972

GRANTOR

To

GRANTEE

Book

Page

BLANK
PAGE

0

0

0

0

0

GRANTOR	To	GRANTEE	Book	Page
Ross	Huitt ety	Robert	Ross	25 192
Ross	Hughitt ety	Levin	Todd	26 92
Ross	Hughitt ety	Thomas	Wilson	27 109
Richards	Hap H. ety	William	Ross	27 461
Ross	Hughitt ety	Thomas	Ludenum	28 117
Rhoades	Herman ety	Robert	Nest	28 385
Ross	Hughitt ety	Sophia	Brown	29 83
Ridgely	Henry M.	State of	Delaware	36 104
Rouse	Hannaretta	James	Wilson	36 535
Rodney	Betty etal	Benjamin	Riggin	37 288
Ross	Henry etal	John	Ross	47 20
Rodney	Henry F. ety	Woolsey	Burton	47 283
Rodney	Henry F. ety	Ann W.	Waples	48 140
Richards	Hannah B.	Robert A.	Linch	48 483
Richards	Henry	George P.	Johnson	50 105
Ross	Henry	Caleb	Ross	50 124
Ridgely	Henry etal	Trus of Georgetown Academy		50 281
Ross	Huitt	Love	Ross	51 11
Roach	Hannah	John	Sherman	51 263
Robinson	Henry etal	Peter R.	Burton	51 334
Reed	Henry	James	Reed	53 487
Rodney	Henry etal	Solomon	Prettyman	54 286
Rodney	Henry F. etal	Hugh	King	55 19
Rhoades	Hinman	John	Rhoades	56 206
Reed	Henry W. etal	Boyer	Adams	57 265
Rodney	Henry F.	Reese	Wolfe	58 349
Robinson	Henry ety	John C.	Lingo	59 382
Ross	Huitt etal	George P.	White	59 477
Rodney	Henry F. (ex)	Jacob	Marshall	60 248
Rodney	Henry F.	Jacob	Marshall	60 248
Rowland	Henry F. etal	Jacob A.	Rowland	60 513
Rodney	Henry F. etal	William B.	Wolfe	61 257
Rhoades	Hinman	Burton	Stockley	62 184
Rodney	Henry F. ex.	John R.	Burton, ety	63 163
Rodney	Henry F. ety	Thomas	Walker	63 194
Rodney	Henry F. etal	John	Rodney	63 263
Rodney	Henry F. etal	Mary	King	63 302
Robinson	Henry etal	Peter	Burton	63 339
Robinson	Henry ety	John S.	Massey	64 257
Rodney	Henry F. etal	George B.	Rodney	64 23

AAB972

GRANTOR	To	GRANTEE	Book	Page
Rodney	Henry J.	George B. Rodney	66	25
Rodney	Henry J. et al	William Rodney	67	317
Rodney	Henry J.	William P. Orr	71	497
Rodney	Henry J. ex	Sideon Burton	71	683
Roach	Henry et al	Minos G. C. Wilson	73	248
Rodney	Henry J.	Patience D. Wolfe	75	430
Roberts	Hetty A. et al	John H. Roberts	77	480
Rhodes	Hiram	James H. Russell	78	342
Rodney	Henry J. ex	Catherine C. H. Burton et al	78	423
Rodney	Henry B. ex	Mary B. Rodney	78	502
Rodney	Henry J.	B. Wister Morris et al	79	225
Rodney	Henry J. et al	Presbyterian Church Lincoln	79	470
Roach	Henry et al	Delaware Railroad Co.	80	315
Richards	Hannah C. et al	Coard Warrington	81	63
Rodney	Henry J. et al	Mary B. Rodney	81	348
Rodney	Henry J. et al	William P. Orr	81	582
Rodney	Harriett J. et al	William P. Orr	81	582
Rodney	Henry J. ex	John Metcalf	83	248
Rodney	Henry J. ex	John Metcalf	83	249
Rodney	Henry J. et al	B. Wister Morris et al	83	409
Rench	Hannah J. et al	Hiram J. Downing	84	28
Rodney	Harriett J. et al	William H. Orton	84	345
Riggin	Henry C. et al	George S. Loyd	90	478
Rowland	Harry et al	Thomas A. Rowland	94	92
Rench	Hannah M. et al	Hiram J. Downing	95	260
Roach	Henry et al	George H. Benson	96	530
Rosenthal	Herman et al	Jacob Moore	97	552
Rogers	Henrietta	Henry H. Watson	98	84
Rosenthal	Herman et al	Mary E. Nest	99	68
Rench	Hannah M. et al	William Marshall et al	99	192
Riggin	Hiram H.	Cyrus A. Parker	102	255
Rogers	Harrison et al	George P. Morris	103	89
Reed	Henry W. et al	Burton D. Carpenter	103	263
Rodney	Henry J. et al	Hannah R. Morris et al	103	314
Rodney	Henry J. et al	Hannah R. Morris et al	103	315
Reed	Henry W. et al	John H. Outten	103	530
Rogers	Harrison et al	Trus. Piney Grove M. P. Church	106	493
Russell	Hetty E.	William M. Hazel	106	527
Rogers	Hannah et al	William M. Mears	107	177
Rosenbaum	Henry et al	John J. Magamon	111	7

	GRANTOR	To	GRANTEE	Book	Page
	Rosenbaum	Huldah et al	John J.	Magamon	111 7
	Rodney	Harriett J. et al	Hans George	Bohn	111 115
	Rodney	Henry F. et al	Harbeson	Hickman	111 174
	Roesham	Harry	Sallie	Heathers	111 487
	Rodney	Henry F. et al	Alfred P.	Robinson	114 571
	Root	Harry et al	Isaac C.	Webb	115 365
	Root	Harry et al	Isaac C.	Webb	115 370
	Rodney	Henry F. et al	Joseph B.	Lyons	117 273
	Robelen	Henry F.	Luther J.	Widerman	118 511
	Robinson	Halbert H. et al	School District #172 and 186		119 341
	Robinson	Halbert H.	Joseph J.	Phillips	120 7
	Rigger	Henry C. et al	John	Jefferson	121 544
	Rodney	Harriett J. et al	George B.	Rodney	123 135
	Rodney	Henry F. et al	George B.	Rodney	123 135
	Reed	Henry W. et al	Miles J.	Mills	126 380
	Roberts	Hetty A.	Harriett E.	Gum	127 516
	Roberts	Hetty A.	Harriett E.	Gum	130 253
	Rowland	Harry	George W.	M ^{rs} Calla	132 344
	Ramsberger	Harry	Edward G.	Jacques	137 57
	Riggs	Harvey C. et al	Mary	Davis	141 257
	Robinson	Henry L. et al	William H.	Robinson	142 225
	Rodney	Harvey B. et al	Joseph W.	Lewis	142 261
	Riley	Humphrey et al	Charles C.	Hopkins et al	145 342
	Riggin	Harvey F. et al	Thomas C.	Harvey	149 2
	Rodney	Harvey B. et al	Elijah S.	Carey	150 173
	Richards	Hetty J. et al	George R.	Hocker	153 113
	Riley	Humphrey et al	Elijah L.	Riley	154 39
	Rayne	Harley et al	Ira J.	Wilgus	157 115
	Records	Hetty A. et al	William J.	Gray et al	160 176
	Robinson	Henry C. et al	William S.	Boyd et al	161 337
	Riggin	Henry C.	William F.	Phillips	164 200
	Bumer	Henry et al	George H.	Hall	164 214
	Records	Henry C.	William S.	Kinney	167 75
	Read	Henry et al	Lovey A.	Russell	167 237
	Robinson	Halbert H.	Benjamin H.	Gordy et al	168 253
	Records	Harley P. et al	Ella C.	Donovan	168 383
	Rodney	Harvey B. et al	J. Harvey	Williams	169 275
	Ruth	Harriet E.	Charles J.	Jester	173 457
	Rodney	Harvey B. et al	James F.	Hall	176 122
	Rockwood	Harry E. et al	William W.	Radcliffe	177 308

GRANTOR	To	GRANTEE	Book	Page
Rayne	Harley et al	William R. Tubbs	182	285
Rogers	Harvey W. et	Ernest L. Whaley	184	293
Reed	Helen J. et al	George E. Noble et al	185	200
Russell	Hattie et al	James B. Dickerson	185	486
Robinson	Halbert H. et al	Monroe J. Ragsdale	187	570
Roe	Harry A. et	Epworth M. C. Church of Rehoboth	188	74
Rash	Henry E.	William N. Radcliffe	190	394
Ridgely	Henry et al	Albert G. Polk	192	51
Rash	Henry E.	Joseph G. Rash, et al	194	298
Rash	Henry E.	Joseph G. Rash, et al	194	300
Robinson	Halbert H. et al	Victor G. Moore	197	321
Robinson	Halbert H. et al	Luther W. Hurley	197	526
Rash	Herbert L. et al	Joseph G. Rash	199	57
Russell	Harvey C. et	John R. Baylis	202	499
Robinson	Halbert H. et	George Ann Messick	203	43
Robinson	Halbert H.	Joseph C. Collison	203	164
Robinson	Halbert H.	Nathaniel B. Brauns	204	126
Robinson	Halbert H. et al	Mary C. Dickerson	204	468
Robinson	Halbert H. et al	Mary C. Dickerson	204	470
Robinson	Halbert H. et al	Delaware Railroad Co.	205	145
Robinson	Halbert H. et al	Delaware Railroad Co.	205	276
Robinson	Halbert H.	Walter W. Johnson	205	511
Rogers	Harry E. et al	Delaware Railroad Co.	205	515
Robinson	Halbert H.	Albert M. Farr	206	86
Russell	Harvey C. et	Ella C. Murray	208	307
Robinson	Halbert H.	James B. Thompson	210	268
Rogers	Harry W. et	Able Ableman	210	523
Reynolds	Harry et al	William R. Nabb	212	131
Rash	Herbert L. et al	John Walter Matthews	213	215
Riggin	Henry C.	Frederick Pusey Bowers	213	249
Robinson	Halbert H.	Mary A. Lonfellow	213	356
Robinson	Halbert H.	Herman R. Ockels Sr.	213	443
Rash	Herbert L. et al	Stephen Martin Elliott	214	119
Richardson	Harry L. et	Goldie H. Poynter	214	326
Robinson	Halbert H. et al	Lloyd J. Moore Canning Co.	215	68
Russell	Harvey B. et	Belle W. Russell	216	226
Roach	Harry B. et al	Isaac D. Short et al	219	331
Records	Harley F. et	Charles F. Welch et	219	535
Robinson	Halbert H. et al	William O. Johnson	220	202
Robinson	Halbert H.	William H. Graham	221	183

GRANTOR	To	GRANTEE	Book	Page
Roach	Hettie M. etal	Charles G. Naples	223	553
Roach	Harry B. etal	Charles G. Naples	223	553
Robinson	Halbert H. etal	Jesse Halbert Robinson	224	259
Russell	Harvey C. etal	Emory B. Brittingham	225	236
Ross	Harry F. etal	Thomas D. Pierce	225	527
Roach	Henry etal	George H. Roach	229	530
Russell	Harry L. etal	John M. Taylor	230	392
Ross	Helen etal	Robert Nicholl	232	144
Roach	Hettie M. etal	Bessie G. Boyce	232	405
Roach	Harrie B. etal	Bessie G. Boyce	232	405
Robinson	Halbert H.	Sallie Robinson	233	590
Roach	Herman L. etal	William J. Roach	234	154
Rogers	Harry E. etal	Eastern Shore Gas & Electric Co.	235	149
Russell	Hettie E. etal	John S. Lynch	235	512
Roach	H. Emma etal	Riley W. Bennett	237	583
Ryder	Henry A. etal	James E. Robinson	238	494
Roach	Herman L. etal	Ayres W. Roach	239	53
Rogers	Harry E. etal	Mabel E. Conoway	240	528
Riggin	Howard S. etal	State of Delaware	241	174
Rogers	Harry etal	Nutter B. Rogers	241	228
Roach	Harry E. etal	Walter Roach	242	232
Roach	Harry E. etal	Lydia C. Penuel	242	235
Roach	Harry E. etal	Samuel Legates	242	237
Rogers	Harry W. etal	Job S. Cordrey	244	567
Richardson	Herbert C. etal	William D. Watson etal	245	428
Rogers	Harley R. etal	Levin J. Parker	248	96
Rogers	Harry W. etal	Walter C. Cordrey	248	387
Ringler	Harry R. etal	Mary A. J. Short	250	397
Rogers	Harry W. etal	Willie M. Jones	251	335
Ridgeley	Henry Reiver, etal	John G. Townsend, Jr.	251	584
Rogers	Habart etal	Charles Fowler	254	519
Riggin	Harley O. etal	Robert M. Adams	255	177
Roberts	Henry W. etal	William J. Jackson	255	402
Ralph	Harry L. etal	Clarence A. Hearn	255	517
Riggin	Harley O. etal	Florence Cooper	255	517
Rothman	Harold H. etal	Lincoln City Pickle Co., Inc.	261	425
Rodney	Harvey B. etal	John H. West	262	88
Rust	Harry D. etal	State of Delaware	263	386
Rogers	Harvey W. etal	Robert B. Elliott etal	264	335
Rogers	Harry W. etal	Henry V. Hall	264	343

AAD972

GRANTOR	To	GRANTEE	Book	Page
Rogers	Harry H. et al	Harbeson B. Hickman	267	107
Reed	Helen H.	Benjamin F. Hassler et al	268	427
Ridgely	Henry, Trust	Emma M. Davidson	271	232
Roe	Harry G. et al	Warren S. Culver	271	284
Ridgely	Henry, Trust	Georgia H. Murphy et al	273	570
Roe	Harry G. et al	Calvert C. Merrick	275	409
Reid	Helen H.	Hannah E. Hassler	275	462
Rust	Hammond J. et al	State of Delaware	276	138
Rogers	Harrington et al	State of Delaware	276	445
Rogers	Hulda et al	State of Delaware	276	445
Rogers	Henry et al	State of Delaware	276	475
Roach	Harry B. et al	Marshall S. Roach	277	284
Rayne	Hazel M. et al	Selbyville Manufacturing Co	282	507
Rogers	Hoyt H. et al	William S. Davidson et al	282	579
Rench	Hannah M. et al	State Board of Education	284	498
Richardson	Hannah R.	Wm Frank Sharp	285	220
Rust	Hammond J. et al	State of Delaware	287	136
Reynolds	Horace E. et al	Charles H. Betts et al	289	421
Roach	Henry B. et al	Lulu M. Atkins	290	517
Reed	Harry W. et al	State of Delaware	292	69
Rust	Harry D. et al	State of Delaware	292	510
Rowley	Howard B. et al	Huber Othneal Harrington	297	16
Kitter	Howard, et al	Hillsboro Queen Anne Co-op Corp.	297	447
Kitter	Howard, et al	Hillsboro Queen Anne Co-op Corp.	297	449
Kiffin	Harley P. et al	Jonathan G. Moore	299	435
Roach	Harry B. et al	Percy D. Stevenson	300	342
Ryan	Herbert et al	William B. Truitt	301	278
Richardson	Harry L. et al	Robert E. Johnson	302	61
Rogers	Henry C. et al	Joseph E. Pepper	302	130
Ridgely	Henry, et al	Effie Louise Davidson	302	329
Ridgely	Henry, et al	Effie Louise Davidson	303	463
Richardson	Hannah R.	Ralph J. Richardson, et al	305	473
Rickards	Harry W. et al	David W. Steele, et al	305	533
Ringer	Harry R. et al	Lula C. Lynch	306	412
Richardson	Hannah R.	Glenwood M. Van Valkenburgh	307	67
Rust	Harry D. et al	John R. Rust et al	307	166
Rust	Harry D. et al	John R. Rust et al	307	166
Rickards	Harry P. et al	Myrtle Collins	307	488
Roddy	James K.	T. Surfitt Sharp	309	33
Rawland	Nary J. et al	E. Arthur Squires	309	317

GRANTOR	To	GRANTEE	Book	Page
Rowland	Henry J., et ux	Harry H. Rowland, et ux	312	476
Ratcliffe	Harry, et al	Edward Porcher	313	141
Russell	Harvey C., et al	Samuel C. Russell, et ux	314	45
Russell	Harvey E., et al	Samuel C. Russell, et ux	314	45
Richards,	Harry P., et ux	Ethel B. Gibson	315	489
Roach.	Harry B., et ux.	Marshall S. Roach.	316	39.
Roddy.	Helena B., et ux.	John B. Mac. 7, et ux.	318	15
Russell	Hettie J., et al.	Harry M. Gooddale,	320	105
Roddy.	Helena B., et al.	Dorothy C. Craft.	320	206
Records.	Harry J., et ux.	Willie V. Jarman	320	496
Riggie	Hazel A., et al.	G. Clarence Allen, et ux.	321	129
Records	Harry J., et ux.	Eastern Shore Pub. Ser. Co.	321	139
Ruark	Harvey M., et ux.	Lora D. Bryan.	321	393
Ruark.	Harvey M., et al.	Bertha E. Cannon.	321	535
Roach.	Harry B., et ux.	Charles W. Cullen	322	328
Ritchie.	Helena M., et al.	Thomas G. Antbridge	328	93
Richards.	Harry P., et ux.	Ralph L. Scott,	330	315
Roach.	Harry B., et ux.	Ethel R. Roach.	330	499
Roach.	Harry B.	Ethel R. Roach.	330	501
Rogers.	Hofart	Oscar James.	331	186
Regent.	Harry B. L., et ux.	Louis M. Cecil, et ux.	331	435
Ridgely	Henry & Lily of	Whitall Beach, Agreement for		
	"single"	Agreement for Right B. Way,	332	170
Rash,	Herbert L., et al.	Earl Lake,	332	171
Regent.	Harry B. L., et ux.	Louis M. Cecil, et ux.	332	523
Roddy.	Helena B.	J. B. O'Leary, et ux.,	333	83
Rayne,	Harley, et ux.	Orlando M. Collins.	333	110
Reiskman	Henry M., et ux.	Eastern Shore Pub. Ser. Co.,	333	235
Roach.	H. Emma	Horton Wilson	336	45
Paradge	Herbert, et ux.	Emil J. Krugel, et ux.	336	357
Reiskmann.	Henry M.	Cecilia H. Paulissen	337	436
Records.	Harry J.	State of Delaware,	337	467
Rogers.	Harold J., et ux.	Harry F. Hilgus & Robert C. Hilgus, et ux.		
		Trading as H. F. Hilgus & Son.	338	60
Rogers.	Hannah, et ux.	Harley L. Brown,	338	143
Rogers.	Hannah, et ux.	Reese L. Peters, et ux.	338	157
Reiskmann.	Henry M., et ux.	William L. Burton.	338	290
Porcoe.	Henry Brown, et ux.	Melvin Hopkins.	338	466
Rogers.	Hofart, et ux.	Ray H. Ennis	339	142
Reiskmann	Henry M., et ux.	William L. Burton.	339	192

AAD972

GRANTOR	To	GRANTEE	Book	Page
Payne.	Hurley st	Lawrence H. Payne st	339	285
Wood.	Hall D.	State of Delaware	339	333
Records.	Harry J.	State of Delaware	339	354
Trust.	Harry J. st	Estlin Spruance Shockey st	340	522
Reynolds.	Hubce E. st	Robert C. st	341	190
Wells.	Harry st	George Williams.	341	223
Payne.	Harry st	Frank C. Hickman st	341	286
Records.	Harry J. st	William C. Burris st	342	297
Robinson.	H. J. st	L. J. Lome st	344	117
Records.	Harry J. st	Harry J. Records	344	167
Payne.	Hubce st	Walter C. Godrey st	344	237
Payne.	Hobart st	Harry M. Smith st	344	468
Forland.	Harry H. st	Reith C. Perkins	344	518
Rickards.	Harry P. st	John C. Hammond st	345	489
Ward.	Harry S. st	Erney S. Stearns	345	532
Payne.	Hubce P. st	Delaware Power & Light Co.	346	98
Payne.	Hobart st	Laurens B. Brittingham	346	100
Records.	Harry J. st	Arundelynn M. Penn.	346	138
Records.	Harry J. st	James Edwin Penn.	346	159
Reed.	Hall D.	State of Delaware	346	331
Penunter.	Harry J. st	Walter G. Rogers st	346	411
Reynolds.	Hubce E. st	State of Delaware	355	248
Waters.	Hobart st	Charles G. Cookman st	347	101
Records.	Harry J. st	Anna Louise Burris st	347	401
Records.	Harry J. st	Amos L. Sullivan st	348	201
Rickards.	Harry P. st	Paul O. Heyd st	348	474
Parkin.	Harry st	United States of America	348	533
Parkin.	Harry st	United States of America	348	535
Parkin.	Harry st	United States of America	348	536
Parkin.	Harry st	United States of America	348	538
Parkin.	Harry st	United States of America	348	539
Parkin.	Harry st	United States of America	348	561
Waters.	Madison J.	Russell H. Pettiveller st	350	371
Waters.	Madison J.	J. G. Townsend Jr. & Co.	350	493
Waters.	Harvey J. st	William L. Wharton	351	59
Reed.	Hall D.	State of Delaware	351	286
Waters.	Hobart st	Harry M. Smith st	352	132
Records.	Harry J. st	Charles G. Hurley st	352	225
Waters.	Hobart st	Edwin H. Talbot st	352	243
Rickards.	Harry J. st	J. Maurice Cross st	353	321

AAD972

GRANTOR	To	GRANTEE	Book	Page
Riggins	Howard Sauford	Charles G. Mills	355	76
Riggins	Harley P.	Palau C. Ellis	356	389
Ryder	Harvey A.	Frank G. Reed	357	493
Riggins	Howard Sauford	Anna Mary Hayes Riggins Sabert	358	29
Records	Harry J.	Robert S. McNeil	359	236
Reed	Hall D.	State of Delaware	360	167
Ryan	Herbert	LeRoy B. Pruitt	361	103
Records	Harry J.	Russell E. Milligan	362	79
Reed	Harvey J.	James O. Bayard	362	407
Richards	Helen	Claude Johnson	364	64
Rapkin	Harry	James Haldor	364	65
Riggins	Howard Sauford	J. G. Tommasd, Jr. & Co.	364	336
Ritter	Herbert M.	A. Edmund Harrington	364	569
Rogers	Anace	Charles A. Rogers	366	240
Russell	Howard C.	Leungo B. Brittingham	367	370
Reed	Hall D.	State of Delaware	368	324
Rapkin	Harry	Anna N. Young	368	335
Reynolds	Helen M.	Harold C. Hostetler	369	295
Roberts	Howard J.	Gene Montgomery Jenkins	370	11
Records	Harry J.	Edith G. Pipes	370	383
Records	Harvey J.	J. Edwin Deum	371	388
Rhodes	Harvey A.	Olin S. Johnson	373	350
Reider	Harold C.	Sarah J. Kirby	373	533
Rhodes	Harvey	Paul H. Farick	376	53
Reed	Hall D.	State of Delaware	376	508
Riggins	Howard Sauford	Charles G. Mills	378	466
Reider	Harold C.	State of Delaware	343	364
Roth	Harold	Roth Poultry Co.	380	322
Russell	Harvey B.	Ida Russell	381	245
Richards	Harley P.	Harley P. White	382	29
Reynolds	Howard	Ellen M. Gillett	382	340
Richards	Helen	Alice Clark Collins	382	583
Russell	Harry C.	John F. Snyder	383	525
Records	Harry J.	Harry Jarman Records	384	235
Rogers	Harvey	Delaware Power & Light Co.	379	138
Richards	Harley P.	Delaware Power & Light Co.	379	400
Reynolds	Anace C.	Delaware Power & Light Co.	379	573
Records	Harry J.	Norris A. Hull	387	93
Roberts	Harvey C.	David A. Wilson	387	356
Rapkin	Harry	J. G. Tommasd, Jr. & Co.	387	446

GRANTOR	To	GRANTEE	Book	Page
Rickman,	Agnes Smith ^{etal}	Samuel Ringate,	387	517
Rickards,	Helen ^{etal}	Alice Katie Sumner Little,	387	549
Records,	Harry J. ^{etal}	Pillie O. Jarman,	392	164
Roth,	Harold ^{etal}	Williams Poultry Co.,	394	55
Roberts,	Harvey C. ^{etal}	Edmund Raymond Peamet,	394	154
Rosch,	Helen K. ^{etal}	Noah King, ^{etal}	394	371
Ravidge	Herbert ^{etal}	Auth C. Perkins,	394	566
Reed	Harry ^{etal}	William J. Brown, ^{etal}	395	399
Rayner,	Holly Jack William ^{etal}	Elijah B. Figgs ^{etal}	398	81
Ransom,	Hattie H. ^{etal}	Alice M. Ransom, ^{etal}	398	120
Ransom,	Horace J. ^{etal}	Alice M. Ransom, ^{etal}	398	120
Ricker,	Harry B. Jr. ^{etal}	Samuel C. Caldwell, ^{etal}	398	315
Records,	Harry J. ^{etal}	Nellie C. Ward, ^{etal}	400	405
Rapkin,	Harry ^{etal}	Jefferson Tyson Cwing, ^{etal}	401	139
Ridgely,	Henry J. ^{etal}	Shrene C. Haass	401	259
Reese,	Howard, Jr. ^{etal}	Francis X. Lee, ^{etal}	406	304
Roberts,	Harry B. ^{etal}	Edwin S. Shakespeare, ^{etal}	407	79
Reider,	Harold C. ^{etal}	Dorothy B. Jeter, ^{etal}	407	205
Rash,	Harold M. ^{etal}	Lester H. Dunn	407	221
Ridington,	Howard F. ^{etal}	Joseph Rowe Reed	408	140
Ritter,	Herbert M. ^{etal}	Howard S. Ritter, ^{etal}	409	90
Rwell,	Harry ^{etal}	Ebe U. Lynch, ^{etal}	411	22
Raught,	Agel A. ^{etal}	Edna M. Short	411	27
Reese,	Houston G. ^{etal}	Eddison C. Tatham, ^{etal}	411	464
Reed,	H. Frank ^{etal}	Emily B. Cooling	411	470
Rose,	Herman ^{etal}	Nathan S. Cohen	412	63
Razor,	Harry W. ^{etal}	Emily Vannicola	412	591
Reider,	Harold C. ^{etal}	Delaware Power & Light Co.	389	123
Rickards,	Harry C. ^{etal}	Delaware Power & Light Co.	389	463
Robinson,	Hayward W. ^{etal}	William M. Robinson, ^{etal}	415	174
Rash,	Harold M. ^{etal}	Randall Evans, ^{etal}	415	236
Ring,	Harry J. ^{etal}	Elmer R. Collins, ^{etal}	415	301
Robinson,	Harold M. ^{etal}	Rachel C. Wilson	419	115
Rosch,	Herman ^{etal}	Walter Rosch, ^{etal}	421	71
Robinson,	Harold M. ^{etal}	First National Bank of Seaford	416	15
Rapkin,	Harry ^{etal}	Rapkin Realty, Inc.	416	186
Reichhold,	Harold H. ^{etal}	Saint Edmund's Roman Catholic Church, Inc.	421	210
Russell,	Harry J. ^{etal}	Robert W. Russell	419	469
Ridgely,	Henry J. ^{etal}	Willis D. Tull, Jr., ^{etal}	422	123
Records,	Harry J. ^{etal}	William J. Hill, ^{etal}	421	276

	GRANTOR	To	GRANTEE	Book	Page	
--	---------	----	---------	------	------	--

BLANK
PAGE

GRANTOR	To	GRANTEE	Book	Page
Rowland	Isaiah et ux	Armuwell Long	23	164
Robinson	Isaac et ux	Benton Harris	33	404
Riggs	Isaac et ux	James Johnson	35	568
Riggin	Isaac et ux	Mathias Moore	37	95
Riggs	Isaac et ux	James Johnson	40	406
Roach	Isaac et ux	Jacob Short	43	383
Robinson	Isaac W.	David Pepper	53	247
Rickards	Isaac et ux	Levin H.E. Bennett	62	97
Rickards	Isaac et ux	Samuel D. Bennett	63	117
Records	Isaac heirs	School District #111	67	478
Richards	Isaac et ux	John B. Rust	87	419
Records	Isaac et ux	Robert Morris	90	208
Rickards	Isaac et ux	Robert Wilgus	100	97
Roach	Isaac E. et ux	Estella M. Carey	127	538
Reynolds	Ida J. et ux	William H. Welch	129	437
Rider	Ithel H. et ux	William S. Owens	144	553
Rider	Ithel H. et ux	Richard H.L. Bradley	144	554
Robinson	Isaac	William H. Roberts	158	182
Rider	Ithel H. et ux	W. S. Owens	162	260
Rider	Ithel H. et ux	George H. Rider	174	596
Rider	Ithel H. et ux	Richard Waller et ux	175	566
Rider	Ithel H. et ux	Irving L. Knowles et ux	195	167
Robinson	Isaac	Hugh Laws et ux	207	143
Russum	Isaac C. W.	Ashby J. White	208	157
Records	Ira W. et ux	Harley J. Records	220	557
Record	Isabel O. C. et ux	Isaac L. Smith	237	218
Bush	Ida C.	Bessie Ford Wheaton	239	32
Richards	Ida H.	State of Delaware	258	40
Rider	Ithel et ux	State of Delaware	264	7
Reed	Irma C. ^(w/John)	Howard J. Postles	297	364
Rider	Ithel H. et ux	George E. Rider et ux	297	170
Rudy	Irene W. et ux	Charles R. Torbert	302	540
Reed	Irma C. et ux	William W. Trutt	302	591
Rider	Ithel H. et ux	Bessie A. Callaway	305	69
Richards	Ida H.	Blanche J. Calhoun	306	194
Reed	Irma C. et ux	State of Delaware	299	322
Rieck	Ira, (single)	Estella H. Beach	315	401
Roberts	Ida B. et ux	Philip J. Trainwright	316	327
Russell	Ida Mae, single	Eugene L. Hammond	322	290
Russell	Ida Mae	Horace S. Bennett et ux	325	87

AAD972

GRANTOR		To	GRANTEE	Book	Page
Reed.	Irena C.		George S. Reed jr, et al.	325	238
Russell.	Ida Mae, et al		State of Michigan	325	134
Russell.	Ida Mae		George M. L'Amour, et al.	326	360
Russell.	Ida Mae		James B. Hay, et al.	326	439
Robinson.	Isaiah B. et al.		Ernest B. Burton, et al.	326	500
Russell.	Ida Mae.		Carl S. Lyndell, et al.	328	6
Russell.	Ida Mae		Martin L. Jordan, et al.	328	92
Russell.	Irena M.		James E. Goble jr,	328	223
Russell.	Ida Mae, et al.		Mildred M. Craig,	329	400
Russell.	Ida Mae		Alfred Stanley Lewis, et al.	329	488
Rust.	Ira C. et al.		Greenbury, W. Buntingham	330	117
Russell.	Ida Mae,		Lena M. Burton,	331	212
Russell.	Ida Mae,		Walter A. Bette, et al.	330	460
Russell.	Ida Mae,		John H. Hudson.	331	357
Russell.	Ida Mae,		Charles O. Spicer, et al.	332	28
Russell.	Ida Mae,		William Edgar Bunting, et al.	334	401
Russell.	Irene Marie, et al.		Ira H. New Townsend,	334	76
Russell.	Ida Mae,		D. Richard Maxwell, et al.	336	234
Russell.	Ida Mae.		Raymond L. Murray, et al.	336	417
Russell.	Ida Mae,		Lloyd D. Cress, et al.	336	576
Russell.	Ida Mae		George M. Ellis, et al.	338	29
Russell.	Ida Mae		Hoyt H. Hitchcock	338	138
Russell.	Ida Mae,		J. Bond Smith,	338	470
Russell.	Ida Mae,		H. Frederick S. Blackstone	340	135
Rider.	I. H. et al.		Cyril Nell Park "of Laurel"	340	561
Robinson.	Ida C. et al.		William Buckaloop, et al.	340	570
Russell.	Ida Mae		Rudal K. Miller, et al.	344	526
Robinson.	Ida C.		Thomas L. Johnson	344	597
Russell.	Ida Mae		Fred L. Dodd, et al.	346	492
Russell.	Ida Mae		William J. King, et al.	346	504
Russell.	Ida Mae		Joseph B. Caples	347	552
Russell.	Ida Mae		Goldine June Euglis,	348	260
Russell.	Ida Mae		William C. Alpine, et al.	350	365
Russell.	Ida Mae		Marie C. Nelson	351	36
Russell.	Ida Mae,		Samuel M. Sloan, et al.	351	90
Russell.	Ida Mae		Charles B. Stevenson, et al.	351	229
Russell.	Ida Mae		Thomas C. Greenwood, et al.	351	361
Russell.	Ida Mae		Robert H. Richards, et al.	351	468
Reed.	Irena C. et al.		William R. Harris, et al.	351	477
Robinson.	Isaac et al.		Progressive Poultry Service Co.	351	292

AAD972

GRANTOR	To	GRANTEE	Book	Page
Russell,	Ida Mae	Frederick G. Bliggard	352	78
Russell,	Ida Mae	Frances Elizabeth Sapp	352	247
Rickards,	Irene D.	David C. Sapp	356	437
Robinson,	Isaac st Lucie			
Spe Milled Seed Co		Paramount Poultry, Inc.	356	493
Robinson,	Isaac st Lucie			
Spe Milled Seed Co		Paramount Poultry, Inc.	356	496
Robinson,	Isaac st Lucie			
Spe Milled Seed Co.		Paramount Poultry, Inc.	356	499
Robinson,	Isaac st			
Spe Milled Robinson Poultry Farm		Progressive Poultry Farms Corp	357	141
Rambles,	Ida	Delaware Rural Electric Assn	310	60
Russell,	Ida Mae st	George Edward Gilson	358	557
Russell,	Ida Mae st	Clifford R. Russell	361	146
Russell,	Ida Mae st	Belle W. Russell	361	147
Robinson,	Ida E. st	Thomas G. Johnson	362	61
Russell,	Ida Mae st	Harley P. White	362	379
Russell,	Ida Mae	Oliver Short Phillips	363	181
Russell,	Ida Mae	Clarence E. Phillips	363	183
Rogers,	Ira st	Benjamin Thomas Elliott	363	199
Russell,	Ida Mae	Clifford R. Russell	365	233
Russell,	Ida Mae	Clarence E. S. Phillips	366	120
Russell,	Ida Mae	Paul E. Hickins	366	581
Risinger, Tom	Maria Schilling	Carle Hemming	366	149
Russell,	Ida Mae	Raymond E. Pugh	367	74
Russell,	Ida Mae	David Adessa Pugh	367	74
Russell,	Ida Mae	Richard E. Payne	368	517
Russell,	Ida Mae	Joseph A. Vassant	370	415
Russell,	Ida Mae	Harry F. Butler	372	515
Russell,	Ida Mae	George A. Reeves	373	262
Russell,	Ida Mae	Robert Clark	374	222
Russell,	Ida Mae	Clarence Ellen Swain	374	258
Robinson,	Irene E.	David J. Hudson	375	238
Russell,	Ida Mae	Gilbert Rogers	375	466
Russell,	Ida Mae	Dorsey E. Johnson	376	60
Russell,	Ida Mae	Gilbert Clark	376	61
Russell,	Ida Mae	Walter Clark	376	62
Russell,	Ida Mae	Roland S. West	376	129
Russell,	Ida Mae	John H. Rickards	376	167
Russell,	Ida Mae	James O. Padley	377	158

GRANTOR	To	GRANTEE	Book	Page
Reed.	Irma C. ^{1st}	Norman J. Baker, ^{2nd}	383	543
Reves,	Ida May	Ralph Reves,	392	241
Roberts,	Ida B. ^{1st}	State of Delaware	403	147
Robinson,	Irene E.	George W. Proctor,	419	391
Roberts,	Ida B. ^{1st}	Delaware Power & Light	405	72
Roberts,	Ida B. ^{1st}	Robert G. Gilbert, ^{1st}	424	532

GRANTOR		To	GRANTEE	Book	Page
Robinson	John	Isaac	Warrington	23	13
Robinson	John et al	John	Neill	23	17
Read	John et al	Richard	Hartly	23	75
Robinson	John	Stephen	Warrington	23	131
Rogers	John et al	Richard	Sampson	23	139
Rogers	Jacob et al	Richard	Sampson	23	139
Russell	John	James	Gorden	23	152
Rowland	Josiah et al	Richard	Howard	23	264
Russell	John	John R.	Fassett	23	369
Rickards	John et al	Joseph	Spencer	23	397
Rowland	John et al	Isaac	Atkins	24	117
Robins	John et al	James	Fassett et al	24	199
Reed	Joshua	Edmond	Reed	24	279
Roberts	John	Saunders	Roberts	24	281
Reed	Job et al	Jesse	Dutton	24	290
Rickards	John	Robert	Hopkins	24	319
Reiley	John	Mary	Reed	25	56
Robbins	John	Luke	Rickards	25	61
Robertson	John et al	David	Robertson	25	123
Robinson	John et al	John	White	25	302
Robinson	Joshua et al	Robert	Prettyman	25	368 ²
Robinson	Joshua	Williams	Dirickson	25	369
Robinson	John	John	Robinson et al	25	370
Robinson	Joshua	Ezekiel	Williams	25	377 ^{1/2}
Robinson	Joshua	Eli	Rickards	25	378
Richards	John	Robert	Ross	25	466
Robinson	John et al	Stephen	Warrington	26	21
Russell	John	Trustees of Wesley Chapel		26	83
Rogers	James et al	William	Shockley	26	104
Round	James M. et al	John	Elliott	26	221
Russell	John et al	William	Russell	26	328
Robinson	Joshua et al	John R.	Fassett	26	434
Riggs	John et al	Isaac	Riggs	27	18
Russell	John et al	Samuel	Records	27	67
Robbins	John	George	Rickards	27	174
Reamer	John et al	Samuel	Jackson Bailey	27	218
Rider	John et al	John	Burbaque	27	293
Robins	John et al	John	Donaphan	27	368
Rowland	John	Elizabeth	Paynter	27	372
Round	James M.	Liston	Houston	28	76

AAD972

GRANTOR	To	GRANTEE	Book	Page
Riley	John	Lawrence Riley	28	101
Reiley	John	William Morris, Sr.	28	124
Reiley	John	Levi Messick	28	126
Redden	John et al	Robert Ingram	28	246
Russell	John et al	James Collins et al	28	247
Rawlins	John	George German	28	250
Rawlins	John	William Wooten	28	258
Robinson	John, Jr.	John Smith	28	277
Russell	James	Robert Russel	28	285
Rogers	James et al	John Potter	28	415
Rodney	John	Richard Little	28	456
Russell	James adm.	Robert Pusey	29	140
Robinson	John et al	Nathaniel Ross et al	29	157
Robinson	John et al, Jr.	Nathaniel Ross et al	29	157
Russell	James et al	Shelea Russell	29	227
Robinson	John et al	Ralph Robinson	29	259
Richards	James	John Morris	29	313
Robinson	Joseph	Abisha Davis	29	342
Robinson	John	Isaac Warrington	29	343
Rodney	John	Caleb Rodney	29	394
Rodney	John	John M. West	29	395
Rust	John et al	Isaac Kender	30	42
Rust	John et al	Luke Smith	30	97
Russell	James et al	Milby Simpler	30	197
Reed	James et al	Woodman Stockley	30	202
Reiley	Johnson et al	Joseph Carey	30	289
Rust	John et al	Ignatius Newton	30	296
Reed	John et al	Thomas Wilson	30	320
Riley	Johnson et al	Thomas Wilson	30	320
Rust	John et al	Planner Williams	30	360
Rogers	James et al	Louder Layton	31	42
Rawlins	John	John Morris	31	102
Richards	John et al	Isaac Riggs	31	104
Russell	John et al	William Daniel	31	198
Robins	James B. et al	Soloman Moore	31	205
Rider	James et al	Isaac Watson	31	286
Robins	James B. et al	Charles Moore	31	350
Redden	James et al	Foster Donovan	31	387
Robinson	John (shff)	Peter Robinson	31	403
Robinson	John (shff)	Benjamin Burton	31	404

	GRANTOR	To	GRANTEE	Book	Page		
	Rider	James et al	Williams	Hurst et al	31	407	✓
	Robins	James B. et al	Jacob	Adams	31	441	
	Robins	James B. et al	Newbold	Vinson	31	447	
	Records	John et al	Stephen	Warrington	31	469	
	Robinson	John (shff)	John	Wilson	31	479	
	Robinson	John (shff)	Mary B.	Ellegood	31	503	
	Rust	John et al	Arthur H.	Willis	31	507	
	Robins	James B. et al	James H.	Phillips	32	23	
	Robinson	John (shff)	Edward	Ross	32	32	
	Robinson	John (shff)	Thomas	Adams	32	33	
	Robinson	John Jr. et al	Benjamin	Bentson	32	96	
	Rollings	Jesse et al	Josiah	O'Neal	32	97	
	Robinson	John (shff)	Nathaniel	Ross	32	108	
	Robinson	John (shff)	Jesse	Green	32	109	
	Robinson	John (shff)	Caleb	Ross	32	111	
	Robinson	John (shff)	Bentson	Harris	32	112	
	Robinson	John (shff)	James	Conwell	32	113	
	Robinson	John (shff)	Jesse	Green	32	115	
	Robinson	John (shff)	Daniel	Wolfe	32	116	
	Robins	James et al	Adam	Mutter	32	127	
	Robinson	John (shff)	Richard	Clark	32	161	
	Rowland	Joseph et al	Esau	Timmons	32	179	
	Robinson	John (shff)	Elzey	Spicer	32	200	✓
	Robinson	John (shff)	James	Gumby	32	202	
	Richards	Jacobs	Benjamin	Richards	32	239	
	Rust	John	Bernard	McGee	32	257	
	Robinson	John (shff)	David	Hall	32	286	
	Robinson	John (shff)	James	Lowry	32	287	
	Robinson	John (shff)	Mary	Magrill	32	289	
	Robinson	John (shff)	Bentson	Harris	32	290	
	Robinson	John (shff)	William	Houston	32	294	
	Robinson	John (shff)	Louder	Layton	32	295	✓
	Robinson	John (shff)	John	Houston	32	297	
	Robinson	John (shff)	Thomas	Coleman	32	298	
	Robinson	John (shff)	Shepard	Pettyman	32	301	
	Robinson	John (shff)	Bentson	Harris	32	309	
	Robinson	John (shff)	Bentson	Harris	32	311	
	Robinson	John (shff)	Bentson	Harris	32	312	
	Robinson	John (shff)	Isaac	Tunnell	32	335	
	Robinson	John (shff)	Leah	Anderson	32	337	

AAND972

GRANTOR	To	GRANTEE	Book	Page
Robbins	James B. et al	Philip Pennewill	32	369
Robinson	John (shff)	Jesse Green	32	395
Robinson	John (shff)	William Knowles	32	397
Robinson	John (shff)	Thomas Adams	32	398
Robinson	John (shff)	John Hudson	32	399
Robinson	John (shff)	Thomas Robinson	32	420
Robinson	John (shff)	Isaac Williams	32	495
Robinson	John (shff)	James Anderson	32	500
Robinson	John (shff)	Samuel Laws	32	502
Robinson	John (shff)	Thomas Davis	32	523
Robinson	John (shff)	Benton Harris	33	40
Robinson	John (shff)	Jonathan Waller	33	41
Robinson	John (shff)	Elias Shookley	33	55
Robinson	John (shff)	Joseph V. Crockett	33	63
Robinson	John (shff)	David Walker	33	64
Robinson	John (shff)	David Walker	33	65
Rogers	James (shff)	John Robinson	33	73
Russell	James et al	Reuben Heavels	33	102
Robins	James B. et al	Nathaniel Horsey	33	130
Robinson	John et al	John Robinson	33	133
Robinson	John (shff)	Edward Stapleford	33	134
Robinson	John (shff)	William Hill Wells	33	135
Robinson	John (shff)	Kendal West	33	136
Robinson	John (shff)	Peter Stuart	33	137
Robinson	John (shff)	Benton Harris	33	149
Robinson	John (shff)	Peter Robinson	33	182
Read	John	Isaac Tunnell	33	229
Read	John et al	Isaac Tunnell	33	229
Robinson	John (shff)	Leah Anderson	33	339
Robins	James B.	John D. Horsey	33	357
Robinson	John (shff)	John Tennent	33	394
Robinson	John (shff)	Samuel Paynter	33	411
Robinson	John (shff)	Jesse Green	33	421
Robinson	John (shff)	Jesse Green	33	422
Robinson	John (shff)	Jonathan Dickerson	33	423
Robinson	John (shff)	John Houston	33	426
Robinson	John (shff)	John Naples	33	427
Robinson	John (shff)	Arthur Milby	33	450
Robbins	John A.	Thomas L. Judge	33	502
Robinson	John (shff)	John Dashiell	33	519

GRANTOR	To	GRANTEE	Book	Page
Robinson	John shuff	George	Robinson	34 14
Robinson	John shuff	Thomas	Robinson	34 59
Robins	James B.	Charles	Merine	34 68
Richard	John etal	Truaten P.	M ^c Caulley	34 303
Kowland	John etal	John	Maul	34 312
Rouse	James	William	M ^c Shvaine	34 342
Robinson	Joshua ety	Arthur	Williams ^{etal} and	34 360
Robinson	John	Elisha	Messick	34 382
Robinson	John shuff	Richard	Laurence	34 385
Robinson	John	John	Shockley	34 411
Robbins	John H. etal	David	Robins	34 441
Roberts	John ety	James	Townsend	34 479
Robins	James B. et.	Arthur	M ^c Cabe	34 488
Robinson	John	George	Rogers	34 571
Russell	John ety	Betsy	Waller etal	34 576
Robinson	John ety	Thomas	Davis etal	34 605
Rouse	James ety	John	Dorman's hrs	34 643
Reed	Joshua	William	Sullivan	34 648
Rodney	John ety	Joseph	Melson	35 14
Rodney	John ety	Hannah	Jones	35 125
Reynolds	Job etal	Thomas	M ^c See	35 207
Rodney	John ety	Polly	Rodney	35 217
Rawlins	Jesse ety	Jacob	Cannon	35 424
Robinson	John ety	Robert	Harris	35 447
Rust	James etal	Barney	Rust	35 494
Rust	Jeremiah etal	Barney	Rust	35 494
Rouse	James	Solomon	Parnore	35 617
Rodney	John ety	Joseph	Crapper	36 122
Russell	John	William	Russell	36 194
Rodney	John ety	Daniel	Rodney	36 250
Russell	John etal	Thomas L.	Judge etal	36 362
Ratcliff	John etal	Clement	Sharp	36 438
Robinson	John	Thomas	Robinson etal	36 494
Richardson	John ety	David C.	Wood	37 43
Redden	James ety	Burton	Darovan	37 91
Ross	John ety	Plymouth	Cannon	37 138
Rodney	John etal	Benjamin	Riggin	37 288
Rust	John ety	Samuel	Richards etal	37 400
Ross	John ety	Stansbury	Jacobs	38 5
Ross	John etal	Andrew	Stafford	38 32

AAD972

GRANTOR	To	GRANTEE	Book	Page
Roades	John et al	William J.	Roades	38 272
Rodney	John et al	John G.	Anderson	38 369
Rust	John et al	Robert	Coulbourn et al	38 450
Robins	John H. et al	Joseph	Robins	38 458
Russell	John exr.	Joseph	Russell	39 60
Riley	Johnson et al	Eli	Donovan	39 69
Ricards	James et al	Waltman	Abryon	39 91
Rust	John et al	Peter N.	Rust	39 164
Roach	James	Jacob	Sharp	39 223
Russell	John et al	Isaac	Cannon et al	39 302
Russell	Joseph et al	Elias	Rickards	39 329
Redden	James et al	Jacob	Donovan	40 252
Roberts	John	David	Hall (of W)	40 391
Rickards	Jacob et al	George	Clendaniel	40 440
Rickards	James et al	George	Clendaniel	40 440
Rickards	John Sr	John	Richardson	40 480
Rue	John et al	James D.	Cape	41 22
Rider	James M.	Nancy	Martin	41 245
Rodney	John et al	Peter S.	Parker	41 292
Richardson	John et al	James	Sharp	41 317
Rider	John et al	Eliza	Hennikin	41 332
Richardson	John et al	Jabez	Layton	41 372
Reed	James et al	Joseph	Truitt	41 388
Reed	James et al	David	Watson	41 454
Rider	James M. et al	Obed	Marvel	42 25
Russell	Joseph et al	Perry	Pettyman	42 238
Robinson	John	Arada	Bennett	43 136
Royal	Jesse et al	William	Hitch	43 172
Rider	James M. et al	Joseph	Sharp	43 173
Richard	John Exr. et al	John R.	Sudler	43 219
Richard	John Exr. et al	Henry	Cannon et al	43 262
Rowland	Joseph B. et al	Zachariah	Jones	43 266
Richards	John Exr. et al	William O.	Redden	43 286
Reed	John	William	Abbott, Sr.	43 357
Russell	Joseph et al	Thomas	Evans (of Shaw)	43 368
Roach	James et al	Jacob	Sharp	43 383
Ross	John	William	Ross	43 421
Richards	John et al	Robert	Polk	44 55
Rider	James M. et al	John	Allen	45 32
Richards	Jacob et al	Wingate	Street	45 68
Rodney	Joseph	John	Sharp	45 119

	GRANTOR	To	GRANTEE	Book	Page
	Ralph	James etal	Nathaniel Horsey	45	126
	Ratcliff	John C. etux	Ratcliff Short	45	179
	Rogers	John P. etux	Elias Taylor	45	245
	Ricard	John R. etal	John M. Darby	45	351
	Rogers	John P. etux	William E. Rogers etal	45	392
	Ralph	James etal	Benjamin Hooks etal	46	122
	Rogers	Jacob etux	James Brazier	46	163
	Riggin	James etal	Jonathan Moore	46	245
	Russell	James etal	George Frame	47	115
	Robinson	James etux	William B. Kinnikin	47	208
	Richards	John etux	Moses Robinson	47	296
	Ralph	James etux	Asbury Jusley	47	425
	Rodney	John etux	John Rodney Jr.	48	31
	Rodney	John B. etal	Joshua S. Layton	48	197
	Rogers	John etux	Jewell Messick	48	217
	Rickards	John J. etal	Jeremiah Waggesman	48	257
	Rowland	John etal	Theodore W. Richards	48	422
	Robertson	James etux	Jonathan Bailey	49	66
	Ratcliff	John C. etux	Ratcliff Short	49	221
	Robinson	Joshua	John S. Naples	49	413
	Ricards	John J. etux	Daniel F. Evele	50	249
	Rose	John W.	Jacob Cannon	50	457
	Rodney	John D. etal	Thomas Robinson	50	476
	Rogers	John	William Jones	51	9
	Robinson	Jacob	David Hayyard	51	117
	Robinson	Joshua B. etal	Thomas Robinson	51	192
	Rawlins	John etal	Beniah Watson	51	275
	Rodney	John D. etal	James Steel (of Amm)	51	284
	Robinson	James etal	Marvel Knowles	51	428
	Russell	James H. etux	James Rowland	51	486
	Ricards	John J. etux	Joseph R. Ricards	52	32
	Redden	James G. etux	William Swain	52	126
	Riggin	Julia H. etal	William Gordy	52	230
	Rodney	John etux	Warren Wright	52	458
	Rust	John etal	William H. Ross	52	466
	Rust	John etux	Major W. Allen	53	27
	Ratcliff	John C. etux	Ratcliff Short	53	56
	Ratcliff	John C. etal	Ratcliff Short	53	57
	Rust	John etux	Priscilla Rust	53	196
	Rust	John etux	Zebediah Fountain	53	317

GRANTOR	To	GRANTEE	Book	Page
Rodney	John D. ety	Laban L. Lyons	53	365
Rodney	John D. ^{etal} adm	Shepard P. Houston	53	412
Rust	John ety	Thomas J. Phillips	53	429
Ratcliff	John C. ety	George Owens	54	330
Richards	John R. ety	George P. Fisher	54	373
Richards	James etal	John Kinder	54	374
Robinson	James ety	Waltman Hasting	54	444
Rust	John etal	Hugh Martin	54	535
Rodney	John D. (ety)	Walter Wright	55	4
Richards	Job M.	James W. Richards	55	33
Rodney	John D. etal	John Sweeney	55	170
Rogers	Jacob	John Rogers	55	304
Rust	John ety	Joseph P. H. Shipley	55	391
Roades	John	Robert West	55	436
Richards	John ety	William Cannon	56	84
Rose	John W. ety	Jacob C. Nicholson	56	87
Rust	John exr.	William Cannon	56	138
Robbins	John P.	Jane C. Peery	56	169
Robinson	James ety	Joshua Kinney	56	331
Rust	John ety	Thomas J. Phillips	56	357
Redden	James G.	George W. Collins	56	358
Rust	John ety	James Darbee	56	513
Rust	John etal	Thomas J. Phillips etal	56	520
Ratcliff	John C. ety	William H. Ratcliff	57	121
Ratcliff	John C. ety	William A. Scribner	57	212
Riggin	John P. ety	Nathaniel Horsey etal	58	139
Ratcliff	John C. ety	George Greer	58	220
Rodney	John D. ety	Laban L. Lyons	58	403
Ratcliff	John C. ety	George W. White	58	489
Rodney	John D. ety	Edward Wootten	59	122
Rogers	John W. ^{etal} adm	Tilghman J. Johnson	59	154
Rodney	John D. ety	John Stockley	59	233
Rust	John ety	Joseph P. H. Shipley	59	269
Rodney	John D. etal	Elizabeth Bell	59	393
Bawling	John M. etal	James Anderson	59	451
Rogers	John ety	Margaret A. Short	59	494
Rogers	John W. ^{etal} adm	John Rogers	59	499
Rogers	John W. ^{etal} adm	Asa Johnson	60	7
Rodney	John D. ety	Adolphus P. Ewing	60	109
Rodney	John D. adm	Reuben Donovan	60	293

GRANTOR	To	GRANTEE	Book	Page
Rodney	John D. et ux	James F. Burtan	60	314
Batcliff	John C. et ux	Peter F. Causey	60	486
Russell	James G. et al	Jacob A. Rowland	60	513
Rowland	James E. et al	Jacob A. Rowland	60	514
Richards	James et ux	James P. Stayton	61	196
Batcliff	John C. et ux	Samuel Hammond	61	250
Redden	John	George M. Davis	61	357
Roades	John	Robert West	61	506
Riggin	Jane et al	William E. Elliott	62	79
Rodney	John D.	Jacob H. Conwell	62	149
Robinson	John M. et al	Thomas J. Cannon	62	161
Roades	John	Robert West	62	351
Rodney	John D. (shff)	Alphonso Hazzard	62	434
Rodney	John D. (shff)	Mary Ann Insley	62	444
Rawlins	John D. (etal)	James T. Anderson	63	236
Rodney	John H. (shff)	Samuel B. Hitch et al	63	278
Rodney	John et al	Mary King	63	302
Rodney	John D. (shff)	William B. Norwood	63	327
Russell	James H.	William M. Hickman	63	366
Rodney	John D. (shff)	William W. Dashiell	63	399
Rodney	John D. (shff)	William W. Dashiell	63	404
Rodney	John D. (shff)	Nathaniel W. Hickman et al	63	432
Rodney	John D. (shff)	Manaen Gum	64	37
Rodney	John D. (shff)	Thomas W. Records	64	132
Roades	John	Thomas Cooper	64	163
Records	James	James W. Messick	64	188
Rodney	John D. (h. shff)	Benjamin B. Burtan et al	64	214
Rodney	John D. (h. shff)	Boaz Bell	64	215
Rodney	John D. (h. shff)	John D. Naples	64	275
Redden	James et ux	Church Trustees M. E.	64	306
Batcliff	John C. et ux	James H. Betts	64	348
Rodney	John D. (shff)	John K. Brown	64	353
Rodney	John D. et al	Carson H. Marshall	64	374
Rodney	John D. (shff)	Jacob W. Morgan	64	376
Rodney	John D. et ux	Seth Messick	64	425
Reed	James et al	John W. Dean	65	316
Rodney	John et al	George B. Rodney	66	23
Rogers	John	Peter Short	66	187
Richards	Joshua C. et	James R. Mitchell	66	429
Roberts	John H. et al	William O. M ^c Cabe	66	436

AAD972

GRANTOR	To	GRANTEE	Book	Page
Reed	James H. et al	Edward Jumpskins	67	57
Ricards	Joseph R. et al	Loxley R. Jacobs	67	75
Richards	John et al	Curtis S. Watson	67	140
Rodney	John D. et al	John A. Haggard et al	67	208
Rodney	John et al	William Rodney	67	317
- Russell	James H.	Peter Harrington	67	331
Rodney	John D. et al	Curtis A. Connaway et al	68	138
Rust	Jeremiah	Curtis Scott	68	162
Radish	John W. et al	School District # 97	69	83
Records	Joseph W. et al	William B. Records	69	132
Robinson	Jesse W.	Robert J. Phillips	69	224
Radish	John W. et al	Rufus J. Smith	69	314
Ralph	James	John Cooper	69	342
Roach	James H. et al	David R. Truitt	69	394
Radish	John W. et al	Benjamin B. Bowden	69	408
Rodney	John D. et al	Robert S. Ellegood	70	23
Rawlins	James et al	James H. Boyce (of B)	70	96
Records	Jonathan S.	William B. Records	70	217
Rawlins	James et al	Curtis A. Connaway	70	223
Rawlins	James et al	Isaac Connaway	70	224
Rawlins	James et al	John R. Wilson	70	226
Rawlins	James et al	Jincy V. Bacon	70	227
Rawlins	James et al	Thomas H. Hooks	70	267
Rawlins	John M. et al	State of Delaware	70	327
Rodney	John D. et al	Robert B. Houston	70	355
Rodney	John D. et al	William Cannon	70	362
Rawlins	James et al	Ezekiel Jones	71	245
Raughly	James et al	Samuel Raughly	72	73
Rogers	John L. et al	George L. Grey	72	262
Ratcliff	John C. et al	William H. Ratcliff	72	358
Roach	James J. et al	John W. Davidson et al	73	5
Rawlins	James et al	Henry R. Pepper	73	148
Rawlins	James et al	James H. Boyce	73	150
- Russell	James H. et al	Tilghman & Johnson	73	338
- Russell	James H. et al	Edward Taylor	73	360
Ross	John C. et al	William B. Horsey	73	420
Ross	John C.	William H. Ross	73	422
Ratcliff	John C. et al	William H. Ratcliff	73	479
Reed	James J. et al	Somerset Reed	74	93
Rodney	John D. et al	Edward D. Hitchens	74	227

AAND972

GRANTOR	To	GRANTEE	Book	Page	
Russell	James H. (shff)	Ebe Townsend	74	360	-
Rodney	John D. et ux	Henry Virden	74	386	-
Russell	James H. (shff)	Henry Virden	74	388	-
Russell	James H. (shff)	Laben L. Lyons	74	401	-
Russell	James H. (shff)	Henry E. Hill	74	402	-
Reed	James	William J. Donovan	74	413	-
Russell	James H. (shff)	Edward D. Hitchens	74	422	-
Russell	James H. (shff)	James E. Ellis	74	425	-
Russell	James H. (shff)	James Stuart	74	426	-
Russell	James H. (shff)	Daniel J. Layton	74	441	-
Russell	James H. (shff)	Waitman Jones	74	443	-
Russell	James H. (shff)	Hetty A. Phillips	74	448	-
Russell	James H. (shff)	Mias J. Owens	74	452	-
Ricards	John R. et al	David H. Hatfield	74	544	-
Reed	John J. et ux	Sarah W. B. Naples	75	15	-
Russell	James H. (shff)	Charles H. King	75	17	-
Russell	James H. (shff)	Benjamin Barrett	75	206	-
Russell	James H. (shff)	Benjamin Fooks	75	265	-
Russell	James H. (shff)	Hugh Martin	75	281	-
Russell	James H. (shff)	Henry Wolfe	75	283	-
Russell	James H. (shff)	Noble Conaway	75	284	-
Russell	James (L. shff)	James Bishop	75	285	-
Russell	James (L. shff)	George M. C. Hearn	75	286	-
Russell	James (L. shff)	Nathan Joseph	75	287	-
Russell	James (L. shff)	Samuel Phillips	75	289	-
Russell	James (L. shff)	Benjamin F. Fooks	75	290	-
Russell	James (L. shff)	Isaac W. Sirman	75	291	-
Reed	John J. et ux	Philip Short of W.	75	521	-
Russell	James H. (shff)	William C. Wingate	76	70	-
Russell	James H. (shff)	Edward W. Houston	76	72	-
Russell	James H. (shff)	Edward R. Cockran	76	73	-
Russell	James H. (shff)	George Snyder et al	76	74	-
Russell	James H. (shff)	Nathaniel Jacobs et al	76	74	-
Russell	James H. (shff)	Joshua Phillips	76	77	-
Russell	James H. (shff)	Noble Conaway	76	78	-
Russell	James H. (shff)	Filghman S. Johnson	76	80	-
Russell	James H. (shff)	Filghman S. Johnson	76	81	-
Hoop	Joseph F. et ux	James Hill	76	449	-
Russell	James H. (shff)	James Bishop	77	197	-
Russell	James H. (shff)	Thomas B. Sipple	77	198	-

GRANTOR	To	GRANTEE	Book	Page
Russell	James H. et al	James Stuart	77	220
Rupp	John M. et al	Eli Harmon	77	243
Ratcliff	John C.	Nathaniel H. Johnson	77	421
Roberson	Jesse W. et al	Jeremiah M ^c Neilly	77	438
Rion	John S. et al	Filghman L. Willey	77	458
Roberts	James S. et al	John H. Roberts	77	480
Russell	James H. et al	Charles M. Cullen et al	77	515
Russell	James H. et al	Stanton Adkins	77	527
Russell	James H. et al	Robert Prettyman	77	537
Records	Joseph W. et al	Samuel H. Records	78	238
Records	Jonathan S. et al	Samuel H. Records	78	238
Roach	John et al	David M. P. Johnson	78	283
Russell	James H. et al	Thomas J. Davis et al	78	286
Russell	James H. et al	William P. Carey	78	287
Ricards	Joseph R. et al	Fannie C. Dutton	79	155
Roach	James H. et al	Mark H. Davis	79	252
Rawlins	James et al	Sallie Jones	79	371
Ricards	Joseph R. et al	Thomas H. Starkey	80	15
Rodney	John C.	John Rodney et al	80	93
Redden	John W. et al	David Russell et al	80	201
Russell	John T. et al	Delaware Railroad Co	80	315
Rawlins	John M.	James Rawlins	80	337
Richards	James S. et al	Jonathan W. Buck	80	369
Rawlins	James et al	John M. Rawlins	80	391
Reed	James B. et al	James M. Jester	80	532
Ricards	Joseph R. et al	William Parker	81	226
Reed	James et al	Church M. C. Sand Hill	81	295
Ratcliff	John C.	Samuel W. Hammond	81	327
Rowland	Jacob A.	William J. Green	81	342
Reese	John P. et al	Samuel Wilds	81	430
Russell	James H. et al	Aaron B. Marvel	81	541
Rowland	Jacob A.	Thomas Rowland	81	562
Reed	John T. et al	Henry B. Lingo	82	139
Riggin	Julia A.	Elizabeth Hastings	82	260
Rodney	John (of 2) et al	George W. M ^c See	82	466
Ray	John	William Swain	83	438
Rawlins	James et al	William J. Stuart	83	496
Records	Joshua J.	Ebenezer A. Wright	84	2
Ricards	John R. et al	Englebert Knecht	84	106
Ricards	John R. et al	Henry Pooley	84	118

GRANTOR	To	GRANTEE	Book	Page
Ricards	Joseph R. et al	Williams	Ward	84 126
Rogers	Joel W. et al	Noah	Butcher	84 216
Hatchiff	John C.	John W.	Truitt	84 320
Ricards	Jonathan et al	David H.	Ricards	84 427
Redden	John et al	Samuel	Sanders	84 463
Riley	Johnson et al	John	Abbott	84 538
Rogers	John M. et al	Wingate	Rogers	84 550
Ralph	James et al	Jonathan	Waller	84 576
Ray	John et al	Peter	Carr et al	85 261
Rodney	John et al	George B.	Rodney	85 392
Rogers	Joel W. et al	Curtis W.	Rogers	85 404
Records	Joseph W.	Samuel H.	Records	86 97
Records	Joseph W. et al	Rachel E.	Records	86 101
Rodney	John (of D)	Elijah W.	Phillips	86 170
Records	Joseph R. et al	Loxley R.	Jacobs	86 533
Roberts	James S. et al	Ebe	Townsend	87 458
Richards	James S. et al	James H.	Stuart	87 504
Roberts	John H. et al	Frank M.	Hudson	87 534
Reed	John L. et al	Joshua C.	Townsend	87 567
Roberts	James S. et al	William	Lynch	88 198
Reed	John J. et al	Philip	Short (of M)	88 596
Reed	James et al	John S.	Hanson	89 165
Ralph	James et al	Isaiah	Beach	89 195
Ross	James J. et al	George	Hallowell	89 399
Riggin	Jacob W. et al	Thomas B.	Riggin	90 46
Rogers	Joel W. et al	Cyrus 2.	Zooks	90 106
Rickards	Joseph R. et al	Agnes	Reed	90 124
Rodney	John C.	George W.	McGee	90 281
Rogers	John J.	Mary A.	Rogers	90 421
Reed	John J. et al	Mary A.	Davis	90 446
Rodney	John (of D)	Elijah W.	Phillips	90 552 ✓
Robertson	Julia et al	Casper J.	Hoag	91 169
Ross	John C. et al	James H.	Brown	91 289
Reed	James E. et al	David S.	Roach	91 319
Robbins	Joseph L. et al	William E.	Spicer	91 340
Rogers	John W.	George N.	Rogers	92 48
Rodney	John C.	Zedekiah P.	Hasting	92 77
Ross	Joseph J. et al	Com. of	Milton	92 139
Ricards	John R. et al	James	Bridge, co	92 248
Robinson	John et al	Henry C.	Draper et al	92 308

AND972

GRANTOR	To	GRANTEE	Book	Page
Rickards	John W. et al	John S. Leepo	92	415
Ryan	John F. et al	John Navier	92	454
Records	John R. et al	Wingate V. Perkins et al	92	492
Reed	John J. et al	Robert W. Daisey	92	529
Russell	James H. et al	Mary P. Russell	92	536
Reed	James B. et al	Junction & Breakwaters RR Co	93	22
Russell	James R. et al	Thomas A. Rowland	94	92
Robbins	Joseph et al	David M. Reynolds	94	126
Ryan	John S. et al	John W. Ryan	94	309
Reed	John J. et al	Presbyterian Church Franklyn	95	46
Batcliff	John W. et al	George W. Marshall	95	141
Bench	James H. et al	Hiram J. Downing	95	260
Riggin	Julia A.	Daniel W. Crockett	95	269
Russell	James R. et al	John Jacobs	95	419
Reed	James B. et al	Annie E. Milby	96	88
Reed	John J. et al	Charles Nelson	96	95
Rodney	John (of D.)	Handy Betts	96	290
Russell	James H. et al	Joana R. Phillips	96	362
Russell	John et al	George H. Benson	96	530
Ricards	John R. et al	Jeremiah P. Cordrey	97	41
Ricards	John R. et al	Sarah J. Wroten	97	95
Rest	John et al	Noah Isaac et al	97	165
Rion	John W. et al	James Webb	97	167
Riggin	Joseph H.	Robert J. Riggin	97	279
Ricards	John et al	Robert R. Cokeran	97	378
Ricards	John R. et al	Mary E. Brown	97	396
Rickards	John W. et al	Archibald E. Rickards	97	486
Roberts	James S. et al	J. A. J. Holloway	97	493
Roberts	Jesse et al	James B. Trutt	97	537
Ricards	John R. et al	Thomas S. Dopson	97	574
Robinson	John S. et al	Thomas E. Robinson et al	98	7
Roberts	Joseph E. et al	George Hall	98	190
Rodney	John C. et al	William H. Rodney	98	317
Rest	John et al	Seldon Twitchell	98	391
Rust	John W. et al	Isaac N. Hearn et al	99	95
Rust	James J. et al	Isaac N. Hearn et al	99	95
Bench	James H. et al	William Marshall et al	99	192
Ray	John et al	Bridgerville Cemetery Co.	99	585
Russell	James H. et al	Annie W. Hazzard	100	176
Reed	John P. et al	Mary E. Nelson	100	455

GRANTOR	To	GRANTEE	Book	Page
Richards	John E. etal	Isaac K. Wright	100	481
Ricards	Joseph R. ety	Richard Layton	101	51
Rawlins	John M. etal	Amos K. Corbin	101	74
Rion	James M. ety	George E. Burton	101	129
Rawlins	John M. etal	Jacob Jones	101	568
Reed	John J. ety	Mary A. G. Davis	101	570
Records	John R. ety	Pernal Perkins	102	42
Reed	John J. ety	Edward J. Davis	102	74
Reed	John J. ety	Francis E. Collins	102	75
Rust	Josephine etal	Albert Currey	102	239
Russell	James H. ety	John Maginnis	102	276
Russell	James H. ety	Robert C. Hazard	102	274
Ricards	John R. ety	Lizzie A. Cahall	102	478
Russell	James H. ety	Edward Russell	103	2
Reed	John E. etal	Burton D. Carpenter	103	263
Rodney	John (of D)	James H. Hastings	103	270
Reed	John E. etal	John H. Outten	103	530
Russell	James H. ety	James R. Russell	104	17
Ricards	John R. etal	Edward R. M ^c Dowell	104	28
Rion	James ety	Lucinda May	104	43
Robinson	Jesse W. ety	William F. Robinson	104	51
Ray	John ety	James M. Voss	104	188
Rogers	John W.	Curtis S. Rogers	104	579
Ricards	John R. ety	John H. Dimes	105	512
Ricards	John R. ety	John H. Dimes	105	514
Richards	John E. ety	William F. Morris	106	193
Rust	James J. ety	Adam M. Ennis	106	340
Ruff	J. M. etal	Roland P. Sharp	106	455
Ruff	J. M. etal	William P. Watson	106	459
Rickards	John M.	Kate A. Davis	106	496
Ralph	James etal	Martin M. Ellis etal	106	576
Rickards	John M.	James N. Rickards	107	303
Rawlins	John M. etal	William C. Byrd	107	405
Rickards	John M. etal	Thomas S. Rickards	107	412
Rogers	Joseph R. ety	William E. Rogers	107	457
Rickards	John M.	School District #180 1/2 Balto. Hd.	107	455
Rodney	John C.	Williams S. Moore	107	460
Ricards	John R. ety	Saule Cechi	107	476
Records	James W. ety	William S. Records etal	107	511
Risden	Josephine etal	John C. Rodney	108	98

AAD972

GRANTOR	To	GRANTEE	Book	Page
Ricards	John R. et ux	Joshua S. Dickerson	108	382
Russell	James H. et al	James Welch	108	383
Robinson	John E. et al	Charles M. Walson	108	509
Richards	John E. et ux	John Richards	109	318
Riggin	Jacob W. et ux	Thomas B. Riggin	110	63
Rawlins	John M. et ux	Elijah C. Short	110	173
Ricards	Joseph R. et ux	George Ross	110	224
Richardson	John M. et ux	Joseph B. Lyons	110	243
Reed	John J. et ux	Fidelity Lodge #258 O.O.F. Frank	110	277
Ricards	John R. et ux	Jeremiah P. Cordrey	110	453
Ryon	Janet C.	Leonora Tubbs	110	569
Rathburn	John A.	Sarah J. Johnson	112	95
Rawlins	James et al	George E. Smith et al	112	220
Risdon	Josephine J. et ux	Herbert C. Adams	112	311
Rust	John W. et ux	Elizabeth A. Lynch	112	421
Records	Jonathan et ux	Job M. Callaway	112	579
Risden	Josephine J. et ux	Emanuel W. Twilley	113	181
Ray	John et ux	Joshua Hartzell	114	190
Roach	John J. et ux	Nancy Wilson	114	389
Rodney	John C. et ux	B. Emma Moore	114	485
Reed	John E.	William J. C. Houlsten	115	22
Rogers	John J. et ux	Harrison Rogers	115	287
Ray	Julia A. et al	George Ray	115	477
Rawlins	John J. et ux	William A. Colbin	116	61
Robbins	James C. et ux	Jane M. Davidson	116	269
Robbins	James C. et ux	Jane M. Davidson	116	274
Rickards	John et ux	John E. Rickards	116	364
Rawlins	John M. et ux	John E. Willey	117	98
Risdon	Josephine J. et ux	Thomas J. Reynolds	117	132
Rickards	John W. et ux	George B. Gray	117	488
Risdon	Josephine J. et ux	Cyrus E. Bacon	117	502
Richards	James S. et ux	Ann E. Murphy	118	2
Risden	Josephine J. et ux	Edmond J. M ^{rs} Cauley	118	279
Rawlins	James et ux	John M. Rawlins	118	292
Rawlins	James et ux	Samuel H. Messick	118	296
Richardson	Joseph A. et ux	Ann M. Moore	119	110
Rawlins	James et ux	Philip A. Rawlins et al	119	455
Rodney	John C. et ux	John H. Dyer	120	111
Rodney	John C. et ux	Naomi J. Short	120	205
Records	Jonathan et ux	Samuel J. Bailey	120	290

GRANTOR	To	GRANTEE	Book	Page
Robinson	John E. et al	William B. Henry	120	508
Robinson	James J. et al	Charles H. Phillips	120	578
Robinson	James J. et al	Charles H. Phillips	120	581
Russell	James H.	Edward. Russell	121	45 ✓
Rodney	John C. et al	William H. Moore	121	72
Rodney	John C. et al	William E. Moore	121	73
Rodney	John C. et al	Joseph S. West et al	121	81
Robinson	James B. et al	Alexander Donoho	121	491
Robinson	John E. et al	John K. Henry	121	507
Richards	John W. admr.	George H. West	122	301
Reed	James J. et al	John J. Wagoner	122	500
Richardson	John M. et al	Nehemiah W. B. Prettyman	123	89
Robinson	James B. et al	William Robinson	123	283
Richardson	John M. et al	Alice Truitt	123	442
Richards	John W. et al	Charles E. Evans	123	551
Reed	James E. et al	David H. Argo	124	20
Ross	John C. et al	Isabella L. Johnston	124	291
Richardson	John M. et al	Lola Warrington	124	371
Richards	James N. et al	Joshua R. James	124	374
Richards	James N. et al	Joshua R. James	124	498
Rowland	James R. et al	Albert J. Williams et al	125	62
Rudolph	J. Edwin et al	Richard H. Adams	125	355
Rion	James M. et al	Joseph R. Wingate	125	404
Roberts	John H. et al	Ezekiel Fitzgerald	125	473
Rae	Julio H. et al	James Kibler	126	99
Richards	James N. et al	Elisha C. Dukes	126	154
Richards	James N. et al	Anna E. Richards	126	572
Reed	James H. et al	Wilmina Beideman	127	184
Richards	John et al	Lewis W. Richards et al	127	567
Richards	John et al	Mary H. Leadham	127	571
Ross	John C. et al	Andrew H. Baker	128	228
Richards	John W. et al	Joseph Mallison et al	128	427
Rogers	John R. et al	William E. Tunnell	128	434
Richards	James N. et al	Joshua R. James	129	474
Rust	John W. et al	John J. Crossley	130	137
Reed	James J.	William A. Morris	130	224
Reed	James J.	John O. Donovan	130	226
Russell	James H.	Edward Russell	130	355 ✓
Rogers	John L. J. et al	State of Delaware	131	153
Rogers	John L. J. et al	State of Delaware	131	174

226072

GRANTOR	To	GRANTEE	Book	Page
Ross	James J. et al	Edgar C. Ross	131	224
Richardson	John M. et al	Isaac Clendaniel	131	422
Rogers	John P.	Richard P. Morix	131	482
Rogers	John P. et al	William E. Tunnell	131	484
Robinson	James B. et al	Woller Donoho	132	47
Robinson	John Best et al	Joseph N. Johns	132	283
Rust	John S. et al	Leander R. Warrington	132	439
Robinson	John Best	Lena Morris	133	117
Rust	John W. et al	Mary C. Welch	133	207
Ray	Julia A. et al	George Ray	133	237
Russum	Joseph et al	Lemuel Rurnell	133	455
Rogers	John L. J. et al	State of Delaware	134	25
Richardson	John M. et al	Josephine Jacobs	134	223
Robinson	John S. et al	Edith F. Ruddell	134	577
Richardson	John M. et al	Luther M. Hearn	135	376
Rodney	John C. et al	John W. Dolby	135	389
Risden	Josephine J. et al	Edwin A. Twilley	136	59
Risden	Josephine J. et al	Elijah G. Gordy	136	61
Rogers	John L. J. et al	State of Delaware	136	343
Robinson	James C. et al	George D. Donovan	137	26
Richardson	John M. et al	William H. Virden	137	203
Rust	John W. et al	James J. Rust	137	212
Russell	John T. et al	William J. Wallace	137	262
Rawlins	James H.	Charles V. Penkins	137	312
Richardson	John M. et al	Frederick L. Lubker	138	51
Roach	Josephine et al	George E. Roach	138	109
Hatchliff	John W. et al	Mary R. Baynum	138	132
Risley	John C. et al	Thomas C. Frame Jr.	138	400
Robinson	James B. et al	Willie Robinson	139	235
Richardson	John M. et al	Napolean B. Register	139	356
Risdon	Josephine J. et al	Harvey D. Hitchens	140	348
Risdon	Josephine J. et al	William J. Records	140	447
Risdon	Josephine J. et al	William J. Records	140	452
Risdon	Josephine J. et al	Levin S. Hearn	140	469
Hatchliff	James H. et al	J. J. Moore	141	108
Rowland	James et al	Theodore H. Lynch	141	274
Risdon	Josephine J. et al	Paul B. Twilley	141	450
Risdon	Josephine J. et al	Edward A. Twilley	141	453
Richardson	John M. et al	Robert Short	141	588
Risdon	Josephine J. et al	Emanuel W. Twilley	142	66

GRANTOR	To	GRANTEE	Book	Page
Bisdon	Josephine J. et al	Oliver Cordrey	142	243
Rodney	John C. et al	Jacob L. Kenney	142	422
Rickards	Joshua B. et al	Elisha B. Mc Cabe	142	509
Risden	Josephine J. et al	Jerome M. Callaway	143	35
Risden	Josephine J. et al	George H. Cordrey	143	189
Rogers	John L. et al	Elisha D. Long	143	213
Risden	Josephine J. et al	Stanford S. Parker	143	236
Robins	James C. et al	John A. Robinson	143	277
Robinson	John S. et al	John A. Robinson	143	277
Rogers	John L.	State of Delaware	144	29
Rogers	Jacob et al	Hugh H. Hickman	144	51
Rogers	John Dewitt	Nathan Harmon	144	228
Rickards	James A.	Stephen E. Rickards	144	245
Risley	John C. et al	Elizabeth J. Sharp	146	102
Rogers	John L. et al	Parker J. Long	146	257
Roach	John T. et al	Harry W. Jester	146	264
Risdon	Josephine J. et al	Charles W. Biggin	146	529
Russum	Joseph	Victor W. Reed	146	551
Richardson	John M. et al	Hiram R. Burtan	147	245
Rust	James J. et al	Thomas P. Coffin et al	147	545
Rawlins	James H. et al	Mary E. Whaley	148	7
Rodney	John H. et al	Harry V. Lyons	148	189
Rickards	James A. et al	Elijah J. Evans	148	210
Records	Jonathan et al	Henry C. Records	148	335
Richardson	John M. et al	Willard H. Collins	148	580
Rickards	James A. et al	John W. Rickards	149	363
Ricards	Joe	Charles W. Ammerman	150	184
Rickard	James K. et al	John W. Rogers	150	421
Richards	John et al	Howard Todd	151	432
Risdon	Josephine J. et al	David O. Moore et al	152	289
Risdon	Josephine J. et al	Prella M. Wiley	152	296
Rust	John S. et al	John A. Lingo	152	318
Reddish	John E. et al	Nancy E. Davens	153	9
Rickards	James M. et al	Sallie H. Hitch	153	446
Rodney	John C. et al	James E. Lloyd	154	472
Roach	Josephine	Herman Davis Boyce et al	154	496
Rawlins	James H. et al	William B. Rawlins et al	157	343
Rawlins	John F. et al	William B. Rawlins et al	157	343
Rawlins	John T. et al	Amanda Fountain	158	132
Rawlins	James H. et al	Amanda Fountain	158	132

AADD72

GRANTOR	To	GRANTEE	Book	Page
Raughley	J. W. et al	Wm H.	Wooten	159 227
Rickards	Joseph et al	William C.	Rickards	159 307
Rawlins	James H. et al	George E.	Wainwright	159 355
Rawlins	John S. et al	George E.	Wainwright	159 355
Rickards	James M. et al	George W.	Derrickson	159 448
Richardson	John M. et al	Harry W.	Lyons	160 111
Richardson	John M. et al	William R.	Hitchens	160 225
Risdon	Josephine et al	David O.	Moore	160 427
Reed	John P. et al	David H.	Reed	160 292
Rickards	John W. et al	George J.	Quillen	161 179
Ryan	John	William E.	Fruitt	162 10
Raughley	James W.	Jennie M.	M ^{rs} Intosh	162 20
Robbins	Joseph L. et al	Robert C.	Hill	162 380
Robinson	James P. et al	James A.	Johnson et al	163 109
Richardson	John M. (Jus)	Robert H.	Cahall	163 501
Reynolds	Joshua et al	Edward	Zachmann	164 191
Robinson	John B. et al	George W.	Wright	164 209
Royer	John H.	Joseph L.	Doremus	164 310
Russell	James H. et al	Lydia	Daisey	164 465
Russell	John J. et al	Charles M.	Johnson	164 567
Robinson	John Best et al	Jacob	Morris	164 437
Rogers	John W. et al	William W.	Mears	165 102
Robinson	James B. et al	Herman	Ockles	165 316
Ricards	Joe	Charles W.	Jones	165 469
Reynolds	John H. et al	Dora	Warren	165 536
Ricards	John W. et al	Fairres B.	Wharton	166 105
Rogers	Joshua C. et al	Annie N.	Flood	166 255
Ritchie	John B. et al	Anna J.	Horn	166 418
Ritchie	John B. et al	Charles S.	Horn	166 434
Roach	John J.	William W.	Conwell	166 568
Rasmussen	John G.	George H.	Hall	166 582
Ressinger	John C. et al	Hiram R.	Burton	167 38
Roach	John H.	Mary	Roach	167 320
Rickards	James G. et al	John J.	West (suited)	168 58
Robbins	James M. et al	Hugo E.	Koepfel	168 314
Robbins	John M. et al	Hugo E.	Koepfel	168 314
Rickards	John L. et al	Charles C.	Rickards	169 92
Rickards	Jennie et al	Florence E.	Holloway	170 223
Rickards	Joseph C. et al	Florence E.	Holloway	170 223
Rodney	John C. et al	Williamson J. Carter, et al		170 338

AAD972

GRANTOR	To	GRANTEE	Book	Page
Ross	James J. et ux	Augustus S. Woolley et al	171	36
Roberts	James W. et ux	Melvin M. Garrison	171	143
Risdon	Josephine J. et al	Elijah G. Gordy	171	201
Robins	J. A. Trustee	William D. Denney et al	171	409
Rogers	John T. et ux	Edgar W. Gray	171	423
Roach	John T.	James E. Heavlow	172	156
Renner	John et al	Samuel Davis	172	196
Roberts	John W.	Walter M. Harper et al	172	335
Ryan	James C.	Lizzie A. Matthews	174	40
Robinson	James H. et ux	Charles Derrickson	174	364
Robinson	James H. et al	Charles H. Derrickson	174	366
Robinson	James H. et al	Peter Derrickson	174	368
Robinson	James H. et ux	Isaac P. Derrickson	174	370
Ross	James J. et ux	William Jamlinson	174	423
Rasmussen	John S. et ux	Curtis H. Carey	175	132
Rogers	James M.	William H. Gehman Jr.	175	495
Reed	James H. et ux	Charles M. Hammond	176	92
Rogers	John T. et ux	Andrew Marvel	176	225
Riggin	Julia J.	Charles E. Marvil	176	231
Rickards	Joseph et al	Ananias H. Rickards	177	343
Rogers	John B. et ux	Elmer H. Lawson	177	371
Richardson	John M. et ux	William G. Dodd	177	546
Rodney	John B. et ux	Fred A. Magee	180	181
Rogers	John L. J.	Wallace M. Lynch	180	249
Roesch	John Fred	Samuel G. Nuttle	180	411
Rickards	John W. et ux	Ferris B. Wharton	181	23
Richardson	John M. Trust.	The Selbyville Natl. Bank	181	277
Russell	John T. et ux	Alfred H. Hillin	181	358
Ross	James J. et ux	Mary C. Ross	181	384
Rosenkrans	Jacob L. et ux	Arthur Holmsbee	181	482
Rogers	John B. et ux	James I. Sockides	182	218
Rogers	James E. et ux	Willars S. Rogers	182	277
Robinson	John P. et al	State of Delaware	182	383
Roach	John H. et al	State of Delaware	182	385
Rogers	John W. et ux	Alice J. Stephens	183	186
Rawlins	James H. et al	Clinton Hill	184	68
Rawlins	John F. et al	Clinton Hill	184	68
Rosenkrans	John et al	Charles J. Isaacs et al	184	559
Rickards	John W. et ux	Albert H. Williams	185	84
Robbins	James M. et ux	Ira Francis Wells	185	278

GRANTOR	To	GRANTEE	Book	Page
Robinson Dr.	John Best et al	Leves Ice Mfg. Co.	185	319
Russell	John F. et al	State of Delaware	186	130
Robinson	John P. et al	State of Delaware	186	392
Reed	J. Harry et al etty	Alphonsiatt. Small	187	44
Ross	James J. etty	Philip C. Allen	187	139
Richardson	John M. Jun.	Ella S. Dodd et al	187	394
Reed	John P. etty	William E. Douglass	187	534
Rickards	John W. etty	Capt. John H. Long	188	185
Rogers	John Thomas etty	Matford Rogers	188	574
Rawlins	James H. et al	Vaughn Banks	189	3
Rawlins	John F. et al	Vaughn Banks	189	3
Roberts	Josephine et al	James N. Bennett etty	189	454
Roberts	Josephine et al	James N. Bennett etty	189	456
Robbins	James M. etty	Samuel M. Reynolds	189	537
Ryan	John Wesley etty	Jacob A. Lane etty	190	221
Robinson	John Best et al	George P. Davidson etty	191	94
Roberts	John W. etty	Marvie J. Martin	191	120
Rogers	John D. et al	Paul J. Scott	191	188
Rogers	John L. J. et al	Paul J. Scott	191	188
Robinson	John Best et al	Ella A. Sharp	191	411
Robinson	John P. et al	State of Delaware	192	13
Rodney	James P. etty	James H. Shockley	194	47
Rawlins	James et al	Robert Alexander Bell	194	188
Rawlins	John F. et al	Robert Alexander Bell	194	188
Robinson	J. Dorman adms.	Lydia C. Robinson	197	99
Robinson	James P. et al	Mary L. Nelson	197	394
Rodney	John C. etty	William E. Valliant	197	448
Rickards	James A. etty	Charles M. Keene	198	150
Russell	James N. etty	Erasmus B. Truitt	198	242
Robbins	John M. etty	David M. Conwell	198	249
Robinson	John B. et al	Eva S. Derricksan	198	259
Robinson	James B. et al	Monroe H. Adams	198	337
Robinson	John Dormant et al	John R. Wilkins	198	456
Ross	James J. et al	Mary S. Fisher	199	13
Records	John L. etty	Menos J. Jester	199	313
Rickards	John M. etty	George Robert Rickards	199	303
Richardson	John M. Jun.	Joseph A. Lowe et al	200	383
Russell	James H. etty	Daniel L. Hazzard	201	86
Russell	John J. etty	Walter L. Russell	201	341
Ryan	John W.	Delaware Railroad Co.	201	376

GRANTOR	To	GRANTEE	Book	Page
Roberts	John H. Jr. ^{et al} adm.	Isaac D.	Short	201 463
Richardson	John M. ^{et al}	John S.	Cannon	201 494
Rust	John W. ^{et al}	Eli P.	Pepper	202 20
Rogers	John B. ^{et ux}	Albert	North	202 283
Robbins	John M. ^{et al}	Douglass	White Co	202 292
Rawlins	James H. ^{et al}	Julia J.	Hart	202 315
Rawlins	John F. ^{et al}	Julia J.	Hart	202 315
Robinson	John B. ^{et al}	Ferdinand L.	Paynter	202 478
Robinson	John Dormant ^{et al}	James M.	Tunnell	204 562
Richard	Jacob H. ^{et ux}	Delaware	Railroad Co.	205 15
Roach	John R.	John C.	Roach	206 449
Rickards	John W. ^{et ux}	James J.	Eashum	207 478
Rodney	John C. ^{et ux}	Robert H.	Boyce ^{et al}	207 542
Roberts	James E. ^{et al}	Ethel A.	Swain	208 190
Ross	James W. ^{et ux}	William W.	Truitt	208 492
Rogers	James M. ^{et ux}	Clellie E.	Turner ^{et ux}	208 561
Robinson	James H. ^{et al}	Alice	Megee	209 223
Robinson	James H. ^{et ux}	Alice C.	Megee	209 225
Richards	John ^{et al}	Clinton W.	Parker	209 505
Roger	John W.	Frank A.	Coverdale	209 544
Russell	James N. ^{et al}	Laura Belle	Nicholson	210 167
Raspe	John H.	William A.	Cope	210 404
Rawlins	James H. ^{et al}	Mary A.	Truitt	210 575
Rawlins	John F. ^{et al}	Mary A.	Truitt	210 575
Richards	John ^{et al}	Warren B.	Fowler	211 354
Richards	John ^{et al}	John S.	Isaacs	211 377
Russell	James N. ^{et al}	Charles R.	Godfrey	211 544
Bowland	James N. ^{et al}	Alfred Carl	Short	212 26
Rogers	John J. ^{et ux}	David H.	Mears	212 168
Rogers	John W.	John S.	Townsend ^{Jr.}	212 390
Rogers	John W.	Julius E.	Townsend ^{Jr.}	212 390
Richards	John ^{et al}	Grover Cleveland	Brown	212 489
Rogers	John B. ^{et ux}	Able	Ableman	213 59
Ross	James J.	State of	Delaware	213 118
Rogers	John H. ^{et ux}	Bertha	Handy	213 375
Richards	John ^{et al}	Alfred H.	Cahall	214 341
Rawlins	James H. ^{et al}	James Harry	Hill	214 414
Rawlins	John F. ^{et al}	James Harry	Hill	214 414
Richardson	John M. ^{et ux}	Howard C.	Stewart	215 169
Reynolds	Julia	Charles H.	Parker ^{et ux}	216 125

A1D972

GRANTOR	To	GRANTEE	Book	Page
Raughley	Joshua C. et al	A. Cookman Creadick et al	216	215
Richardson	John M. et al	Charles L. Jackson et al	216	590
Ross	James W. et al	Ernos M. Ross	217	54
Records	John L. et al	William J. Sullen	218	9
Rogers	J. De Witt et al	Harry E. Williams	218	309
Richardson	John M. et al	John G. Townsend Jr. et al	218	440
Robinson	John Best et al	Robert C. Wilson	220	162
Richards	John W. et al	Elijah J. Gray	220	183
Richards	John W.	Joshua J. Townsend	221	65
Rawlins	John M. et al	Dr. Charles M. Hollis	221	308
Richardson	John M. et al	Walter L. Burtan	221	331
Rosa	Jacob H. et al	Thomas Best	221	372
Richardson	John M. et al	Frank W. Allen	222	59
Ritchie	John B. et al	Helen V. McCalley	222	123
Radish	John W. et al	Greenbury Short	222	173
Ritchie	John B. et al	Mary C. Conner	222	248
Richardson	John M. Trustee	Albert R. Tyndall	222	298
Richardson	John M. Trustee	Luther M. Hearn	223	209
Radish	John W. et al	George C. Wilkins	223	231
Robinson	J. Earl et al	Howard Johnson	223	579
Richards	John T. et al	Riley West	224	50
Robinson	Julian T. et al	Henry B. Spicer et al	224	535
Robinson	John Norman et al	Bessie J. Hudson	225	249
Robinson	John B. et al	Julian E. Townsend et al	226	406
Roberts	James E. et al	Antoine Besset et al	227	93
Rodney	John H. et al	James H. Thompson	227	199
Roberts	John H. Jr. et al	Adm. Millard Potter	227	238
Richards	Joseph et al	Harry Warren	227	383
Robbins	John M.	Delaware Trust Co.	227	465
Rossi	Joseph et al	Gusti Hakalecick et al	228	81
Russell	James N. et al	Millard H. Murray	228	147
Russell	James N. et al	Robert Carrick et al	229	265
Richards	John	Lewis W. Richards	231	18
Richards	Joshua H. et al	Edward Bishop	231	343
Richardson	John M. Trustee	Charles E. Marshall	231	352
Reed	James H. et al	Arthur H. Walls et al	232	135
Richardson	John M. Trust	Kathryn Morris	232	499
Richardson	John M. Trust	Thomas B. Morris	232	502
Robinson	Julian T. et al	Mary C. Hooks et al	233	258
Richard	Jacob H. et al	Edward W. Adams et al	233	330

	GRANTOR	To	GRANTEE	Book	Page
	Rankin	James C. et al	Daniel Dougherty	234	103
	Records	Jonathan T. et al	Wilson D. Records	234	463
	Ritchie	John B. et al	Hettie W. Cowgill	235	10
	Ritchie	John B. et al	Charles S. Horn	235	219
	Reed	James H. et al	Eus A. Swanson et al	235	241
	Robinson	Julian B. et al	Herbert B. Joseph	236	25
	Rigg	James	Louis A. Harr	236	256
	Records	Jonathan T. et al	Clara E. Hastings et al	236	273
	Rawlins	James H. et al	Walter B. Clark	236	425
	Rawlins	John F. et al	Walter B. Clark	236	425
	Refinberg	John J.	Joseph A. Stormer	237	62
	Rowe	John R. et al	Stephena Williams	237	304
	Reed	James H. et al	Harry W. Jester	237	563
	Ross	James J.	William L. Barnes	238	227
	Robinson	James B.	William L. Barnes	238	227
	Rodney	John C. et al	Delaware Parking Co.	238	432
	Reed	Joseph E. et al	Harvey J. Smith	238	461
	Robinson	James B.	Samuel J. Robinson	238	591
	Robinson	James E. et al	Mattie May Davis	239	23
	Robinson	J. Earl et al	George Denney	239	186
	Robinson	John Dominant et al	John G. Townsend	239	418
	Robinson	Julian B. et al	George W. H. Forrest	240	105
	Ross	James J.	John B. Hurley	240	119
	Robinson	John Best	William B. Morris et al	241	333
	Rickards	John A. et al	Sarah J. Perkins	242	546
	Rice	John H. et al	John P. Cranston	243	135
	Reed	Josephine et al	Adolphus H. Watson et al	243	596
	Richardson	J. Lyons et al	William J. Warren	243	450
	Reed	Joseph E. et al	Harry W. Jester	244	220
	Robinson	John A. et al	Adolphus H. Parsons	244	252
	Rickards	Joseph et al	Samuel E. Crowley	246	152
	Rogers	Jennie E. et al	Levin J. Parker	248	96
	Rust	Josephine C.	Theodore R. Bryan et al	248	166
	Rifenburg	John J.	Cora M. Potter	248	320
	Rickards	Joseph et al	Samuel E. Crowley	248	351
	Rickards	Jamie et al	Samuel E. Crowley	249	31
	Rickards	Joseph et al	Samuel E. Crowley	249	31
	Russell	James W.	Sallie A. Hill	249	52
	Robinson	John D. et al	John C. Green	249	148
	Rickards	Joshua W. et al	Archie L. Rickards	249	221

AAD972

GRANTOR	To	GRANTEE	Book	Page
Russell	James M. et al	Charles R. Godfrey et al	249	449
Ross	James J.	Sussex Investment Co.	250	30
Rubenstone	Jacob et al	First National Bank of Seaford	250	60
Ryan	Joshua J.	William J. Birch et al	250	378
Rogers	John W. et al	Daniel E. Rogers et al	251	65
Rogers	John J. et al	James H. Phillips	251	166
Robbins	Josiah D. et al	Charles G. Jones	251	194
Rickards	Jacob R. et al	David E. Rickards	251	257
Reynolds	John J. et al	David E. Rickards	251	257
Robinson	James C. et al	James H. Prettyman	251	348
Revell	John L. et al	State of Delaware	252	101
Rufenberg	John J.	Clara M. Potter	252	565
Robbins	Josiah D. et al	William J. Tappan	253	402
Rowland	James H. et al	Thomas O. Mitchell	253	174
Robbins	Josiah D. et al	George E. Magee	254	361
Redefer	John E. et al	Rehoboth By the Sea Realty Co.	255	91
Reed	James C. et al	Joseph R. Reed	256	99
Robinson	John A. et al	George H. Hall	256	480
Raughley	James M.	Laura Belle Prettyman	257	338
Rickards	Jacob R. et al	John G. Townsend Jr.	257	406
Reynolds	John J. et al	John G. Townsend Jr.	257	406
Rickards	John L. et al	State of Delaware	258	144
Richardson	John M.	Cordelia J. Wright	258	381
Richards	Jacob H. et al	Harry E. Rogers	258	429
Rogers	Jacob E. et al	Harvey E. Elliott et al	259	382
Robinson	John A. et al	Charles Dickerson	260	388
Robinson	John Norman et al	William M. R. Stemples	261	253
Rothman	Joseph et al	Lincoln City Pickle Co. Inc.	261	425
Robbins	James P. et al	William R. Messick	262	489
Rickards	John W. et al	State of Delaware	264	57
Roberts	Josephine	Jonathan Long	265	260
Radish	John W. et al	Arthur B. Collins et al	268	99
Radish	John W. et al	Ollie H. Murray et al	268	101
Reed	Joseph E. et al	Harry W. Jester	269	87
Roth	Julius et al	Benj Clyde Cooper	269	142
Russell	James et al	Olivia E. Moore	269	164
Robbins	James P. et al	Shellady & Robbins, Inc.	269	533
Robinson	James B. et al	Harry B. Collison	271	185
Rickards	John C. et al	Samuel D. Rickards	271	444
Rickards	John C. et al	Dora E. Turner	271	447

GRANTOR	To	GRANTEE	Book	Page
Rust	Josephine C.	Thomas R. Ingram	271	476
Records	John B. ^{et al} _{Exr}	William S. Phillips	272	391
Rickards	Jenniel C. ^{et al}	Elijah W. Stevens	272	441
Revell	John G.	State of Delaware	272	506
Robinson	James B. ^{et al}	Jane Donoho Breeding	273	357
Roach	John H.	David H. Reed (of E)	274	89
Rickards	John ^{et al}	Mary Leah Daisey	274	310
Rodney	John R. ^{et al}	Henry Clay Lewis	275	145
Robinson	John A. ^{et al}	Oliver C. Beideman ^{et al}	275	252
Russell	John J. ^{et al}	John Elmer Russell	275	347
Rickards	James A. ^{et al}	Paul B. M ^c Cabe	275	592
Robert	James E. ^{et al}	State of Delaware	276	133
Roger	Jacob E. ^{et al}	Horace E. Joseph	277	233
Richardson	John M. ^{Trust}	William A. Moore	278	61
Rickards	John	Mary Leah Daisey	278	420
Robinson	John D. ^{et al}	John Lofland	278	555
Reed	James Vernon	Minnie J. Reed	279	187
Ruffin	James M.	Eastern Shore Pub. Serv. Co	280	40
Rogers	J. Dewitt, ^{et al}	Virginia H. Peters	280	416
Reynolds	John W. ^{et al}	Sewell B. M ^c Ilwaine	282	209
Revell	John G.	Berlin B. & L. Assn.	283	55
Robinson	Julian ^{et al} _{Thomas}	Barnard J. Beste, ^{et al}	283	136 ✓
Revell	John G.	Berlin B. & L. Assn.	283	53
Reed	Joseph R. ^{et al}	Carrie P. Martin	284	287
Hawkins	John F. ^{et al}	Alice Outten	285	239
Rogers	John H. ^{et al}	Holt Oil Co.	285	319
Rickards	Jacob R. ^{et al}	James L. Murray	286	76
Rickards	John L. ^{et al}	Archie Rickards	286	252
Rickards	James A.	Royal N. Justice, ^{et al}	286	471
Ricards	Jennie H. ^{et al}	Jacob H. Moore	286	599
Robbins	Josiah D. ^{et al}	State of Delaware	287	122
Rasmussen	John R. ^{et al}	State of Delaware	287	597
Roberts	John ^{et al}	David W. Shockley ^{et al}	288	53
Robinson	John ^{et al} _{Dormay}	Wm D. Brasure	288	138
Rogers	John H. (of John)	Margaret Rogers Savage	288	415
Ryder	John ^{et al}	Atlantic Refining Co.	289	260
Robinson	John Norman	Theodore Burton Jr.	289	345
Rickards	Jacob R. ^{et al}	David E. Rickards	290	248
Ricards	Jennie H. ^{et al}	Sarah J. Perkins ^{et al}	290	374
Rasmussen	John G.	Hillsboro Queen Anne Co. ^{Corp}	290	439

AAD972

GRANTOR	To	GRANTEE	Book	Page
Roberts	John, etal	David Th. Shockley, etal	291	94
Robinson	John A. etux	Frederick W. Ripper	291	275
Roberts	James E. etux	William K. Brown	291	322
Kiley	James H. etal	Marthy C. Allen	291	587
Reynolds	John W. etux	State of Delaware	292	45
Robbins	John W. etux	State of Delaware	292	319
Roberts	John B. etal	State of Delaware	292	308
Rust	John B. etal	State of Delaware	292	510
Russum	John etal	State of Delaware	292	578
Rasmussen	John B. etal	Hillboro Queen Anne Co. ^{Corporation} cooperative	293	64
Rogers	John B.	Oath of Office	294	178
Rogers	John B.	Certificate of Appointment ^{John B. Rogers}	294	178
Robinson	Julian Thomas ^{et ux}	Marquet Patterson ^{et ux}	294	555
Russell	J. N. etux	The Cleveland Petroleum Corp.	295	27
Rogers	John B.	J. Casper Jones (appointment)	296	47
Riggin	J. Mabel, etal	Harvey H. Hastings	297	50
Robinson	John W. etux	Noah J. Piper	297	347
Kitter	Joseph H. etal	Ralph Bahde, etux	297	462
Robinson	Julian Thomas ^{et ux}	Caleb M. Wright	297	531
Robinson	Jennie, etal	Charles E. Reed	298	154
Robinson	John, etal	Charles E. Reed	298	154
Robinson	Julian Thos. etal	Caleb K. Layton 3rd. et ux	298	485
Ray	Julia A. etal	Emma R. Ray	300	119
Rogers	John B. Receiver of Taxes	Edna Wiggins Johnson	300	548
Rogers	John B. Receiver of Taxes	Sussex Trust Company	300	533
Redefer	John E. etux	William H. Verdun	301	9
Rogers	Joshua C. etal	The Baltimore Trust Co.	301	53
Riggin	J. Mabel, etal	Minot E. Culver	301	98
Reed	Joseph P. etux	Alfred H. Sofland, etux	301	240
Ryan	James Francis, (Exec + Trust)	Rose Elizabeth Walls	301	243
Rogers	John B. Rec. of Taxes	William P. Short	301	517
Rogers	John B. Rec. of Taxes	William P. Short	301	518
Rogers	John B. Rec. of Taxes	William P. Short	301	520
Rogers	John B. Rec. of Taxes	Ralph F. Williams	301	535
Rogers	John B. Rec. of Taxes	Nathaniel M. Rogers	301	537
Rogers	John B. Rec. of Taxes	William R. Tubbs, etal	301	539
Rogers	John B. Rec. of Taxes	Walter J. Carey	301	546
Rogers	John B. Rec. of Taxes	Harland M. Joseph	301	570
Rogers	John B. Rec. of Taxes	Rehoboth-Indian Beach Co.	301	571
Rogers	John B. Rec. of Taxes	Rehoboth-Indian Beach Co.	301	573

AAD972

GRANTOR		To	GRANTEE		Book	Page
Russell	John Elmer	Clara	Parrott	302	292	
Rogers	John B. Rec. of Taxes	Halstead P.	Layton	302	459	
Rogers	John B. Rec. of Taxes	Halstead P.	Layton	302	460	
Rogers	John B. Rec. of Taxes	Halstead P.	Layton	302	462	
Rogers	John B. Rec. of Taxes	Annie E.	Orendorf	302	534	
Purdy	Jacob A. et ux	Charles R.	Torbet	302	540	
Roberts	Joseph L. et al	J. Edward	Roberts, et ux	303	378	
Roberts	John H. et al	J. Edward	Roberts, et ux	303	378	
Robinson	John D. et al	George W.	Bender, et ux	304	54	
Rogers	John B. Rec. of Taxes	Charles A.	Connel	304	59	
Rogers	John B. Rec. of Taxes	Halstead P.	Layton	304	66	
Rogers	John B. Rec. of Taxes	Halstead P.	Layton	304	274	
Reed	Joseph R.	State of	Delaware	305	14	
Richards	Jacob H., et al	Hillsboro Queen	Anne Co. of Corp.	305	98	
Roth	Joseph	James M.	Tunnell	305	115	
Rickards	Joseph A., et al	David W.	Steele, et al	305	533	
Rickards	James A.	David W.	Steele, et al	305	535	
Robbins	Josiah D., et al	Carlton	Clifton, et ux	306	237	
Reed	Joseph R., et al	James C.	Reed	306	401	
Reed	James C. et al	Island Farm Inc.		307	183	
Reed	Joseph R. et al	Island Farm Inc.		307	183	
Ross	John T. et al	Annie M.	Baylax et al	307	268	
Roach	John T. (Rec. of Taxes)	Robert F. C.	Daniels	307	312	
Robinson	James B. et al	John W.	Hastings	307	410	
Robinson	John Dudley et ux	Dr. Bertram G.	Adams	307	499	
Rogers	John B. Rec. of Taxes	Edward	Millman	307	539	
Rawlins	John M., et al	State of	Delaware	299	1	
Rickards	Jacob R., et ux	State of	Delaware	299	74	
Rickards	Joshua W., et ux	State of	Delaware	299	336	
Reed	Joseph R.	State of	Delaware	308	75	
Rogers, John B. (Rec. of Taxes)		Francis C.	Phillips	308	179	
Rogers, John B. (Rec. of Taxes)		James M.	Tunnell	308	190	
Rogers, John B. (Rec. of Taxes)		Frank N.	Lawson	308	201	
Rogers, John B. (Rec. of Taxes)		Andrew J.	Lynch	308	216	
Reynolds	John W. et ux	Diamond State	Telephone Co.	308	266	
Roughley	James M. et ux	Leon H.	Adams, et al	308	292	
Rogers, John B. (Rec. of Taxes)		William P.	Short	308	320	
Rogers, John B. (Rec. of Taxes)		William P.	Short	308	351	
Rupert	Jay H. et ux	Lawrence C.	Elliott	308	464	
Risdon, Joseph J. et al (et ux)		James J.	Callaway	308	490	

GRANTOR	To	GRANTEE	Book	Page
Ridson	Josephine J. ^(widow)	James J. Callaway	308	492
Rogers	John B. (Rec. of Tax)	Kent & Sussey B. & D. Wynn	309	19
Rogers	John B. (Rec. of Tax)	Howard F. Lane	309	95
Rogers	John B. (Rec. of Tax)	William P. Short	309	201
Raughley	James N. et al	Killbuck - Queen Anne's-operative ^{corp.}	309	240
Reed	Jesse N. et al	George M. Kilgand, et al	311	21
Robbins	John C. M. D. ^(widow)	Estate of James O. Robbins, Sr. et al	311	431
Reed	Joseph R. (widow)	Sussex Trust Co.	311	492
Rickards	John L. et al	Fred J. Carey, et al	312	40
Robbins	Josiah, et al	Robert Passwaters	312	180
Rust	John R. et al	Joshua J. Massey	312	212
Reed	Joseph R.	State of Delaware	314	32
Raley	Julia, et al	Harry Hughey	314	48
Robinson, Julian Thomas, et al	William H. Burbage		314	115
Rogers	John B. (Rec. of Tax)	James B. Carey	314	211
Rogers	John B. (Rec. of Tax)	Norman H. West	314	227
Radich	John H., et al	Harold Ogden, et al	314	266
Robinson, Julian Thomas, et al	John A. Tubbs, et al		314	370
Rogers	John B. (Rec. of Tax)	John A. Gordrey	315	12
Richards	James A.	David C. Steele	315	57
Robinson	John Dorman ^{et al}	James B. Hayman et al	315	362
Robinson	John Dorman ^{et al}	John L. Carey	315	395
Ross	John, et al	John G. Hallitt	316	22
Rudy	Jacob Albert ^(Trustee of Methodist Church)	Kelly Morrison	316	121
Richards	Joshua W. et al	Trustees of the Steam Club of Mills	317	59
Robinson	John Dorman, et al	John L. Carey	317	88
Ryan	John C. et al	Mary E. James, et al	317	243
Robinson	Julian S. et al	Margret Katherine Robinson	317	435
Robinson	Julian S. et al	Thoin J. Hitchens	317	468
Ranlins	James, et al	Nathaniel C. Jackson	318	21
Ranlins	John, et al	Nathaniel C. Jackson	318	21
Reed	Joseph R.	State of Delaware	318	63
Rogers	John B. (Rec. of Tax)	Parker Watson	320	194
Richards	John E.	Robert H. Richards	321	215
Ryan	John W. et al	Harry Figgis	321	369
Quark	Jennie B. et al	Bertha E. Cannon	321	535
Robinson	Julian Thomas	Daniel J. Layton, et al	321	577
Robinson	Julian Thomas	Joseph Benjamin Erwig, et al	321	538
Robinson	J. Frank, et al	Lara Parrott	322	40
Robinson	Julian Thomas	Edward M. Stephens, et al	322	244

GRANTOR	To	GRANTEE	Book	Page
Reed,	Joseph R.	State of Delaware,	322	344
Robinson,	Julian S. et al.	Frank E. Wright, et al.	322	383
Robinson,	Julian Thomas	Devic J. Hitchens	322	416
Richardson,	John M. II	Victor A. Moore, et al.	322	437
Robinson,	Julian Thomas	Margaret E. Johnson,	324	414
Radick	John W. et al.	Nellie A. Cralle,	325	96
Robinson,	Julian Thomas	Benjamin B. Erving, et al.	325	294
Resell,	John S. et al.	State of Delaware	325	167
Robinson	Julian Thomas	State of Delaware	325	593
Robinson,	Julian Thomas	Margaret E. Johnson,	326	20
Prack,	John Wesley	Howard C. Sullivan	326	231
Rogers,	John B. et al.	Rosa D. Taylor,	326	321
Robinson,	Julian Thomas	Ann B. DuPont,	326	453
Robinson,	Julian Thomas	Bernice P. Houston,	326	567
Rogers,	Jeanette et al.	Harey F. Ligge,	326	585
Robbins,	Josiah D. et al.	Virginia B. Jones,	326	591
Robbins	Joseph D. et al.	Joseph M. Carey,	327	35
Robinson,	Julian Thomas	Ebe H. Schaudler, et al.	327	130
Pickards	Joshua B. et al.	Frank A. Hellomay, et al.	327	282
Robinson,	Julian Thomas	Ebe H. Schaudler, et al.	328	14
Robinson,	John Soman,	Charles B. Stevenson, Jr.,	328	62
Robinson,	John Soman,	Dorothy H. Elliott,	328	190
Russell,	James M.	Robert G. Hackett,	328	200
Robinson,	John Soman,	George H. Keen, et al.	328	216
Prack,	John Wesley	Shelley Orlando Spicer, et al.	328	238
Revel,	John, et al.	Victor B. Baker, et al.	329	59
Robinson,	Jesse Halbert,	Allen Package Co. Inc.,	329	354
Robinson,	Julian Thomas	Ann B. DuPont,	329	356
Ryan,	John W. et al.	Ruth Duker,	329	389
Robinson,	John A. et al.	John P. Reed, et al.	330	159
Russell,	James M.	Robert A. Hackett,	331	17
Robinson,	John Soman,	Thomas H. Willey, et al.	331	44
Robinson,	Jessie Halbert	Irvin F. Smart,	331	263
Robinson,	Julian S. et al.	Elizabeth M. Daughen,	331	483
Robinson,	Julian Thomas	Mrs. Cabel	333	66
Rogers,	Joseph, et al.	Lloyd F. Smith, et al.	333	243
Roberts,	James C. et al.	William P. Moody, et al.	333	276
Richardson,	John M. et al.	George E. Johnson,	333	533
Ryan,	John A. et al.	Mabel D. Mitchell,	333	595
Robinson	James E. et al.	Joseph W. Hove, et al.	334	10

AND 972

GRANTOR	To	GRANTEE	Book	Page
Robinson,	Julian Thomas	Edward B. Buntingham	334	66
Russell,	James W.	Robert C. Hackitt,	334	240
Rogers,	John B.	Drapers Building, Co,	336	79
Ross,	James B.	Ella Rogers,	336	282
Ross,	John	John W. Hackitt,	336	482
Robinson,	Julian Thomas	William S. M. Quay,	336	585
Reynolds,	Joseph George	Jayette F. Simmons,	337	34
Randall,	James	John H. Callaway,	337	470
Rogers,	John C. Jr.	Joseph J. Hudson,	338	315
Ryan,	John C.	Joseph Fisher,	338	374
Rickards,	Joshua	Arthur White Co,	338	584
Robinson,	John W. Roman	Mutter H. Marvel,	339	144
Reed,	James	Lillie M. Card	339	253
Rose,	Jessie J.	Mary Rose	339	263
Rogers,	John H.	Charles S. Stockel,	339	475
Robinson,	Julian Thomas	William H. Murvine	340	66
Rogers,	John B. Cunningham	Eugenia Maud Holmes	340	166
Rommsen,	John S.	William S. Cass,	340	575
Rust,	John	Bertie Roman Stockley,	340	522
Ricards,	John Ricard,	Ricard Ricards	341	13
Ryan,	John S.	Mable D. Mitchell,	341	71
Russell,	John W.	Robert P. Williams,	341	367
Ross,	John	L. Nettie P. Lord,	342	12
Russell,	John W.	Robert O. Williams,	342	250
Rogers,	John H.	Margaret P. Rust,	342	431
Stoney,	James H. Jr.	Hosey J. Griffith	345	116
Pictor,	John C.	Fred J. Roggin	345	597
Ross,	J. Edwin	Edward Leon Roman	345	407
Rogers,	John S.	Mary C. Schaban	345	384
Robinson,	J. Thomas	Delaware Com & Light Co,	346	95
Rickards,	John S.	Russell C. M. Howell,	346	195
Ryan,	John S.	Ernie Nissley,	346	376
Rickards,	John S.	Delaware Com & Light Co,	346	443
Ryan,	John S.	State of Delaware	355	60
Robert,	John M.	Frederick B. Cooling	347	199
Robinson,	J. Carl	John W. Rickman	347	296
Reed,	John H.	Allen Petroleum Corp,	348	521
Rose,	James H.	Clarence Lingle,	349	280
Ricards,	Jennie H.	Coulin C. Street,	349	362
Robinson,	John Roman	Charlie Short of J. M.	350	72

GRANTOR	To	GRANTEE	Book	Page
Richards,	John B.	Jacob H. Richards,	350	114
Richards,	John B.	Mabel Wright,	351	32
Raughley,	James M.	Addison S. Stuman,	351	38
Robinson,	J. Halbert	Karl H. Brown	351	571
Robinson,	Julian Thomas	Mary Kelly,	352	364
Ryan,	John A.	Delaware Power & Light Co.,	352	417
Raughley,	James M.	Mrs. Wickerson	353	2
Roberson,	John	John Hughston Davis,	353	165
Radiel,	John A.	Margaret H. Pennel	353	169
Richards,	Joseph A.	J. Maurice Evans, "Suntie"	353	321
Richards,	James A.	J. Maurice Evans, "Suntie"	353	321
Robinson,	Julian Thomas	Curtis A. Clark,	353	570
Robinson,	Julian Thomas	John S. Isaacs	354	386
Robinson,	Julian Thomas	Eugene Willard Piche,	354	421
Remuter,	Janie D.	Olaud J. Remuter	354	586
Rodney,	John H.	Flossie B. Lee,	355	147
Rodney,	John R.	Flossie B. Lee,	355	147
Rust,	John R.	Delaware Power & Light Co.,	355	153
Russell,	John A.	Benson A. Spencer,	355	183
Robinson,	John Norman	Laudis Edwin Wilson,	355	348
Reed,	Joseph G.	Laura O. Reed,	356	13
Ruark,	John J.	Margaret Louise Carey,	356	535
Ray,	Julia A.	William L. Gray,	357	309
Robinson,	John Norman	William D. Stevenson,	358	565
Roser,	Josephine Williams	William Clifford Holloway,	358	574
Rome,	Nesse Clayton	Mary A. Spikes,	359	44
Richards,	Jacob G.	J. Reese Richards,	359	326
Robinson,	Julian Thomas	Joseph Benjamin Crozier,	359	461
Robinson,	Julian Thomas	Henry M. Sandy,	359	566
Ranline,	Joseph G.	Henry Wapkin,	360	84
Reed,	Jason H.	William Lewis,	361	256
Robinson,	John Norman	Olive B. Burks,	361	279
Robinson,	John A.	Jos. H. Short,	361	484
Robinson,	Julian Thomas	Erving G. Thomas,	361	565
Robinson,	John Norman	Thos. Stuart Russell,	362	42
Reed,	John P.	Grace Margaret,	362	95
Robinson,	Julian Thomas	Nutter H. Marvel,	362	255
Riley,	Joseph	Alfred Lee Calum,	362	431
Richards,	James Everett	Mrs. Lunnell Ellis	362	530
Robinson,	Julian Thomas	Josephine D. Porter,	363	190

AAND972

GRANTOR	To	GRANTEE	Book	Page
Pickles,	John C. ^{stat}	Lawrence W. Lyndall, ^{stat}	363	219
Robinson,	John Thomas ^{stat}	Thomas H. Riley, ^{stat}	363	252
Robinson,	John Thomas ^{stat}	William Howard Jorrett, ^{stat}	363	255
Ricards,	John T. ^{stat}	John C. Poordaw,	363	268
Robinson,	Julian Thomas ^{stat}	Robert C. Lewis, ^{stat}	363	296
Pickards,	Joshua W. ^{stat}	Ernest J. Evans, Jr., ^{stat}	364	55
Ruffins,	James M.	Ben Baker,	364	184
Robison,	James Allen ^{stat}	County Trust Co. of Md.,	364	501
Robinson,	Julian Thomas ^{stat}	James P. Richards, ^{stat}	365	597
Rogers,	Jimmie ^{stat}	Charles H. Rogers, ^{stat}	366	240
Robins,	Josiah H. ^{stat}	Joseph A. Brownell, ^{stat}	366	265
Ramirez,	Joe F. ^{stat}	Ed A. Paul, ^{stat}	366	393
Ricards,	John T. ^{stat}	Michael D. Bove,	366	443
Ross,	Jeanette G. ^{stat}	Robert D. Smith, ^{stat}	366	566
Robinson,	Julian Thomas ^{stat}	Glennwood M. Van Valkenburg, ^{stat}	367	164
Rogers,	Joseph C. ^{stat}	Samuel C. Short, ^{stat}	367	499
Russell,	John Jester ^{stat}	Hoyt H. Kitchens, ^{stat}	368	336
Robins,	John T. ^{stat}	Isabel D. Jacob,	368	452
Ridington,	Joseph S. ^{stat}	Everett K. Myers, ^{stat}	369	79
Rogers,	John D. ^{stat}	Edwin H. Larson,	369	251
Royolds,	Jack ^{stat}	Clarence H. Riggs, ^{stat}	369	267
Ramirez,	John Morgan ^{stat}	Horner S. Frost, ^{stat}	370	495
Robinson,	Julian Thomas ^{stat}	Iron J. Kitchens, ^{stat}	371	101
Pickles,	John C. ^{stat}	Dominic DiCillo, ^{stat}	372	101
Yorkland,	J. Wright ^{stat}	Leslie M. Johnson, ^{stat}	372	259
Ricards,	Jessie H. ^{stat}	Delaware Power & Light Co.,	372	599
Pickles,	James M.	Raymond Smith,	373	207
Rickards,	Jellia ^{stat}	Oliver J. Johnson,	373	446
Robinson,	J. Thomas ^{stat}	Edwin M. Jefferson, ^{stat}	374	46
Rickards,	John C. ^{stat}	Ida Mae Russell,	374	502
Robinson,	J. Thomas ^{stat}	E. Burton Hurley,	375	52
Roland,	James H. ^{stat}	First Methodist Episcopal Church, ^{stat}	376	392
Royolds,	John C. ^{stat}	Ligea R. Broadale,	376	564
Ross,	Jesse C. ^{stat}	Harley P. White, ^{stat}	377	49
Reed,	Joseph R. ^{stat}	Philip R. Reed, ^{stat}	377	348
Roughley,	James ^{stat}	Daniel B. Masten,	377	485
Riddiey,	Joseph ^{stat}	State of Delaware,	343	58
Rudolph,	Joseph ^{stat}	State of Delaware,	343	279
Reid,	J. Vernon ^{stat}	State of Delaware,	343	464
Records	Jimmie H. ^{stat}	State of Delaware,	343	259

A4972

GRANTOR	To	GRANTEE	Book	Page
Ryan.	John G. ^{stat}	Eagle Poultry Co, Inc,	388	140
Ryan.	John G. ^{stat}	Eagle Poultry Co, Inc,	381	80
Rosa.	Jacob H. ^{stat}	John M. McCauley, ^{stat}	382	530
Ryan.	Judson D. ^{stat}	J. Rodney King, ^{stat}	383	65
Robinson,	John D. ^{stat}	Samuel D. Mousick Jr, ^{stat}	383	311
Rydlowski,	Joseph ^{stat}	Howard Moore, ^{stat}	383	595
Rydlowski,	Joseph	Celester Ellis	383	598
Reynolds,	John L. ^{stat}	Malloy G. Laughlin, ^{stat}	384	536
Rome,	James S. ^{stat}	Delaware Power & Light Co.	379	27
Rickards,	John L. ^{stat}	Delaware Power & Light Co.	379	149
Robinson,	John	Delaware Power & Light Co.	379	318
Ryan.	John D. ^{stat}	Benjamin C. Simmons, ^{stat}	385	551
Robinson,	John J. ^{stat}	Samuel D. Hudson.	386	464
Robinson,	James H. ^{stat}	Frank A. Robinson, ^{stat}	386	576
Rash.	John Anderson ^{stat}	Edwin H. Allen, ^{stat}	387	231
Robinson,	Julian Thomas ^{stat}	Shelburny Puntier Inc,	387	266
Roach,	James C. ^{stat}	Noah King, ^{stat}	394	371
Richardson,	J. Lyons ^{stat}	Lussey Trust Co,	394	482
Rust	James J. ^{stat}	Robert S. Steckel	396	58
Ribinsky	Joseph A.	Florence L. Ribinsky	396	59
Randolph,	Joseph C. ^{stat}	State of Delaware	390	180
Reed,	John P. ^{stat}	State of Delaware	390	238
Robinson,	Julian Thomas ^{stat}	State of Delaware	390	247
Butter,	James B. ^{stat}	John G. Norris ^{stat}	398	278
Rogers,	John Hewitt, Jr ^{stat}	Anna F. Hudson	398	294
Rowe,	Javie C.	Lawrence W. Rowe ^{stat}	398	304
Robinson,	Julian Thomas ^{stat}	Fred A. Chappel, ^{stat}	399	128
Rosa,	Jacob H. ^{stat}	Augustus H. Lindale, ^{stat}	400	27
Roosa,	Jacob H. ^{stat}	Augustus H. Lindale, ^{stat}	400	27
Robinson,	Julian Thomas ^{stat}	Harland J. Paynter, ^{stat}	401	163
Ricards,	John Robert ^{stat}	Olin W. Johnson	401	489
Ricards,	John Robert ^{stat}	Robert Ricards	401	490
Robinson,	Julian Thomas ^{stat}	Thomas P. Robinson	403	220
Russell,	John M. ^{stat}	Harry A. Hammond, ^{stat}	403	422
Ryan.	John W. ^{stat}	Adam C. Paugh, ^{stat}	404	51
Robinson,	Julian Thomas ^{stat}	William Ray Masten, ^{stat}	404	85
Reed,	James C. ^{stat}	Mary Louise King	406	225
Reed,	Joseph B. ^{stat}	Mary Louise King	406	225
Ricards,	Jennie H. ^{stat}	Russell K. Griffith, Jr	406	513
Ricards,	Jennie H. ^{stat}	Russell K. Griffith, Jr	406	515

GRANTOR	To	GRANTEE	Book	Page
Robinson.	^{etal} J. Thomas	Beatrice M. Willbank	407	259
Rogers.	Joseph S.	Thomas A. Rogers,	407	318
Robbins.	^{etal} Joseph	Howard G. Lynch, Jr.	408	213
Quoss.	^{etal} Jennette Sudder	John M. Russell,	409	20
Rogers.	^{etal} James	Robert G. Laws,	409	179
Rogers.	^{etal} Jennie	Glenn W. Ward	411	278
Richie.	^{etal} James	George B. Smith	411	466
Robinson.	^{etal} Julian Thomas	Charles E. Turner,	411	546
Robinson.	^{etal} John B.	Harry P. Richards,	412	92
Quost.	^{etal} June C.	Thomas J. Collett,	412	137
Piley.	^{etal} Joseph H.	Riverview Heights, Inc.	412	169
Richardson.	^{etal} J. Lyons	Virginia H. Bishop	412	422
Robinson.	^{etal} John Norman	Town Council of Georgetown	413	197
Robinson.	^{etal} Julian Thomas	David Emmert,	413	248
Ryan.	^{etal} John W.	Alex J. Smarte, Jr.	413	256
Quost.	^{etal} John R.	Robert M. Quost,	414	197
Piley.	^{etal} Joseph H.	William C. Littleton & Son,	414	368
Rogers.	^{etal} John J.	Delaware Power & Light Co.	389	74
Goe.	^{etal} John M.	Delaware Power & Light Co.	389	350
Robinson.	^{etal} J. Thomas	Delaware Power & Light Co.	389	394
Rogers.	^{etal} Joseph J.	Delaware Power & Light Co.	389	554
Ralph.	^{etal} James S.	State of Delaware	402	27
Piley.	^{etal} Joseph H.	State of Delaware	402	350
Brock.	^{etal} John S.	State of Delaware	402	509
Robinson.	^{etal} Jesse Halbert	J. Elizabeth G. West	420	9
Baughley.	^{etal} James J.	James Postles Hammond, Jr.	415	24
Rudelmier.	^{etal} James A.	Medford P. Cannon,	415	28
Powe.	^{etal} James J.	Evy C. Ingram	415	149
Robinson.	^{etal} J. Norman	John L. Briggs,	417	523
Rollins.	^{etal} John W.	Arrow Safety Device Co.	419	101
Robinson.	^{etal} Jesse Halbert	Trustees of Church of God	419	224
Robinson.	^{etal} James H.	Frank A. Robinson,	421	14
Robinson.	^{etal} J. Norman	John L. Briggs,	419	350
Reed.	^{etal} Josephine H.	G. Tyles Collins, Jr.	416	25
Richards.	^{etal} John J.	Alfred Stanley Cahall,	421	106
Rosser.	^{etal} J. Edwin	Rachel Collier	419	452
Russell.	^{etal} John M.	Robert W. Russell	419	469
Robinson.	^{etal} Jesse Halbert	Ethel R. Grieved	417	203
Richards.	^{etal} Jamie H.	State of Delaware	418	98
Piley.	^{etal} Joseph H.	Delaware Power & Light Co.	405	219

GRANTOR	To	GRANTEE	Book	Page
Ricards,	Jennie ^{stak}	Delaware Power & Light	405	341
Riley,	J. H.	Delaware Power & Light	405	497
Ricards,	Jennie ^{stak}	William J. Hope,	423	435
Rogers,	James W.	A. Kathryn Prettyman	423	575
Gollins,	John W.	Pollins Realty Corp.	424	4
Ryan,	John H.	Alexander J. Smarte Sr.	424	102
Rogers,	John W.	William H. Walker	424	306
Robinson,	John Dormau	Albert Page Crall	424	581
Reed,	Jo-ann	Eldora H. Reed	425	280
Ramsberger,	John F.	Virginia H. Ramsberger.	426	352
Reed,	James C.	Joseph A. Reed	426	508
Rickards,	Joseph A.	Dorothy M. Johnson	426	538
Robinson,	J. Dormau	John L. Briggs	427	237
Ricketts,	John B. Jr.	Burt N. Dorsett	429	293
Robinson,	Julian Thomas	Margaret Katharine Robinson	429	340
Robinson,	John Dormau	John L. Briggs	429	378
Reed,	Josephine H.	Edwin M. Slaughter Jr.	429	380
Robinson,	Jose Halbert	W. Weldon Harpel	429	403
Robinson,	John Maxwell	Lauder H. Mitchell	429	470
Roach,	John S.	J. Francis Inutt	432	1
Riley	J. H.	W.O. Johnson	407	153

AAND972

SALES AGREE
ADDED 9/26/88
E

GRANTOR	To	GRANTEE	Book	Page
Richards	Kendal ety	Samuel Taylor	32	222
Richards	Kendal ety	William Richards	32	279
Richards	Kendal ety	Lemuel Williams	32	281
Richards	Kendal ety	George P. Johnson	32	282
Richards	Kendal ety	Philip Richards	32	521
Richards	Kendal ety	George P. Johnson	33	332
Richards	Kern	Curtis Shockley	40	319
Richardson	Kitty etal	William D. Waples	45	107
Richardson	Kitty	William D. Waples	45	396
Richardson	Kendal ety	James F. Williams	95	569
Robinson	Kate G.	Thomas Robinson	117	437
Robinson	Kate G.	Elizabeth E. P. Whaley	119	18
Richards	Kendal	Mattie M. Richards	120	53
Robinson	Kate G.	William H. Boyce	123	50
Robinson	Kate G.	George M. Russell	124	37
Robinson	Kate G. etal	Edward S. Burton	128	226
Robinson	Kate G.	Robert Donoway	134	134
Robinson	Kate G.	Rufus D. Lingo	136	115
Robinson	Kate G.	John T. Jones	144	492
Robinson	Kate G. etal	James H. Hurley	170	301
Robinson	Kate G. etal	George W. Shockley	174	393
Robinson	Katherine etal	George W. Shockley	174	393
Robinson	Kate G. etal	Viola M. Jefferson	187	160
Robinson	Kate G. etal	Walter Poole Prettyman	188	578
Robinson	Katherine etal	Henry B. Spices ety	224	535
Roop	Kate S. etal	Frank Wargelcha ety	236	388
Rogers	Kitty M. etal	Theodore F. Blades	237	362
Rogers	Kitty M. etal	Eliza A. Stack	237	369
Rogers	Kitty M. etal	J. Milton Ober ety	238	169
Ralph	Kate etal	Eastern Shore Public Service Co.	297	299
Riggs	Kenneth L. etal	Cyrenus A. Spencer, ety	302	65
Ralph	Kate E., etal	Sallie R. Bradley, etal	311	454
Ralph	Kate E., etal	David Guy Ralph	313	46
Rogers	Kitty M.	Mary H. Tomlinson	316	566
Rogers	Kitty M. etal	Edwin A. Washill	322	223
Rogers	Katherine M.	Edward S. Rogers, ety	326	554
Richards	Katie Virginia	Jennie C. Corrigan	334	38
Rust	Katherine etal	Lillie M. Ward	339	253
Ryan	Kathleen C.	Leonard Spritt	344	417
Booney	Kathleen B. etal	Dorsey J. Griffith	345	116

AAND972

GRANTOR	To	GRANTEE	Book	Page
Wyers.	Kitty M.	James H. Greenleaf	345	134
Wyers.	Kitty M.	State of Delaware	355	220
Wepf.	Kate E. ^{stat}	David Guy Ralph	353	84
Wyers.	Kate J. ^{stat}	Roland C. Ellis	356	389
Wyers.	Kitty M.	Delaware Genl Electric Assn.	310	401
Wes.	Katherine	William L. Loomer	372	273
Wes.	Kathryn ^{stat}	Dalton H. Loomis	380	536
Wes.	Kenneth ^{stat}	John C. Leacock	391	519
Russell	Kathleen L. ^{stat}	Vernon E. Outters	395	530
Russell	Kathleen L. ^{stat}	Ernest A. Simmons	397	577
Wes.	Kathryn ^{stat}	Cheeleigh A. Bosine	408	349
Russell	Kathleen ^{stat}	Sallie L. Thompson	408	371
Rodgers, Mrs.	Katherine M.	Edward J. Rodgers	419	14

	GRANTOR	To	GRANTEE	Book	Page
	Rickards	Levin ety	Thomas Wilson	23	257
	Ricards	Levin ety	David Pennewell	24	291
	Rickards	Luke	William Durickson	25	346
	Rickards	Luke	Handy Durickson	25	376
	Riley	Lawrence	John Riley	28	101
	Riley	Lawrence	John Riley etal	28	102
	Ryan	Luther etal	Elijah Phillips	28	128
	Russell	Levi	Robert Russell	28	297
	Riley	Lawrence	Gabriel Riley	29	237
	Riley	Lawrence etal	John Donovan	30	283
	Riley	Lawrence etal	Joseph Carey	30	289
	Riley	Lawrence etal	Gabriel Riley	30	303
	Riley	Lawrence etal	Thomas Wilson	30	320
	Rawlins	Lott	Thomas O'Neal, Jr	31	77
	Rickards	Levin etal	Isaac Riggs	31	104
	Rickards	Levin ety	Daniel Wolfe	35	185
	Rogers	Laban	Asbury Williams	35	213
	Robinson	Letetia	Lavina Robinson etal	37	161
	Riley	Leah etal	Joseph Maul	39	12
	Rust	Luther Collins etal	Peter N. Rust	39	164
	Riley	Lawrence ety	Anthony Heavels	40	333
	Rogers	Laban ety	Parker Rogers	40	383
	Riley	Lawrence ety	Jesse Lofland etal	41	347
	Ricards	Levin etal	Thomas Joseph	42	145
	Rogers	Laban ety	School District #30	42	300
	Riley	Lawrence ety	William Draper	44	156
	Riley	Lawrence ety	John Thompson etal	45	12
	Ricards	Levin ety	James Anderson	45	233
	Rawlins	Lot (adms)	William Stuart etal	45	370
	Rogers	Laban etal	Fabitha Mc-Cabe	47	13
	Ricards	Levin	William Joseph	48	102
	Ross	Lover	Mitchell Layton etal	49	22
	Rust	Luther C.	John Rust	49	93
	Raymond	Louisa J. etal	Jacob W. Prettyman	49	172
	Records	Levin	William Joseph	50	214
	Rawlins	Lot ety	William Cannon	50	440
	Ross	Love	James H. Prettyman	51	104
	Rogers	Laban ety	Thomas R. Rogers	51	332
	Ricards	Lopley	Peter Cannon	52	148
	Reynolds	Lewis ety	Purnal Johnson	52	287

AAD972

GRANTOR		To	GRANTEE	Book	Page
Rogers	Lambert	Snyley	Calhoon	52	361
Rust	Luther et al	William H.	Ross	52	466
Rogers	Lambert	John M.	Betts	53	309
Rogers	Laban et al	William W.	Evans	54	97
Rust	Luther C. et al	John	Martin	54	535
Richards	Lemuel W.	Rufus	Adkins	55	32
Rust	Luther C. et al	John	Rust	55	77
Rogers	Lambert	Jonathan	Carey	55	154
Richards	Loxley	John J.	Richards	56	215
Rawlins	Lot	Stephen	Martin Morgan	57	282
Rogers	Labin	James A.	Aydelott	60	33
Rogers	Labin	Ananias	Rogers	61	188
Rogers	Lambert	John M.	Betts	61	215
Rawlins	Lot (adms)	Stephen M.	Morgan	62	65
Rawlins	Lot	James	Stuart	62	314
Rogers	Lambert	Nathaniel W.	Hickman	62	383
Rawlins	Lot	Henry W.	Baker	65	467
Rogers	Labin	James	Brasure	65	497
Rumbold	Levica A.	John C.	Martin	76	373
Rider	Laura A.	Mary A.	Rider	80	54
Rodney	Lydia et al	William P.	Orr	81	582
Rodney	Lydia et al	William H.	Arton	84	345
Records	Lemuel	Jane	Hearn	87	191
Rogers	Lettie	Harrison	Rogers	88	249
Ramband	Louis J. et al	Arthur A.	Meanpon	94	217
Ross	Leonard et al	William C.	Tull	94	502
Rogers	Lettie	George W.	Rogers	98	268
Richards	Luther et al	Robert	Wilgus	100	97
Richards	Lucinda et al	Robert	Wilgus	100	97
Rawlins	Linden K.	Sinah W.	Rawlins	101	101
Rawlins	Linden K.	Sinah W.	Rawlins	101	103
Rawlins	Linden K. et al	William C.	Byrd	107	405
Rodney	Lydia et al	Hans George	Bohm	111	115
Rodney	Lavenia V.	Robert B.	Rodney	113	577
Rodney	Lydia et al	Joseph B.	Lyons	117	273
Rider	Lida et al	John H.	Bradley	121	159
Rodney	Lydia et al	Edgar L.	Warrington	122	425
Robinson	Lizzie K. et al	Noah	Boyce	122	599
Rodney	Lydia et al	George B.	Rodney	123	135
Rodney	Lavenia V.	Alice H.	Rodney et al	123	255

	GRANTOR	To	GRANTEE	Book	Page
	Rodney	Louisa et al	David W. Wolfe	123	270
	Richards	Lewis W. et al	Mary H. Leadham	127	571
	Russell	Lydia	William Russell	129	556
	Russell	Lydia A.	John O. Donovan	130	228
	Badish	Louis A. et al	John H. Hearn	134	234
	Robinson	Lillie H. et al	Henry L. Robinson	138	464
	Ricards	Lizzie B.	Philip H. Stuart	142	96
	Ross	Laura L.	Mary C. Ross	142	458
	Robelen	Lilly M.	John B. Ritchie	143	245
	Richards	Lewis W. et al	Elizabeth C. Richards	143	292
	Ross	Laura L.	Mary C. Ross	144	276
	Rickards	Semuel W.	John W. Rickards	148	420
	Russell	Louisa H.	Peter J. Hart	148	539
	Richards	Lewis W. et al	Howard Todd	151	432
	Rash	Leonard et al	Elizabeth B. Wilson	153	442
	Records	Lucinda E.	Thomas W. Records et al	154	84
	Richards	Laura S. et al	Mary C. Richards	156	359
	Roberts	Luther C. et al	George E. Robinson	159	485
	Robertson	Lillian E.	De Witt C. France	161	135
	Russell	Lydia L. et al	Walton J. Virden	166	202
	Robbins	Lydia M. et al	Hugo E. Koepfel	168	314
	Richardson	Lloyd G. et al	John C. Lecates et al	168	549
	Ricards	Lizzie Bell et al	Fred R. Ricards	169	50
	Ricards	Lizzie Bell et al	Thomas J. Ricards	169	53
	Ricards	Lizzie Bell	Fred R. Ricards	169	63
	Robinson	Lizzie P. et al	Harvey N. Rowe	170	95
	Rickards	Luther H.	Robert H. Godwin	172	431
	Russell	Lydia L. et al	Frank Maul	173	266
	Russell	Lovey et al	William H. Closson	175	105
	Rickards	Luther	Levin J. Magee	176	562
	Reynolds	Lucile R. et al	William J. Lank	177	205
	Reynolds	Lucile R. et al	John B. Hurley	178	196
	Reynolds	Lucile R. et al	Mary C. Ross	178	407
	Roberts	Luther et al	James N. Bennett et al	189	454
	Roberts	Luther et al	James N. Bennett et al	189	456
	Raynor	Lloyd P.	Elisha G. Ryan	190	15
	Ryan	Laura et al	Jacob A. Lane et al	190	221
	Ross	Lilla	Charles S. Richards	191	45
	Rawlins	Lizzie S. et al	George P. Davidson et al	191	94
	Robinson	Lizzie S. et al	Ella A. Sharp	191	411

GRANTOR		To	GRANTEE	Book	Page
(A)	Rose	Laura E.	John W. Causey	194	324
	Rogers	Littleton R.	Ananias P. Holloway	194	399
	Ross	Littleton R.	John C. Matthews	197	60
	Robinson	Lydia Emily	John R. Wilkins	198	455
	Richards	Lewis W. et al	John J. Fisher	198	502
	Richards	Lucy M. Mullett	George Robert Richards	199	303
	Ryan	Lida E. et al	Joseph Frank Carnean	199	505
	Russell	Leroy J. et al	Walter S. Gray	201	328
	Rust	Lydia N. et al	Eli P. Pepper	202	20
	Robinson	Lizzie S. et al	Ferdinand S. Paynter	202	478
	Robinson	Lydia E. et al	James M. Sunnell	204	562
	Riggin	Laurence B.	Arthur S. Hearn	205	205
	Robinson	Lydia E.	George M. Simpson	206	121
	Ross	L. Simley et al	Albert W. Robinson	207	467
	Rayner	Lloyd P.	Wilhemine Schulze	207	527
	Russell	Lovey A. et al	James M. Holt	208	32
	Roberts	Laura E. et al	Ethel A. Swain	208	190
	Ricketts	Luke H.	Nettie C. Hitchens	208	240
	Reynolds	Lloyd P. et al	Dr. John H. Hammond	209	241
	Richards	Lewis W. et al	Clinton W. Parker	209	505
	Russell	Lola E. et al	Laura Belle Nicholson	210	167
	Robinson	Solita W. et al	Wilbur O. Warrington	210	283
	Richards	Lewis W. et al	Warren B. Fowler	211	354
	Richards	Lewis W. et al	John S. Isaacs	211	377
	Russell	Lola E. et al	Charles R. Godfrey	211	546
	Richards	Lewis W. et al	Grover Cleveland Brown	212	489
	Richards	Lewis W. et al	Alfred H. Cahall	214	341
	Roberts	Luther C. et al	Joseph M. Armstrong	214	563
	Rawlins	William Linden et al	John S. Townsend Jr	215	478
	Richards	Lizzie G. et al	John H. Long	216	549
	Reynolds	Lena Stayton et al	Robert D. Prettyman	217	162
	Rust	Leander J. et al	Abraham D. Rust	222	530
	Rust	Luther et al	Edwin S. Myer	224	539
	Robinson	Lydia Emory et al	Bessie J. Hudson	225	249
	Russell	Leroy J. et al	State of Delaware	227	302
	Russell	Lola E. et al	Millard F. Murray	228	147
	Riggin	Laurence B.	Arthur S. Hearn	231	525
	Raymond	Linden H. et al	Harland M. Joseph	233	363
	Raymond	Linden H. et al	Harland M. Joseph	233	366
	Roach	Louis W. et al	William G. Roach	234	154

GRANTOR	To	GRANTEE	Book	Page
Ross	Littleton J.	Joseph W. Martin et al	234	324
Rayner	Lloyd P.	Joseph L. Truitt	234	368
Rayner	Lloyd P.	Lillie M. Hitchens	235	86
Robinson	Lolita W. et al	William J. Tappan	235	407
Rogers	Luster H. et al	Norman M. Rogers	235	527
Roberts	Lena C. et al	George E. Mills	236	239
Rust	Luther et al	Macedonia Church	236	528
Reynolds	Lizzie et al	Harry W. Jester et al	237	563
Robinson	Lydia E. et al	John S. Townsend et al	239	418
Reynolds	Lena Stayton et al	G. Thompson Reed	244	152
Reynolds	Lizzie C. et al	Charles Allen	244	485
Robinson	Lydia E. et al	George L. Truitt et al	245	362
Richards	Laura S. et al	James C. Reed	246	271
Richards	Lydia R. et al	William R. Johnson	247	222
Robinson	Lydia E. et al	John C. Green	249	148
Russell	Lola E. et al	Charles R. Godfrey et al	249	449
Reynolds	Lida et al	David E. Rickards	251	257
Richards	Laura S. et al	Charles S. Rickards	251	311
Ross	L. Finley et al	Robert Lindal Palmer	252	542
Robinson	Lydia E. et al	Thomas H. Wilson et al	254	252
Riggin	Lawrence B. et al	Robert M. Adams	255	177
Reed	Lettie R. et al	Frank P. Johnson	255	330
Ross	L. Finley et al	Elizabeth Seal	256	163
Robinson	Laura et al	George H. Hall	256	480
Ross	L. Finley et al	Cassie Matthews et al	257	215
Reynolds	Lida et al	John S. Townsend et al	257	404
Riggin	Lawrence B. et al	Edward Green et al	257	533
Rogers	Luster H. et al	Elwood F. Wilkins et al	257	558
Rayner	Lloyd P.	Lulu Walker Martin	258	293
Russell	Lizzie et al	Catherine E. Hyatt	258	414
Robinson	Lydia E. et al	William M. P. Stemples	261	252
Rayner	Lloyd P.	Ida Steen Chandler et al	263	126
Raynor	Lloyd P.	Ebe Roy Dorman et al	264	204
Ross	L. Finley et al	Maxim J. Grant	264	217
Ross	L. Finley et al	Raymond M. Conwell	264	290
Ross	L. Finley et al	H. Ernest Conwell	264	291
Ross	L. Finley et al	Laura A. Messick	264	425
Reynolds	Lena Stayton et al	Isaac Thomas Simpson	265	391
Roach	Lizzie Houston et al	State of Delaware	266	537
Ross	L. Finley et al	Geraldine St. C. Green	271	238

A9726

GRANTOR	To	GRANTEE	Book	Page
Raymond	Linden H. et al	Howard J. Cook et al	271	357
Riggin	Lawrence B. et al	Alexander Stewart et al	271	411
Riggin	Lawrence B. et al	Hanson H. Gibson	272	242
Riggin	Lawrence B. et al	John J. Brewington	272	244
Riggin	Lawrence B. et al	Harry Jenkins et al	272	247
Riggin	Lawrence B. et al	James Lamb	272	250
Riggin	Lawrence B. et al	William W. Wailes et al	273	47
Ryan	Lida E. et al	Eva Leah Carey	273	243
Roach	Louise et al	State of Delaware	276	83
Ryder	Louis et al	State of Delaware	276	128
Richards	Lewis W. et al	State of Delaware	276	471
Regnier	Louis H. et al	Henry D. Harrison et al	277	71
Ratlidge	Leola L.	Emily Louise Fry	277	462
Rust	Lena et al	Horace L. Downs et al	279	533
Richards	Lillie et al	Harry Daisey	281	534
Reynolds	Lena J. S.	Amy Causton	284	187
Reynolds	Lena Stayton	Bayard W. Wharton	284	201
Ross	L. Finley et al	Elijah D. Register	285	52
Ruark	Louise et al	Fannie E. Cannon	286	286
Ruark	Luke W. et al	Fannie E. Cannon	286	286
Roberts	Lizzie et al	State of Delaware	287	14
Rust	Luther et al	State of Delaware	287	363
Richards	Lewis W. et al	State of Delaware	287	524
Richards	Laura G. et al	State of Delaware	287	559
Robinson	Lydia E. et al	William D. Brasine	288	138
Richards	Lewis W. et al	Lewis R. Lockerman	288	473
Robinson	Lydia E. et al	Theodore Burton Jr	289	345
Riggin	Lawrence B. et al	N. Ashley Jenkins	290	530
Riggin	Lawrence B. et al	The Laurel B. L. Mason	291	19
Kiley	Laura J. et al	Marthy C. Allen	291	587
Reynolds	Lizzie et al	State of Delaware	292	45
Russell	Leroy J.	State of Delaware	292	184
Radke	Lettie A. et al	State of Delaware	292	326
Rust	Lloyd et al	State of Delaware	292	510
Rondrey	Louise et al	State of Delaware	292	552
Regnier	Louis H. et al	James C. Mayhew et al	294	37
Russell	Lester et al	Elizabeth Avery	294	443
Richards	Louis et al	The Cleveland Petroleum Corp	295	338
Russell Mrs. Leroy J.		The Cleveland Petroleum Corp	295	423
Russell Mrs. Leroy J.		The Cleveland Petroleum Corp	295	581

AAB972

GRANTOR	To	GRANTEE	Book	Page
Riggin	Laurence B. et al	Harvey H. Hastings	297	50
Ralph	Lottie H. et al	Eastern Shore Public Service Co	297	299
Ritter	Lynn, et al	Hillsboro Queen Anne Co-op Corp.	297	447
Ritter	Lynn, et al	Hillsboro Queen Anne Co-op Corp.	297	449
Rickards	Linford, et al	Lemuel F. Wingate, et al	298	579
Riggin	Lawrence B. et al	Minot E. Culver	301	98
Ross	L. F.	American Oil Company	302	25
Riggs	Lester M. et al	Cyrus A. Spencer, et al	302	65
Russell	Leeroy (Widow)	Clarence J. Caham, et al	302	296
Rupp	Lenora	Harry B. Hearn, et al	302	250
Riggin	Lawrence B. et al	Laurel B. + L. Aron.	303	77
Rust	Luther, et al	George U. Pios et al	307	341
Rickards	Lillie M. et al	Harry Daisy et al	307	582
Rickards	Lewis W., et al	State of Delaware	299	365
Rust	Luther, et al	Missouri B. Seace	308	137
Rickards	Lillie M. et al	Hard F. Daisy, et al	308	579
Rust	Luther, et al	John Fellman, et al	309	24
Russell	Lester, et al	David H. Donovan	309	170
Ralph	Lottie H., et al	Lallie R. Bradley, et al	311	454
Radke	Lester A., et al	Greensburg Brittingham	312	118
Roach	Lizzie Houston	Willard H. White, et al	313	37
Ralph	Lottie H., et al	David Guy Ralph	313	46
Ritchie	Lottie, et al	Edward Porcher	313	141
Reed	Louis H.	Houston Wilson	313	236
Raley	Leon, et al	Harry Hughey	314	48
Roach	Lizzie H.	Beauford H. Harrington, et al	314	49
Raymond	Linden H., et al	Elvira M. Smith	314	557
Reynolds	Lena T. Stayton	J. Conn Scott	314	598
Riley	Laurence	John McCarmick	315	332
Reynolds	Lydia G.	Lala M. Jackson	316	319
Reynolds	Lena T. Stayton,	Clarissa B. Miles	317	138
Riggin	Laurence B. et al	John S. Murray, et al	317	316
Rust	Louis J. et al	Eastern Shore Pub. Ser. Co.	317	336
Reynolds	Lydia G. (adm.)	Edith P. Melson	318	87
Reese	Dr., Leroy J. et al	Walter G. Mayle	318	110
Rickards	Lena T. et al	Robert H. Rickards	320	406
Ritter	Lynn	State of Delaware	321	196
Riggin	Lannis S. et al	C. Clarence Allen, et al	321	127
Ritter	Lynn	State of Delaware	322	345
Ralph	Lillie S. et al	Addie C. Walls, et al	324	583

GRANTOR	To	GRANTEE	Book	Page
Ralph	Lillian S. Ital.	Paul F. Henry	326	488
Rickards	Laura S. Ital.	State of Delaware	323	183
Rickards	Leroy S.	State of Delaware	323	210
Redman	Lillian M. Ital.	Charles Mumford, Ital.	326	411
Redman	Lillian M. Ital.	Charles Mumford, Ital.	326	411
Russell	Lester, Ital.	Lightfoot Rickards, Ital.	327	400
Redman	Lillian M. Ital.	Edgar Rickards	328	10
Redman	Lillian M. Ital.	Edgar Rickards	328	10
Russell	Lester, Ital.	Isadore Eisenstein	328	158
Rupert	Leah J.	Harry C. Merrill	328	240
Redman	Lillian M. Ital.	Eva Rossell, Ital.	328	253
Wilder	Lynn	State of Delaware	329	140
Wilder	Lillian; Ital.	Walter F. Deasure	329	278
Wiggins	Lillian M. Ital.	Carroll C. Ober	329	376
Wilder	Lynn, Ital.	Friendale Corporation	330	458
Rickards	Louis A. Ital.	Charles Joseph Rickards	331	279
Ryder	Louis, Ital.	J. Lawrence Freeman	331	538
Redman	Lillian M. Ital.	Lizzie C. Esham	332	244
Wilder	Lynn	State of Delaware	332	538
Wiggins	Lillian M. Ital.	Urron S. Hopkins	333	439
Wiggins	Lillian M. Ital.	Leroy E. Mahle	334	19
Wilder	Lynn, Ital.	Friendale Corp.	334	510
Wiggins	Lillian M. Ital.	Harvey E. Tyre	336	410
Wiggins	Lloyd, Ital.	John J. Williams	337	228
Rickards	Leroy S. Ital.	Robert K. Rickards	337	318
Ryder	Louis H. Ital.	Edmond C. Evans	338	8
Wilder	Lynn	State of Delaware	339	529
Wrest	Lloyd, Ital.	Bertie Norman Shockey	340	523
Wrest	Richard C. Ital.	Parlton G. James	341	111
Bedding	Louis G.	Cory A. Reese	341	250
Records	Lillian Ital.	Harry J. Records	344	167
Wrest	Luther Ital.	H. P. Cannon Plow, Inc.	344	431
Wrest	Lucinda K.	Joshua C. Jones	345	134
Wrest	Lucy M. Ital.	Lucie Williams	345	516
Wrest	Lloyd Ital.	Delaware Trust Light, Co.	346	98
Wrest	Lynn	State of Delaware	346	330
Wrest	Leonard C.	Elizabeth Melvin	348	83
Wrest	Lucinda K.	Clarence H. Wray	348	248
Rickards	Lightfoot Ital.	Clude Betts	348	536
Wrest	Lloyd Ital.	Marion D. Collins	348	562

GRANTOR	To	GRANTEE	Book	Page
Ross,	L. Linsley ^{stat}	James Beebe	349	196
Ross.	L. Linsley ^{stat}	Elizabeth Seal	349	485
Ross.	L. Linsley ^{stat}	Ralph B. Pearson, ^{stat}	349	486
Ralledge,	Leola V. ^{stat}	George H. Smith	350	374
Richards	LeRoy George ^{stat}	Franklin C. Huser, ^{stat}	351	452
Roberts,	Lellie ^{stat}	C. Edmond. Culow, ^{stat}	351	577
Ritter.	Lynn.	State of Delaware	351	283
Rust.	Luther, ^{stat}	Andrew Sivens, ^{stat}	352	45
Rust.	Luther, ^{stat}	James S. Spicer, ^{stat}	352	254
Richards,	Laura S. ^{stat}	Belle G. Russell,	352	454
Ralph.	Lottie H. ^{stat}	David Guy Ralph, ^{stat}	353	84
Rayne.	Leonard C. ^{stat}	Carlton G. Jones,	353	102
Reppin.	Lawrence C. ^{stat}	Addie A. Elliott	354	2
Richards,	LeRoy S. ^{stat}	Andrew Mrs. Farland	354	61
Richards,	Layton, ^{stat}	William Richards, ^{stat}	354	492
Rust.	Alford, ^{stat}	Delaware Power & Light Co.,	353	170
Reynolds!	Aida - m.	Knoid P. King	353	427
Rounds.	Lucy M.	Pollie Miller, ^{stat}	353	491
Reed!	L. Edyt, ^{stat}	John M. Reed,	356	98
Roberts,	Lellie ^{stat}	George B. Brillingham	356	503
Reynolds!	Lawrence C. ^{stat}	State of Delaware	356	579
Rogers!	Leoy C. ^{stat}			
The M. C. S. Sales Co.		M. C. S. Sales Co.,	356	598
Rust,	Luther ^{stat}	Carrie Salante, ^{stat}	357	165
Rust,	Luther, ^{stat}	Mrs. Kinley Rich, ^{stat}	357	327
Ryder.	Louis H. ^{stat}	Frank G. Red, ^{stat}	357	495
Richards,	Laura S. ^{stat}	Abisha C. Harrington, ^{stat}	358	14
Rust.	Luther, ^{stat}	Alroy James Dixon, ^{stat}	358	217
Rudrey.	Lenora S. ^{stat}	Burriack Morgan, ^{stat}	359	136
Rayne,	Leonard C. ^{stat}	William D. King,	359	247
Ross.	L. Linsley, ^{stat}	Ethel G. Hennessey,	359	421
Reynolds,	Lawrence C.	State of Delaware	360	173
Ritter,	Lynn	State of Delaware	360	174
Reynolds,	Lawrence C. ^{stat}	Virgie Ella Sims, ^{stat}	361	418
Russell,	Lester ^{stat}	Janne Louise Marvel, ^{stat}	361	550
Russell,	Lester ^{stat}	H. Ernst Cornell	361	596
Russell,	Lester ^{stat}	Timwood J. Rogers, ^{stat}	363	329
Russell,	Lester ^{stat}	Lawrence C. Blister	364	377
Russell,	Lester ^{stat}	Norman O. Brillingham	365	482
Reynolds!	Lawrence C. ^{stat}	Howard G. Brantlett, Eq.	366	194

AAND72

GRANTOR	To	GRANTEE	Book	Page
Rogers,	Samuel ^{stat}	Charles H. Rogers, ^{stat}	366	240
Russell,	Lester ^{stat}	Henry Clark, ^{stat}	367	110
Russell,	Lester, ^{stat}	S. W. Solby,	367	115
Russell,	Lester, ^{stat}	Mary Magee,	367	218
Reynolds,	Lawrence C.	State of Delaware,	367	368
Redmond,	Louise M.	William D. Sterrett, ^{stat}	368	21
Ritter,	Lynn	State of Delaware,	368	327
Rust,	Luther ^{stat}	Carl E. Parker, ^{stat}	369	52
Rust,	Luther ^{stat}	Alan P. Croft,	369	278
Rust,	Luther, ^{stat}	William C. Lucas, ^{stat}	369	298
Russell,	Lester ^{stat}	Rodney Wilson,	369	358
Russell,	Lester ^{stat}	Rodney Wilson,	369	359
Russell,	Lester ^{stat}	Ralph Walls,	370	215
Ryan,	Lawrence D. ^{stat}	John G. Leidy, ^{stat}	370	259
Rust,	Luther, ^{stat}	George W. Moore, ^{stat}	370	394
Reynolds,	Lawrence C. ^{stat}	Samuel Schaffer, ^{stat}	370	422
Russell,	Lester ^{stat}	Alton J. Leggett,	371	580
Rust,	Luther, ^{stat}	George H. Smith,	374	580
Russell,	Lester ^{stat}	Ernie Parlik, ^{stat}	375	187
Russell,	Lester ^{stat}	Edward H. McCabe, ^{stat}	375	307
Gallins,	Lolita C. ^{stat}	City of Seaford,	375	439
Rogers,	Lurcia ^{stat}	William P. Focker, ^{stat}	375	516
Rust,	Luther ^{stat}	James P. Nichols, ^{stat}	376	40
Russell,	Lizzie M. ^{stat}	William J. Reed, ^{stat}	376	82
Russell,	Lester ^{stat}	Lawrence C. Walls,	376	228
Ritter,	Lynn	State of Delaware,	376	439
Russell,	Lester ^{stat}	Millard G. Walls, ^{stat}	376	591
Russell,	Lester ^{stat}	Marian C. Novotny,	377	4
Gallins,	Lolita C. ^{stat}	Henrietta L. McKinley,	377	155
Ross,	Littie J. ^{stat}	Mary Reed,	378	255
Russell,	Lynford W. ^{stat}	Lyndbia M. Hocker,	381	212
Rogers,	Lloyd ^{stat}	Lawville C. Betts, ^{stat}	381	405
Rogers,	Lloyd ^{stat}	Clifton M. Rogers,	383	17
Russell,	Lester ^{stat}	John C. Staub,	383	153
Ritter,	Lucille Bandy	James P. MacCoy, ^{stat}	383	160
Rust,	Luther ^{stat}	Harry C. Fanning, ^{stat}	383	464
Rittenhouse,	Lettie	Henry Alfred Morris, ^{stat}	384	515
Reynolds,	Lizzie	Ede P. Rust, ^{stat}	384	544
Richards,	L. D. ^{stat}	Delaware Trust & Light Co.,	379	110
Robinson,	Lolita C. ^{stat}	Herman R. Phillips,	386	175

GRANTOR	To	GRANTEE	Book	Page
Rickards,	Leroy S. ^{et al.}	William Hatchery Inc.,	386	415
Rust,	Luther ^{et al.}	William C. Stewart, Jr. ^{et al.}	387	121
Russell,	Lynford Q. ^{et al.}	Lynford J. Palmer, ^{et al.}	388	55
Rust,	Luther ^{et al.}	Walter Prudoy, ^{et al.}	388	436
Russell,	Lester ^{et al.}	Harold Bayatt,	391	398
Rodsith,	Larus N. ^{et al.}	William C. Koch, ^{et al.}	392	68
Rust,	Luther, ^{et al.}	William A. Lucas, ^{et al.}	392	329
Russell,	Lynford Q. ^{et al.}	F. Charles Luskoff, Jr., ^{et al.}	392	370
Rust,	Luther ^{et al.}	H. Edward Wheatley,	392	558
Rickards,	Leroy S. ^{et al.}	Harry Cook, ^{et al.}	393	325
Russell,	Lobby C. ^{et al.}	Charles H. Marvel, ^{et al.}	393	505
Rogers,	Lindwood ^{et al.}	Roy C. Missick, ^{et al.}	393	535
Ritter,	Lynn	State of Delaware,	394	97
Russell	Lester ^{et al.}	Clarence C. Clifton	396	277
Rilet,	Louis, ^{et al.}	State of Delaware	390	255
Roberts,	Laura S. ^{et al.}	State of Delaware	390	265
Rowe,	Lawrence W. ^{et al.}	Janie C. Rowe	398	302
Rayne,	Leonard C. ^{et al.}	Gwynn W. Meritt, ^{et al.}	399	13
Richards,	Leighton ^{et al.}	Sidney Schwach, ^{et al.}	399	355
Ritter,	Lynn ^{et al.}	State of Delaware	400	206
Rowe,	Lawrence W. ^{et al.}	Arthur Medding, ^{et al.}	403	107
Reynolds,	Lillie M. ^{et al.}	Percy R. Stevenson	403	442
Richards,	Lydia H. ^{et al.}	Jane B. Worth	404	228
Rollins,	Lolita C. ^{et al.}	City of Seaford	404	252
Rust,	Leroy S. ^{et al.}	Claude E. Lynch, ^{et al.}	404	352
Rust,	Luther ^{et al.}	George L. Steinmetz, ^{et al.}	404	589
Ritter,	Lynn ^{et al.}	William F. Ritter, ^{et al.}	406	577
Rogers,	Lloyd W. ^{et al.}	Clifton M. Rogers, ^{et al.}	407	268
Rogers,	Lloyd W. ^{et al.}	Clifton M. Rogers, ^{et al.}	407	269
Rogers,	Lloyd W. ^{et al.}	Evelyn G. Hammond	407	271
Richards,	Leighton S. ^{et al.}	Cyrus E. Clendaniel, ^{et al.}	407	389
Russell,	Lester ^{et al.}	Opsetta Megee Hughes	407	396
Rust,	Luther ^{et al.}	Luther W. Dean	407	553
Romans,	Louisa ^{et al.}	Raymond E. Cordy, ^{et al.}	408	356
Rogers,	Lloyd W. ^{et al.}	Rose Gail Hofland	408	412
Ritter,	Lynn ^{et al.}	Howard L. Ritter, ^{et al.}	409	90
Riggin,	Lenny M. ^{et al.}	Edward J. Northam, ^{et al.}	409	410
Rogers,	Lloyd J. ^{et al.}	Joseph O. Arthur, ^{et al.}	409	557
Ritter,	Lynn	State of Delaware	410	209
Rust,	Luther	Mary B. Rust, ^{et al.}	410	243

7 AAD972

GRANTOR	To	GRANTEE	Book	Page
Quast,	Luther ^{stak}	Mary Reed	410	247
Quast,	Luther ^{stak}	Mary Reed	410	249
Romans,	Louisa M.	Robert S. Brock ^{stak}	410	339
Quast,	Luther	Everett F. Warrington ^{stak}	410	243
Quast,	Luther	H. Edward Mault, ^{stak} Trustee	410	243
Pickards,	Lulu V. G.	Sussex Aero Industries, ^{stak}	413	97
Reed,	Lillian ^{stak}	Ruby Watson	414	185
Ralph,	Hettie J. ^{stak}	State of Delaware	403	77
Radke,	Lester ^{stak}	Brockman Lumber Co.	419	173
Quast,	Luther ^{stak}	William Flischauer, ^{stak} Jr.	415	291
Quast,	Luther ^{stak}	David Boyd, ^{stak}	416	114
Richards,	Lydia H.	Charles S. Workman	416	124
Russell,	Lynford O.	Florence H. Russell	416	171
Rogers,	Lloyd J. ^{stak}	Linden Short, ^{stak}	416	204
Ritter,	Lynn	State of Delaware	416	428
Robinson,	Louis Jr. ^{stak}	Houston - White Co.	420	273
Rogers,	Livy C. ^{stak}	Harry F. Frazer, ^{stak}	421	96
Runnolds,	Lawrence C. ^{stak}	Charles E. Lehman, ^{stak}	420	390
Rutan,	Lester S. ^{stak}	Lucas S. Bookhannu, ^{stak}	421	352
Rayne,	Leonard C. ^{stak}	Reuben C. Rayne, ^{stak}	424	81
Ryan,	Lawrence W. ^{stak}	Charles M. Kauffman, ^{stak}	425	412
Robinson,	Louis, Jr. ^{stak}	Horace D. Halton, ^{stak}	425	425
Robinson,	Leta H. ^{stak}	Kathleen D. Walker, ^{stak}	426	329
Pickards,	Louise Willey ^{stak}	Methodist Episcopal Church of Lewes, ^{stak} Trustees	427	1
Robinson,	Louis Jr. ^{stak}	Nuttall Lumber and Coal Co., ^{stak}	429	1
Ryan,	Leon H. ^{stak}	Hermann C. Milke, ^{stak}	429	154
Rogers,	Lana H. ^{stak}	George Gregg, ^{stak}	429	252
Robinson,	Louis, Jr. ^{stak}	Theodore B. Hitchens, ^{stak}	429	375
Rillett,	Louis	Delorus M. Smith, ^{stak}	429	568
Ritter,	Lynn	State of Delaware	431	282
Ryan,	Leon H. ^{stak}	Robert S. Mitchell, ^{stak} Sr.	431	290

	GRANTOR	To	GRANTEE	Book	Page
	Riggs	Mary	Benjamin	Reed	23 17
	Rickards	Mills et al	Daniel	Godden	26 51
	Rickards	Mills et al	Eli	Shockley	26 53
	Rogers	Molten et al	John	Potter	28 415
	Rogers	Molten C.	Robert	Hill	28 471
	Records	Mitchell et al	Anderson	Hudson	30 21
	Riggs	Mary	Samuel	Riggs	30 404
	Rogers	Molten C. et al	Lauder	Layton	31 42
	Robins	Martha et al	Solomon	Moore	31 205
	Rickards	Mills et al	John	Watson et al	31 332
	Robins	Martha et al	Charles	Moore	31 350
	Robins	Martha et al	Philip	Pennawell	32 369
	Rogers	Molten C. et al	John	Robinson et al	33 73
	Ross	Mary	Risdan R.	Cannon	36 340
	Riggin	Major et al	Charles	Moore	36 363
	Robinson	Mary	Richard L.	West	36 537
	Richards	Molten et al	Esther	Webb	37 353
	Riggin	Major et al	Handy	Baker	38 87
	Ross	Mary	John	White	38 174
	Rust	Mary J. et al	Peter N.	Rust	39 164
	Rawlins	Morgan	Beniah	Watson	39 368
	Reed	Mathew et al	Spicer	Warren	41 391
	Ralph	Mathias et al	Caleb	Ross	42 370
	Ralph	Mathias et al	George	Phillips	42 371
	Ralph	Mathias et al	Benjamin	Zooks	42 373
	Ralph	Mathias et al	John Gordy (of Jackson)		42 381
	Ralph	Mathias et al	Thomas J.	Gordy	42 383
	Ralph	Mathias et al	Stephen	Green	42 384
	Ralph	Mathias et al	Joseph	Smith	43 54
	Ralph	Mathias et al	Benjamin	Zooks	43 170
	Ralph	Mathias et al	George	Phillips	43 277
	Ralph	Mathias et al	Marten L.	Hearn	43 364
	Ralph	Mathias et al	Thomas	Phillips	43 497
	Robinson	Mary	Robert	West	44 101
	Ralph	Matthews et al	William	Sirman	44 231
	Ralph	Matthew et al	James	Ralph	45 35
	Ralph	Mathias et al	William	Sirman	45 243
	Riggin	Major et al	Charles	Moore	45 288
	Records	Mitchell et al	James	Hargis	45 391
	Rogers	Mary et al	John W.	Williams	45 411

AAD72

GRANTOR	To	GRANTEE	Book	Page
Ralph	Matthias et al	Benjamin Hooks et al	46	122
Russell	Mary et al	William Sharp	47	162
Robinson	Moses et al	Woolsey Burton	47	284
Rench	Matthew	Edward L. Wells	47	295
Riley	Mary et al	Joshua G. Baker	49	177
Ross	Mary	Swiford Collison	49	263
Riley	Mary	James A. Collins	49	267
Robinson	Mitchell et al	William Cannon	50	267
Ridgely	Mary et al	Trus. of Georgetown Academy	50	281
Reynolds	Myers	John Lingo	51	410
Robinson	Mary A.	Purnal Ennis	51	461
Reynolds	Myers	Benjamin M ^s Shlain	52	34
Russell	Mary A.	Edward Wootten	52	65
Rench	Matthew et al	Joshua S. Layton	52	86
Richards	Mary S. et al	John Kinder	54	374
Ross	Martha E. (adm)	William E. Ross	55	88
Ross	Martha E. (adm)	William Cannon	55	121
Reynolds	Miers et al	Aaron Marshall	55	233
Rench	Matthew et al	Robert A. Houston, et al	56	146
Riley	Mary	Benjamin F. Naples	56	297
Reynolds	Miers et al	David Canwell	57	259
Reynolds	Miers et al	Truitt Pettyjohn	57	474
Reynolds	Miers et al	Silas M. Reynolds	58	260
Reynolds	Miers et al	Silas M. Reynolds	58	261
Rogers	Minos (et al adm)	Filghman Johnson	59	154
Riggin	Major	Purnal W. Riggin	59	452
Rogers	Minos et al adm	John Rogers	59	479
Rogers	Minos et al adm	Asa Johnson	60	7
Reed	Mary et al	John W. Dean	65	314
Richards	Miers R.	David Robins	65	338
Robins	Mary J. et al	William V. Coulter	66	372
Robins	Mary J. et al	Nathaniel T. Veasey	66	411
Rench	Matthew et al	George Dickerson	66	423
Russell	Marietta et al	George Russell et al	67	365
Rawlins	Mary A.	James Scott Jr.	67	394
Ralph	Matthias	Alfred Hearn	69	144
Richards	Martha	William Jam	70	152
Robinson	Moses	James W. Lynch	70	393
Rench	Matthew et al	Asbury C. Pepper	71	693
Ross	Martha E. et al	William B. Horsey	73	420

	GRANTOR	To	GRANTEE	Book	Page
	Rust	Maria E. et al	William S. Robinson	74	242
	Russell	Mary P.	Harbeson Hickman	74	580
	Roberts	Martin	Henry E. Sears	76	56
	Robinson	Moses	Morris Porter	76	203
	Riggs	Martha	Emeline Taylor	77	179
	Reynolds	Mary	William Reynolds	81	53
	Richards	Miers R. et al	Coard Harrington	81	63
	Rodney	Mary B. et al	William P. Orr	81	582
	Reynolds	Mary W.	Peter W. Tomlinson	83	126
	Rodney	Mary R.	Nathaniel W. Hickman	83	243
	Rench	Mary E. et al	Hiram J. Downing	84	28
	Rodney	Mary B. et al	William H. Arden	84	345
	Ralph	Mathias et al	Jonathan Waller	84	574
	Robbins	Mary C.	John A. Nixon	85	46
	Rogers	Minos et al	Daniel Short	85	187
	Russell	Mary P.	James H. Russell	85	470
	Rodney	Mary B.	William J. Donovan	86	567
	Rawlins	Maggie W. et al	William W. Rawlins	88	297
	Ross	Martha et al	James H. Brown	91	289
	Robinson	Mitchell et al	Thomas B. Swain	93	123
	Rorer	Mary	Sue S. Saville	93	228
	Redden	Margaret et al	James H. Willey	93	419
	Redden	Margaret	Charles W. Jones	94	448
	Rhoades	Margaretta	John D. Moxcross	95	256
	Rhoades	Margaretta	Elnathan Pettit	95	323
	Richards	Miers R. et al	Benjamin P. Goslee	95	440
	Russell	Mary P.	Richard Beebe	97	82
	Russell	Martin B. et al	Joseph H. West	97	238
	Rodney	Maggie E.	Robert G. Ellegood	98	313
	Rench	Mary E. et al	William Marshall et al	99	192
	Rider	Mary Ann	Susie S. Reynolds	99	256
	Rodney	Mary O.	David H. Rodney	102	222
	Rodney	Mary O.	Mary H. Rodney	102	224
	Reed	Mary E.	Burton D. Carpenter	103	263
	Reed	Mary E. et al	John H. Cutton	103	530
	Roach	Miers	Nathaniel H. Williams et al	104	567
	Rodney	Maggie E.	George C. Walston	105	556
	Reisinger	Mary A.	William W. Reisinger	107	130
	Ralph	Maria E. et al	William W. Dashiell	107	191
	Rogers	Mary A.	Joseph N. Daisey	107	464

AAD972

GRANTOR	To	GRANTEE	Book	Page
Richards	Mariah H.	Mary E.	Adkins	108 178
Richards	Mariah H.	Peter	Bennett	108 208
Rickards	Mariah H.	Charles C.	Rickards	108 209
Ralph	Maria E.	William H.	Lloyd	108 224
Roach	Mark H. et al	William H.	Roach	108 304
Russell	Mary P. et al	James	Welch	108 383
Riggin	Mary A.	William E.	Wolfe	108 425
Reynolds	Mary A.	Alexander	Hudson	108 427
Russell	Mary J.	Sallie M. R.	Chandler	110 304
Rodney	Mary B. et al	Hans George	Bohm	111 115
Rogers	Marcus L.	William A.	Warrington	112 179
Riggin	Mary A. et al	William E.	Wolfe	113 461
Riggin	Mary A. et al	Julia A.	Moore	114 423
Riggin	Mary A.	George E.	Smith	114 454
Rodney	Mary B. et al	Joseph B.	Lyons	117 273
Robbins	Mary J. et al	William W.	White	118 261
Robinson	Margaret et al	John H.	Bradley	121 159
Richards	Miers R. et al	William H.	Pettyman	121 319
Roach	Mark H. et al	Mary H.	Moore	121 536
Records	Mary H. et al	Harry B.	Hickman	122 195
Rodney	Mary B. et al	Edgar L.	Warrington	122 425
Rodney	Mary B. et al	George B.	Rodney	123 135
Roach	Mark H. et al	Charles H.	Johnson	124 18
Rider	Mary A.	Thompson R.	Smith	126 405
Rogers	Mary A. et al	Virginia E.	Torbert	128 399
Roach	Mark H. et al	Edwin	Carter	132 304
Robinson	Maggie P.	Amanda F.	Burton	135 386
Robinson	Maria J.	Robert E.	Robinson	136 219
Roach	Mark H. et al	Angeline	Roach	139 175
Register	Mary E.	Mary H.	Register	141 338
Roberts	Morris J. et al	Laura A.	Messick	141 384
Roach	Miers H. et al	John J.	Roach	143 395
Roach	Matthew	John J.	Roach	143 398
Russell	Mary J.	Clarence A.	Dickerson	145 468
Robinson	Maria J. et al	Robert E.	Robinson	149 132
Robinson	Mary A.	James E.	Dutton	149 439
Riggin	Mary A.	William W.	Hasting	151 483
Rogers	Minos	Delange	Robinson	152 59
Robinson	Mary A.	James B.	Bette	152 151
Riggin	Mary V.	George W.	Jones	152 272

GRANTOR	To	GRANTEE	Book	Page
Riggin	Mary A. et al	William J. Moore	155	427
Richards	Mary E. et al	Mary C. Richards	156	359 ✓
Robinson	Mary E. D. et al	Daniel Mufflin	157	346
Russell	Mary et al	Eli L. Collins et al	159	125
Richards	Mary A. et al	Thomas R. Ingram	160	250
Reynolds	Myers et al	C. Frank Jefferson	160	401
Records	Margaret A.	Robert Records	160	475 *
Richards	Mary C.	Harry W. Jester	163	424
Reynolds	Mary J. et al	Edward Zachmann	164	191
Rogers	Martha E. et al	Minos O. Short	164	211
Risler	Melissa V.	Ira M. Wyatt	165	576
Riggin	Mary A. et al	Isaac Hood	166	373
Radcliff	Mary H. et al	Edward P. Hazard	167	312
Records	Mary B.	Annie C. Thompson	168	286
Ross	Mary C. et al	Emma Fice	170	40
Ross	Mary C. et al	William J. Allen	170	456
Reed	Minnie et al	Garrison W. Reed	173	536
Riggin	Mary V. et al	Harry J. Chandler	174	88
Russell	Mary A. admr	David Russell	174	214
Reed	Mary C. et al	David H. Reed (of C)	175	336
Roach	Mary	Della Pearl Henderson	175	536
Ross	Mary C. (et al) admr	David H. Boyce	175	597
Ross	Mary C. et al	Frank A. Shipley	176	132
Russell	May et al	Lizzie Gordy	176	242
Russell	May et al	George H. Hickman	176	244
Russell	Mary P. et al	William N. Russell	176	246
Ross	Martha Reel	Harry C. Maul	177	60
Ross	Mary C. et al	William J. Lank	177	205
Rich	Menzo et al	George A. Butterfield et al	177	267
Ross	Mary C. et al	John B. Hurley	178	196 ✓
Richards	Mary C.	Frank Holson	178	263
Reed	Mary C. et al	Rachel E. Reed	178	573
Richards	Mary C.	Coleman du Pont Road	180	95
Rogers	Mary C. et al	Isaac B. West	182	396
Records	Mary	Shepard P. White	182	538
Reed	Mary C. et al	Harry W. Jester	183	348
Rawlins	Minnie M.	William C. Johnson	186	245
Roach	Mark H. et al	Ebe J. Palmer	186	506
Russum	Minnie et al	Whittington Clark	187	145
Robbins	Mary C. et al	Mary E. Naylor	187	424

A18972

GRANTOR	To	GRANTEE	Book	Page
Robbins	Mary E. et al	Mary E. Nailor	187	429
Russell	Mary S. et al	William B. Johnson	188	66
Biggin	Mary V. et al	Timothy E. Townsend	188	332
Ricards	Margaret G.	Robert Ricards	188	523
Rawlins	Minnie et al	Vaughn Banks	189	3
Rodney	Margaret E.	Diamond State Telephone Co.	189	440
Ramel	Mary Helena et al	Md. Del & Va Railway Co.	190	179
Ross	Mary C.	John B. Hurley	191	194
Reynolds	Mary et al	John C. Maples	191	305
Ryan	Mary E. et al	Houston White Co.	191	425
Ruddell	Maud A. et al	Alveretta B. Clark	193	32
Russell	Mary J.	Walter H. Lank	193	269
Rothman	Mendel et al	William S. Massey	193	279
Rawlins	Minnie M. et al	Robert Alexander Bell	194	188
Rogers	Maggie J. et al	James C. Townsend	194	339
Rich	Mengo et al	Herbert E. Thompson et al	194	587
Rogers	Margaret J. et al	James Baker	195	78
Roach	Mark H. et al	Harry J. Carpenter	196	401
Russell	Mary J.	Lydia M. Argo	196	509
Rogers	Martha G. et al	Charles J. Marvel	198	187
Rogers	Martha G. et al	Viola Sivins	198	216
Rogers	Martha G. et al	John H. Marvel	198	531
Roberts	Mark L.	Edward H. Kimney	198	566
Russell	Mary J.	Clarence A. Dickerson	199	181
Russell	Mary J. et al	John Lofland	200	41
Rawlins	Minnie et al	Julia J. Hart	202	315
Reid	Mary et al	Harry W. Jester	203	74
Reed	Mary C.	Trustees Ellendale M. E. Church	203	178
Russell	Matthew E. et al	Milton Todd	203	528
Risler	Melissa V.	William R. Risler	204	54
Rogers	Martha G. et al	Maggie E. Marvel	204	131
Ragsdale	Monroe J. et al	A. L. Chapman	206	205
Ridgeway	Mary M. et al	William Watson Harrington	207	14
Rogers	Mary E. et al	William J. Quillen et al	207	139
Robinson	Manian S.	Edward M. Robinson	207	276
Rankin	Mather L. et al	Joseph J. Obier	208	284
Richards	Mamie C. et al	Howard Bryan	209	312
Richards	Mamie C. et al	George R. Mitchell	210	39
Rawlins	Minnie et al	Mary A. Trutt	210	575
Register	Mary E. et al	George H. Hickman	213	265

GRANTOR	To	GRANTEE	Book	Page
Reed	Mary C. et al	Edward Dickerson	213	449
Russell	Mary F.	John W. Bennett	215	39
Russell	Martha P.	Fred J. Bennett	215	461
Register	Mary E. et al	Maud C. M ^c Colley	217	115
Register	Mary E. et al	Robert Morgan	217	355
Register	Mary E. et al	Albert Dunning	218	109
Register	Mary E. et al	Calvin A. Evans	218	269
Roach	Mark H. et al	Clarence E. Rickards et al	221	98
Reed	Mary C. et al	Annie B. West	222	510
Reichold	Mary E. et al	Samuel S. Brown Jr. et al	223	518
Reichold	Mary E. et al	Samuel S. Brown Jr. et al	223	519
Russell	Mary F.	Noah E. Warren et al	224	477
Russell	Mary L. et al	Mary Mege Suthian	224	519
Russell	Mary F.	Clarence A. Dickerson	226	212
Rogers	Mattford et al	Atha J. Pepper	226	352
Roberts	Marie C. Coulbourn et al	Lawrence B. Riffin	229	380
Richardson	Mattie et al	Louise Single	232	393
Robinson	Margaret et al	William H. Griffin	233	452
Ricards	Margaret et al	State of Delaware	233	539
Robinson	Margaret et al	Jennie Davis	233	454
Rogers	Mattford et al	James Baker	235	435
Russell	Minnie et al	John S. Lynch	235	512
Robinson	Mary E. et al	Herbert B. Joseph	236	25
Bawkins	Mary S. et al	Severn W. Murray et al	238	564
Robinson	Mary E. et al	George W. K. Forrest	240	105
Roach	Mattie et al	Walter Roach	242	232
Roach	Mattie et al	Lydia E. Penuel	242	235
Roach	Mattie et al	Samuel Legates	242	237
Rodney	Maggie E.	Jennings H. Moore et al	244	524
Rodney	Maggie et al	Everett C. Cannon	245	582
Richards	Mary C. et al	James C. Reed	246	271
Reed	Margaret G. et al	Levin J. Parker	248	96
Ryan	Mary E. et al	Harry Esham	249	407
Ross	Mary Letitia et al	George H. Short Jr.	250	524
Rodney	Mary K.	Eleanor Moore	251	202
Rickards	Mary C. et al	David E. Rickards	251	257
Rogers	Mary E. et al	Leonard F. Hitchens	251	356
Rogers	Marvel P. et al	Leonard F. Hitchens	251	356
Rodney	Maggie E. et al	Brooks Perkins	253	59
Rogers	Mary E.	Wilmore M. Rogers	253	148

AAD972

GRANTOR	To	GRANTEE	Book	Page
Roach	Mark H. et ux	Alice G. Clendaniel	253	549
Russell	Mary J.	Robert C. Jones	254	431
Rowland	Mary C.	Elmer E. Todd	255	548
Ross	Mary Letitia et al	Hiram L. Short	257	2
Rawlins	Mary C. et al	Benjamin B. Bowden	257	122
Rickards	Mary C. et al	John S. Townsend, Jr. et al	257	406
Roland	Mary E. et al	State of Delaware	258	1
Roland	Mary E. et al	State of Delaware	258	2
Roland	Mary E. et al	State of Delaware	258	4
Roach	Mark H. et ux	State of Delaware	258	79
Reed	Mary M. et al	State of Delaware	258	140
Roach	Martha Jane et al	David H. Reed	258	283
Rogers	Mary A. et al	Harvey E. Elliott et al	259	382
Rogers	Matford et al	Harvey E. Elliott et al	259	382
Rowe	Marcus L. et ux	William L. Elzey	259	453
Riggin	Mary V. et al	Peter M. Short et ux	260	148
Radcliffe	Mary	William N. Radcliffe	260	410
Roach	Mollie J.	Isaac Jones	262	123
Rickards	Margaret	State of Delaware	263	337
Rogers	Maggie H. et al	Robert B. Elliott et al	264	335
Rodney	Margaret	State of Delaware	266	260
Roach	Mark et ux	State of Delaware	266	537
Rickards	Margaret et al	William A. Brittingham	268	217
Reed	Minnie S.	James W. Reed	270	392
Rubenstein	Moses et ux	George H. D. Pierce et ux	270	463
Riggin	Martha T. et al	Harvey W. Hastings	271	458
Riggin	Martha T. et al	George J. Morris	272	498
Riggin	Martha T. et al	Harvey W. Hastings et al	273	95
Rankin	Mather L. et al	Delaware Railroad Co.	273	558
Rice	Mattie	Elijah Frank Collins	274	109
Richards	Mary F. M. et ux	George Waldman	274	503
Riggin	Martha T.	Eastern Shore Pub. Serv. Co.	274	505
Rickards	Mary Caroline et al	Paul B. Mc Cabe	275	592
Rogers	Mazie et al	State of Delaware	276	445
Roach	Millie et al	State of Delaware	276	83
Riggin	Martha T. et al	Harry Cliphant	277	20
Reckord	Matthison et ux	Greenwood Trust Co.	277	543
Russell	Mary et al	Charles Dickerson, Jr.	278	146
Robinson	Mabel C. et al	Robert D. Lingo et al	279	392
Rogers	Martha A. et al	Walter Shockley et ux	279	582

GRANTOR	To	GRANTEE	Book	Page
Robinson	Mabel C. etal	Robert D. Lingo etal	279	573
Rankin	Maud Sudler, etal	Eastern Shore Pub. Serv. Co.	280	26
Rankin	Mather J. etal	Eastern Shore Pub. Serv. Co.	280	26
Rickards	Marquet admr	Rose Benenickie	281	157
Riggin	Minnie etal	Edwin F. Hill	282	6
Register	Mary E.	Elijah D. Register	282	53
Richardson	Mattie etal	Hazel M. Rayne	282	89
Radcliffe	Mary H. etal	Eugene W. Ellingsworth	282	382
Radcliffe	Mary H. etal	Eugene W. Ellingsworth	282	382
Rawlins	Minnie etal	Alice Cutten	285	239
Rawlins	Mary C. etal	Jacob H. Moore	286	599
Rawlins	Mary J. etal	State of Delaware	287	41
Russell	Matthew E. etal	State of Delaware	287	501
Rogers	Mary E. etal	Charles G. Pepper	288	383
Rickards	Mary E. etal	John H. Hughes etal	289	353
Rogers	Minnie etal	Frederick J. Higman	289	553
Rawlins	Mary C. etal	Sarah J. Perkins etal	290	374
Roland	Mary B. etal	John L. Smith	291	456
Reed	Minnie	State of Delaware	292	57
Russum	Minnie etal	State of Delaware	292	518
Reynolds	Matthew M. etal	Hayland M. Reynolds	293	538
Russell	Maggie etal	William S. Davidson etal	294	137
Russell	Mary etal	Elizabeth Lowery	294	443
Rickards	Margaret etal	Millsboro Trust Co.	294	458
Ryan	Mae A.	Pauline M. Harris etal	294	548
Rooney	Maggie E. ^{widow}	Hugh J. Downing	297	208
Rose	Margaret J. ^{etal}	Richard M. Rose	298	489
Roberts	Minnie Ida, ^{etal}	Wm. D. Bradshaw, etal	300	124
Redden	Mary, etal	Charles J. Jester, etal	301	477
Rickards	Myrtle A. etal	Elsie M. Burbage	302	455
Ruppel	Mary Walters, etal	Comm. of Rehoboth	302	584
Roberts	Minnie Ida etal	Harry E. Hayes, etal	303	119
Roland	Mary etal	Stephen Treadwell	303	575
Rementer	Martin J. etal	Howard F. Lane	303	592
Ralph	Mando, etal	Virgil Dawson, etal	306	153
Ruppel	Mary S. Walters ^{etal}	Jennie B. Kirlin	307	437
Reynolds	Marshall, etal	State of Delaware	299	371
Riskel	Madge P. etal	Walter C. Cordrey	308	185
Riskel	Madge P. etal	H. Blaine Atkins	308	196
Riskel	Madge P. etal	Maurice Adleman, etal	308	367

AAD972

GRANTOR	To	GRANTEE	Book	Page
Riskel	Madge P. et al	Isaac S. Skott	309	7
Riskel	Madge P. et al	Harry E. Williams, et al	309	9
Russell	May, et al	David W. Donovan	309	170
Rodney	Marian	Walter R. Henry	311	61
Riskel	Madge P. et al	Harbison B. Hickman	311	383
Rodney	Maggie L.	Marian Rodney, et al	312	173
Russell	Martha S. et al	Samuel C. Russell, et al	314	45
Russell	Mary, et al	William J. Jones	314	326
Reid	Marie	Clarence W. Lofland, et al	315	508
Russell	Mary, et al	Ira Russell Walls	315	575
Rodney,	Maggie L.	Norman S. Hefecker, et al	318	14
Randus	Minnie M.	Nathaniel G. Jackson	318	21
Russell	Matthew E. et al	Fred H. Gatt, et al	320	346
Register	Mary H. widow	Mrs. Edith P. Melson.	321	87.
Ridcliff	Mary "Maggie"	George O. Lord, et al.	322	33
Riggan,	Mellon, et al.	Clarence Yemmelin.	324	127
Rhodes,	Mary Lee, widow	Walter H. Marvel,	324	458
Russow,	Mary Adams,	Karl P. Thompson, et al.	324	516
Richter,	Mary E. et al.	Norman G. Sewell,	325	7
Randus,	Mary E.	Fredrick H. Randus,	325	42
Rock.	Matilda	Ray B. Kemp, et al.	325	297
Robinson	Minnie S. et al.	State of Delaware	325	24
Ridcliff,	Mary et al.	Edna Albridge	326	34.
Rhodes,	Mary Houston,	Ann B. Surrat.	326	453
Riggins	Maggie C. et al.	Eastern Shoe Cut. Sew. Co.,	327	453
Rodney.	Mary E. et al.	John C. Hitchcock	328	296.
Riough	Mary E. et al.	Ellen M. Cape	328	390
Rust.	Mary G. et al.	Paul F. Storey, et al.	329	539
Rust.	Mary G. et al.	Paul F. Storey, et al.	329	539
Ricardo	Margaret, et al.	William F. Murray, et al.	330	95
Rock.	Mattie M.	House Marcell, et al.	330	248
Runk,	Mary Louise	Ida M. Grier	332	21
Ridgely.	Mabel Lloyd.	Philippa Ridgely Hovey.	332	595
Rogers,	Minnie, et al.	First Natl. Bank & Trust Co. of Mich.	334	440.
Ridcliff.	Mabel, widow	Charles C. Ellis.	336	217
Rogers.	Maggie H.	Richard Ludall	336	270
Rogers.	Maraulha, et al.	Arabi G. Long, et al.	337	253
Riggins.	Martha S.	Harry Stone.	340	268
Russell.	Minnie M.	Goldend Peterson,	341	96
Randus.	Maisie, et al.	Pearl Jackson, et al.	341	332

GRANTOR	To	GRANTEE	Book	Page
Ruppel	Mary Walters	Erne	White, st	341 442
Pethermal	Margaret, st	Edward	Johnson, st	341 445
Riley	Mattie M st	Deloson	Proak,	341 567
Rogers	Marvel P. st	Samuel J.	Patterson	344 308
Ranlius,	Mary C. st	Mathie	Griffith	344 459
Robinson,	Mary H.	Samuel H.	Frank,	344 579
Pethermal,	Margaret, st	Harry	Lindale st	345 137
Remuter,	Martin S. st	A. LeRoy	Ripper, st	345 149
Richards,	Maria Sawyer	Laurence L.	Fitchett, st	345 172
Russum,	Mary S. st	Lydia	Dehields	345 210
Ruppel,	Mary Walters	Blauch de C.	Keaveney,	346 544
Ruppel,	Mary Walters	Granville	Luedall, st	346 582
Ranlius,	Mary James st	State of	Delaware	355 396
Rogers,	Milton J. st	State of	Delaware	355 461
Rogers,	Mae Hickman	Harry G.	Mears,	347 210
Rogers,	Martha A. st	Harry G.	Mears,	347 210
Ruppel,	Mary Walters	Edward C.	Lower, st	347 274
Robinson,	Maunae S.	Edward	Robinson	348 283
Reynolds,	Marshall st	Mabel	Warrington, st	348 535
Russum,	Mary S. st	Harold J.	Cutkins	349 425
Rogers,	Maggie H. st	William J.	Wharton	351 59
Rosenbaum,	Mari Steele	Charles H.	Agdelatte	351 130
Rabinovitz,	Milton st	Sophie	Rabinovitz	351 287
Richards,	Mary F. M st K. st	Charles S.	Horu, st	351 549
Richards,	Mary F. M st K.	Charles S.	Horu, st	351 552
Russell,	Mathew C. st	Matha S.	Keupf.	352 298
Richter,	Mary E. st	George J.	Cunnell,	353 251
Richards,	Mary st	J. Maurice	Eraus, st	353 321
Richards,	Mary F. M st K. st	Gilford D.	Concy, st	353 538
Richards,	Mary F. M st K. st	William C.	Douglas st	353 539
Ruppel,	Mary S.	Mary	Wing, st	355 116
Ralph,	Mauds, st	Galand Jacot	Pringate, st	355 258
Rumley,	Mabel S. st	Jege A.	Loventhal, st	355 343
Ridgely,	Mabel S.	George	Robertson, st	355 546
Richards,	Madie A. st	J. Ostow	Marshall, st	356 73
Rabinovitz,	Milton, st	J.		
Jas. Milton Rabinovitz	Patry James st	Progressive Poultry	Secum. Corp.	357 141
Reed,	Mary	Olive Gene	Grecker, st	357 443
Reed,	Mary	James R.	Murray, st	358 215
Reed,	Mary	William S.	Atkins, st	358 351

AAD972

GRANTOR	To	GRANTEE	Book	Page
Boerts.	Maddie S.	Julia Ann Powell, st	358	396
Boer.	Matthew Fred	William Clifford Holloway, st	358	574
Reed.	Mary Ethel	John H. J. Owens, st	359	344
Guppel.	Mary Walters	John S. Burton	359	465
Reed.	Mary	Keywood Stokley, st	360	150
Ree.	Mary	Robert M. Kefauver, st	360	344
Reed.	Mary M.	Marshall C. Gilson, st	361	96
Ronalds.	Margie Elizabeth	Virgie Ella Sims, st	361	418
Rumley.	Mable S. st	John R. Leasing, st	361	472
Russell.	Maggie J. st	William H. Leming, st	361	521
Rumley.	Mabel S. st	Philip H. Wood, Jr., st	362	410
Riley.	Minnie st	Alfred Lee Palmer, st	362	431
Robinson.	Milton	Sophie Robinson, st	363	207
Rosa.	Mollie J. st	Claude A. Wingate, st	363	368
Radcliffe.	Mary st	Lester C. Norton, st	364	317
Robinson.	Milton st	Delaware Power & Light Co., st	365	43
Riggin.	Martha S.	Delaware Power & Light Co., st	365	451
Radcliffe.	Mary	Delena Radcliffe	366	250
Reed.	Mary	Joseph Ernest Evans, st	368	127
Russell.	Mary Lanson st	Hoyt H. Kitchum, st	368	336
Reed.	Mary	Arvin Smith, st	369	30
Reed.	Mary	Alice L. Smith, st	369	30
Reed.	Mary	Eli C. Elliott, st	369	138
Reed.	Mary	Benjamin Hugh Pennel, st	370	142
Robinson.	Matthew C. st	Lonell H. Taylor, st	370	156
Reed.	Mary	Nora Short Phillips, st	371	79
Records.	Mance M.	Norman J. O'Neil, st	371	111
Reed.	Mary	F. Irving Wells, st	371	332
Runk.	Mary L. st	George R. Trimble, st	371	509
Rinson.	Miriam M.	H. Howard Thompson, st	372	179
Riddle.	Margaret Lee	Ann B. Spencer, st	372	300
Rimous.	Mary C. st	Delaware Power & Light Co., st	372	399
Russell.	Mary J. st	Samuel F. Wingate, st	373	385
Reider.	Mered C. st	Sarah J. Kirby, st	373	533
Reed.	Mary	Henry C. Liddle, st	374	39
Reed.	Mary	Henry C. Liddle, st	374	40
Robinson.	Milton st	Lloyd J. Brittingham, st	374	103
Reed.	Mary	John L. Brittingham, st	374	312
Reed.	Mary P.	William S. Lynch, st	375	2
Reyes.	Mary C.	Reuben C. Payne, st	375	14

GRANTOR	To	GRANTEE	Book	Page
Pickards	Madie Anna	Charles Joseph Pickards, ^{et al} for Pickards & Pansy	375	538
Reed	Mary	Froing Smith, ^{et al}	376	226
Robinson	Milton ^{et al}	Milton Robinson ^{et al} for Robinson & Willard	376	325
Reed	Mary	William O. Gaulton ^{et al}	376	369
Reed	Mary	Grace McAtee	377	96
Pickards	Madie Anna	Charles Joseph Pickards, ^{et al} for Pickards & Pansy	377	497
Reed	Mary	Littetou F. Gass, ^{et al}	378	257
Randall	Mary E. ^{et al}	State of Delaware,	343	259
Reed	Mary	Allie H. Gator,	382	34
Robinson	Mary Lee	Elmer C. Price, ^{et al}	382	82
Riddler	Moseley H. ^{et al}	Anna C. Simpson,	383	386
Reed	Mary	Elizabeth H. Neuglarty,	383	460
Reed	Mary	Matilda Mersley, ^{et al}	384	299
Root	Mary E.	George A. Root	384	495
Robinson	Milton ^{et al}	Delaware Trust & Light Co.,	379	90
Reed	Mary	Floyd K. Schmirer, ^{et al}	385	142
Reed	Mary	Margaret C. Price, ^{et al}	385	572
Reed	Mary M. ^{et al}	Edmond Stevenson, ^{et al}	386	485
Robinson	Milton ^{et al}	Paramount Realty Inc.,	386	513
Reed	Mary	James R. Burton,	386	523
Robinson	Mattha M. ^{et al}	Frank A. Robinson, ^{et al}	386	576
Reed	Mary	Spacie G. Spraine, ^{et al}	387	144
Reed	Mary	Madys C. Willey,	387	265
Ransom	William M.	Mary E. Quiblen,	387	503
Reed	Mary	Harvey M. Wilson,	387	575
Reed	Mary	Ruth R. Lyndall,	388	25
Reed	Mary	George C. Killen, ^{et al}	391	505
Reed	Mary	George J. Killen, ^{et al}	391	507
Rogers	Madeline C. ^{et al}	Lewis H. Good, ^{et al}	392	64
Reed	Mary M. ^{et al}	Edwin C. Moore, ^{et al}	392	199
Reed	Mary	Richard C. Spraine, ^{et al}	392	589
Reed	Mary	John H. Martin, ^{et al}	393	294
Reed	Mary E.	Harvey M. Corbett, Jr, ^{et al}	394	57
Reed	Mary M.	Ida B. Lewis,	394	89
Reed	Mary	Annie May Alcorn, ^{et al}	394	388
Reed	Mary	Geneva J. Adams, ^{et al}	394	400
Reed	Mary M. ^{et al}	Sussey Trust Co.,	394	482
Radgel	Minnie M. ^{et al}	Ruth C. Wilkins	394	566
Reed	Mary	Joseph H. Maull, ^{et al}	395	253
Reed	Mary	Margaret R. West, ^{et al}	395	575

AAD972

GRANTOR	To	GRANTEE	Book	Page
Reed	Mary M.	John E. Mack, <i>et ux</i>	395	581
Reed	Mary M.	Clifford C. Anderson, <i>et ux</i>	396	442
Rogers	Madeline C. <i>et ux</i>	Eldridge J. Wilson, <i>et ux</i>	397	95
Reed	Mary	Thomas F. B. Short, <i>et ux</i>	397	176
Rogers	Madeline C. <i>et ux</i>	Preston W. Elliott	397	282
Robinson	Mary Lee	Nutter D. Marvel	397	416
Rogers	Madeline C. <i>et ux</i>	Bessie M. Veasey, <i>et ux</i>	397	544
Bitter,	Mildred W.	Carl W. Bitter	398	61
Reed,	Mary M.	Pauline A. Marshall, <i>et ux</i>	398	88
Reed,	Mary M.	Robert W. White, <i>et ux</i>	398	419
Reed,	Mary M.	William A. Puttymann, <i>et ux</i>	398	496
Quodoloch,	Myrtle C. <i>et ux</i>	William Clifford Wilson, <i>et ux</i>	398	558
Quink,	Mary J. <i>et ux</i>	Roger L. Adley, <i>et ux</i>	399	68
Reed,	Mary	Mary A. Jolla, <i>et ux</i>	399	101
Reed,	Mary	William J. Lecates, <i>et ux</i>	399	560
Robbins,	Mary E.	Quirk R. Jester, <i>et ux</i>	400	408
Reed,	Mary M.	Ralph S. Baker	400	519
Reed,	Mary	Murrell L. Holcomb	400	579
Reed,	Mary	Franklin C. Maul, <i>et ux</i>	401	57
Reed,	Mary	William B. Tracy, <i>et ux</i>	401	64
Rasin,	Malachi <i>et ux</i>	Pearl Jackson, <i>et ux</i>	401	373
Rowe,	Mary C. <i>et ux</i>	Arthur Meding, <i>et ux</i>	403	107
Reed,	Mary M.	Edward C. Phillips, <i>et ux</i>	403	481
Ramel,	Mary Helen	Kings Highway Corp.	404	24
Reed,	Mary M.	Joseph C. Nutton, <i>et ux</i>	404	87
Reed,	Mary	John A. Truitt, <i>et ux</i>	404	208
Reed,	Mary	Henry G. Marshall, Jr. <i>et ux</i>	404	210
Reed,	Mary M.	James B. Burton, <i>et ux</i>	404	440
Reed,	Mary M.	Chester F. Hudson, <i>et ux</i>	404	500
Reed,	Mary M.	Charles H. Steele	404	515
Rogers,	Mae Hickman <i>et ux</i>	Urad W. Long, <i>et ux</i>	404	521
Reed,	Mary	Mary A. Jolla, <i>et ux</i>	406	43
Reed,	Mary M.	Albert C. Davidson, <i>et ux</i>	406	224
Rawlins,	Mary C. <i>et ux</i>	Russell K. Griffith, Sr.	406	513
Rawlins,	Mary C. <i>et ux</i>	Russell K. Griffith, Sr.	406	515
Ridgely,	Mabel Lloyd <i>et ux</i>	Henry Ridgely Horsey	406	551
Reed,	Myrtle J. <i>et ux</i>	William J. Reed	407	176
Reed,	Mary	Philip B. Bittingham, <i>et ux</i>	407	592
Reed,	Mary M.	Preston Joseph, <i>et ux</i>	408	573
Ramel,	Mary Helen	Kings Highway Corp.	409	389

GRANTOR	To	GRANTEE	Book	Page
Rogers,	^{itd} Mae Hickman	Townsend's Inc.	409	443
Rogers,	^{itd} Madeline G.	Charles E. Van Aiken	409	586
Reed,	Mary M.	J. Frank Thorington	410	53
Reed,	Mary	James Roy Barwick	410	83
Reed,	Mary	Luther Rust	410	248
Reed,	Mary	Mary B. Rust	410	251
Reed,	Mary	Harold W. Hocker	410	263
Reed,	Mary	Clara G. Vessels	410	270
Reed,	Mary M.	Arthur A. Smith	410	394
Reed,	Mary	Benno P. Long, Jr.	410	397
Reed,	Mary	Walter J. Fisher	410	495
Reed,	Mary M.	Florence M. Buttingham	410	502
Bounds,	^{itd} Mary G.	Walter G. Halsey, Jr.	411	68
Reed,	Mary	William Russell Jones	411	77
Reed,	Mary	Dorothy Warren Hocker	411	199
Reed,	Mary M.	Lorenzo B. Buttingham	411	364
Reed,	^{itd} Mildred	Emily G. Cooling	411	470
Reed,	Mary	John F. McCabe	411	557
Rogers,	^{itd} Madeline G.	Preston W. Elliott	411	588
Rogers,	^{itd} Madeline G.	Richard J. Hudson	412	86
Reed,	Mary M.	James A. Ward	412	426
Rogers,	^{itd} Madeline G.	John H. Ellingsworth	413	7
Robinson,	Mary Lee	Nutter R. Marvel	413	333
Reed,	Mary	William G. White	414	4
Reed,	Mary M.	Myrtle Elizabeth Hanna	414	106
Reed,	Mary M.	Bertha V. Wilfley	414	223
Reed,	Mary M.	Joshua V. Gray	414	242
Rankin,	^{itd} Maude	State of Delaware	403	83
Rankin,	^{itd} Maude	State of Delaware	403	118
Roberts,	^{itd} Meta J.	State of Delaware	403	147
Coack,	^{itd} Myrtle J.	State of Delaware	403	509
Rogers,	^{itd} Martin F.	State of Delaware	403	511
Reed,	Mary	Levin J. Aydelotte	415	104
Rogers,	^{itd} Martha A.	George W. Marvel	415	108
Reed,	Mary M.	Ella M. Lowe	415	215
Reese,	Mabel	William H. Collins	415	503
Robinson,	^{itd} Marnaent J.	Raymond L. Banks, Jr.	415	577
Russell,	^{itd} Marjorie M.	Ronald Eugene Blades	420	79
Robinson,	^{itd} Martha M.	Frank A. Robinson	421	14
Rishel,	^{itd} Madge J.	Quillon Brothers, Inc.	416	264

AAD972

GRANTOR	To	GRANTEE	Book	Page
Robinson	Margaret ^{etal}	Raymond L. Banks ^{etal}	416	413
Robinson	Marilyn ^{etal}	Trustee - White Co. ^{etal}	420	272
Reed	Mary ^{etal}	Andrew J. Siemon ^{etal}	420	306
Robinson	Maudie ^{etal}	State of Delaware ^{etal}	418	186
Reed	Manford C. ^{etal}	George J. Tidwell ^{etal}	420	341
Reed	Mary M. ^{etal}	Jervis G. Ford ^{etal}	420	352
Reed	Mary ^{etal}	Mary Nichols	421	221
Reed	Mary ^{etal}	Hilda C. Buxton ^{etal}	417	22
Reed	Mary ^{etal}	Aline J. Wheatley ^{etal}	417	308
Reed	Mary M. ^{etal}	Ella May Joseph ^{etal}	420	451
Rawlins	Mary C. ^{etal}	State of Delaware	418	98
Reed	Mary B. ^{etal}	Sussex Trust Co.	422	262
Reed	Mary B. ^{etal}	Sussex Trust Co.	422	264
Reed	Mary ^{etal}	Robert S. Stevens ^{etal}	420	511
Reed	Mary ^{etal}	Jennie C. Adams ^{etal}	423	60
Roberts	Mata J. ^{etal}	Delaware Power & Light Co.	405	72
Rawlins	Mary C. ^{etal}	Delaware Power & Light Co.	405	341
Reed	Mary ^{etal}	William D. McCabe ^{etal}	423	249
Reed	Mary ^{etal}	Lulu F. Beach ^{etal}	423	323
Rawlins	Mary C. ^{etal}	William J. Hope ^{etal}	423	435
Reed	Marie C. ^{etal}	Delaware Power & Light Co.	430	44
Reed	Mary B. ^{etal}	Clarence J. Barker	423	509
Reed	Mary ^{etal}	William Herman Landung ^{etal}	424	262
Reed	Mary M. ^{etal}	Lester F. Hastings ^{etal}	424	304
Reed	Mary ^{etal}	Sarah Elizabeth West	424	379
Rogers	Maddeline C. ^{etal}	Anthony J. Pizzuto	425	298
Reardon	Mildred M. ^{etal}	Minnie M. Kree ^{etal}	425	316
Reed	Mary M. ^{etal}	William C. Godfrey ^{etal}	425	354
Robinson	Marilyn Ann ^{etal}	Norace D. Hutton ^{etal}	425	425
Reed	Mary M. ^{etal}	Cyrus L. Williams ^{etal}	426	9
Robinson	Marilyn C. ^{etal}	Hittle Lumber & Coal Co.	429	1
Reed	Mary ^{etal}	Anna Johnson	429	135
Robinson	Marilyn C. ^{etal}	Theodore B. Hitchcock ^{etal}	429	375
Roach	Myrtle J. ^{etal}	J. Francis Pruitt ^{etal}	432	1
Reed	Mary M. ^{etal}	Mabelle J. Hutton ^{etal}	432	85
Reed	Mary M. ^{etal}	Frank Page ^{etal}	432	161

GRANTOR	To	GRANTEE	Book	Page
Reed	Nehemiah	Mulby	Simpler	25 121
Rogers	Nancy ^{et al}	William	Shockley	26 104
Riggs	Nathaniel ^{et al}	Isaac	Riggs	27 18
Riley	Noah	James	Stayton	28 394
Rogers	Nancy ^{et al}	John	Potter	28 415
Ross	Nathaniel ^{et al}	Caleb	Ross	29 24
Ross	Nathaniel ^{et al}	Thomas	Coulborn	29 303
Riggs	Nathaniel ^{et al}	Levin H.	Dallinar	30 140
Rickards	Nathaniel ^{et al}	Isaac	Riggs	31 104
Rollings	Nancy ^{et al}	Josiah	O'Neal	32 97
Riley	Noah ^{et al}	Jesse	Coverdill	32 241
Ross	Nathaniel ^{et al}	Henry	Little	33 346
Ross	Nathaniel ^{et al}	Caleb	Ross	33 347
Russum	Nathaniel	William	Shockley	34 211
Ross	Noah ^{et al}	Curtis	Jacobs	34 592
Ratcliffe	Nutter ^{et al}	Clement	Sharp	36 438
Redden	Nellie	John	Sordon	37 336
Redden	Nellie ^{et al}	Filghman	Layton	38 31
Reed	Nathan	Roderick	Reynolds	38 285
Rickards	Nelson	Thomas	Evans	39 98
Redden	Nehemiah (adm)	Daniel	Rodney	43 79
Redden	Nehemiah (adm)	Daniel	Rodney	43 80
Redden	Nehemiah	Jesse	Green	43 227
Redden	Nehemiah	Mary	Adams	45 356
Rogers	Nancy	Labin	Rogers	45 396
Redden	Nehemiah	Mesack	Elliott	47 33
Riley	Nehemiah	Lemuel B.	Shockley	48 66
Ratcliffe	Nathaniel	Littleton	Townsend	49 115
Redden	Nehemiah	Mary	Durickson	49 145
Robinson	Nathaniel ^{et al}	Joseph S.	Barnard	49 297
Riley	Nehemiah	Alexander's	Drapeer	50 78
Riley	Nehemiah	William V.	Coulter	50 312
Redden	Nehemiah	Caleb	Sirman	50 477
Redden	Nehemiah	Mary A.	Inslery	51 103
Redden	Nehemiah	Gincey	Evans	51 274
Redden	Nehemiah	Moses	Tubbs	52 384
Redden	Nehemiah	Jeremiah	Lecat	57 534
Redden	Nehemiah	Arcada	Gibbons	58 302
Rodney	Nicholas R. ^{et al}	John	Rodney	63 263
Rodney	Nickolas R. ^{et al}	Mary	King	63 302

AAND972

GRANTOR	To	GRANTEE	Book	Page
Rodney	Nicholas R. and William	Rodney	67	317
Ratcliff	Mutter et al John S.	Hinson	71	650
Ralph	Nancy et al John	Cooper	75	584
Robinson	Nathaniel et al Elisha W.	Cannon	81	544
Robinson	Nathaniel et Mary R.	Waples	83	534
Ratcliff	Mutter et al Jerome B.	Graybill	84	461
Ratcliff	Mutter et al Samuel	Sanders	84	463
Rogers	Nathaniel et al Wengate	Rogers	84	550
Ratcliff	Mutter et al William W.	Ratcliff	88	369
Rogers	Nathaniel et Elizabeth	Rogers	89	11
Robinson	Nathaniel et Millard J.	Murray et al	95	578
Robinson	Nathaniel et Everett	Hickman	102	303
Roach	Nehemiah et al William W.	Roach	108	304
Robinson	Nathaniel et Everett	Hickman et al	114	509
Register	Napolean B. et Cornelia W.	Register	140	202
Register	Napolean B. et Mary E.	Register	141	336
Ross	Nicholas et John W.	Sharp et al	143	157
Register	Napolean B. et Harry C.	Maul	146	38
Rawlins	Norman O. et al Amanda	Fountain	158	132
Rawlins	Norman O. et al George E.	Wainwright	159	355
Ross	Nicholas et Carl	Tschendorf	170	155
Rank	Norman et William J.	Lynch	180	427
Rawlins	Norman O. et al Clinton	Hill	184	68
Rawlins	Norman O. et al Vaughn	Banks	189	3
Rawlins	Norman et al Robert Alexander	Bell	194	188
Richardson	Neva P. et al Sallie C.	Parvis	196	513
Rawlins	Norman et al Julia J.	Hart	202	315
Rogers	Norval P. William	Carman	210	587
Rawlins	Norman O. et al Mary A.	Truitt	210	575
Register	Napolean B. et al Delmar	Lodge	211	304
Rose	Nevin G. et James E.	Cannon	212	302
Rose	Nevin G. et al Thomas Clinton	Williamson et al	212	371
Richards	Nellie et al Grover Cleveland	Brown	212	489
Register	Napolean B. et al Eva	Lodge	213	34
Register	Napolean B. et al George H.	Hickman	213	265
Richardson	Nellie et al Goldie H.	Poynter	214	326
Rawlins	Norman O. et al James Harry	Hill	214	414
Register	Napolean B. et al Maud C.	M ^c Colley	217	115
Register	Napolean B. et al Robert	Morgan	217	353
Register	Napolean B. et al Albert	Dunning	218	109

GRANTOR	To	GRANTEE	Book	Page
Register	Napolean B. et al	Calvin A. Evans	218	269
Register	Napolean B. et al	Mary C. Register	221	125
Rifenberg	Nathan J. et al	George H. Hall	228	12
Rossi	Nick et al	Gusti Kakalecik et al	228	81
Richards	Nora M. et al	Le Roy Campbell et al	228	566
Rawlins	Norman O. et al	Walter B. Clark	236	425
Refenberg	Nathan J. et al	Edith M. Draper	237	121
Rawlins	Norman O. et al	William O. Purvis	239	544
Rawlins	Norman O. et al	John R. Purvis	239	552
Rogers	Walter B. et al	John W. Rogers	241	230
Rogers	Norval P.	Florence Walton et al	242	220
Robinson	Nettie L. et al	Jane Dowho Breeding	273	357
Rogers	Nathaniel S. et al	State of Delaware	276	436
Rogers	Mina et al	State of Delaware	276	475
Rogers	Norman M. et al	John Lofland et al	280	156
Rawlins	Norman et al	Alice Outten	285	239
Rawlins	Norman et al	State of Delaware	287	43
Rawlins	Norman et al	State of Delaware	287	54
Rawlins	Norman et al	State of Delaware	287	182
Radcliffe	Nora L.	Sigmund S. Stewart	289	75
Keed	Nathan, et al	The Cleveland Petroleum Corp.	295	432
Keed	Nathan, et al	The Cleveland Petroleum Corp.	295	434
Rogers	Nathaniel M.	Margaret W. Sloane	301	540
Rust	Mellie A., et al	Joshua J. Massey	312	212
Rawlins	Mrs. B.	George H. Burden	316	353
Roddy,	Norman H. et al	John B. MacYat, et al	318	15
Rawlins,	Norman et al	Nathaniel C. Jackson,	318	21
Roddy	Norman H. et al	Dorothy C. Craft.	320	206
Reed.	Nathan, et al	Ernest E. Handloser.	320	414
Robinson,	Nettie D. "widow"	Labell S. Line, et al.	324	509
Robinson,	Nettie D.	Tom F. Seaford.	325	243
Rogers	Norman S. et al	Maggie H. Rogers	327	410
Robinson.	Nettie D. "widow"	Mina Perry	329	448
Rawlins.	Norman O.	Virginia R. Edgell	329	513
Robinson.	Nettie D. "widow"	St. Nicholas Robinson.	330	469
Robinson,	Nettie D. "widow"	Samuel J. Robinson,	330	470
Robinson,	Nettie D. "widow"	Nancy Faith Perry.	330	482
Robinson,	Nettie D. "widow"	Samuel J. Robinson, jr.,	330	483
Robinson.	Nettie D.	Mina P. Perry	331	24
Robinson.	Nettie D.	Marion P. Fisher	331	183

AAD972

GRANTOR	To	GRANTEE	Book	Page
Robinson,	Nettie D.	Marion R. Fisher,	331	470
Robinson,	Nettie D.	Marion R. Fisher,	333	27
Rogers,	Norman B.	Ella Rogers,	336	282
Reed,	Nathan	Norman F. Butler,	338	372
Robinson,	Nettie D.	Frank M. Jones,	339	524
Hamlin,	Norman D.	H. Pope	340	225
Robinson,	Nettie D.	Frank M. Jones	341	587
Hamlin,	Norman D.	Allen Curtis	344	9
Robinson,	Nettie D.	Edward H. Goe,	345	595
Reed,	Nathan	George H. Smith,	346	347
Reed,	Norman	Fred E. Reed,	347	590
Reed,	Nathan	Eliana M. Pringle,	348	151
Reed,	Nathan	Fitz S. Hughes,	350	262
Rogers,	Norman D.	William J. Wharton	351	59
Rogers,	Norman D.	James L. Conroy,	354	213
Rogers,	Nutter B.	Delaware Power & Light Co.,	357	88
Hamlin,	Norman	Delaware Rural Electric Ass.,	310	45
Hamlin,	Norman D.	Delaware Rural Electric Ass.,	310	85
Robinson,	Nettie D.	James Sherman Neal,	358	433
Robinson,	Nettie D.	James Sherman Neal,	358	444
Rogers,	Harold P.	Norman Thomas Jester,	359	98
Robinson,	Nettie D.	Nettie D. Robinson,	362	351
Robinson,	Nettie D.	Samuel J. Robinson,	364	10
Robinson,	Nettie D.	Nettie D. Robinson,	364	18
Robinson,	Nettie D.	Nettie D. Robinson,	364	19
Robinson,	Nettie D.	Nettie D. Robinson,	364	20
Robinson,	Nettie D.	Hance A. Jones,	364	37
Rogers,	Noah,	Charles H. Rogers,	366	240
Russell,	Norma D.	George S. Bellingham,	367	370
Reed,	Norman D.	Robert J. Conroy,	370	271
Rogers,	Noah J.	William G. Fockey,	375	516
Hamlin,	Noa D.	Eleanor Alice Burden,	377	2
Reed,	Norma Lea	J. Ralph Barry,	378	456
Robinson,	Nettie D.	Harold A. Grob,	380	18
Robinson,	Nettie D.	Ralph S. Baker,	380	196
Rogers,	Nelson A.	Richard Hudson,	381	76
Reed,	Norman S.	Betty Benton,	381	494
Robinson,	Nettie D.	Ralph S. Baker,	382	37
Robinson,	Nettie D.	Marion R. Fisher,	382	39
Robinson,	Nettie D.	Ralph S. Baker,	383	2

GRANTOR	To	GRANTEE	Book	Page
Robinson,	Nettie A. ^{stat}	Ralph S. Baker.	383	22
Gosaw,	Wencken C. ^{stat}	Arthur R. Hudson.	383	305
Rogers,	Norman M. ^{stat}	Robert S. Rogers. ^{stat}	384	204
Rogers,	Norman M. ^{stat}	Harry S. Verby. ^{stat}	384	474
Green,	Nathan ^{stat}	Delmar A. Smith. ^{stat}	386	312
Rust	Norman D. ^{stat}	Joseph F. Murphy. ^{stat}	395	107
Rogers,	Norman M. ^{stat}	Alton S. Rogers. ^{stat}	399	228
Rogers,	Nathaniel M. ^{stat}	Carrie M. Warren	404	318
Reese,	Norma James ^{stat}	Francis K. Lee. ^{stat}	406	304
Register,	Napoleon B. Jr. ^{stat}	Charles J. Nelson, Jr.	406	391
Register,	Napoleon B. Jr. ^{stat}	Charles J. Nelson, Jr.	406	391
Robinson,	Nancy P. ^{stat}	J. Arnold Greenbaum. ^{stat}	413	450
Rogers,	Norman M. ^{stat}	State of Delaware	402	495
Rogers,	Norman M. ^{stat}	Cecil V. Culver. ^{stat}	417	290
Russell,	Max O. ^{stat}	Houston Wilson	424	69
Rogers,	Norman M. ^{stat}	Arthur Kenneth Rogers. ^{stat}	431	41

AND 972

GRANTOR	To	GRANTEE	Book	Page
Robinson.	Nettie D.	Marion R. Fisher.	331	471
Robinson.	Nettie D.	Marion R. Fisher.	333	37
Rogers.	Norman B.	Lilla Rogers.	336	282
Reed.	Nathan.	Norman J. Butler.	338	372
Robinson.	Nettie D.	Frank M. Jones.	339	524
Paulius.	Norman D.	H. Rafe Griffith.	340	225
Robinson.	Nettie D.	Frank M. Jones	341	587
Paulius.	Norman D.	Kelvin Curtis Kalfusane.	344	9.
Robinson.	Nettie D.	Edward H. Gee, et al.	345	395
Reed.	Nathan.	George H. Smith.	346	547
Rust.	Norman D.	Fred C. Rust, et al.	347	590
Reed.	Nathan.	Ellena M. Wingate	348	151
Reed.	Nathan.	Fitz S. Hildes	350	262
Rogers.	Norman D.	William J. Harton	351	59
Rogers.	Norman D.	James L. Rodney, et al.	354	273
Rogers.	Nutter B.	Delaware Power & Light Co.	357	88
Paulius.	Norman.	Delaware Rural Electric Assn.	310	43
Paulius.	Norman D.	Delaware Rural Electric Assn.	310	85
Robinson.	Nellie D.	James Sherman Neal.	358	432
Robinson.	Nellie D.	James Sherman Neal.	358	444
Rogers.	Worrel P.	Norman Thomas Jester, et al.	359	98
Robinson.	Nettie D.	Nettie D. Robinson, et al.	362	351
Robinson.	Nettie D.	Samuel J. Robinson.	364	10
Robinson.	Nettie D.	Nettie D. Robinson, et al.	364	18
Robinson.	Nettie D.	Nettie D. Robinson, et al.	364	19
Robinson.	Nettie D.	Nettie D. Robinson, et al.	364	20
Robinson.	Nettie D.	H. race H. Jones, et al.	364	27
Rogers.	Noah, et al.	Charles H. Rogers, et al.	366	240
Russell.	Norma D.	Langs B. Dillingham, et al.	367	370
Rust.	Norman D.	Albert J. Rodney, et al.	370	271
Rogers.	Noah J.	William T. Foskey, et al.	375	516
Paulius.	Nora B.	Elanor Alice Burden.	377	2
Rack.	Norma Lea	J. Ralph Carey.	378	456
Robinson.	Nettie D.	Harold C. Grosh, et al.	386	18
Robinson.	Nettie D.	Ralph S. Baker.	386	196
Rogers.	Nelson A.	Richard Hudson, et al.	381	76
Kahn.	Norman S.	Betty Burton.	381	494
Robinson.	Nettie D.	Ralph S. Baker.	382	37
Robinson.	Nettie D.	Marion R. Fisher.	382	39
Robinson.	Nettie D.	Ralph S. Baker.	383	2

GRANTOR	To	GRANTEE	Book	Page
Robinson,	Nettie A. ^{stat}	Ralph S. Baker.	383	221
Rosau,	Trucken C. ^{stat}	Arthur R. Hudson.	383	305
Rogers,	Norman M. ^{stat}	Robert S. Rogers. ^{stat}	384	204
Rogers,	Norman M. ^{stat}	Harry S. Derby, ^{stat}	384	474
Rosen,	Nathan ^{stat}	Delmar Sprinkler. ^{stat}	386	312
Rust	Norman D. ^{stat}	Joseph F. Murphy, ^{stat}	395	107
Rogers,	Norman ^{stat}	Alton S. Rogers, ^{stat}	399	228
Rogers,	Nathaniel M. ^{stat}	Carrie M. Warren	404	319
Reese,	Norma James ^{stat}	Francis T. Lee. ^{stat}	406	304
Register,	Napoleon B. ^{stat}	Charles J. Nelson, Jr.	406	391
Register,	Napoleon B. ^{stat}	Charles J. Nelson, Jr.	406	391
Robinson,	Nancy D. ^{stat}	J. Arnold Greenbaum	413	450
Rogers,	Norman M. ^{stat}	State of Delaware	407	495
Rogers,	Norman M. ^{stat}	Cecil V. Culver, ^{stat}	417	290
Russell,	Max O. ^{stat}	Abouston Wilson	424	69
Rogers,	Norman M. ^{stat}	Arthur Kenneth Rogers, ^{stat}	431	41

AND 972

GRANTOR

To

GRANTEE

Book

Page

BLANK
PAGE

GRANTOR	To	GRANTEE	Book	Page
Rodney	Orman et al	Jonathan Moore	83	130
Rouwe	Orin W. et al	Albert Currey	102	239
Reed	Atis B. et al	Alexander Beachamp	183	448
Robinson	Oliver D. et al	State of Delaware	194	170
Robinson	Oliver D.	George W. Chandler	194	213
Robinson	Oliver D.	George W. Messick	194	394
Roberts	Ara W. et al	Isaac D. Short	201	463
Robinson	Oliver D.	Oscar M. Thomas	203	600
Reed	Atis B. et al	Robert B. Veasey	207	538
Rhea	Arvil D. et al	George W. Foomery	213	407
Rayne	Att et al	Mary J. Lynch	220	586
Rodgers	Aral A.	Lewis Garage	226	395
Roberts	Ara W. et al	Willard Potter	227	238
Richards	Allie J. et al	Joshua W. Richards	231	278
Reed	Atis B. et al	Harry W. Jester	237	563
Rogers	Atis et al	Curtis F. Mitchell, et al	253	538
Rhea	Arville D. et al	Paul Baskette et al	254	161
Rayne	Atto et al	State of Delaware	276	480
Rhea	O. D. et al	Eastern Shore Pub. Serv. Co.	278	306
Roberts	Ara et al	David W. Shockley et al	288	53
Rogers	Atis et al	Charles H. Mc Gee et al	290	160
Roberts	Ara, et al	David H. Shockley, et al	291	94
Roberts	Ara W. et al	State of Delaware	342	242
Rhea	Arville D. et al	William J. Lank	301	111
Roberts	Ara W. et al	J. Edward Roberts, et al	303	378
Rogers	Atis et al	Harry B. Wilson	307	589
Richards,	Oscar J. et al	James S. Neal	318	351
Rayne,	Atto, et al	Brice E. Mc. Tate, et al	339	38
Reverantz,	Oppha	Thomas J. Johnson,	344	542
Rose,	Oliver Wilson	J. Hugh Davis, et al	346	586
Rogers,	Otha et al	Douglas Rogers	348	522
Reverantz,	Oppha,	Galter E. Phillips, et al	349	130
Reverantz,	Oppha,	Charles E. Mc. Kinney, et al	349	579
Richards,	Oscar J. et al	Delaware Power & Light Co.,	351	188
Richards,	Oscar J. et al	Delaware Power & Light Co.,	352	410
Rose,	Olive M. et al	William C. Talbot, et al	359	313
Reverantz,	Oppha	Galter E. Phillips, et al	359	544
Reverantz,	Oppha	Henry J. Hill,	360	268
Rogers,	Ottis, et al	Mary H. Prettyman	362	385
Medish,	Oscar J.	Earl J. Medish	371	575

AAD972

GRANTOR	To	GRANTEE	Book	Page
W. H. W. W.	Otto, ^{stat}	State of Delaware,	343	392
Rayne,	Otto, ^{stat}	Delaware Power Light Co,	379	294
Rhea,	O. J. ^{stat}	Delaware Power + Light Co,	379	466
Rickards,	Prington ^{stat}	Roland Leroy Herrickson,	385	179
Read,	O. Peyton ^{stat}	Reolan W. Lowe,	401	484
Rickards,	Prington ^{stat}	H. McKinley Tingle,	404	340
Rhea,	O. R.	Cora Frances Presnell	409	67

	GRANTOR	To	GRANTEE	Book	Page
	Red	Peter	George Smith	24	166
	Red	Peter	Curtis Smith	24	167
	Red	Peter	John Cannon	24	310
	Red	Peter	Levin Gull	24	311
	Russell	Philip	Joseph Hall	26	287
	Robinson	Philip	Albertus Green	28	100
	Robinson	Peter et ux	Sarah Polk	29	46
	Robinson	Peter et ux	Robert Blockson	30	1
	Robinson	Parker et ux	Thomas Carlisle Jr.	30	111
	Robinson	Peter et ux	George Robinson	30	192
	Robinson	Peter et al	State of Delaware	31	187
	Rollings	Peggy et al	Josiah O'Neal	32	97
	Rollings	Polly et al	Josiah O'Neal	32	97
	Robinson	Peter et ux	John Robinson	32	193
	Russell	Philip	Thomas Russell	34	71
	Robinson	Peter et ux	Eli Walls	34	118
	Robinson	Peter et ux	James Gaskins	34	267
	Robinson	Peter et al	State of Delaware	35	303
	Robinson	Peter	John Blizzard	35	387
	Robinson	Peter et ux	Thomas Rider	36	18
	Robinson	Peter	Samuel Rowland Fisher	36	361
	Robinson	Peter	Henry Little	36	455
	Robinson	Peter et ux	Thomas G. West	37	146
	Rodney	Polly	John Rodney	37	286
	Rust	Priscilla et al	Sarah Collins	38	434
	Rust	Priscilla et al	Peter M. Rust	39	164
	Robinson	Peter et ux	Asa Haines	39	167
	Richards	Philip G.	William E. Jester et al	39	320
	Rust	Priscilla ex.	Hugh Martin	40	55
	Rust	Priscilla ex.	Peter M. Rust	40	57
	Richards	Philip	John M. Darby	41	319
	Robinson	Peter et ux	Alexander Warrington	41	330
	Reily	Polly et al	Sirus Conwell	41	342
	Reily	Polly et al	Minos Hazzard	41	343
	Rogers	Parker et ux	Littleton R. Bishop	43	56
	Rogers	Philip et ux	Thomas Rogers	43	120
	Riley	Polly et al	Moses Davis	43	166
	Robinson	Peter et ux	Sarah Wright	43	245
	Russum	Peter et al	Humphries Brown	44	108
	Russum	Peter et al	Eliza Brown	44	111

AAD972

GRANTOR		To	GRANTEE	Book	Page
Robinson	Peter et ux	Robert	Black	45	67
Robinson	Peter et ux	Edward L.	Wells	45	189
Ricards	Philip A. et ux	John M.	Darby	45	351
Ralph	Patty et ux	Nathaniel	Horsley et ux	45	410
Riley	Polly et ux	David	Conwell	46	56
Ross	Peggy et ux	John	Ross	47	20
Robinson	Peter	Eli	M ^c Caullly	47	273
Ross	Polly et ux	Mary	Hall	47	354
Rodney	Perry S.	Joshua S.	Layton	47	495
Rogers	Polly et ux	William E.	Rogers	47	124
Rodney	Perry S. et ux	Joshua S.	Layton	48	197
Robinson	Peter	John	Owens	48	274
Rust	Peter N. et ux	Curtis J.	Ross	48	431
Rust	Peter N. et ux	Charles	Flowers	48	457
Rust	Priscilla	John	Rust	49	93
Rust	Peter N.	Charles	Flowers	50	62
Rider	Patience N.	Levi	Collins	50	350
Rodney	Philip S.	Joshua S.	Layton	50	360
Rogers	Philip et ux	John P.	Marvel	51	35
Reynolds	Priscilla et ux	George	Prettyman	51	44
Reynolds	Priscilla et ux	Thomas	Pepper	51	53
Robinson	Parker	Lemuel P.	Burton	51	241
Rust	Peter et ux	James	Walls (of P.)	51	269
Rust	Peter N. et ux	Charles	Flowers	51	477
Rust	Peter N. et ux	Planner	Williams	51	481
Ricards	Philip et ux	Thomas	Jacobs	51	491
Ricards	Philip A.	Thomas	Jacobs	52	244
Rust	Priscilla et ux	Minas	Isaacs	52	415
Rust	Priscilla	David	Hazzard	52	417
Rust	Priscilla et ux	William H.	Ross	52	466
Rogers	Philip et ux	John	Rogers et ux	53	335
Rust	Peter N. et ux	Mary	Collins	54	409
Robinson	Parker et ux	Arthur	Hazzard	55	45
Rodney	Penelope et ux	John	Sweeney	55	170
Rust	Peter N. et ux	Michael	Coulbourn Jr.	56	181
Rust	Peter N. et ux	William W.	Dubaney	56	225
Riggin	Burnal H. et ux	William S.	Elliott	62	79
Rust	Peter N. et ux	Mitchel	Coulbourn Jr.	67	98
Rust	Peter N. et ux	Zebediah P.	Fountain	67	100
Richards	Prudy N. et ux	Ezekiel L.	West	71	157

	GRANTOR	To	GRANTEE	Book	Page
	Rawlins	Philip H. et al	Thomas L. Rawlins	71	248
	Richards	Philip	William Cannon	71	327
	Richards	Philip	William Cannon	71	331
	Richards	Philip	William Cannon	71	333
	Robinson	Peter et al	William Rison	73	130
	Robinson	Peter	Thomas Robinson	73	448
	Robinson	Peter et al	Charles H. Prettyman	74	369
	Riggin	Burnal W. et al	David W. Moore	79	159
	Royer	Phares R.	Samuel Royer	80	581
	Rodney	Penelope H.	William Williams	81	12
	Ralph	Phillis H. et al	Jonathan Waller	84	576
	Rust	Peter et al	St. John's M.E. Church	86	273
	Rogers	Philip et al	Harrison Rogers	88	183
	Rogers	Philip et al	George W. Rogers	88	185
	Rawlins	Philip H. et al	Eli Russum	90	33
	Reed	Philip	Alexander Chisholm	92	441
	Rust	Peter et al	Stephen E. Blizzard	93	384
	Rust	Peter	Charlotte A. Stockley	98	580
	Reed	Philip R. et al	Henry W. Johnson	100	104
	Rawlins	Philip H. et al	Isaac R. Wright	100	481
	Rawlins	Philip H. et al	Elizabeth W. Richards	100	483
	Rawlins	Philip H. et al	Lydia Evans	102	120
	Rust	Peter	Henry M. Howe	103	372
	Rawlins	Philip H.	Sabra W. Rawlins	104	23
	Rawlins	Philip H. et al	Edward E. Hearn	105	238
	Riggin	Burnal W. et al	Eccleston Moore	113	273
	Rawlins	Philip H. et al	George H. Stuart	119	392
	Rawlins	Philip H. et al	John S. Stuart	121	133
	Rust	Peter A. et al	Rachel A. Richards	122	229
	Rogers	Peter M. et al	Sallie C. Rogers	127	370
	Rawlins	Philip H. et al	James W. Hastings	134	34
	Rust	Peter A. et al	Alfred L. Rust	138	495
	Rust	Peter A. et al	Alfred L. Rust	138	496
	Rice	Peter W. et al	George B. Atkins	141	225
	Riggs	Peter H. et al	William S. Simpson	146	60
	Rogers	Peter M. et al	Elizabeth Rogers	147	108
	Rust	Peter W. et al	Robert Short	153	570
	Robinson	Philip E. et al	Daniel Mifflin	157	346
	Robinson	Philip E. et al	Theodore W. Palmer	157	356
	Rogers	Peter M. et al	Minos O. Short	164	211

AAD972

GRANTOR	To	GRANTEE	Book	Page
Robinson	Peter etal	Theodore E. Wilson	166	270
Robinson	Peter etal	Hester E. Wilson	169	468
Rawlins	Philip H. Emily	Hill	173	545
Rigg	Philip S. ety	William O. Postles	178	447
Richardson	Penelope etal	Daniel J. Layton	178	478
Roach	Risulla M. (et al)	Eugene J. Bauer	181	552
Riggs	Peter H. et al	William H. Riggs	190	127
Riggs	Peter H. etal	William H. Riggs	190	127
Richardson	Penelope etal	Caleb R. Layton	208	105
Rankin	Pauline et al	Joseph J. Obier	208	284
Rawlins	Philip H. etal	Sidore Stephany	211	69
Rawlins	Philip H. ety	Frederick H. Rawlins	227	366
Raymond	Patricia etal	Harland M. Joseph	233	363
Raymond	Patricia etal	Harland M. Joseph	233	366
(A) Riggs	P. H. etal	Willford B. et L. Assn.	238	33
Ryan	Patrick J. ety	Alice Thoroughgood	241	474
Roach	Risella M. ety	Anna W. Lingo	246	336
Rawlins	Philip H. etal	Benjamin B. Bowden	257	122
Raymond	Patricia etal	Howard J. Cooke ety	271	357
Rogers	Preston S. ety	Caroline S. Henderson	279	522
Rust	Peter A. ety	John W. Morris	282	150
Rawlins	Philip H. etal	Jacob H. Moore	286	599
Rawlins	Phillip H. etal	State of Delaware	287	41
Roach	Risulla M.	State of Delaware	287	186
Russell	P. J. etal	Hillsboro Queen Anne Co. Oper.	289	493
Rawlins	Phillip H. etal	Sarah J. Perkins etal	290	374
Russell	P. J. etal	Hillsboro Queen Anne Co. Oper.	290	440
Russell	P. J. etal	Hillsboro Queen Anne Co. Oper.	293	64
Luzicka	Paul J. ety	The Cleveland Petroleum Corp.	295	536
Reed	Philip, etal	Hillsboro Queen Anne Co. op. Cor.	305	155
Reed	Philip R., etal	James C. Reed	306	401
Riggs	Pauline Keny etal	Josephine Schuyler Bailey	307	22
Reed	Phillip R. etal	Island Farm Inc.	307	183
Reed	Philip, etal	Hillsboro Queen Anne Co. Oper.	309	240
Rawlins	Philip H. ety	James A. Wood.	326	104
Rawlins	Philip H. ety	Harlan A. Miller, ety	326	494
Roberts	P. Warren	Victor J. D. Moore etal	336	278
Roberts	Philip H.	Intende James, etal	336	536
Roberts	P. Warren	Charles J. Rickards etal	337	57
Roberts	P. Warren	Pros Collins	337	262

AAND972

GRANTOR	To	GRANTEE	Book	Page
Roberts,	P. Garrec	Harold H. Smith, st	338	95
Roberts,	P. Garrec	Edward Norman Abbott, st	338	215
Rawlins,	Philip H. st	Catherine Griffith	344	459
Rawlins,	Philip H. st	State of Delaware	335	396
Roberts,	Pauline P. st	Leungo B. B. Bittighan,	356	503
Robbins,	Paul P. st	Willie B. Hall,	359	425
Raymond,	Patricia B.	David Booth,	365	382
Rosa,	Paul A. st	F. Philip Finck, st	365	386
Ralph,	Pauline H. st	James H. Dickerson,	369	549
Ralph,	Pauline H. st	Everett C. Dickerson	370	233
Register,	Pauline H. st	Joseph C. Harrington,	371	510
Reed,	Priscilla M.	Delaware Power & Light Co.,	372	596
Rawlins,	Philip H. st	Victor C. Rawlins	374	597
Russell,	Claford J. st	William J. Reed, st	376	82
Register	Pauline H. st	Oscar C. James,	376	204
Rawlins,	Philip H. st	Fred Rawlins,	377	447
Rawlins,	Philip H. st	Philip H. Rawlins,	378	553
Rawlins,	Philip H. st	State of Delaware	343	259
Register,	Pauline H. st	Pasquale Cassara	385	205
Reddy,	Paul L. st	Lawrence E. Hearne, Jr. st	386	321
Rawlins,	Philip H. st	Richard E. Haskins, st	386	152
Rawlins,	Philip H. st	Carlton H. Imore,	387	134
Rawlins,	Philip H. st	Edmond Dean, Jr.,	392	373
Reed,	Preston, st	State of Delaware	390	238
Rush,	Phyllis	Annie J. Howard,	398	594
Robinson,	Pearl Hudson	Laurel Special School District	400	431
Robinson,	Pearl Hudson	Laurel Special School District	400	434
Reed,	Phillips B. st	Mary Louise King	406	275
Rawlins,	Phillips H. st	Russell K. Griffith, Sr.	406	513
Rawlins,	Phillips H. st	Russell K. Griffith, Sr.	406	515
Russell,	Pierce st	Leroy Wilkins, st	408	375
Rawlins,	Phillips H. st	Robert J. Morrison, st	410	67
Rawlins,	Phillips H. st	Jacob H. Moore	411	154
Roache,	Priscilla M.	Jallie S. Roache	414	151
Rogers,	Preston C.	Delaware Power & Light,	389	345
Roach,	Priscilla M.	State of Delaware	407	175
Robinson,	Pearl G. st	Raymond L. Banks, Jr.	415	577
Robinson,	Pearl G. st	Raymond L. Banks, Jr.	416	413
Rawlins,	Phillips H. st	State of Delaware	418	98
Roache,	Priscilla M.	Delaware Power & Light,	405	58

GRANTOR	To	GRANTEE	Book	Page
[]				
[]				
[]				
[]				
[]				
[]				
[]				
[]				
[]				

AAD972

M. O.

R. S.

GRANTOR

To

GRANTEE

Book

Page

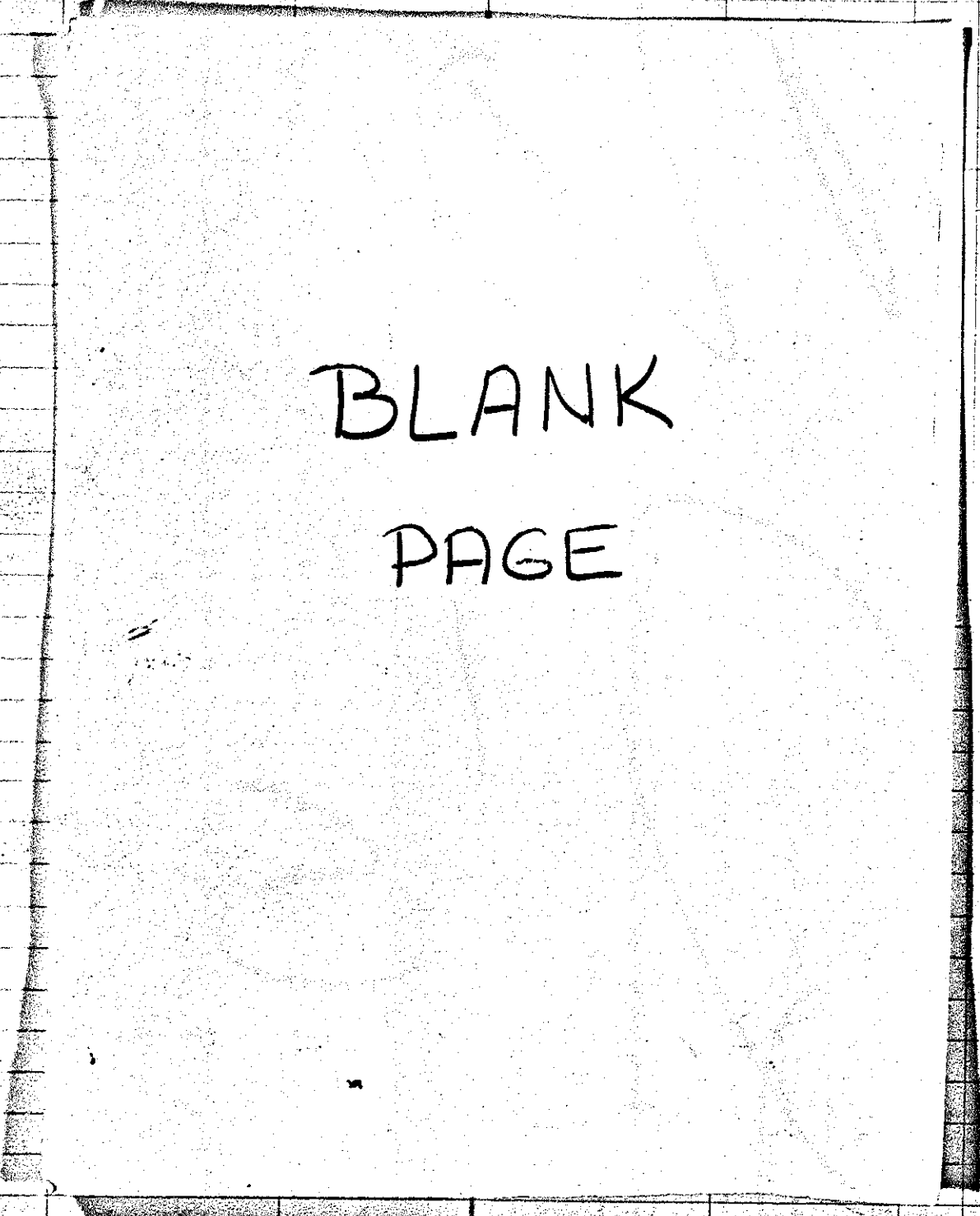

BLANK
PAGE



	GRANTOR	To	GRANTEE	Book	Page
	Ross	Robert	John	Richards	25 457
	Robinson	Ralph et ux	John M.	Morris	26 296
	Robinson	Ralph et ux	John	Morris	27 364
	Roberts	Robert W.	Mary	Roberts	29 269
	Russell	Robert	Milby	Simpler	30 267
	Robinson	Ralph et ux	William	Cooper	31 39
	Records	Risdon et al	Robert	Hitch	32 73
	Ross	Robert C.	Gary	Hitch	32 492
	Robinson	Ralph adm.	Isaac	Cannon et al	33 17
	Robinson	Ralph et ux	Frisby	Hollis	34 134
	Robinson	Robert	John	Messick	34 334
	Robinson	Ralph et ux	Mary V.	Falkingburgh	34 414
	Rowland	Rachel et al	Joseph	Mauell	34 634
	Rowland	Rachel et al	John	Mauell	35 211
	Robinson	Rhoda	John	Morris	38 55
	Riggin	Robert et ux	Thomas	Hearn	42 264
	Robinson	Robert et al	William	Neal	43 273
	Reynolds	Robert W. et ux	John	Ponder	44 241
	Reynolds	Robert W. et ux	Gideon	Maples	44 244
	Reynolds	Robert W. et ux	Farmer's	Bank	44 290
	Reynolds	Robert W. et ux	George	Sherman et al	44 322
	Rickards	Rachel	Job M.	Rickards	46 86
	Raughley	Robert et ux	William D.	Maples	47 391
	Rickards	Rachel	Kendal	Rickards	49 191
	Russell	Robert et ux et ux	Samuel	Paynter	50 304
	Russell	Robert et ux	John	Martin	50 410
	Russell	Robert R. et ux	William	Russell	51 461
	Russell	Robert et ux	Nehemiah	Dorman	52 285
	Russell	Robert adm.	Benjamin	Maples	53 309
	Russell	Robert adm.	James M.	Cain	54 208
	Russell	Robert adm.	Elija A.	Smith	54 318
	Robinson	Robert B. et ux	George	Robinson	54 336
	Rodney	Rebecca et al	John	Sweeney	55 170
	Roades	Rufus et al	Hinman	Roades	56 204
	Riggin	Robert et ux	Robert	Elzey	58 360
	Russell	Rob R.	William	Gordon	59 362
	Russell	Robert R.	Elisa P.	Wiltbank	60 155
	Russell	Robert R.	William	Jefferis	61 282
	Rodney	Robert M. et ux	William C.	Hastings	61 456
	Russell	Robert R.	George E.	Milby	62 487

A18972

GRANTOR	To	GRANTEE	Book	Page
Russell	Robert R.	George E. Milby	62	488
Russell	Robert R.	Samuel W. Joseph	63	207
Robinson	Robert B. et al	George Robinson	64	398
Ross	Robert C. et al	Aaron Vanderbilt	66	441
Robinson	Robert B. (admin)	George Robinson et al	66	468
Roberts	Robert D.	William Lofland	68	459
Roach	Robert H. et al	John W. Davidson et al	73	5
Russell	Robert R.	James H. Russell	73	309
Richards	Robert et al	James W. Daisey	74	345
Reynolds	Roderick et al	William J. Donovan	74	418
Rhodes	Rufus	John Metcalf	78	342
Rodney	Robert M. et al	James H. Boyce et al	80	239
Reynolds	Roderick et al	Manlove Carlisle	81	54
Richards	Robert et al	Stephen H. Wharton	81	367
Reynolds	Roderick et al	William J. Donovan	83	274
Roach	Robert	Robert A. Martin	87	271
Richards	Robert et al	Garrison M ^c Cabe et al	92	480
Reynolds	Roderick	James Ponder	94	415
Robinson	Robert B. (admin)	William S. Robinson	96	420
Robinson	Robert B. (admin)	Thomas Robinson	96	469
Rust	Robert R. et al	Isaac W. Hearn et al	99	95
Richards	Robert et al	Ezekiel W. Bunting	103	156
Reed	Robert H. et al	Rurton D. Carpenter	103	263
Richards	Rachel C.	Theodore Richards	103	367
Reed	Robert H. et al	John H. Cullen	103	530
Richards	Robert et al	Ezekiel W. Bunting	107	310
Reynolds	Roderick et al	Charles W. M ^c Fee	107	370
Russell	Robert R. et al	James Welch	108	383
Rosenbaum	Richard W.	Charles L. Moore	109	53
Richards	Robert et al	William J. Richards	111	94
Reynolds	Roderick et al	Joseph S. Short	112	258
Rodney	Robert B.	Lavenia V. Rodney	113	577
Rosenbaum	Robert G. et al	Peter J. Hart	115	323
Reynolds	Roderick et al	David M. Reynolds	115	526
Roach	Robert	John H. Clendaniel	117	110
Roach	Robert et al	Benjamin B. Jones	118	311
Reynolds	Roderick et al	Francis W. Reynolds	120	209
Rehoboth	Assn.	Fred Kunsman	123	2
Rosenbaum	Robert G. et al	Joseph B. Naples et al	123	373
Rosenbaum	Robert G. et al	Charles J. Jester	124	22

	GRANTOR	To	GRANTEE	Book	Page
	Richards	Robert H.	Ashbury	Smith	126 262
	Reed	Robert H. et al	Miles J.	Mills	126 380
	Richards	Robert H.	Williamina	Kern	126 457
	Richards	Robert H.	Amanda	Layton	127 76
	Richards	Robert H.	William J.	Insley	127 246
	Richards	Robert H.	George A.	Bryan	127 554
	Richards	Robert H.	Helen A.	Lewis	128 390
	Richards	Robert H.	William S. H.	Williams	129 47
	Richards	Robert H.	Henry C.	Lewis	129 82
	Richards	Robert H. et al	Sarah C.	Lingo	129 249
	Russell	Robert B. et al	Arthur J.	Cain	129 533
	Rust	Ruth C.	Lambert J.	Lynch	130 18
AAD972	Richards	Robert H. (hus)	Farmer's	Bank	131 494
	Richards	Robert H. (hus)	John H.	Trutt	131 514
	Richards	Robert H. (hus)	Landreth L.	Layton	131 578
	Rondebush	Rhoda B.	Landreth L.	Layton	133 539
	Rondebush	Rhoda B.	Annie W.	Hearn	134 281
	Richardson	Robert et al	Jane S.	Carpenter	135 340
	Reynolds	Roderick et al	Zachariah	Reynolds	136 471
	Rust	Robert R. et al	James J.	Rust	137 212
	Rondebush	Rhoda B.	Daniel C.	Townsend	142 37
	Rodney	Robert L. et al	Joseph W.	Lewis	142 261
	Rosenbaum	Robert A. et al	James H.	McClothen	144 305
	Rondebush	Rhoda B.	Landreth L.	Layton	144 528
	Rondebush	Rhoda B.	Leon A.	Davis	145 537
	Roach	Robert et al	David B.	Coffin	148 227
	Rondebush	Rhoda B.	George Frank Jones		148 361
	Rondebush	Rhoda B.	Edward D.	Hearne	148 389
	Rondebush	Rhoda B.	Daniel C.	Townsend	149 95
	Robinson	Robert E. et al	William S.	Boyd et al	149 119
	Rondebush	Rhoda B.	Uriah	Swain	149 210
	Rondebush	Rhoda B. et al	Minos O.	Short	149 588
	Rehoboth		Thompson and Marsh		130 357
	Robinson	Robert B. et al	Thomas A.	Joseph	154 242
	Reynolds	Roderick S. et al	William E.	Wolfe et al	155 471
	Richards	Robert H. et al	Mary C.	Richards	156 359
	Rondebush	Rhoda B.	Linford P.	Lancett	157 568
	Richardson	Rodney H. et al	James	Russell	158 305
	Rust	Refus W. et al	John J.	Wagamon	159 146
	Roach	Refus A.	May Zimmerman	Immanuel et al	160 216

GRANTOR	To	GRANTEE	Book	Page
Robinson	Robert E. et al	William S. Boyd et al	161	339
Reed	Rufus M.	Andrew J. Bryan	162	322
Rickards	Rachel A. et al	Eliza Morris Harman	164	178
Reynolds	Ruth A. et al	Albert W. Knowles et al	167	411
Rust	Robert et al	John B. Barker	170	30
Reynolds	Richard P. et al	Frank L. Reynolds	171	159
Robinson	Robert E. et al	Maria R. Hooper	172	279
Reagan	Robert P.	Joseph A. Turpin	173	182
Reed	Rachel E. et al	David H. Reed (of E)	175	336
Ross	Rachel B. et al	David H. Boyce	175	597
Rodney	Robert L. et al	Harvey B. Rodney	176	295
Richardson	Rodney H. et al	Daniel J. Layton	178	478
Richards	Robert H. et al	William P. Orr, Jr.	178	486
Ruddell	Rhoda et al	Corn of Rehoboth	184	520
Ricketts	Robert et al	John E. Lockwood	185	142
Rodney	Robert B.	Lavenia V. Rodney	189	556
Ross	Rachel B. et al	Linda M. Chase	190	565
Records	Rachel E. et al	Samuel H. Thompson	192	570
Ross	Rachel B. et al	Dr. Thomas A. Cottingham	193	120
Reynolds	Richard P. et al	Frank L. Reynolds	196	579
Reynolds	Roderick S.	Alfred H. Lofland	196	599
Rodney	Rosa M. et al	Lizzie J. Parsons	198	596
Rodney	Robert L. et al	Lizzie J. Parsons	198	596
Records	Rachel E. et al	John W. King	199	394
Rodney	Rosa M.	Lizzie J. Parsons	200	178
Ralston	Robert J. et al	Elmer E. Lake	200	400
Records	Rachel E. et al	Laurel B. et al. Assn.	200	476
Ralston	Robert J. et al	Coleman du Pont Road Inc	201	214
Roach	Rufus A. et al	Gerard R. Singleton	203	38
Rogers	Riley B. et al	Alonzo B. Johnson	204	43
Robinson	Rhoda et al	Charlotte Collins	205	284
Richardson	Rodney H. et al	Caleb R. Layton	208	105
Roach	Rufus A.	Amanda B. Hill	209	29
Reed	Rufus M.	Samuel M. Reynolds	209	297
Ricards	Robert et al	Henry C. Baker	211	571
Rogers	Riley et al	Julian E. Townsend et al	213	245
Reed	Rachel E. et al	Edward Dickerson	213	449
Ross	Rachel B. E. et al	W. Ford Breeding	216	251
Reynolds	Richard P. et al	John A. Lingo	216	384
Reynolds	Ruth A. et al	Nathan Todd	216	407

	GRANTOR	To	GRANTEE	Book	Page
	Bumhr	Robert C. et al	J. William Greeny	221	140
	Ross	Rachel B. et al	Edward A. Richardson	224	105
	Ross	Rachel B. et al	Edward A. Richardson	224	105
	Balston	Robert et al	Elmer E. Lake	226	284
	Richards	Ratie E.	Peter F. Dutton	226	365
	Reed	Rathell W. et al	John S. Veasey	228	324
	Rodney	Rosa M.	Peter J. Mumford	230	223
	Richardson	Rodney H. et al	John H. Green	234	566
	Richardson	Rodney H. et al	Laura A. Messick	235	262
	Richardson	Rodney H. et al	William H. Larrimore	235	308
	Richardson	Rodney H. et al	William H. Sharp	236	199
	Richardson	Rodney H. et al	Sallie J. Tunnell	237	213
	Rowe	Ruby H. et al	Tryphena Williams	237	304
	Rogers	Raymond et al	William W. Tindall	237	530
	Reed	Rufus M. et al	George H. Leonard et al	239	129
	Rogers	Riley B. et al	Willard Walter Sherman	239	141
	Roach	Rufus A.	Ada L. Zullen	240	31
	Richardson	Rodney H. et al	William W. Sharp	240	496
	Ricards	Robert et al	Fred A. Ricards	241	233
	Ricards	Robert et al	Elmer K. Hoch, et al	241	574
	Richards	Ratie E.	John S. Argo et al	241	453
	Rogers	Riley B.	State of Delaware	242	577
	Richardson	Rodney H. et al	Annie C. Burbage	243	117
	Richardson	Rodney H. et al	John M. Thompson	243	119
	Ricards	Robert et al	Henry P. Cannon	243	426
	Richardson	Rodney H. et al	John C. Abbott	243	554
	Reese	Ray Joseph et al	Mary A. J. Short	243	327
	Ricards	Robert et al	Rhoda H. Draper	245	188
	Ross	Rachel B. E. et al	Ira A. B. Allen	245	490
	Richards	Robert H. et al	James C. Reed	246	271
	Roach	Rufus A. et al	Charles L. Clendaniel	246	301
	Reynolds	Rowland M. et al	Roland Collison	246	365
	Rogers	Riley B. et al	Fred L. Dodd	248	291
	Reed	Rufus M. et al	H. Ernest Conwell	248	488
	Ricards	Robert et al	Arthur C. Nowell	249	245
	Richardson	Rodney H. et al	H. D. Hatfield	249	304
	Ricards	Robert et al	Andrew J. Lynch, trustee	250	284
	Bingler	Raymond E. et al	Mary A. J. Short	250	397
	Rayne	Raymond E. et al	Mary A. J. Short	250	397
	Robinson	Robert P. et al	John Medderburn	250	446
	Richards	Robert H. et al	Charles S. Richards	251	311

AAD972

GRANTOR	To	GRANTEE	Book	Page
Richardson	Rodney H. et al	Annie C.	Burbage	252 364
Reed	Rena B. et al	Elizabeth Emma Lank		252 508
Ross	Rachel B. et al	William Herbert Hall, et al		253 119
Radish	Raymond M. et al	Elwood W. Murray et al		257 212
Ricards	Robert et al	State of Delaware		258 12
Rogers	Riley B. et al	Harvey E. Elliott et al		259 382
Rickards	Rachael G. et al	Walter Rickards		259 582
Reed	Rufus M. et al	H. Ernest Conwell		261 8
Richardson	Rodney H. et al	George H. Artan		263 556
Reynolds	Richard P.	Charles Stuckelitt		264 367
Renter	Ross	State of Delaware		266 156
Ringler	Raymond E.	State of Delaware		267 196
Ramvough	Ruth et al	Arthur D. Root et al		269 512
Ringler	Raymond E.	State of Delaware		270 38
Richards	Robert L. et al	Jerry Coleman et al		272 402
Ryan	Robert M. et al	Matthew F. Weber		272 585
Rogers	Riley B.	Walston R. Joseph et al		273 156
Ringler	Raymond E.	State of Delaware		274 39
Rust	Ralph E.	Annias Dickman et al		274 339
Ross	Rachel B.	William F. Potthaus et al		275 407
Ricards	Robert et al	State of Delaware		276 325
Reynolds	Richard P. et al	Howard M. Ambler		277 306
Rust	Ralph E.	Laurence F. Mason et al		279 451
Ringler	Raymond E.	State of Delaware		279 562
Roach	R. A.	Standard Oil Co.		280 341
Ricards	Robert, et al	Eden E. Cooley et al		280 569
Roth	Raymond L. et al	Carroll C. Jagger et al		282 181
Ruddell	Rhoda V. et al	Rhoda H. Ruddell		282 225
Ringler	Raymond E.	State of Delaware		282 433
Rust	Rufus et al	Robert Short		282 338
Ruddell	Rhoda H.	Edwin H. Tyndall		283 150
Rayne	Raymond E.	Lulu C. Lynch		284 202
Ricards	Robert, et al	Thomas S. Smith, et al		285 321
Ruddell	Rhoda H.	Rosie E. Campbell		286 213
Radish	Raymond M. et al	John Hitchens et al		286 240
Reynolds	Roland R. et al	State of Delaware		287 212
Richards	Robert H. et al	State of Delaware		287 351
Richards	Robert H. et al	State of Delaware		287 559
Roach	Rufus A.	J. Edward Tikiob		289 271
Rogers	Rusden et al	Frederick J. Higman		289 533

GRANTOR	To	GRANTEE	Book	Page
Haught	Roland D. J.	William A. Russell	291	293
Reynolds	Roland Peter	Ida J. Rawlins	291	311
Rust	Ralph G. et ux	Lawrence F. Mason	291	415
Rose	Richard M.	State of Delaware	292	334
Rodney	Richards	Marian L. Potter	293	84
Reynolds	Roland Peter	J. Garland Hill	293	189
Robbins	Rosina K.	William A. Thoroughgood	294	48
Rogge	Robert et ux	Herman L. Stevens et ux	294	388
Reed	Rose, et ux	The Cleveland Petroleum Co.	295	432
Kitter	Roy, et ux	Hillsboro Queen Anne Co. of Corp.	297	447
Kitter	Roy, et ux	Hillsboro Queen Anne Co. of Corp.	297	449
Rider	Ruth E. et ux	Eastern Shore Pub. Service Co.	298	46
Reynolds	Richard P. et ux	George St. Hadder, et ux	298	110
Ringler	Raymond E. et ux	Vernon Lynch, et ux	298	542
Ruddell	Rhoda H.	Meyer Ableman et ux	298	578
Roach	Rufus A. et ux	Ruth Hill	300	43
Roach	Rufus A. et ux	Marian H. Parker	301	349
Russell	Robert K. et ux	Ernest B. Ellis, et ux	301	591
Roberts	R. Vinol et ux	J. Edward Roberts	303	378
Richards	Royce M. et ux	Elmer F. Quillen, et ux	304	241
Roth	Raymond, et ux	Charles Edward Addy, et ux	304	284
Roach	Rufus A. et ux	Nutter D. Marcell	304	545
Russell	Robert K. et ux	Edward L. Flory, et ux	305	475
Richards	Russell W. et ux	David W. Steele, et ux	305	533
Roth	Raymond, et ux	Henry F. Farmer, et ux	306	106
Ringler	Raymond L. et ux	Rula C. Lynch	306	412
Russell	Robert K. et ux	Edward L. Flory et ux	307	128
Reynolds	Roland et ux	Ida J. Rawlins	307	468
Rogers	Roland, et ux	Ottis Rogers	311	257
Rogers	Rieby, et ux	Charles William Hirschel, Jr.	314	278
Reed	Russell, et ux	Wash H. Long	314	585
Ricards	Robert, et ux	Eastern Shore Pub. Ser. Co.	317	462
Richards	Rachel A. et ux	Margaret Richards	318	180
Ricards	Robert, et ux	Commissioners of Bridgetown	318	143
Robinson	Robert C. et ux	Robert J. Messick	320	345
Reed	Rose, et ux	Ernest C. Handlow, et ux	320	414
Richardson	Ralph J. et ux	John M. Richardson, et ux	322	92
Reed	Russell, et ux	Ralph, Ser. Richard, et ux	324	35
Rust	Ralph L. et ux	William H. Burton	325	301
Richards	Robert H. et ux	State of Delaware	325	115

AAD972

GRANTOR	To	GRANTEE	Book	Page
Patrick	Raymond M.	State of Delaware	323	220
Post	Raymond N. Stear	State of Delaware	323	234
Post	Ralph J. Stear	William C. Prause	326	364
Russell	Robert H. Stear	Samuel J. Wingate	327	513
Stinger	Raymond C. Stear	William J. Willinger, jr.	329	316
Stitchfield	Ralph J. Stear	Harold C. Richbold, Stear	329	430
Stord	Ralph, Stear	The Town of Milton, Stear	331	18
Rogers	Roland C. Stear	Alice C. Penick	332	62
Richards	Rachel A. Stear	Mildred J. Murray, Stear	332	153
Rogers	Raymond A. Stear	Andrew Dickerson, Stear	332	528
Post	Ralph A. Stear	Edwin M. Edgins, Stear	334	229
Reed	Refus M. Stear	Thomas M. Hayes	334	291
Post	Ralph A. Stear	Charles P. Melson, Stear	334	302
Rogers	Risden, Stear	First Natl Bank & Trust Co. of Milfd.	334	440
Post	Ralph A. Stear	Weston H. Ellis, Stear	334	590
Russell	Roger C. Stear	William M. Masow	336	222
Rice	Richard M. Stear	James H. Latchum	336	297
Rogers	Rhoda Jane Stear	John J. Williams, Stear	337	228
Post	Robert G. Stear	Richard B. Post, Stear	338	72
Reed	Rose, Stear	Norman J. Buller	338	372
Rose	Richard M. Stear	Letty C. Roberts, Stear	339	77
Reynolds	Raymond Stear	Leonzo Ingram	340	236
Rogers	Rhoda J. Stear	Lyph R. Baker, Stear	341	112
Rose	Richard M. Stear	James H. Latchum	341	131
Richards	Russell A. Stear	Milton C. Cooper	341	446
Rucid	Robert B. Stear	George C. Luch	342	338
Rabison	Raymond H. Stear	Percival C. Strickland, Stear	345	434
Reed	Rose, Stear	George H. Smith	346	347
Rudolph	Robert S. Stear	Paul B. Mc Cabe	346	583
Rose	Richard M. Stear	William Powell, Stear	347	194
Post	Ralph A. Stear	Isabel D. Jacob, Stear	347	265
Quicker	Raymond C. Stear	Edson C. Lodge, Sr.	347	318
Post	Ralph A. Stear	Luther R. Cessels, Jr.	348	115
Reed	Rose, Stear	Ellena M. Wingate	348	151
Roth	Raymond C. Stear	William C. Slobet	348	448
Rogers	Roma, Stear	Douglas Rogers	348	522
Rogers	Ritta, Stear	Douglas Rogers	348	522
Rogers	Rhoda J. Stear	Marian C. Bellus	348	562
Reed	Rose, Stear	Fitz S. Hughes	350	262
Roch	Refus A. Stear	Norman B. Blythe	350	560

GRANTOR	To	GRANTEE	Book	Page
Pitter.	Rog. W.	Charles G. Mills	351	59
Rosenbaum.	Richard S. stat	Charles H. Aydelette	351	130
Rabinowitz,	Rose stat	Progressive Poultry Farms, Corp.	351	292
Rogers,	Roland C. stat	Paul J. White, stat	351	362
Rose.	Richard M.	William Powell, stat	351	501
Richards,	Robert H. stat	Belle G. Russell.	352	454
Ruddell.	Rhoda H.	Fred J. Loggie	353	107
Robeson.	Ruth Bailey, stat	John Hughston Harris, stat	353	165
Ringler,	Raymond C. stat	Raymond B. Morris, stat	353	190
Rose.	Richard M.	Clara P. Williams	353	284
Richards,	Russell J. stat	J. Maurice Evans, "Trust"	353	321
Reed.	Rachel, stat	Clifford G. Lemson	354	174
Rust.	Rati C. stat	J. Frank Reest, stat	354	324
Ralph.	Raymond Branch, stat	William H. Barrow, stat	355	9
Richards,	Robert, stat	Leonard Schaffrich, stat	355	16
Rodney.	Richard S. stat	Farmers Bank "Trust"	355	127
Reed.	Russell, stat	John M. Reed	356	98
Reed.	Ralph, stat	John M. Reed	356	98
Remuter.	Roland J. stat	Janie A. Remuter,	356	351
Rogge.	Robert J. stat	William H. Niblett, stat	356	380
Reest.	Raymond C. stat	Morris L. Lotman, stat	356	597
Rogge.	Robert J. stat	Delaware Power & Light Co.,	357	32
Rabinowitz,	Rose, stat			
Star Milled Rabinowitz,	Poultry Trust	Progressive Poultry Farms Corp.	357	141
Richards,	Robert H. stat	Abisha C. Harrington, stat	358	14
Rome.	Ruth Luckis	Mary A. Dukes,	359	44
Reest.	Raymond C. stat	Herbert J. Stedman, stat	359	187
Richards,	Royie M. stat	William C. Parkhurst, stat	359	313
Reest.	Raymond S. stat	Charles C. Wilkerson, stat	360	225
Richards,	Robert, stat	Delaware Power & Light Co.,	362	146
Rogers,	Raymond C. stat	Robert M. Selver, stat	363	278
Reest.	R. R. stat	Standard Oil Co. of N. J.,	363	574
Rogers,	Roland, stat	Frank Edward Hudson,	364	171
Rth.	Raymond J. stat	William P. Short,	364	326
Rth.	Raymond J. stat	William P. Short,	364	327
Richards,	Raymond H. stat	Charles H. Rogers, stat	366	240
Rogers.	Russell, stat	Charles H. Rogers, stat	366	240
Ryziv.	Rhoda J. stat	Edward G. Peck, stat	366	313
Ringler,	Raymond C. stat	Ida Mae Russell,	367	73
Rayne.	Richard C. stat	Ida Mae Russell,	368	518

AAD972

GRANTOR	To	GRANTEE	Book	Page
Reigler,	Raymond E.	Etua Barr. Ballou,	369	226
Riggs,	Richard E.	Ray Campbell,	371	206
Rhodes,	Robert H.	City of Seaford,	375	439
Ritt,	Reuben J.	Fredrick C. Bennett,	376	25
Rivall,	Julia	O. C. Newton & Son, Co.	376	230
Rome,	Ruth Stokes	Harley P. White,	377	49
Rollins,	Robert H.	Henrietta S. McPilly,	377	153
Rose,	Richard M.	Etley H. Roberts,	378	446
Rose,	Richard M.	Harry L. Hill,	382	9
Richards,	Raymond	Alise Lark Collins,	382	583
Richmond,	Robert H.	Fredrick H. Ramlin,	383	26
Rivans,	Robert R.	Arthur R. Hudson,	383	305
Rivoids,	Richard R.	John E. Argo,	383	402
Rust,	Rodney R.	Martin P. Carey,	384	259
Rust,	Raymond	Lloyd J. Dunningham	384	471
Ramlin,	Robert H.	Sumner Power Light Co.	379	40
Rust,	Raymond	Myrtle M. Ordeal,	385	222
Richardson,	Ralph J.	Ralph J. Richardson,	385	270
Russell,	Rodney H.	Alpha Russell,	386	192
Russell,	Robert P.	William D. Strett, Jr.	386	299
Reed,	Russell M.	William S. Elliott,	387	89
Reed,	Royal E.	John H. Stroman,	387	240
Rogers,	Raymond H.	Donald C. Duke,	387	297
Richards,	Raymond	Alice Leticia Sumell Betts,	387	549
Rogers,	Rudy	Richard F. Farley	388	58
Riley,	Ralph	Ernest R. Ford	388	175
Rogers,	Rudy	George H. Arthur,	391	26
Rust,	Rodney R.	Edward R. Rust,	391	206
Rayne,	Reuben E.	Lattie Ottwell,	391	427
Rose,	Richard M.	Lloyd Dunlap,	392	244
Rose,	Richard M.	Etley H. Roberts,	393	234
Richardson,	Ralph J.	Sussex Trust Co.	394	482
Rust,	Ralph J.	Sussex Trust Co.	394	482
Reynolds,	Richard P.	Harry B. Argo,	397	75
Rogers,	Reedy	Henry N. Holland,	397	124
Ralph,	Raymond	Fred M. Warrington,	397	142
Richards,	Raymond H.	State of Delaware,	390	577
Rudolph,	Robert S.	William Clifford Wilson	398	558
Reeves,	Ralph	Paul J. Barts,	399	420
Richards,	Robert - litig in fact	Olin H. Johnson	401	489

GRANTOR	To	GRANTEE	Book	Page
Rice,	Richard A. ^{stat}	Charles Granville Allen, ^{stat}	403	23
Rust,	Raymond ^{stat}	J. Linden Barr, ^{stat}	403	80
Rice,	Richard A. ^{stat}	James Edward Hitchcock, ^{stat}	403	82
Radick,	Raymond M. ^{stat}	R. Vincent Radick, ^{stat}	403	432
Rutt,	Reuben J. ^{stat}	Bessie M. Warren, ^{stat}	404	111
Ringles,	Raymond G. ^{stat}	William R. Ringles, Jr. ^{stat}	404	226
Richards,	Robert F. ^{stat}	Jane B. Worth, ^{stat}	404	228
Rollins,	Robert A. ^{stat}	City of Seaford, ^{stat}	404	252
Ridgeway,	Robert C. ^{stat}	Howard B. Elliott, ^{stat}	406	100
Riggin,	Robert G. ^{stat}	William J. Riggin, ^{stat}	407	579
Ritter,	Roy A. ^{stat}	Howard L. Ritter, ^{stat}	409	90
Rayne,	Reuben C. ^{stat}	Elmer E. Windsor, ^{stat}	410	289
Roberts,	Richardson ^{stat}	Ruth P. Rowe, ^{stat}	410	462
Raught,	Roland D. ^{stat}	Edna M. Short, ^{stat}	411	27
Rogers,	Raymond M. ^{stat}	Glenn W. Ward, ^{stat}	411	278
Ralph,	Raymond Branch ^{stat}	Robert F. Harding, Jr. ^{stat}	411	382
Ricards,	Robert ^{stat}	Kass-Berger, Inc. ^{stat}	412	12
Ricards,	Robert ^{stat}	Kass-Berger, Inc. ^{stat}	412	12
Reed,	Rathell W. ^{stat}	Nathaniel Coulland Jessup, ^{stat}	412	297
Ryan,	Ruth S. ^{stat}	Alex J. Smarte, Jr. ^{stat}	412	256
Rementes,	Roland J. ^{stat}	The Nettle Lumber & Coal Co. ^{stat}	412	344
Reed,	Roy E. ^{stat}	Hugo K. Bauer, ^{stat}	412	401
Russell,	Robert ^{stat}	Carl A. Zoller, Jr. ^{stat}	412	494
Ralph,	Raymond Branch ^{stat}	C. Robert Ellis, ^{stat}	414	178
Rogers,	Roland C. ^{stat}	Lawrence E. Elliott, ^{stat}	414	262
Rickards,	Raymond H. ^{stat}	Delaware Power & Light Co. ^{stat}	389	258
Rickards,	Raymond H. ^{stat}	Delaware Power & Light Co. ^{stat}	389	262
Ricards,	Robert ^{stat}	Delaware Power & Light Co. ^{stat}	389	492
Russell,	R. Pierce ^{stat}	Delaware Power & Light Co. ^{stat}	389	549
Ricards,	Robert ^{stat}	State of Delaware, ^{stat}	402	143
Ricards, T.	Robert ^{stat}	State of Delaware, ^{stat}	402	151
Rickards,	Russell W. ^{stat}	State of Delaware, ^{stat}	402	417
Rach,	Rida B. ^{stat}	Frances R. Salix, ^{stat}	415	12
Rickards,	Russell W. ^{stat}	Richard F. Hall, ^{stat}	415	442
Rust,	Raymond O. ^{stat}	William S. Wilkes, Jr. ^{stat}	419	221
Rogers,	Reedy ^{stat}	Henry H. Holland, ^{stat}	417	579
Reed,	Robert C. ^{stat}	Ben W. Melvin, Jr. ^{stat}	416	220
Rust,	Raymond W. ^{stat}	George P. Tidwell, ^{stat}	420	341
Rayne,	Richard ^{stat}	Rufus Smith, ^{stat}	420	364
Rickards,	Raymond H. ^{stat}	State of Delaware, ^{stat}	418	107

AAD972

GRANTOR	To	GRANTEE	Book	Page
Records,	Rebecca Collier ^{etal}	Agnes Collier	422	244
Rivard,	Ruth M.	Charles B. Miller, ^{etal}	423	50
Rheoboth Beach Country Club		Delaware Power & Light Co.	405	142
Rheoboth Beach, City of		Delaware Power & Light Co.	405	277
Ruon,	Ruth S. ^{etal}	Alexander J. Smarte, Jr., ^{etal}	424	102
Rawlins,	Richard Clifford	Elizabeth E. Waples, ^{etal}	424	225
Robinson,	Ruth S. ^{etal}	Delaware Power & Light Co.	430	96
Rice,	Richard S. ^{etal}	Delaware Power & Light Co.	430	100
Rowe,	Ruby K. ^{etal}	Delaware Power & Light Co.	430	120
Richardson,	Ralph S. Jr. ^{etal}	Delaware Power & Light Co.	430	159
Rogers,	Reedey ^{etal}	Richard Francis Farley, ^{etal}	426	136
Rickards,	Russell W. ^{etal}	Dorothy M. Johnson	426	538
Rice,	Richard S. ^{etal}	William H. Parsons, ^{etal}	427	273
Ross,	Reedy	First National Bank & Trust Co.	429	173
Rozar,	Reedy	Madeline V. Lebbins,	429	175
Rattigan,	Robert E. ^{etal}	Rehabilit Realty & Mortgage Co.	429	388
Rattigan,	Robert E. ^{etal}	Rehabilit Realty & Mortgage Co.	429	390
Rattigan,	Robert E. ^{etal}	Rehabilit Realty & Mortgage Co.	429	392
Raheson, Ruth Hall Bailey		Lauder H. Mitchell, ^{etal}	429	470
Ryan,	Reta C. ^{etal}	Robert J. Mitchell, Jr., ^{etal}	431	290

GRANTOR	To	GRANTEE	Book	Page
Rogers	Solomon	John	Rogers	23 112
Rickards	Stayton et al	Arthur	Emmerson	23 141
Reed	Samuel	Charles	Walston	23 215
Rickards	Stayton	Zadoc	Rickards	24 31
Robins	Spencer et al	James	Fassett, et al	24 199
Redden	Stephen et al	Jesse	Passwaters	28 308
Robinson	Shadrach et al	Nathaniel	Ross et al	29 157
Ratcliff	Samuel et al	John	Sharp	29 271
Redden	Stephen et al	Samuel	Stevens	29 286
Robinson	Shadrach	Nathaniel	Ross	29 356
Reed	Sarah	Henry	Hudson	30 273
Redden	Stephen et al	William	Morris	31 84
Russell	Samuel	Noah	Messick	31 110
Ratcliff	Samuel et al	Benjamin	Benson	31 296
Redden	Stephen et al	Benjamin	Morgan	31 329
Records	Samuel et al	William	Conwell	31 330
Riggs	Samuel	Nehemiah	Lofland	31 439
Riggs	Samuel et al	Levi	Riggs	32 37
Ratcliff	Samuel	Joseph	Maul	32 79
Redden	Stephen	David	Pennewell	32 110
Russell	Shela et al	Joseph	Cary	32 198
Roberts	Saunders	John	Roberts	32 496
Redden	Stephen	Isaac	Cannon et al	33 19
Russell	Samuel	Thomas	Russell	34 72
Bowland	Samuel et al	John	Maul	34 212
Redden	Stephen et al	Samuel	Stevens	34 548
Rapp	Sarah et al	Joseph	Maul	34 634
Ratcliff	Samuel	Arthur	Milby	35 428
Redden	Stephen et al	John	Wilson	36 393
Ratcliff	Samuel	George C.	Conwell	36 555
Rogers	Sarah	Lambered	Rogers	37 125
Ratcliff	Samuel	John	Ponder	37 408
Redden	Stephen et al	Nehemiah R.	Davis	38 93
Rust	Samuel et al	William	Rowe	38 429
Rust	Sarah J. et al	Peter N.	Rust	39 164
Ratcliff	Samuel	Lacey	Grayham	39 175
Russell	Samuel et al	George	Frame	39 308
Redden	Stephen et al	James	Redden	40 287
Richhart	Samuel et al	Thomas	Laverty	40 362
Russell	Samuel et al	Robert	Russell	42 130

AAND972

GRANTOR	To	GRANTEE	Book	Page
Ross	Samuel et al	Jesse J. Ennis	43	299
Ross	Sally	Stansbury Jacobs	43	420
Ross	Sally	William Laws	44	30
Rodney	Schofield et al	Purnel Ennis	45	322
Rogers	Samuel et al	John W. Williams	45	411
Ray	Sarah	Robert Russell	46	139
Rogers	Schofield et al	John Johnson	47	190
Rodney	Schofield et al	John Johnson	47	242
Ross	Sally et al	Mary Hall	47	354
Redden	Stephen et al	William Early	48	347
Redden	Stephen et al	James Gray	48	354
Rogers	Sally et al	Joseph Chipman	49	127
Raymond	Sarah Ann et al	Jacob W. Prettyman	49	172
Rust	Sylvester et al	William A. Dodd	49	319
Rickards	Stephen et al	Isaac Rickards	49	453
Rickards	Silas A. et al	Lemuel W. Records	50	33
Richards	Samuel	Edward Smith	51	435
Rodney	Sarah Exp. et al	Solomon Prettyman	54	286
Russell	Sarah E.	Edward Wootten	54	328
Rodney	Sarah Exp. et al	Hugh King	55	19
Reed	Sylvester H. et al	Rogers Adams	57	265
Reynolds	Silas M. et al	Truitt Pettyjohn	57	474
Reeve	Samuel et al	George Chamberlain	58	373
Reynolds	Silas M. et al	John Tilney	58	428
Richards	Sarah J.	John Kinder	60	6
Reynolds	Sarah A.	John S. Massey	60	159
Rowland	Sarah L. et al	Jacob A. Rowland	60	513
Rowland	Susan W. et al	Jacob A. Rowland	60	513
Reynolds	Silas M. et al	John Lingo	62	269
Ratcliff	Samuel	Walker Sipple	62	426
Rowland	Sarah S. et al	Jacob A. Rowland	62	532
Ross	Samuel et al	Elmer Johnson	63	51
Ross	Samuel R. et al	Elmer Johnson	63	51
Ralph	Samuel et al	Isaac Giles	63	238
Ralph	Samuel et al	Churchman St. Mark's (L. C. H. H.)	64	451
Rickards	Silas A. et al	John W. James	66	17
Rogers	Sally	Daniel Rogers	66	214
Ralph	Samuel et al	Joseph Phillips	66	256
Reynolds	Silas M. et al	John Ponder	66	263
Rickards	Silas A. et al	Eli Davis	67	179

	GRANTOR	To	GRANTEE	Book	Page
	Robinson Sarah R.	Lemuel	Davidson	71	211
	Robinson Sarah R. (adms)	Samuel J.	Dodd et al	71	240
	Robinson Sarah R. (adms)	James	Ponder	71	416
	Robinson Sarah R. (adms)	Filghman S.	Johnson	71	418
	Ralph Samuel ety	Samuel	Kinney	71	577
	Richards Stephen	George F.	Derickson et al	72	323
	Robinson Sarah R. exr	Curtis S.	Watson	73	293
	Reed Somerset et al	James	Ponder	73	305
	Reed Somerset ety	James F.	Reed	74	148
	Robinson Sarah R. (adms)	George W.	Willen	76	439
	Records Samuel W.	Isaac W. J.	Hasting	77	564
	Robinson Sarah R. adms	Filghman S.	Johnson	78	116
	Richards Sarah C.	Joseph	Holland	78	537
	Richards Sarah C.	John	Fisher	78	538
	Ryan Samuel P. ety	Gilbert and	Company	79	46
	Richards Sallie G. et al	Coard	Warrington	81	63
	Robinson Sarah R. et al	George C.	Lockridge et al	81	298
	Records Samuel W.	Edward W.	Records	81	519
	Ryan Samuel P. ety	Jonathan M.	Waller	81	593
	Reed Somerset	Wingate	King	83	237
	Redden Stephen et al	Samuel	Sanders	84	463
	Rogers Samuel	James	Bowman	85	21
	Russell Samuel C. ety	Asternus	West	85	97
	Roach Stephen	Milford B.	L. Assn.	87	23
	Rogers Sarah et al	Curtis A.	Conaway	87	310
	Rogers Samuel	Philip C.	Renuel	88	97
	Robinson Sarah R. et al	Burton W.	Thompson	88	112
	Ryan Samuel P. ety	William	Bensing	89	423
	Rogers Sallie	John J.	Rogers	90	421
	Richardson Sallie E. et al	J. S.	Jones	90	526
	Ross Samuel R. ety	William	West, Sr	91	514
	Ralph Sarah S.	David W.	Ralph	92	284
	Rowland Susan W. et al	Thomas A.	Rowland	94	92
	Rench Sallie et al	Hiram J.	Downing	95	260
	Raughley Samuel P. ety	William H.	News et al	95	546
	Records Sallie R.	William B.	Records	96	118
	Records Sallie R.	William B.	Records	96	597
	Robins Samuel ety	Lewis W.	Wright	97	86
	Russell Samuel C. ety	James D.	Wilson	97	548
	Rust Sarah R. et al	Isaac W.	Hearn et al	99	95

AAD972

GRANTOR	To	GRANTEE	Book	Page
Bench	Sallie et al	William Marshall	99	192
Rawlins	Sabra M. ex.	Wias S. Graham	101	303
Rogers	Sarah et al	Rufus M. Adkins	102	261
Rogers	Sarah et al	Thomas R. Adkins	102	263
Roach	Sarah E. et al	Joseph H. Prettyman	102	482
Rawlins	Sabra W. ex.	Edward F. Johnson	103	305
Rawlins	Sabra W. ex.	Henry P. Cannon et al	104	257
Rawlins	Sallie E. et al	Henry P. Cannon et al	104	260
Rawlins	Sallie E. et al	Charles H. Rawlins	105	244
Rawlins	Sallie E. et al	William E. England	106	214
Reineck	Sarah A.	William Chipman	107	423
Robinson	Shepard et	Benjamin Houston	107	598
Rawlins	Sabra W. et al	David D. Palmer	108	290
Rawlins	Sallie E. et al	David D. Palmer	108	290
Roach	Sarah E. et al	Lavenia E. Johnson	108	511
Reed	Samuel E. et al	Sallie E. Whitney	109	521
Reed	Samuel E. et al	Del. Md. & Va. R. R. Co.	110	324
Reed	Samuel E. et al	James H. Jester	110	578
Rust	Sarah H.	John H. Rust	112	419
Reed	Samuel E. et al	David H. Reed	114	329
Reed	Samuel E. et al	Benjamin E. Jester	114	331
Rust	Sarah H.	Charles B. Mey	115	113
Reed	Samuel E. et al	David H. Reed	115	126
Reed	Samuel E. et al	David M. Warren	115	309
Russell	Samuel C. et al	Annie B. Metcalf	115	319
Root	Susan et al	Isaac C. Webb	115	365
Rawlins	Sallie E. et al	William H. Stevens	116	306
Reed	Samuel E. et al	Emma C. Lecites	116	368
Rawlins	Sallie E. et al	William H. Stevens	117	397
Rawlins	Sallie E. et al	William M ^c Dowell	122	82
Reed	Samuel E. et al	Joseph L. Welch	124	76
Russell	Samuel P. et al	J. Dallas Marvel	124	579
Reed	Samuel E. et al	George B. Ellegood	125	68
Reed	Samuel E. et al	Harry W. Jester et al	125	122
Reed	Samuel E. et al	George Ella Lawson	125	303
Roach	Sarah et al	Peter Calhoon	125	429
Reed	Samuel E. et al	David H. Reed (of E)	126	293
Rawlins	Sina W.	Medford L. Watson	126	418
Rawlins	Sallie E.	Mary J. Johnson	127	268
Reed	Samuel et al	Abbie Coopers	127	313

	GRANTOR	To	GRANTEE	Book	Page
	Reed	Samuel E. et al	George Coverdale	128	315
	Reed	Samuel E. et al	Lillie R. Lehtes	128	401
	Reed	Samuel E. et al	Mamie L. Lehtes	128	403
	Reed	Samuel E. et al	Joseph E. Reed	128	485
	Reed	Samuel E. et al	William J. Reed	130	520
	Roop	Samuel I. et al	State of Delaware	131	157
	Roop	Samuel I. et al	State of Delaware	131	189
	Raser	Samuel D. et al	State of Delaware	131	195
	Roop	Samuel I. et al	State of Delaware	131	202
	Rawlins	Sinah W. et al	Robert C. Purvis	135	85
	Reed	Samuel E. et al	Isaiah T. Baker	135	183
	Raser	Samuel D. et al	State of Delaware	135	576
	Rawlins	Stella C.	Sallie E. Rawlins	136	323
	Hatchiff	Samuel	Elias Coverdale	136	479
	Roop	Samuel I. et al	National B. & P. Assn	137	549
	Roach	Silas W. et al	George E. Roach	138	109
	Reed	Samuel E. et al	Lizzie M. Carpenter	138	307
	Reed	Samuel E. et al	Green Anne R. R. Co.	138	546
	Rogers	Sallie C.	Greensbury H. Rogers	138	574
	Reed	Samuel E. et al	John B. Ennis	139	51
	Russell	Samuel C. et al	Elizabeth M. Rhoades	139	206
	Reed	Samuel E. et al	Florence C. Russell	140	26
	Raser	Samuel D.	State of Delaware	140	101
	Roach	Susan L.	John H. Roach	140	146
	Reed	Samuel E. et al	Robert H. Betts	141	513
	Reed	Somerset et al	Edward Martin	142	205
	Russell	Somerset et al	Edward Martin	142	205
	Reed	Samuel E. et al	Benjamin E. Jester	145	254
	Reed	Samuel E. et al	Sallie J. Warren	147	127
	Reed	Samuel E. et al	John Pettyman	147	425
	Reed	Samuel E. et al	Robert E. Ellegood	147	291
	Reed	Samuel E. et al	Robert E. Ellegood	147	376
	Reed	Samuel E. et al	John Pettyman	147	427
	Reed	Samuel E. et al	Eliza A. Warren	148	36
	Reed	Samuel E. et al	Isaiah T. Baker	149	89
	Rawlins	Sallie E. et al	George H. Huston	151	157
	Reynolds	Samuel H. et al	Ruth A. Reynolds	151	578
	Rawlins	Sallie E. et al	Emanuel Greenbaum	153	62
	Rhodes	Sol. J. et al	J. Hallis Marvil	153	224
	Reed	Samuel E. et al	Jones Ellingsworth	153	220

AAD972

GRANTOR	To	GRANTEE	Book	Page
Rawlins	Sabra W. et Sallie E.	Rawlins	154	573
Richards	Stephen E. et Samuel W.	Rennewell	155	453
Reed	Somerset et William W.	Sharp	156	30
Russell	Somerset et William W.	Sharp	156	30
Rhodes	Solomon J. et Charles W.	Hitchens	157	444
Risler	Sarah J. et William B.	Donovan	157	472
Russell	Somerset et Thomas E.	Campbell	158	357
Rogers	Sarah A. et Minos O.	Short	159	24
Russell	Susie C. et Eli L.	Collins et al	159	125
Russell	Sadie et Eli L.	Collins	159	125
Reed	Samuel E. et Willie M.	Hitch	159	524
Richards	Samuel L. et John A.	Syndall	159	547
Rawlins	Sallie E. et Delaware Railroad Co.		160	581
Robinson	Sallie V. et Rufus M.	Reed	160	59
Reed	Saphronia E. et John F.	Phillips	161	532
Reed	Samuel E. et Harry W.	Jester	163	427
Reed	Samuel E. et David M.	Donovan	163	468
Reynolds	Silas M. et George H.	Hall	163	580
Reed	Samuel E. et John	Pettyman	164	49
Rawlins	Sallie E. et Gray & Layton Develop. Co.		164	307
Reed	Samuel E. et Willard S.	Dickerson	165	10
Ralph	Samuel G. et Levin W.	Cooper	165	38
Rawlins	Sinab W. et James E.	Dutton	165	83
Rhodes	Solomon J. Columbus F.	Dunn	165	207
Reed	Samuel E. et Emma H.	Jester	165	332
Reed	Samuel E. et Annie E.	Reed	165	341
Reed	Samuel E. et Annie E.	Reed	165	343
Reed	Samuel E. et Sallie E.	Whitney	165	345
Reed	Samuel E. et Josephine	Betts	169	117
Rawlins	Sallie E. et Alida W.	Lilly	172	130
Rogers	Sarah A. Annie M.	Rogers	172	322
Reed	Samuel E. et David H.	Reed (of J.)	173	415
Rhodes	Sallie, et Harry L.	Owens	173	429
Reed	Samuel E. et David H.	Reed (of E.)	173	526
Robbins	Sarah E. et Garrison W.	Reed	173	536
Rycyk	Stanley et Charles M.	Hammond	174	8
Reed	Samuel E. et Walter W.	Reynolds	174	272
Rawlins	Sinab W. Levin J.	Warrington	175	32
Russell	Sarah E. et William W.	Russell	176	246
Reed	Samuel E. et Clinton	Lang	176	357

	GRANTOR	To	GRANTEE	Book	Page
	Reed	Samuel E. & Willie M.	Hitch	176	239
	Ross	Samuel R. & Harry C.	Mauell	177	60
	Rogers	Sarah A. William H.	Rogers	177	211
	Reed	Samuel E. & James H.	Jester	177	385
	Rodney	Sarah E. & Fred A.	Magee	180	181
	Roberts	Samuel S. & Mark L.	Roberts	181	501
	Rhodes	Solomon J. Columbus F.	Dunn	182	597
	Rogers	Sarah A. Henry S.	Pennypacker	184	364
	Russell	Samuel C. & Queen Anne's R. R. Co.	R. R. Co.	186	4
	Register	Samuel J. & Margaret E.	Lynch	187	327
	Rittenhouse	Samuel W. & Frederick S.	Williams	189	420
	Russell	Samuel C. & Md. Del. & Va. R. R. Co.	R. R. Co.	190	174
	Rhodes	Solomon J. & Harvey W.	Hastings	190	425
	Rhodes	Solomon J. Harvey W.	Hastings	190	428
	Roach	Sallie J. & Harry	Davis (of P.)	191	179
	Russell	Samuel C. & Md. Del. & Va. Railway Co.	Railway Co.	192	38
	Records	Samuel H. & Samuel H.	Thompson	192	570
	Reynolds	Stella B. & Eben A.	Townsend	194	88
	Rothermel	Sallie A. & James B.	Jackson	194	175
	Records	Samuel H. & Allie E.	Hill	194	431
	Rogers	Sarah A. William H.	Rogers	195	84
	Rhoades	Solomon J. Hurmus E.	Hastings	196	10
	Richards	Samuel S. & Ezekiel S.	Willey	201	42
	Rhodes	Solomon J. John Ernest	Adams	207	441
	Reynolds	Samuel M. & Charles M.	Moore	208	587
	Robinson	Sallie V. & Samuel M.	Reynolds	209	277
	Rawlins	Sallie E. Charles H.	Rawlins	211	124
	Register	Sidney E. & George H.	Hickman	213	265
	Risler	Sarah J. & William B.	Donovan (of P.)	213	437
	Reed	Samuel E. & David H.	Reed (of E.)	214	410
	Reed	Samuel E. & David H.	Reed (of E.)	214	412
	Rawlins	Sallie E. Frank	Rapp et al	215	227
	Rawlins	Sallie E. Sol	Kline	215	241
	Richards	Stephen E. & Clarence R.	Hudson	215	303
	Rawlins	Sallie E. Oliver E.	Willey	216	46
	Roach	Sarah et al Lovey A.	Russell	216	474
	Register	Sidney E. & Maud C.	M ^{rs} Colley	217	115
	Register	Sidney E. & Robert	Morgan	217	355
	Register	Sidney E. & Albert	Dunning	218	109
	Register	Sidney E. & Calvin A.	Evans	218	269

AAD972

GRANTOR	To	GRANTEE	Book	Page
Richards Stephen E. et al		Orlando L. Murray	219	577
Rumbough S. M.		Charles M. Stieff Co.	220	148
Richards Samuel D. et al		William J. Newnon	221	7
Register Sidney E. et al		Mary E. Register	221	125
Robinson Sallie et al		Jesse Halbert Robinson	224	257
Register Samuel J. et al		Cora C. Mc Gee	225	240
Reed Somerset S. et al		Frederick Reed	227	140
Reed Sallie et al		John S. Veasey	228	324
Rogers Sarah Jane et al		William J. Parsons	228	533
Reed Samuel E. et al		David H. Reed (of E)	229	21
Reed Sallie A. et al		Noah J. Piper et al	230	206
Russell Sallie E.		Arthur Russell	231	136
Richards Stephen M. et al		Virginia D. Hollingsworth	231	142
Rust Sallie E.		George W. Jones	232	276
Records Sarah E. et al		Wilson D. Records	234	463
Ringgold Samuel E.		Nick Tilt et al	234	502
Records Sarah E. et al		Clara E. Hastings et al	236	273
Reynolds Sallie W.		Percy D. Stevenson	236	280
Robinson Sallie		Town of Seaford	236	556
Robinson Sallie		Town of Seaford	236	557
Records Sarah E.		Frank M. Jones	237	503
Ream S. Edward et al		James M. Tunnell	237	560
Ream S. Edward et al		James M. Tunnell	237	560
Rhrback Simon		State of Delaware	247	39
Richards Samuel D. et al		State of Delaware	247	53
Rawlins Sallie E.		State of Delaware	247	114
Raub Susie et al		Charles H. Howard	249	378
Rittenhouse Samuel W. et al		Katherine S. Nales et al	255	442
Robinson Sallie et al		Leroy B. Hurley et al	256	12
Register Sidney E.		Mary E. Register	257	471
Rittenhouse Samuel W. et al		Hettie W. Cowgill et al	257	493
Russell Somerset S. et al		State of Delaware	258	75
Russell Stayton B. et al		Catherine E. Wyatt	258	414
Richards Samuel D. et al		State of Delaware	263	98
Richards Sophia C. et al		State of Delaware	264	58
Richards Samuel D. et al		State of Delaware	264	58
Ralph Samuel D. et al		James H. Lynch et al	264	445
Ralph Samuel D. et al		James H. Lynch et al	264	447
Reynolds Samuel M. et al		H. Ernest Conwell	268	798
Richards Susie E.		Mollie Sanford	267	196

GRANTOR	To	GRANTEE	Book	Page
Richardson	Simoneo P. et al	Samuel C. Evans Jr	271	414
Richards	Samuel D. et al	John C. Rickards et al	271	445
Richards	Samuel D. et al	Dora E. Turner	271	447
Ralph	Samuel G. et al	Charles J. Wheatley	272	443
Richardson	Simoneo P. et al	Samuel C. Evans Jr	273	54
Rogers	Sallie C. et al	State of Delaware	276	445
Reynolds	Sallie V.	M. Haswell Pierce	277	505
Russell	Susan C. et al	Charles Dickerson Jr	278	146
Russell	Sadie et al	Charles Dickerson Jr	278	146
Reynolds	Samuel M. et al	Trustee P. Lofland et al	280	419
Rogers	Sarah C. et al	Virginia H. Peters	280	414
Reynolds	Sarah E. et al	Sevell B. McElvaine	282	209
Redden	Sadie Lord et al	Lorenzo Schlabsch	285	62
Reed	Sarah J. et al	Arthur K. Reed	291	87
Reynolds	Samuel M. et al	State of Delaware	292	311
Rusk	Samuel D. et al	Frank A. Holloway	293	308
Reed	Sarah E. et al	The Cleveland Petroleum Corp	295	448
Robins	Stanley S. Trust	Bank of Delmar a md. corp.	300	158
Robins	Stanley H. Trust	William K. Collins, et al	300	174
Robins	Stanley S. Trust	J. Grayson Elliott	300	475
Reynolds	Sallie V. (widow)	John S. Isaacs	300	528
Roach	Susan, et al	Percy D. Stevenson	301	563
Robins	Stanley H. (Trustee)	Bank of Delmar	303	376
Richards	Samuel L. et al	The Holt Oil Company	303	516
Robins	Stanley S. Trust	Joseph R. Truitt	304	21
Reed	Sallie E., et al	James C. Reed	306	401
Reed	Sallie E. et al	Island Farm Inc.	307	183
Richards	Samuel D. et al	State of Delaware	299	545
Reppenthal	S. R., et al	United States of America	308	111
Reynolds	Sallie V.	Norman L. Windsor	308	167
Roach	Sarah, et al	The Town of Seaford, et al	309	482
Robinson	Samuel J., et al	The Town of Seaford, et al	309	482
Robtsch	Simon	Della Collins	311	530
Risler	Sarah J.	Eugene S. Risler	312	471
Records	Samuel H., et al	Atta C. Records	313	50
Ritneous	Sallie Fassett	Charles D. Kelley, et al	313	254
Rogers	Sarah Elizabeth, et al	Charles William Weischedel, Jr.	314	278
Russell	Susan C., et al	William T. Jones	314	326
Russell	Sadie, et al	William T. Jones	314	326
Roach	Sarah	Jacob H. Moore	315	334

AD972

GRANTOR	To	GRANTEE	Book	Page
Russell, Susan (widow)		Tra Russell Wells	315	575
Russell, Sadie, et al		Tra Russell Wells	315	575
Ringold, Stanley, et al		Orley B. Jackson, et al	316	405
Rawlins, Sarah J. et al		State of Delaware	322	188
Rittenour, Sallie Fassitt		Harold J. Timmons, et al	324	81
Ralph, Samuel S. et al		Addie C. Wells, et al	324	583
Ralph, Samuel S. et al		Paul F. Henry	325	488
Rawlins, Sarah J. et al		Mary J. Whitney, et al	325	557
Russell, S. Roland, et al		William J. Russell, et al	326	180
Robinson, Sadie, et al		Tim Package Co, Inc	329	354
Rawlins, Sallie Emigle		Harry P. Richards, et al	330	265
Robinson, Samuel J. et al		Roy Phillips, et al	330	480
Trading as J. B. Robinson & Co.		Ervin F. Smart	331	263
Robinson, Sallie, et al		James P. Jones	331	371
Rust, Sallie, et al		John B. Liddington	334	70
Rawlins, Sarah J. et al		Harry C. Branning, et al	338	291
Rasin, Selby H. et al		Joseph L. Hudson, et al	338	315
Rogers, Stella M. et al		Robert Bailey, et al	339	405
Russell, Samuel C. et al		Charles S. Stockel, et al	339	475
Rogers, Susie A. et al		Robert Bailey, et al	341	353
Russell, Samuel C. et al		Susi Mitalf Riegste	342	423
Russell, S. Hoover, et al		Margaret R. West, et al	342	431
Rogers, Susie A. et al		Maniah P. Marvel, et al	344	154
Robbins, Sidney S. et al		Alice M. Tucker	344	205
Russell, Stayton J. et al		Pine Petroleum Corp	348	527
Reed, Sarah C. et al		G. S. Morrison, Jr.	349	54
Robinson, Samuel J. et al		Progressive Poultry Farms Corp	351	292
Robinson, Sophie, et al		Progressive Poultry Farms Corp	351	292
Robinson, Sophie, et al		Alisa Billings	354	6
Russell, Stayton J. et al		Clifford H. Lawson	354	174
Reed, Sarah C. et al		Progressive Poultry Farms Corp	357	141
Robinson, Sophie, et al		Shessey Trust Co	360	332
Reed, Sarah J. et al		John Emmett Robinson	364	11
Robbins, Susie Winn		Charles A. Lane, Jr. et al	364	194
Reed, Sarah S. et al		Kenneth O. Bishop	366	87
Reed, Sarah S. et al		Edmund S. Pappiah, et al	367	562
Reed, Sarah S. et al		Edmund S. Pappiah	367	566
Robinson, Samuel J. et al		Charles R. Anderson	368	17

GRANTOR	To	GRANTEE	Book	Page
Roberts,	Stephen ^{et al}	Joseph E. Rogers, ^{et al}	369	505
Records,	Samuel H. ^{et al}	William E. Andy, ^{et al}	372	107
Reed,	Sara J. ^{et al}	Samuel J. Denton,	372	111
Rizzo,	Sarah Ella	Delaware Power & Light Co,	372	425
Reed,	Sarah J. ^{et al}	Rehoboth Beach Baseball Club, Inc,	373	386
Reid,	Sarah E.	Irvin F. Smart,	374	530
Reed,	Sarah E.	Irvin F. Smart,	381	66
Robinson,	Samuel J. ^{et al}	Ralph S. Baker,	383	22
Rizzo,	Sarah Ella	Top Hat Lariat Home, Inc,	387	153
Robinson,	Sarah J. ^{et al}	Town Council of Georgetown,	391	105
Robinson,	Samuel J. ^{et al}			
Jas J. B. Robinson & Co.,	Roy	Phillips, ^{et al}	391	134
Robinson,	Samuel J. ^{et al}	Boyce D. Lohmore, ^{et al}	391	439
Robinson,	Samuel J. ^{et al}	Amie Jane Blackwell, ^{et al}	394	243
Richardson,	Sallie M. ^{et al}	Noah King, ^{et al}	394	371
Robinson,	Samuel J. ^{et al}	Allen Petroleum Corp,	394	469
Rawlins	Sarah J. ^{et al}	Ernest D. Wilhelm, ^{et al}	395	256
Robinson	Samuel J. ^{et al}	Lewis Mivitt, ^{et al}	396	9
Rowe	Samuel ^{et al}	Milton Carmean, ^{et al}	396	257
Robinson	Samuel J. ^{et al}	Ralph S. Baker	396	295
Reed,	Sara A. ^{et al}	Robert H. Thompson, ^{et al}	398	1
Raynes,	Stanley H. ^{et al}	Eljah B. Figgis, ^{et al}	398	81
Rogers,	Sallie C. ^{et al}	Anna K. Anderson	398	294
Rawlins,	Sarah J. ^{et al}	Charles C. Cowing, ^{et al}	399	47
Reed,	Sarah Elizabeth	Richard Robert Alexander, ^{et al}	399	377
Russell,	Samuel C. ^{et al}	Leon Harmon, ^{et al}	400	269
Ricards,	Susannah H. ^{et al}	Olin R. Johnson, ^(Colored)	401	489
Russell,	Samuel Roland	Trinity Methodist Church,	407	435
Ritter,	Sadie F. ^{et al}	Howard S. Ritter, ^{et al}	409	90
Reed,	Sarah E. ^{et al}	Leroy E. Carey	412	179
Reed,	Sarah E. ^{et al}	Walter Argo	412	199
Records,	Samuel H. ^{et al}	Walter J. Anderson, ^{et al}	412	458
Ross,	Susie ^{et al}	Delaware Power & Light Co,	389	464
Reed,	Sarah A. ^{et al}	State of Delaware	402	297
Roberts,	Stephen W. ^{et al}	G. Leslie Gooden	420	55
Rawlins,	Sarah Eliza	Rachel C. Wilson	419	115
Robinson,	Samuel J. ^{et al}	William Alderman Courts, ^{et al}	424	270
Russell,	Samuel C. ^{et al}	Frank D. Small, ^{et al}	431	168

AAND972

GRANTOR

To

GRANTEE

Book

Page

BLANK
PAGE

	GRANTOR	To	GRANTEE	Book	Page
	Rodney	Thomas	State of Delaware	23	116
	Rodney	Thomas et Mary	Woods	23	287
	Roberson	Thomas et John	Dashiell	24	177
	Records	Thomas	Carmean	25	171
	Reynolds	Thomas	Manlove	Dickerson et	26 95
	Rogers	Thomas	Wicks	William	Shockley 26 104
	Russell	Thomas	John	Holland	26 422
	Reynolds	Thomas	Adonijah Stansbury & son		27 521
	Rider	Thomas	William G.	Fourman	28 32
	Records	Thomas	John	Bell	28 141
	Rickards	Thomas	John	Morris	28 180
	Rogers	Thomas	John	Potter	28 415
	Rickards	Thomas	William	Rickards	29 255
	Robinson	Thomas et	Burton	Robinson	29 261
	Rodney	Thomas et	William	Russell	30 73
	Rust	Thomas et	Absalom	Rust	30 369
	Rust	Thomas et	John	Green	30 370
	Rust	Thomas et	Absalom	Rust	31 37
	Rogers	Thomas W. & Co.	Louder	Layton	31 42
	Rodney	Thomas et	William	Russell	31 481
	Records	Thomas et	Robert	Hitch	32 73
	Robinson	Thomas	John	Robinson	32 505
	Rogers	Thomas W. & Co.	John	Robinson	33 73
	Rider	Thomas et	Caleb	Ross	33 179
	Robinson	Thomas	George	Robinson	33 283
	Rogers	Thomas W.	John	Bennett	33 525
	Ricards	Thomas	Burton	Pettyman	34 374
	Ricards	Thomas	Elisha	Wright et	34 597
	Rapp	Thomas et	John	Maul	35 211
	Rider	Thomas et	Caleb	Ross	35 357
	Robinson	Thomas	Philip	Short	36 91
	Rider	Thomas et	Jacob	Adams	37 320
	Ross	Thomas et	Andrew	Stafford	38 32
	Ross	Thomas	Samuel	Laws	38 145
	Robinson	Thomas	Trusten P.	Mc Caulley	38 228
	Robinson	Thomas	John	Lynch	39 79
	Robinson	Thomas	Thomas	Stockley	39 118
	Robinson	Thomas	Fletcher	Lacy	39 188
	Robinson	Thomas	Joseph	Reed	39 285
	Roach	Thomas et	Thomas	Woolford	39 332

AND 972

GRANTOR		To	GRANTEE	Book	Page
Robinson	Thomas Sr.	Thomas	Draper	40	91
Rue	Thomas et al	James D.	Cape	41	22
Rickards	Thomas	William	Laws	41	133
Robinson	Thomas	George	Hall	41	194
Robinson	Thomas	David	Hazzard	41	195
Rickards	Thomas	Wingate	Cannon	42	72
Rogers	Thomas et	James	Pettyman	42	179
Robinson	Thomas Jr.	Hannah	Wiltbank	42	292
Robinson	Thomas	Joseph R.	Barker	42	365
Ralph	Thomas	Petition for shff to make deed		43	241
Robinson	Thomas et	Simon K.	Wilson	43	399
Robinson	Thomas et	William B.	Hine	44	44
Robinson	Thomas Jr.	Wrixan	M ^{rs} Shvain	44	72
Robinson	Thomas (of W)	Ebe	Walter	44	269
Robinson	Thomas et	Joseph	mails	44	295
Robinson	Thomas et	William	Pool	44	310
Robinson	Thomas et	Jane	Hopkins	44	373
Robinson	Thomas	David	Hazzard	45	102
Ralph	Thomas et al	Nathaniel	Horsery	45	126
Robinson	Thomas et al	F. Asbury	Warren	45	386
Ricards	Thomas W. et	Philip H.	Wootten	45	398
Ralph	Thomas et al	Margaret	Cooper	46	78
Rickards	Thomas	William	Lynch	46	83
Robinson	Thomas, Jr.	Benjamin	Robinson	46	296
Robinson	Thomas	Joshua	West et al	47	63
Robinson	Thomas Jr.	Joseph	Marsh	47	73
Records	Thomas W. et	Theodore B.	Hearn	47	158
Rickards	Thomas W. et al	Winder	Dashiell	47	255
Rodney	Thomas S.	Joshua S.	Layton	47	496
Records	Thomas W. et	Jonathan	Waller	47	508
Records	Thomas W. et	John	Morris	48	70
Ricards	Thomas W. et al	Jeremiah	Waggenerman	48	251
Robinson	Thomas	Daniel W.	Breerton	48	373
Rogers	Thomas W.	John R.	Wilson	48	395
Rowland	Thomas et al	James H.	Russell	48	419
Rose	Truman et al	James S.	Redden	50	190
Robinson	Thomas et	Kendal	Carmean	50	201
Robinson	Thomas, Sr.	John	Ponder	50	238
Robinson	Thomas et	Lemuel P.	Burton	51	100
Robinson	Thomas, Jr.	Peter	Holland	51	123

GRANTOR	To	GRANTEE	Book	Page
Robinson	Thomas Jr.	John Stockley	51	148
Records	Thomas W. (shff)	Samuel Paynter	51	278
Records	Thomas W. (shff)	Edward L. Wells	51	281
Records	Thomas W. (shff)	James Graham	51	282
Records	Thomas W. (shff)	Peter Parker	51	285
Records	Thomas W. (shff)	William Stuart, et al	51	288
Records	Thomas W. (shff)	Lodavick Warren	51	300
Records	Thomas W. (shff)	Minos J. Conway	51	415
Records	Thomas W. (shff)	George W. Green	51	420
Records	Thomas W. (shff)	Jacob Charles	51	425
Records	Thomas W. (shff)	Thomas Mc Lee	51	438
Records	Thomas W. (shff)	Benjamin Mc Train	51	488
Records	Thomas W. (shff)	William A. Dodd et al	52	1
Records	Thomas W. (shff)	George Frame	52	21
Records	Thomas W. (shff)	Lewis West	52	25
Records	Thomas W. (shff)	Peter R. Jackson	52	57
Records	Thomas W. (shff)	William B. Parsons	52	70
Records	Thomas W. (shff)	Joshua Hastings	52	71
Records	Thomas W. (shff)	Jonathan G. B. Hooks	52	80
Records	Thomas W. (shff)	Curtis S. Watson et al	52	123
Records	Thomas W. (shff)	William Hitch	52	137
Records	Thomas W. (shff)	William Hitch	52	137
Records	Thomas W. (shff)	James M. Cain	52	192
Records	Thomas	James R. Mitchell	52	201
Records	Thomas W. (shff)	George Frame	52	204
Records	Thomas W. (shff)	George Frame	52	204
Records	Thomas W. (shff)	Perry Pool	52	211
Records	Thomas W. (shff)	David Hazzard	52	235
Records	Thomas W. (shff)	Mitchell Warren	52	253
Records	Thomas W. (shff)	Mitchell Warren	52	298
Records	Temperance	William Simons	52	306
Records	Thomas W. et al	John Morris	52	319
Records	Thomas W. (shff)	Thomas Robinson	52	329
Records	Thomas W. (shff)	John Lingo	52	346
Records	Thomas W. (shff)	Jacob Wootten	52	359
Records	Thomas W. (shff)	Jacob Wootten	52	360
Robinson	Thomas et al	Benjamin Newton	52	399
Records	Thomas W. et al	Isaac Giles	52	424
Robinson	Thomas et al	John C. Hazzard	53	1
Records	Temperance	Mary Elliott	53	125

ADD 72

	GRANTOR	To	GRANTEE	Book	Page
Records	Thomas W. (W. H. H.) Ebe		Walter, Jr.	53	182
Records	Temperence ^{et al} Margaret		Elliott	53	331
Records	Thomas W. (W. H. H.) Eccleston		Moore	53	408
Rogers	Thomas et al Levin B.		Day	54	19
Records	Thomas et al Melcha		Moore	54	154
Records	Thomas W. (W. H. H.) John		Sorden	55	50
Records	Thomas W. (W. H. H.) Elisha P.		Burton	55	199
Records	Thomas W. et al James E.		Ralph	55	483
Records	Thomas W. et al Samuel		Kinney	56	56
Records	Thomas W. et al William B.		Records	56	100
Records	Thomas W. (W. H. H.) Daniel		Currey et al	56	233
Records	Thomas W. et al Isaac		Siles	56	247
Records	Thomas W. (W. H. H.) Charles		Vaughan	56	349
Records	Jarvis et al John		Kinder	56	375
Rogers	Thomas et al Ezekiel C.		Williams	57	9
Records	Temperence Benjamin		Hearn	57	102
Records	Thomas W. (W. H. H.) Benjamin		Burton	57	118
Robinson	Thomas, Jr. William C.		Joseph	57	190
Robinson	Thomas, Sr. Samuel R.		Paynter	57	345
Rogers	Thomas, John		Rogers	57	392
Rust	Thomas, et al Elisha		Prettyman	58	258
Robinson	Thomas et al Thomas W.		Johnson	58	367
Rogers	Thomas et al Philip		Rogers	58	441
Robinson	Thomas et al Daniel		Curry, et al	59	21
Rust	Thomas et al David P.		Street	59	118
Ross	Thomas et al Anna		Sinclair	59	353
Robinson	Thomas et al James S.		Anderson	59	386
Rust	Thomas Elisha		Prettyman	59	498
Records	Thomas W. et al Columbus W.		Henry	59	503
Rust	Thomas et al William L.		Morris	60	138
Robinson	Thomas et al Nathaniel		Warrington	60	283
Rowland	Thomas et al Jacob A.		Rowland	60	514
Rogers	Thomas et al James		Aydelott	61	71
Records	Thomas W. (W. H. H.) George P.		White et al	61	203
Robinson	Thomas et al Hiram S.		Short	61	236
Rust	Thomas et al David P.		Street	62	44
Rogers	Thomas et al Isaac		M ^c Cabe et al	64	295
Rogers	Thomas R. et al Ezekiel C.		Williams	65	472
Rogers	Thomas R. et al Joshua		Brasier	66	8
Rogers	Thomas R. et al Charles		Collins	66	53

GRANTOR	To	GRANTEE	Book	Page
Beckards	Theophilus J. et Lydia C.	Gothard	66	294
Russell	Thomas et George	Russell et	67	365
Robinson	Thomas	State of Delaware	68	128
Robinson	Thomas	State of Delaware	68	420
Rawlins	Thomas S. et John M.	Rawlins	69	17
Ralph	Tobias Alfred	Hearn	69	147
Records	Thomas S. et Jonathan T.	Records	70	304
Rawlins	Thomas S. et Stephen M.	Morgan	71	295
Riggin	Thomas H. et Levin S.	Callaway	72	382
Ross	Thomas et John	Records	74	455
Robinson	Thomas et John M.	Stockley	76	490
Riggin	Thomas H. et Anni D.	Riggin	76	537
Riggin	Thomas H. et William S.	Callaway	77	274
Riggin	Thomas H. et William L.	Burton	77	569
Rust	Thomas	Henry L. Lingo	78	140
Records	Thomas S. et Samuel H.	Records	78	238
Rogers	Thomas J. et John H.	Hall	79	381
Rogers	Thomas J. et James H.	Clark	80	61
Records	Thomas S. et Jonathan T.	Records	80	468
Ryan	Thomas et Joshua	Cleland	81	303
Riggin	Thomas H. et Isaac W.	Siman	83	88
Ralph	Thomas W. Henry	Spencer	83	491
Robinson	Thomas B. et Alfonso	Hazzard	83	567
Rodney	Thomas P. Curtis S.	Fleetwood	84	141
Risden	Theodore H. et Manuel W.	Twilley	84	224
Ralph	Thomas W. et William E.	Huffington	84	245
Records	Thomas et Adam	William Evans	84	311
Riggin	Thomas H. et Josiah A.	Moore	84	438
Ralph	Thomas W. et William J.	Ralph	84	524
Ralph	Tubman et Jonathan	Waller	84	576
Rodney	Thomas P. et Isabelle L.	Matthews	85	217
Rodney	Thomas P. et George H.	Phillips	85	401
Rust	Thomas	James B. Morris	87	380
Rust	Thomas	James D. Morris	87	423
Rust	Thomas	John B. Johnson	87	435
Rodney	Thomas P. et John	Rodney et	87	516
Rust	Thomas	Sylvester H. Johnson	87	531
Records	Thomas E. et William G.	Dodd	88	258
Ralph	Thomas W. et Jeremiah	Adams	89	136
Rodney	Thomas P. et Elizabeth L.	Cannon	89	288

AAD972

GRANTOR	To	GRANTEE	Book	Page
Risden	Theodore H. &	Stephen S. Southard	89	541
Risden	Theodore H. &	Alphonsia W. Small	90	179
Risden	Theodore H. &	George L. Stevens	90	191
Robinson	Thomas et al	Alfred P. Robinson	90	200
Ralph	Thomas W. (adm)	Joshua H. Marvel	90	267
Riggin	Thomas H. &	Thomas H. Hodson	91	552
Rust	Thomas	John E. Thoroughgood	91	588
Riggin	Thomas H.	Thomas H. Ellis	92	33
Riggin	Thomas H. &	Joshua H. Marvel	92	110
Robinson	Thomas	Charles F. Richards	92	159
Ralph	Thomas W. &	Thomas E. Dunn	92	190
Robinson	Thomas E. et al	Henry C. Draper et al	92	308
Riggin	Thomas H. &	Winder Hearn	92	443
Risden	Theodore H. &	Alphonsia W. Small	92	576
Rust	Thomas	John B. Johnson	92	598
Risden	Theodore H. &	Frank Morrison	93	172
Rodney	Thomas P. &	Percy Laws	93	194
Rodney	Thomas P. &	Thomas Hastings	93	375
Ralph	Thomas W. (adm)	Nathaniel Horsey	93	594
Rowland	Thomas et al	Joseph Lafetra	94	76
Ralph	Thomas W. (adm)	James H. Smith	94	111
Ralph	Thomas W. (adm)	William J. Ralph	94	113
Ralph	Thomas W. (adm)	William W. Dashiell	94	122
Risden	Theodore H. &	Stephen W. Shockley	95	24
Risden	Theodore H. &	Henry L. Hoff	95	57
Records	Thomas E.	Edward D. Hitchens	95	317
Risden	Theodore H. &	Theodore P. Pettyjohn	95	395
Reynolds	Thomas R. &	Thomas R. Burton et al	95	534
Rust	Thomas	John Thompson et al	95	538
Risden	Theodore H. &	Abel S. Small	95	596
Ralph	Thomas W. &	Jesse Wright	96	359
Records	Thomas E. &	William A. Dodd	96	581
Records	Thomas E. &	Edward Tracey	97	123
Rust	Thomas et al	David P. Street	97	225
Rust	Thomas et al	David R. Street	97	226
Rodney	Thomas P. &	Aaron H. Gordy	97	250
Ralph	Thomas W. (adm)	Columbus W. Phillips	97	266
Risden	Theodore H. &	James W. Clifton	97	321
Rogers	Theophilus (adm)	Curtis S. Rogers	97	471
Records	Thomas E. &	Eliza M. Harrison	97	575

GRANTOR	To	GRANTEE	Book	Page
Risden	Theodore S. et Bartley S.	Macklin	98	41
Robinson	Thomas B. et John M.	Stockley	98	193
Robinson	Thomas B. et Joseph W.	Marsh	98	195
Ralph	Thomas W. et Joshua H.	Marvel	98	288
Ralph	Thomas W. et Samuel B.	Phillips	98	422
Rust	Thomas et Sylvester H.	Johnson	99	324
Rust	Thomas et George E.	Johnson	99	325
Ralph	Thomas W. et John H.	Henry et al	99	554
Risden	Theodore H. et Edward	Smith et al	100	381
Risden	Theodore H. et Joseph B.	Tracy	101	179
Riggin	Thomas H. et Levin S.	Hearn et al	101	289
Risden	Theodore H. et George H.	Johnson	101	297
Robinson	Thomas et William C.	Burton &	102	309
Risden	Theodore H. et Robert E.	Hazzard	103	297
Ralph	Thomas W. (adms) Clement C.	Hearn	103	566
Richards	Theodore Elzey C.	Holland	104	392
Ralph	Thomas W. (adms) Joshua H.	Marvel	107	12
Riggin	Thomas B. William R.	Hazzard	107	180
Roler	Thomas F. Julia A.	Roler	107	298
Robbins	Theodore H. et William P.	Jones	107	402
Robinson	Thomas et Mary R.	Marvel	108	88
Riggin	Thomas B. et Thomas A.	Hitch	108	329
Rust	Thomas et William J.	Megee	108	387
Ralph	Thomas et Amelia A.	Richardson	108	442
Risden	Theodore H. et Thompson R.	Smith	108	533
Rust	Thomas et William J.	Carey	109	41
Robinson	Thomas E. et George J.	Robinson	109	407
Riggin	Thomas B. et Isaac C.	M ^{rs} Cabe	110	64
Risden	Theodore H. et John D.	Le. Compt.	111	13
Rodney	Thomas B. et William F.	Murray	111	308
Riggin	Thomas B. et Noah	Downs	112	338
Robinson	Filghman et Benjamin W.	Robinson	112	355
Risden	Theodore H. et George D.	Reed	115	471
Reynolds	Thomas J. Nathaniel B.	Boyd	118	57
Roler	Thomas F. et W. J.	Lank	118	95
Ralph	Thomas W. (adms) James E.	Hearn	118	388
Ralph	Thomas W. (adms) James R.	Legates	118	391
Ralph	Thomas W. (adms) James H.	Legates	118	394
Ross	Thomas B. et Lucetta W.	Wright et al	119	352
Richards	Theodore W. Jeremiah	Holland et al	119	375

AAD972

GRANTOR	To	GRANTEE	Book	Page
Richards	Theodore W.	Edwin P. Paynter	119	538
Reed	Theodore W.	Mary H. Moore	121	534
Ralph	Thomas H. &	Joshua H. Marvel et al	122	79
Riggin	Thomas H.	J. Dallas Marvel et al (Jury)	122	172
Robinson	Thomas et al	Robert Burton et al	122	198
Riggin	Thomas B. et al	Noah Atkins	122	538
Robinson	Thomas B. et al	Joseph H. Marsh	123	319
Riggin	Thomas B. et al	Elizabeth Tull (heirs)	123	564
Robinson	Thomas et al	Rodney Lodge #13	125	96
Riggin	Thomas B. et al	G. M. E. Zion Church	125	432
Reed	Theodore W. et al	John H. Cleland et al	126	301
Riggin	Thomas H. et al	J. Dallas Marvel	127	61
Riggin	Thomas H. et al	J. Dallas Marvel	127	276
Rowland	Thomas et al	Annie H. Bestrand	128	232
Reed	Theodore W. et al	John B. Johnson	128	257
Riggin	Thomas B. et al	Isaac A. Hudson	128	322
Ruddell	Thomas C. et al	Florence S. Atkins	129	34
Russell	Thomas et al	William Russell	129	545
Rand	Theodore D. et al	William H. Virden	130	559
Ruddell	Thomas C. et al	Vaughan S. Collins	131	321
Ruddell	Thomas C. et al	Jennie K. Martin	131	396
Richards	Theodore W.	John B. Richards	132	123
Riggin	Thomas B. et al	Edgar C. Campbell	132	246
Ruddell	Thomas C. et al	Rehoboth Club Co.	132	504
Ruddell	Thomas C. et al	Caroline R. Kittenhouse	133	487
Riggin	Thomas H. et al	Joshua D. Marvel	135	505
Records	Thomas et al	Isaac Burton	136	178
Riggin	Thomas B. et al	Louisa A. Tunnell	136	236
Roach	Thomas J. et al	George E. Roach	138	109
Riggin	Thomas H. et al	Joshua D. Marvel	139	251
Ruddell	Thomas C. et al	William Saulsbury	139	256
Records	Thomas S. et al	Mame M. Records	140	212
Riggin	Thomas B. et al	Robert Becketts	140	359
Riggin	Thomas C. et al	Robert E. Riggin et al	141	531
Riggin	Thomas B. et al	Daniel C. Wagoner	142	364
Records	Thomas S. et al	James J. Ellis	143	122
Robinson	Thomas et al	George J. Carey	144	288
Rogers	Thomas et al	John S. Townsend Jr.	145	101
Riggin	Thomas B. et al	Samuel B. Ward Jr. et al	150	537
Riggin	Thomas B. et al	Washington Baker	151	437

	GRANTOR	To	GRANTEE	Book	Page
	Ruddell	Thomas C. et al	William A. Ruddell	153	466
	Ruddell	Thomas C. et	William A. Ruddell	154	171
	Bickards	Thomas H. et	Walter Bickards	154	202
	Rust	Thomas et	John W. M'Lee	155	198
	Records	Thomas H. et	Nancy C. Records	156	160
	Roach	Theodore H. et	Alfred H. Roach	157	3
	Rust	Townsend P. et	Eva L. Baker et al	157	226
	Rogers	Thomas J. et	John G. Townsend et al	157	291
	Ruddell	Thomas C. et	Com. of Rehoboth	157	413
	Records	Thomas W. et	Aaron Marshall	159	6
	Riggin	Thomas B. et	Angeline Tunnell	159	365
	Records	Thomas W. et	Joseph F. Harrington	160	28
	Riggin	Thomas B. et	William H. C. Melson	161	171
	Riggin	Thomas B. et	Martha L. Phillips	162	146
	Rawlins	Thomas M. et	Rhoda A. Rawlins	162	431
	Riggin	Thomas B. et	William J. Pennewell	164	28
	Richards	Thomas H. et	Eliza Morris Harmon	164	178
	Riggin	Thomas B. et	Anna E. Vickers	164	502
	Riggin	Thomas B. et	Anna E. Vickers	164	504
	Ruddell	Thomas C. et	Amelia B. Day	166	264
	Richards	Thomas J. et	Fred R. Richards	169	50
	Ruddell	Thomas C. et	Annie Ora Holder	171	331
	Ruddell	Thomas C. et	John S. Atkins	172	569
	Richards	Thomas S. et	Elisha C. Dukes	173	98
	Riggin	Thomas B. et	Harry J. Chandler	174	88
	Rossa	Junis O. et	Mark H. Davis	175	419
	Rust	Townsend P. et	James E. Williamson	176	28
	Robinson	Thomas	James Steele	176	409
	Reynolds	Thomas et	William J. Lank	177	205
	Ruddell	Thomas C. et	Lewis M. Price	177	333
	Reynolds	Thomas et	John B. Hurley	178	196
	Reynolds	Thomas et	Mary C. Ross	178	407
	Ruddell	Thomas C. et	Frank B. Everett	182	42
	Reed	Theodore H. et	Benj. F. Kirby	182	147
	Reed	Theodore H. et	Arthur R. Reed	182	245
	Ruddell	Thomas C. et	Benjamin F. Thompson	182	411
	Roe	Thorndyke et	Joseph D. Knowles	183	116
	Records	Thomas H. et	Charles V. Rodney	183	395
	Ruddell	Thomas A. et	Com of Rehoboth	184	520
	Reynolds	Thomas C. et	Anna R. Dawson	184	529

GRANTOR	To	GRANTEE	Book	Page
Ruddell	Thomas C. &	Samuel Warren Hall	189	253
Reynolds	Thomas C. &	Annie E. Carpenter	191	93
Rogers	Thomas J. &	Paul J. Scott	191	188
Ruddell	Thomas C. &	Annie E. Hall	191	215
Rogers	Thomas J. &	John G. Townsend Jr.	192	233
Ruddell	Thomas C. &	Herbert Joseph	192	383
Ruddell	Thomas C. &	Mary C. Menton	193	515
Rogers	Thomas J. &	James C. Townsend	194	339
Rust	Townsend P. &	John F. Melson	199	118
Rawlins	Thomas N. &	Lorenzo B. Cannon	200	182
Rogers	Thomas J. &	Caleb L. M ^{rs} Cate	200	594
Reed	Theodore H. &	Charles L. Clendaniel	202	73
Riggin	Thomas E. &	Nellie V. Melson	206	360
Roosa	Junis O. &	Anna W. Adkins &	209	139
Rawlins	Thomas N. &	Isadore Steplany	211	69
Riggin	Thomas H. &	State of Delaware	212	41
Reed	Theodore H. &	Harry J. Williams	213	388
Riggin	Thomas H. &	Elmer E. Riggin	215	336
Reynolds	Thomas C. &	Robert D. Pettyman	217	162
Runniger	Theodosia	Flora B. Hussey	217	221
Reed	Theodore H. &	Charles G. Waples	219	277
Rust	Townsend P. &	Rust and Todd Inc.	220	264
Rawlins	Thomas N. &	Charles E. Hurley &	221	269
Rogers	Thomas J. &	Clarence Rickards	225	152
Reynolds	Thomas C. &	Anna K. Gregorius	228	457
Reynolds	Thomas C. &	William Shookley Doughty	230	566
Rickards	Thomas S. &	Stephen H. Wharton	233	144
Rickards	Thomas S. &	Clarence E. Mitchell	233	152
Rawlins	Thomas N. &	Wilbur J. Rawlins	233	225
Riggin	Thomas H. &	Deolia Adams &	234	265
Russell	Thomas R. &	John S. Lynch	235	512
Riggin	Thomas H. &	William J. Records	234	269
Robinson	Thomas C. &	Hettie A. Simpler	235	584
Rickards	Thomas S. &	Edwin F. Evans	237	224
Roach	Theodore H. &	E. Hubbard Argo	237	551
Roach	Theodore &	Riley W. Bennett	237	583
Riggin	Thomas H. &	Nancy Emma Penuel	239	575
Riggin	Thomas H. &	William J. Records	234	269
Rawlins	Thomas N. &	John G. Townsend	243	442
Reynolds	Thomas C. &	G. Thompson Reed	244	152

GRANTOR	To	GRANTEE	Book	Page
Rawlins	Thomas M.	Charles E. Hastings	244	204
Riggin	Thomas H. et al	George C. Bishop et al	244	590
Roach	Theodore et al	Charles L. Cleandaniel	246	301
Richards	Theodore et al	William R. Johnson	247	222
Richards	Thomas S. et al	Samuel E. Crowley	249	32
Rogers	Thomas H. et al	Elisha D. Jarvis et al	259	126
Richards	Thomas H. et al	Walter Rickards	259	582
Riggin	Thomas B. et al	Peter M. Short et al	260	148
Richards	Trussie et al	Annie J. Fish et al	260	281
Reed	Theodore H. et al	State of Delaware	264	41
Reynolds	Thomas C. et al	Isaac Thomas Simpson	265	391
Rawlins	Thomas M. et al	William Greenberg et al	267	468
Richards	Thomas P. et al	Sussex Trust Co.	268	273
Richards	Thomas W. et al	Elijah W. Stevens	272	441
Richards	Thomas H. et al	Eastern Shore Pub. Service Co.	272	479
Riggin	Thomas H. et al	Howard H. Dickerson	273	335
Rawlins	Thomas M. et al	J. Ernest Williams	277	382
Richards	Trussie et al	Eben A. Townsend	277	467
Rawlins	Thomas M. et al	Elberta Simpler	278	9
Robinson	Thomas E. et al	Robert D. Lingo et al	279	392
Rogers	Thomas J. et al	Walter Shockley et al	279	582
Robinson	Thomas E. et al	Robert D. Lingo et al	279	573
Ruddell	Thomas Arthur J. et al	Rhoda H. Ruddell	282	225
Riggin	Thomas H. et al	Eastern Shore Pub. Serv. Co.	285	324
Richards	Trussie et al	Arville Calhoun	285	352
Ricards	Thomas J. et al	Jacob H. Moore	286	599
Rigby	Thomas et al	Thomas W. Turner	289	473
Ricards	Thomas J. et al	Sarah J. Perkins et al	290	374
Russell	J. P. et al	Hillsboro Queen Anne Co. Opn	290	440
Robinson	Thalia F. et al	Emily J. Meier	291	36
Rust	Theodore et al	State of Delaware	292	560
Ricards	Thomas J. et al	The Cleveland Petroleum Corp.	295	330
Ricards	Thomas J. et al	The Cleveland Petroleum Corp.	295	392
Riggin	Thomas H. et al	William J. Rusey	296	265
Richard	Thomas B. et al	Clarence E. Rickards et al	306	607
Rash	Jillie H. et al	Bessie Brown	307	453
Royal	Thayer et al	Houston Wilson	309	100
Reed	Theodore H. et al	Clarence J. Reed	311	219
Rogers	Thomas A. et al	Hettie M. Green	312	93
Richards	Thomas P. et al	Richard Beek, Sr.	312	121

AAD972

GRANTOR	To	GRANTEE	Book	Page
Rickards, Theophilus James	Essex	Jones	314	547
Rust.	Shedore S. stat.	Earl	Barlisle	316 533
Russell	Shad, stat.	John H.	Ellis	317 331
Royal	Shayer S. stat.	James B.	Barry	317 466
Rickards	Trussie S. (widow)	Wm. H.	Pepper	318 130
Rickards	Thomas H. stat.	Margaret	Rickards	318 180
Rickards	Thomas J. stat.	State of	Delaware	323 152
Rogers	Thomas O. stat.	State of	Delaware	323 418
Riggie	Thomas B. stat.	John A.	Simmons	326 154
Rogers	Shayer S. stat.	Rose A.	Cummings	326 341
Royal	Shayer S. stat.	Rose H.	Cummings	327 38
Robinson	Thalia	Wilson P.	Wiley, stat.	327 334
Robinson	Thalia S. (widow)	Calb. H.	Wiley, stat.	329 360
Rogers	Thomas O. stat.	Donald C.	Dukes, stat.	330 471
Rickards	Thomas H. stat.	Millard L.	Murray, stat.	332 153
Rob.	Thomas C. stat.	Edmund W.	Harris, stat.	332 169
Rogers	Therman stat.	Harry S. Volger & Robert C. Volger & Fiddling & H. S. Volger & Co.	338 60	
Rogers	Therman stat.	Harley S.	Evans	338 143
Rogers	Therman stat.	Reese S.	Peters, stat.	338 157
Royal	Thayer S. stat.	Lester M.	Stearns, stat.	339 128
W.C.	Thomas J. stat.	Stiel	Littell	342 524
Rogers	Thomas J. stat.	State of	Delaware	335 82
Rogers	Thomas stat.	Harry C.	Mears	347 210
Rust.	Thomas O. stat.	Nelson G.	Meredith, stat.	347 327
Rickards	Theodore S. stat.	Jacob H.	Rickards	350 96
Robinson	Thelma A. stat.	April H.	Brome	351 571
Rogers	Thomas A. stat.	Viola Beatrice Spiny	Winski	353 359
Rust.	Thomas J. stat.	Frank S.	Cartter, Jr. stat.	354 34
Rogers	Therman stat.	Chester	Rickards, stat.	353 73
Roberts	Theodora stat.	Delaware Power & Light Co.	355 213	
Royal	Thayer S. stat.	Alice H.	Royal	361 249
Robbins	Thomas stat.	Alfred Lee	Palmer	362 431
Royal	Thayer S. stat.	Delaware State Longitudinal Petroleum Corporation, Inc.	364 37	
Rogers	Therman stat.	Pierce	Russell, stat.	365 364
Reith	Thomas stat.	Elinor L.	Donaldson	370 570
Records	Thomas O. stat.	Norman J.	O'Mal, stat.	371 111
Recall	Thaddeus H. stat.	Delaware Power & Light Co.	372 421	
Records	Thomas J. stat.	Harley C.	Littell	375 517
Records	Thomas H. stat.	John M.	Salisbury, stat.	376 197

GRANTOR	To	GRANTEE	Book	Page
Russell,	Shad A. ^{et al}	Arthur M. Lockwood Jr. ^{et al}	377	513
Reed,	Theodore H. ^{et al}	State of Delaware	343	222
Ryan,	Thomas Nelson ^{et al}	J. Rodney King, ^{et al}	383	65
Reed,	Theodore H. ^{et al}	John H. Lyles, Jr., ^{et al}	383	170
Rust,	Thomas C. ^{et al}	Era C. Alley, ^{et al}	383	447
Rogers,	Thomas C. ^{et al}	Roland J. Liles, ^{et al}	383	568
Rust,	Thomas C. ^{et al}	David C. Brown, ^{et al}	384	133
Reed,	Theodore H. ^{et al}	Walter Smith, ^{et al}	384	518
Reed,	Thomas H. ^{et al}	Ray Spekes, ^{et al}	385	394
Rymolds,	Levie A. ^{et al}	Lura S. ^{et al}	392	495
Rogers,	Thomas C. ^{et al}	Joseph S. Rogers, ^{et al}	395	590
Reed,	Theodore W. ^{et al}	Russell Benson, ^{et al}	396	170
Robinson,	Thomas Garrett ^{et al}	George J. Pyott, ^{et al}	396	251
Reed,	Theodore W. ^{et al}	State of Delaware	390	581
Royal,	Thayer S. ^{et al}	Thurman S. Rodgers, ^{et al}	399	458
Rogers,	Thomas A. ^{et al}	Linwood H. Evans, ^{et al}	400	3
Rogers,	Thomas A. ^{et al}	Marnatha Rogers, ^{et al}	400	352
Rogers,	Thomas A. ^{et al}	Joseph S. Rogers, ^{et al}	401	38
Rogers,	Thomas A. ^{et al}	Jacob C. Banks, ^{et al}	401	478
Rogers,	Thomas A. ^{et al}	Hylon C. Smith, ^{et al}	403	168
Ryan,	Thomas A. ^{et al}	Heroy Marvel, ^{et al}	403	256
Robinson,	J. Garrett ^{et al}	Rhoda E. Short, ^{et al}	403	359
	The Shore Construction Co	Howard F. Campbell, ^{et al}	404	393
Rider,	Thomas F. ^{et al}	Urbis W. Long, ^{et al}	404	521
Rogers,	Thomas J. ^{et al}	Robert C. Acton, ^{et al}	407	319
Rogers,	Thomas A. ^{et al}	Frank B. Webb, Jr., ^{et al}	410	480
Rodgers,	Thurman S. ^{et al}	Glenn W. Ward, ^{et al}	411	278
Rogers,	Thomas C. ^{et al}	Elsie May Jones, ^{et al}	411	452
Russum,	Thomas W. ^{et al}	Edward H. Shadel, ^{et al}	412	276
Rogers,	Thomas G. ^{et al}	John B. Collins, ^{et al}	412	528
Rodney,	Thomas J. ^{et al}	Herold W. J. Russell, ^{et al}	413	331
Royal,	Thayer S. ^{et al}	Glenn W. Ward, ^{et al}	413	552
Russell,	Shad W. ^{et al}	Norman J. Vogel, Jr., ^{et al}	414	48
Rogers,	Thomas A. ^{et al}	Charles Paullette Camille Robinson, ^{et al}	414	400
Robinson,	Theodore Charles ^{et al}	Delaware Power & Light Co., ^{et al}	389	321
Rogers,	Thomas A. ^{et al}	Delaware Power & Light Co., ^{et al}	389	555
Rogers,	Thomas A. ^{et al}	Gilbert M. Frederick, ^{et al}	415	232
Russell,	J. Stuart ^{et al}	"Trustees" of Church of God, ^{et al}	419	224
Robinson,	Thelma B. ^{et al}	William Scott, ^{et al}	420	106
Rogers,	Thomas A. ^{et al}			

AAD972

GRANTOR	To	GRANTEE	Book	Page
Rogers,	Thomas A. ^{stg}	Edward H. Skadel, ^{etal}	416	383
Rogers,	Thomas A. ^{stg}	William Scott, ^{etal}	417	219
Robinson,	Thomas ^{stg} Carritt	George L. Anderson, ^{stg}	417	441
Rogers,	Thomas A. ^{stg}	Ruth M. Rivard	420	448
Rogers,	Thomas A. ^{stg}	Norman J. Vogel	405	346
Rogers,	Thomas A. ^{stg}	Delaware Power & Light Co.	405	347
Rogers,	Thomas A. ^{stg}	Alfred A. Hoyt ^{stg}	425	334
Russell,	Thad W. ^{stg}	J. Harold Edie	425	404
Russell,	Thaddeus W. ^{stg}	James F. Neal ^{stg}	425	487
Rogers,	Thomas A. ^{stg}	Delaware Power & Light Co.	430	195
Rogers,	Thomas A. ^{stg}	Grant L. Murray,	429	8
Rogers,	Thomas A. ^{stg}	John H. Darling ^{stg}	429	239
Rogers,	Thomas A. ^{stg}	Edwin L. Hewitt ^{stg}	431	462

	GRANTOR	To	GRANTEE	Book	Page	
<input type="checkbox"/>	Raphaeld Ross Roberts Roberts, Robinson,	Unice etal Unicey etal Utley W etal Utley W. etal Una Byrd	Lilly Curtis J Edward R. Uinal Alice M.	Moore Jacobs Roberts Roberts, etal Kiddle, etal	26 31 308 377 404	204 515 378 371 123
<input type="checkbox"/>						
AAD972						
<input type="checkbox"/>						
<input type="checkbox"/>						
<input type="checkbox"/>						
<input type="checkbox"/>						

	GRANTOR	To	GRANTEE	Book	Page
	Ricards	Virginia L.	Wellington Patten	114	568
	Records	Victor C. et al	Samuel G. Ralph	144	486
	Rust	Valle L.	John W. M ^s Gee	162	582
	Roberts	Viola H. et al	Arthur C. Morgan	189	25
	Reed	Viva F. et al	Charles F. Vent et al	216	31
	Roberts	Viola et al	John H. Davis	224	433
	Roberts	Viola et al	Rolland S. Peet et al	233	417
	Roberts	Vannie et al	George E. Mills	236	239
	Records	Victor C. et al	Sussex Trust Co.	244	548
	Records	Victor C. et al	Everett Lee Haller et al	246	251
	Records	Victor C. et al	Cora C. M ^s Gee	246	499
	Roberts	Viola et al	Holt Oil Co.	247	202
	Records	Victor C. et al	John E. Dickerson	249	502
	Reed	Viola P. et al	Gus Swanson et al	249	537
	Reed	Viola P. et al	William Boyce Short	249	554
	Roberts	Viola et al	Hessie R. Collins	250	50
	Reed	Viola P. et al	Olevia B. Abbott	250	501
	Rust	Victor G. et al	Frank M. Jones	255	316
	Records	Victor C. et al	Charles W. Riggan	258	580
	Records	Victor C. et al	Edith J. Twilley	260	17
	Records	Victor C. et al	State of Delaware	264	8
	Rust	Victor C. et al	John C. Holland	274	356
	Rust	Victor A. et al	Edward H. Harrington	284	299
	Rawlins	Victor et al	State of Delaware	287	41
	Roberts	Vannie et al	David W. Shockley et al	288	53
	Rust	Victor G. et al	Norman C. Neff, et al	289	100
	Roberts	Vannie, et al	David W. Shockley, et al	291	94
	Reed	Victor W. et al	State of Delaware	292	478
	Rust	Victor A. et al	Margaret E. Joseph	297	329
	Rust	Victor A. et al	William A. B. Dodd	297	389
	Record	Victor C. adm	Howard H. Dickerson	298	142
	Records	Victor C. et al	Howard H. Dickerson	298	142
	Records	Victor C. et al	John Clarke Abbott, et al	298	212
	Ray	Virginia et al	Emma R. Ray	300	119
	Rust	Victor C. et al	James H. Trutt	303	265
	Roberts	Vannie E. et al	J. Edward Roberts, et al	303	378
	Records	Victor C. et al	Clarence Marshall Pusey et al	307	372
	Roberts	Vannie E., et al	State of Delaware	299	294
	Records	Victor C., et al	Carrie E. Pusey	314	158
	Rust	Victor G. et al	Emma J. Dick et al	315	157

AAB372

GRANTOR	To	GRANTEE	Book	Page
Reed.	Virginia S.	William S. Reed, <i>stet</i>	338	338
Rust.	Victor C. <i>stet</i>	Henry Carlton <i>stet</i>	338	446
Ganlius.	Victor C. <i>stet</i>	State of Delaware	355	396
Ray.	Virginia C. <i>stet</i>	William S. Ray <i>stet</i>	351	309
Ganlius.	Virginia <i>stet</i>	Delaware Rural Electric Assn.	310	85
Ruble.	Vivian C.	Charles S. Joseph,	359	244
Rust.	Victor A. <i>stet</i>	Delaware Power Light Co.,	365	37
Ganlius.	Victor E. <i>stet</i>	Fred Ganlius,	377	447
Ganlius.	Victor E. <i>stet</i>	Philip A. Ganlius,	378	353
Rust.	Victor A. <i>stet</i>	Delaware Power Light Co.,	379	171
Rust.	Victor A. <i>stet</i>	Delaware Power Light Co.,	379	183
Richardson.	Vaughn C. <i>stet</i>	Liboria J. Whinn, Jr.,	388	527
Rawlins.	Victor C. <i>stet</i>	Francis P. Hayton, <i>stet</i>	399	503
Roberts.	Viola	Hilda Roberts Cannon,	408	397
Rodney.	Virginia B. <i>stet</i>	John G. Collins, <i>stet</i>	413	528
Rawlins.	Victor C. <i>stet</i>	Rachel C. Wilson	419	115
Reading.	Virginia <i>stet</i>	Harry B. Davis, <i>stet</i>	420	182
Rawlins.	Victor C. <i>stet</i>	First National Bank of Del.	416	15
Rust.	Victor A. <i>stet</i>	David A. Patten <i>stet</i>	424	321

	GRANTOR	To	GRANTEE	Book	Page
	Robinson	Woolsey et al	Zadok	Vezev	23 57
	Russell	William et al	David	Martin	23 92
	Rose	William	Joshua	Wright	23 218
	Russell	William et al	State of	Delaware	25 392
	Russell	William et al	State of	Delaware	25 518
	Rickards	William et al	Daniel	Godden	26 51
	Rickards	William et al	Eli	Shockley	26 53
	Relph	William	James	Low	26 170
	Rodney	William	Aaron	Marvel	26 207
	Redden	William	Brinkley	Davis	27 59
	Russell	William et al	George	Kollock	27 195
	Russell	William et al	Peter	Robinson	28 202
	Redden	William	James	Redden	28 281
	Russell	William et al	Jehi	Shockley	28 319
	Russell	William	State of	Delaware	29 200
	Russell	William	State of	Delaware	29 200
	Rickards	William	Elihu	Bridle	29 404
	Ross	William et al	Sophia	Brown	29 436
	Rodney	William	Scotfield	Rodney	29 452
	Robins	William, Sr.	Bradley and	Collins	30 145
	Rodney	William et al	John	Rodney	30 213
	Ross	William et al	William	Smith	30 327
	Rickards	William et al	Isaac	Riggs	31 104
	Regware	William	Philip W.	Mariner	31 134
	Rodney	William	John	Johnson	31 150
	Russell	William et al	State of	Delaware	31 159
	Russell	William	Josiah	Martin	31 418
	Rodney	William	Purnal	Ennis	31 492
	Rodney	William	Samuel	Warrington	31 499
	Riggin	William	Joseph	Gorman	31 520
	Records	William et al	Robert	Hitch	32 73
	Riggin	William et al	Robert	Elzey	32 83
	Russell	William et al	State of	Delaware	32 102
	Hatchiff	William et al	Nathan	Young et al	32 230
	Russell	William et al	Nehemiah	Lofland	32 277
	Russell	William et al	Joseph	Carey	33 379
	Robins	William et al	James	Fruitt	33 499
	Robbins	William	Thomas L	Judge	33 501
	Russell	William et al	John	Russell	34 206
	Russell	William et al	Thomas	Robinson	34 418

AAD972

GRANTOR	To	GRANTEE	Book	Page
Reed.	Virginia L.	William S. Reed, <i>etc.</i>	328	538
Rust.	Victor A. <i>etc.</i>	Henry Carlton Draper.	338	446
Rawlins,	Victor E. <i>etc.</i>	State of Delaware	355	396
Ray.	Virginia L. <i>etc.</i>	William S. May <i>etc.</i>	357	309
Rawlins,	Virginia <i>etc.</i>	Delaware Rural Electric Assn.	310	85
Ruble,	Virvan C.	Charles D. Joseph,	359	244
Rust.	Victor A. <i>etc.</i>	Delaware Power Light Co.,	365	37
Rawlins,	Victor E. <i>etc.</i>	Fred Rawlins,	377	447
Rawlins,	Victor E. <i>etc.</i>	Philip H. Rawlins,	378	353
Rust.	Victor A. <i>etc.</i>	Delaware Power Light Co.,	379	171
Rust.	Victor A. <i>etc.</i>	Delaware Power Light Co.,	379	183
Richardson,	Vaughn C. <i>etc.</i>	Liboria J. Williams, Jr.,	388	527
Rawlins,	Victor E. <i>etc.</i>	Francis P. Layton, <i>etc.</i>	399	503
Roberts,	Viola <i>etc.</i>	Hilda Roberts Cannon,	408	397
Rodney,	Virginia L. <i>etc.</i>	John B. Collins, <i>etc.</i>	412	528
Rawlins,	Victor E. <i>etc.</i>	Rachel C. Wilson	419	115
Reading,	Virginia <i>etc.</i>	Harry B. Davis, <i>etc.</i>	420	182
Rawlins,	Victor E. <i>etc.</i>	First National Bank of Del.	446	15
Rust,	Victor A. <i>etc.</i>	David A. Putter <i>etc.</i>	424	321

GRANTOR		To	GRANTEE	Book	Page
Robinson	Woolsey et al	Zadok	Vezev	23	57
Russell	William et al	David	Martin	23	92
Rose	William	Joshua	Wright	23	218
Russell	William et al	State of	Delaware	25	392
Russell	William et al	State of	Delaware	25	518
Rickards	William et al	Daniel	Godden	26	51
Rickards	William et al	Eli	Shockley	26	53
Rolph	William	James	Lowe	26	170
Rodney	William	Aaron	Marvel	26	207
Redden	William	Brinkley	Davis	27	59
Russell	William et al	George	Kollock	27	195
Russell	William et al	Peter	Robinson	28	202
Redden	William	James	Redden	28	281
Russell	William et al	Jehi	Shockley	28	319
Russell	William	State of	Delaware	29	200
Russell	William	State of	Delaware	29	200
Rickards	William	Elihu	Bridle	29	404
Ross	William et al	Sophia	Brown	29	436
Rodney	William	Scotfield	Rodney	29	452
Robins	William, Sr.	Bradley and	Collins	30	145
Rodney	William et al	John	Rodney	30	213
Ross	William et al	William	Smith	30	327
Rickards	William et al	Isaac	Riggs	31	104
Requware	William	Philip W.	Mariner	31	134
Rodney	William	John	Johnson	31	150
Russell	William et al	State of	Delaware	31	159
Russell	William	Josiah	Martin	31	418
Rodney	William	Purnal	Ennis	31	492
Rodney	William	Samuel	Warrington	31	499
Riggin	William	Joseph	Horman	31	520
Records	William et al	Robert	Hitch	32	73
Riggin	William et al	Robert	Elzey	32	83
Russell	William et al	State of	Delaware	32	102
Hatchiff	William et al	Nathan	Young et al	32	230
Russell	William et al	Nehemiah	Lofland	32	277
Russell	William et al	Joseph	Carey	33	379
Robins	William et al	James	Truitt	33	499
Robbins	William	Thomas L.	Judge	33	501
Russell	William et al	John	Russell	34	206
Russell	William et al	Thomas	Robinson	34	418

AAD972

GRANTOR	To	GRANTEE	Book	Page
Ross	William et al	Curtis Jacobs	34	592
Revel	William et al	Curtis Jacobs	34	636
Ross	William et al	Hughitt Ross	35	118
Rodney	William et al	John Rodney	35	202
Richards	William et al	John Richards	35	386
Robinson	William et al	Thomas Breeton	35	506
Robbins	William	James Truitt	35	544
Russell	William et al	Arthur Milby	36	183
Russell	William	Benton Harris	36	580
Russell	William et al	Richard Knowles	37	415
Ross	William et al	Andrew Stafford	38	32
Roads	William et al	John Roades	38	272
Rose	William et al	Curtis Jacobs	38	365
Russell	William (ex)	Joseph Russell	39	60
Rhoades	William et al	Ralph Robinson	39	361
Rowe	William	Nathan Lazel	39	363
Roach	Whittingham	Samuel Paynter	40	322
Riggin	William C. et al	Henry Moore	41	190
Russell	William et al	Margaret Hudson	41	293
Ryder	William et al	Charles Jones	42	10
Redden	William C. et al	Anna Cannon	42	75
Russell	William et al	Noble Connaway	42	270
Riggin	William C. et al	Cornelius Morris	42	277
Riggin	William C. et al	John Smith et al	42	315
Russell	William et al	William Maul	43	190
Russell	William et al	David Marshall	43	380
Riggin	William et al	Azariah Parker	44	20
Rowell	William et al	William Russell	44	177
Rickards	William et al	Job M. Rickards	44	209
Ross	William et al	School District #74	44	267
Russell	William et al	William M. Marshall	44	315
Rickards	William	George Clendaniel	44	362
Russell	William et al	James Harrington	44	377
Rogers	William et al	John W. Rogers	45	411
Redden	William et al	John R. Sudler	46	61
Riggen	William et al	Jonathan Moore	46	245
Ross	William	Stansbury Jacobs	47	22
Russell	William et al	Nathan Kingsbury	47	275
Russell	William	George Carpenter	47	331
Russell	William et al	Theophilus Spicer	47	488

	GRANTOR	To	GRANTEE	Book	Page
	Reed	William	Sylvester H. Reed	48	72
	Russell	William et al	William S. Maull	48	129
	Reynolds	William et al	John Bircher	48	147
	Reynolds	William et al	William Joseph (of M)	48	153
	Redden	William O. Hicks D.	Hooper	48	184
	Redden	William O. et al	William Cannon	48	194
	Redden	William O. et al	John R. Sudler	48	239
	Ricards	Whittington et al	Jeremiah Waggener	48	251
	Redden	William O. et al	Susanna Pettyjohn	48	462
	Redden	William O. et al	John Burbage	49	3
	Redden	William O. et al	Henry Moore	49	9
	Redden	William O. et al	Ann W. Naples	49	17
	Redden	William O. et al	Joshua S. Baker	49	72
	Rogers	William, et al	Joseph Chipman	49	127
	Redden	William O. et al	James Nest	49	149
	Redden	William O. et al	William Russell	49	152
	Redden	William O. et al	James Scott	49	178
	Redden	William O. et al	Levin Sullivan	49	202
	Redden	William O. et al	James B. Adams	49	304
	Redden	William O. et al	Isaac Mrs. Cobe	49	311
	Redden	William O. et al	George Harris	49	312
	Robertson	William	Thomas Wilkins	49	321
	Redden	William O. et al	Jehu Bennett	49	459
	Redden	William O. et al	Robert B. Houston	49	464
	Redden	William O. et al	Joseph Maull	50	41
	Redden	William O. et al	Nathaniel Tunnell	50	56
	Redden	William O. et al	George Torbett	50	57
	Redden	William O. et al	Kendal B. Hearn	50	106
	Redden	William O. et al	Isaac Cannon et al	50	123
	Redden	William O. et al	Daniel Knowles et al	50	132
	Redden	William O. et al	Samuel Matton	50	137
	Rose	William et al	James S. Redden	50	190
	Russell	William	Peter Calhoon	50	204
	Russell	William et al	Jacob S. Burton	50	404
	Russell	William et al	William Rickards	50	432
	Russell	William	Kendal B. Minge	50	491
	Redden	William O. et al	William Cannon	51	78
	Robinson	William F. et al	Owens Kinder	51	324
	Ross	William H. et al	William W. Dulaney	51	434
	Ricards	Whittington et al	William E. Rogers	51	440

AAD972

GRANTOR	To	GRANTEE	Book	Page
Russell	William, sup	Robert R. Russell	51	460
Redden	William O. (off)	Amos Stayton	52	45
Ross	William H. et al	Solomon Boston	52	215
Ross	William H. et al	John Rust	53	198
Richards	William et al	William V. Coulter	53	452
Ross	William H. et al	George W. Collins	53	461
Rogers	William E. et al	Augustus Jones	54	73
Ross	William H. et al	George H. Philips	54	319
Rogers	William et al	Zedial P. Fountain	54	453
Riley	William H. et al	Uriah Short et al	55	133
Ross	William H. et al	William E. Rogers	55	202
Ross	William H. et al	Charles Flowers	55	242
Roades	William	James Marsh	55	275
Roades	William	Burton Stockley	55	503
Ross	William H.	George H. Phillips et al	56	212
Ross	William H. et al	William B. Cooper	56	289
Ratcliff	William H.	John C. Ratcliff	57	31
Riley	William W.	Luther J. Moore et al	58	126
Records	William D. et al	Edmund Hitchens	59	42
Redden	William O. (off)	Bayard Dawson	59	68
Ratcliff	William H.	Clement Sipple	59	128
Russell	William	David Pepper	59	176
Ross	William H. et al	Theophilus Collins	59	180
Ratcliff	William H. et al	Isaac Carpenter	59	234
Robins	William	Westley Budd	60	54
Rodney	William et al	Benjamin W. Tingley	60	105
Redden	William O.	James P. Barker	60	111
Russell	William	James P. Barker	60	117
Redden	William O. (off)	Roger Adams	60	206
Redden	William O. (sup)	William Cannon	60	255
Redden	William O. et al	Ashbel Welch	60	258
Records	William B. et al	Sally A. Moore	60	286
Records	William D. et al	Wiles Hitchens	60	490
Rion	William O. et al	Charles J. Polk	61	22
Ross	William H. et al	Hebron Lodge #4 I. O. O. F.	61	23
Ross	William H. et al	William Allen (off)	61	48
Robinson	William F. et al	Noah Blockson	61	454
Redden	William O. (off)	Edmond Hitchens	61	528
Richards	William D. et al	Hamilton B. Trutt	62	77
Redden	William O. et al	Woodward Warrick et al	62	264

GRANTOR	To	GRANTEE	Book	Page
Russell	William	Cornelius C. Hart	62	305
Batchiff	William A.	John C. Batchiff	63	27
Ross	William H. &	Levin Allen	63	65
Ross	William H. &	John M. Vainwright	63	162
Rodney	William et al	John Rodney	63	263
Rodney	William et al	Mary King	63	302
Ross	William H. &	David S. Hesse	63	341
Russell	William et	William Hickman	63	367
Ross	William H. &	John H. Brown	64	122
Batchiff	William H.	William H. Ricords	64	181
Reynolds	William C. &	William A. Haggard	64	182
Richards	William M. &	William D. Naples	64	267
Ryan	William B. &	Ezekiel Willey	64	415
Russell	William	Kensey J. Truitt	64	466
Ross	William H. &	John Cottingham	65	283
Ross	William H.	James M. Dutton	65	299
Ricards	William H. &	William B. Owens	65	325
Richardson	William H.	John Spanish	65	445
Richards	William H. et al	Curtis S. Watson	65	483
Rodney	William et al	George B. Rodney	66	23
Ross	William H. et al	William H. Robinson	66	40
Robinson	William H. et al	Hester A. Derickson	66	42
Redden	William O. et al	William Williams	66	123
Richards	William et al	Lydia C. Gothard	66	294
Ross	William H. et al	Catesby Rust	67	34
Robinson	William J. et al	Ann Whinna	67	234
Batchiff	William H. &	Albert J. Johnston	67	430
Records	William D. et al	Willard Saulsbury	68	97
Reed	William	Henry Todd	68	107
Ross	William H.	Pinky Pettyjohn	68	378
Batchiff	William H. et al	John P. Hudson	68	401
Revell	William et al	William Watson	68	432
Records	William B. et al	Samuel Kinney	69	89
Records	William D. et al	Elijah W. Phillips	69	133
Russell	William	Charles Macklin	69	435
Ross	William H. et al	Newton Colburn	69	578
Rogers	William E. et al	Jesse P. Connaway	70	2
Records	William B. et al	George W. Horsey	70	163
Records	William B. et al	Jonathan T. Records	70	219
Batchiff	William et al	William Sharp	70	279

AAD972

GRANTOR	To	GRANTEE	Book	Page
Ratcliff	William H.	Elias M. Daniel	70	389
Rogers	William E. et Benjamin F.	Hooks et al	71	220
Ratcliff	William H. et Benjamin F.	Taylor	71	359
Rodney	William et George B.	Rodney	71	423
Ross	William et Frederick J.	Hay	71	585
Ratcliff	William H. et George	Hallowell	71	595
Ratcliff	William H. et Levellyn A.	Luce	72	47
Russell	William	John P. Greenley	72	145
Robbins	William H.	Lewis C. Lockwood	72	267
Revill	William et Curtis J.	Gilbert	72	346
Ratcliff	William H. et Henry B.	Fiddeman	72	352
Redden	William et Isaac	Bradley	72	385
Ratcliff	William et Albert J.	Johnston	72	506
Ryan	William B. et Benjamin F.	Williams	72	546
Ratcliff	William H. et Thomas J.	Brown	73	1
Rodney	William et Richard B.	Howard	73	54
Ross	William H. et William B.	Horsley	73	420
Ratcliff	William H. et Simon	Hegamon	74	36
Ratcliff	William H. et Albert J.	Johnston	74	62
Roach	William	Eli J. Roach	74	145
Rust	William et William S.	Robinson	74	242
Rickards	William M. et Joseph	Welch	74	416
Records	William D.	Luke J. Barnett	74	447
Ralph	William J. et Andrew J.	Horsley	74	461
Revill	William et Jesse	Watson	75	64
Records	William B. et Samuel H.	Records	75	572
Russell	William	Samuel Jepson	76	60
Ross	William et Mathew	Gamben	76	157
Ratcliff	William H. et Frederick A.	Webb	76	165
Robbins	William H. et Joseph	Lening	76	281
Records	William B. et Benjamin B.	Spencer	76	536
Ross	William H. et Catesby F.	Rust	77	187
Ratcliff	William H. et James H.	Walker, et al	77	239
Ratcliff	William H. et John P.	Hudson	77	272
Rickards	William M. et Charles H.	Rickards	77	572
Rickards	William D.	Robert Prettyman	78	35
Records	William B. et Samuel H.	Records	78	238
Russell	William et Joseph S.	Messick et al	78	437
Ross	William H. et Rhodes	Hayward	78	593
Records	William B. et Josiah E.	Owens	79	334

	GRANTOR	To	GRANTEE	Book	Page
	Batchiff	William H. et al	James M. Shockley	79	342
	Batchiff	William H. et al	George W. Shockley	79	344
	Hawkins	William et al	James Hawkins	79	410
	Ross	William H.	John S. Coulborn	79	429
	Ross	William H. et al	Michael Coulborn	79	553
	Russell	William et al	Stephen Warren (of 5)	79	558
	Batchiff	William H. et al	School District # 2, 100, 103, 104	80	81
	Ross	William H. et al	Burton W. Hurley	80	219
	Russell	William et al	Cornelius P. Hynkoop	80	455
	Reynolds	William et al	Manlove R. Carlisle	81	54
	Redden	William et al	Alfred L. Redden	81	106
	Ross	William H. et al	George W. Hillen	81	219
	Ritche	William et al	John B. Vandever	81	224
	Batchiff	William H.	Annie G. Hillman	81	405
	Records	William B. et al	John J. Moore	82	242
	Richards	William H. et al	William B. Moseley et al	83	51
	Robinson	William C.	Henry P. Cannon	83	55
	Ross	William H. et al	St. Lukes P.C. Church	83	75
	Richards	William H. et al	Eli R. Sharp	83	216
	Ross	William H. et al	William P. Brown	83	227
	Russell	William et al	John Metcalf	83	252
	Russell	William H. et al	George M. Macklin	83	359
	Russell	William H. et al	William H. Taylor	83	471
	Batchiff	William H. et al	John W. Causey	83	560
	Rench	William E. et al	Hiram J. Downing	84	28
	Rench	William E. et al	Hiram J. Downing	84	30
	Records	William B. et al	Eli Hastings et al	84	54
	Ross	William H. et al	Burton W. Hurley	84	475
	Ralph	William et al	Jonathan Waller	84	576
	Batchiff	William H. et al	John S. Bailey	84	581
	Ross	William H. et al	James J. Ross	84	588
	Ross	William H. et al	Delaware Railroad Co.	84	595
	Rogers	William E. et al	John W. Harris	85	32
	Records	William B. et al	Charles M. Watson	85	101
	Records	William et al	Noah Downs	85	121
	Records	William et al	James Lank	85	512
	Robinson	William J. et al	Nehemiah Dorman	86	92
	Records	William J.	Cottingham W. Dickerson	86	100
	Richards	William H. et al	Nelson J. Nickerson	86	325
	Records	William B. et al	Adeline Eskridge	86	430

AAD972

GRANTOR	To	GRANTEE	Book	Page
Richardson	William et al	Jesse E. Joseph	86	472
Records	William D.	John H. Henry	86	489
Rightmyer	William P.	Peter Corn	87	316
Records	William B. et al	Martin M. Ellis	87	320
Records	William B. et al	Ebenezer Waller	87	365
Russell	William N. et al	William Bryan	88	59
Rawlins	William H. et al	George A. Rawlins	88	297
Ratcliff	William W.	Miles Messick	88	371
Reynolds	William E. et al	John D. Conwell	88	385
Records	William B. et al	George F. Phillips	88	488
Records	William B. et al	George W. Williams	88	507
Records	William B. et al	George P. Quillen	88	509
Records	William B. et al	John B. Quillen	88	512
Records	William B. et al	William J. Quillen	88	514
Records	William B. et al	George S. Lloyd	88	515
Ross	William E. et al	Edward L. Wright	88	587
Records	William B. et al	Jeremiah Eskridge	89	31
Rawlins	William W.	Georgetown Mfg. Fruit Co.	89	320
Ross	William H. et al	Luther Hearn	89	442
Robinson	William C.	Ann M. Robinson	89	507
Ross	Willie M.	William H. Ross	90	236
Rickards	William H. et al	William H. Smith	90	441
Records	William B. et al	James Ponder	90	442
Records	William B.	George S. Records	90	500
Rogers	William E.	Michael Coulbourn	91	59
Ross	William H. et al	Edgar C. Ross	91	105
Ross	Willie M. et al	Edgar C. Ross	91	105
Rawlins	William H. et al	Henry H. Murphy	91	128
Ratcliff	William H. et al	Nancy Betts	91	239
Ratcliff	William H. et al	Mark G. Lofland, Jr.	91	313
Ratcliff	William H. et al	John C. Hall	91	323
Rickards	William H. et al	Hiram Short et al	91	501
Ratcliff	William H. et al	George Russell	92	29
Records	William T. et al	George R. Ellis	92	272
Records	William B. et al	William H. Phillips et al	92	384
Robinson	William S. et al	John B. Massey	92	404
Rickards	William H. et al	John S. Leepo	92	415
Ryan	William T. et al	John Xavier	92	454
Richardson	Willard et al	Junction & Breakwater R.R.	93	2
Ruth	William G. et al	James H. Torbert	93	82

	GRANTOR	To	GRANTEE	Book	Page
	Batcliff	William H. ex. Ella	Rogers	93	172
	Batcliff	William H. ex. Elizabeth	Hayes et al	93	184
	Records	William B. ^{et al} George H.	Lloyd	93	387
	Records	William B. ex. Joseph	Ellis	93	525
	Batcliff	William H. et. Mark G.	Lofland	93	579
	Records	William B. et. Joseph	Ellis (of S)	93	597
	Records	William B. adm. George S.	Records	94	52
	Records	William B. adm. Mary E.	Cordrey	94	54
	Russell	William et al Thomas A.	Bowland	94	92
	Records	William B. ^{et al} Kendal A.	Moore	94	336
	Records	William B. ^{et al} Jeremiah	Wright	94	515
	Rogers	William E. Lucinda M.	Hazzard	94	546
	Records	William J. et. Hamblin B.	Truitt	94	584
	Records	William B. ^{et al} Craton L.	Wright	95	5
	Rawlins	William W. et. Elijah	Registers et al	95	182
	Records	William B. (adm.) Samuel X.	Beach	95	319
	Rawlins	William W. et. Charles H.	Freat et al	96	235
	Records	William D. et. John M.	Dolby	96	273
	Revell	William F. ^{et al} Isaac	Cirivethen	96	309
	Riggin	William J. et al John M. C.	Moore	96	371
	Records	William B. ^{et al} William M.	Wright	96	379
	Rawlins	William W. et al Joseph S.	Collins	97	359
	Revell	William F. ^{et al} William	Marshall	97	374
	Batcliff	William H. et. George	Russell	98	101
	Records	William B. (adm.) Thomas S.	Cannon	98	176
	Records	William B. (adm.) Jacob P.	Ward et al	98	250
	Records	William B. (adm.) William W.	Dashiell	98	263
	Rogers	William E. Michael W.	Marvel	98	342
	Records	William B. (adm.) Jacob B.	Giles	98	379
	Rawlins	William W. et. Leah M.	Matthews	98	555
	Batcliff	William H. et. James H.	Butler	98	583
	Batcliff	William H. et. John C.	Hall	98	592
	Robinson	William S. et. Filghman L.	Robinson	99	157
	Bench	William E. et al William	Marshall	99	192
	Records	William B. (adm.) John R.	Henry	99	403
	Records	William B. (adm.) John B.	Collins	99	405
	Records	William B. (adm.) John B.	Collins et al	99	409
	Records	William D. et. Wilmore M.	Rogers	99	570
	Reed	William D. et al Henry W.	Johnson et al	100	104
	Ruth	William G. et. Philip S.	Truitt	100	205

AAD972

	GRANTOR	To	GRANTEE	Book	Page
Records	William D. et al	William S.	Dolby	100	261
Reynolds	William et al	Sarah A.	Martin	100	276
Ruth	William A. et al	Wilbur F.	Tunnell	100	442
Records	William B. et al	Joshua A.	Ellegood	100	469
Records	William J. et al	Joshua A.	Ellegood	100	469
Records	William B. et al	Biddie E.	Moore	101	171
Rickards	William H. et al	Mariah	Jones	101	314
Rankin	William J. et al	William R.	M ^{rs} Cabe	101	521
Records	William D. et al	George W.	Melson et al	101	540
Ross	William H. et al	James J.	Ross	101	545
Reynolds	William E.	John B.	Welch	102	244
Records	William B. (et al)	Luther J.	Moore	102	348
Records	William J. et al	Samuel S.	Walker	102	354
Batliff	William H. et al	Mark S.	Lofland	102	399
Records	William B. (et al)	George J.	Hulse	102	447
Records	William B. (et al)	Miles B.	Hitchens	102	499
Rickards	William H. et al	Henry A.	Blanchard	103	186
Records	William B. (et al)	George E.	Smith et al	103	592
Reed	William R. et al	Mark H.	Roach	105	97
Records	William B. (et al)	Stephen B.	Hearn	105	284
Records	William J. et al	Ezekiel	Hunn, Jr	105	430
Robinson	William W. et al	Curtis C.	Reed	105	488
Records	William B. et al	Daniel	Hearn	105	521
Records	William J. et al	George R.	Ellis	106	20
Records	William B. (et al)	Hiram C.	Nallar et al	106	301
Rogers	William E.	George W.	Phillips	107	55
Rickards	William H. et al	Eli R.	Sharp	107	327
Ross	William H. et al	Benjamin	Hearn	107	352
Ross	William H. et al	George H.	Lloyd	108	22
Records	William B. et al	Laurel Union	Stove Co.	108	226
Ross	William H. et al	Marcellus W.	Hearn	108	327
Russell	William J. et al	James	Welch	108	383
Records	William B.	Benjamin F.	Hooks	108	415
Records	William B. et al	Perry O.	Waller	108	422
Records	William B. et al	Lolite M.	Smith	108	464
Records	William J. et al	Lolite M.	Smith	108	464
Records	William B. (et al)	Benjamin F.	Hooks	109	352
Rust	William J. et al	Sarah J.	Black	109	522
Records	William B. et al	David O.	Moore	109	535
Records	William J. et al	David O.	Moore	109	535

	GRANTOR	To	GRANTEE	Book	Page
	Records	William B. et al	Joshua J. Hill, et al	109	573
	Rogers	William E.	John H. Bradley	110	331
	Ross	William	Hiram Lodge #21	110	482
	Richardson	William H. et al	James W. Ward	111	38
	Rawlins	William H. et al	Albert Barker	111	313
	Rust	William C. et al	Annie E. Willey	111	458
	Rodney	William H.	Stansbury H. Parsons	112	303
	Records	William B. et al	Harvey B. James (of W)	112	319
	Records	William B. et al	Stephen B. Kinnikin	112	345
	Robinson	William S. et al	Benjamin W. Robinson	112	356
	Records	William B. et al	David O. Moore	112	430
	Roach	William W.	Nathan H. Williams	112	438
	Roth	William H. et al	David H. Justin	113	184
	Reynolds	William E.	William G. Ferring	113	420
	Rust	William C. et al	Jacob Carn	113	463
	Ridgway	Wilbur J. et al	Margaret M. Alexander	114	248
	Rogers	William et al	John T. Rogers	114	340
	Richards	Williams D. et al	Leah E. Wilson	115	593
	Robbins	William C. et al	James C. Robbins, et al	119	354
	Ross	Willie M. et al	Edgar C. Ross	119	433
	Ross	William M. et al	Hiram Lodge #21 A.F.A.M.	119	451
	Records	William B. (et al)	Eli Bradley	119	524
	Risler	William R. et al	Isaac E. Southard	119	587
	Records	William J. et al	Equitable Guaranty Trust Co	120	223
	Rawlins	William H. (et al)	Charles W. Cullen	120	322
	Ross	Willie M. et al	Esther B. Allen	120	410
	Rawlins	William H. (et al)	Nehemiah W.B. Pettyman	120	435
	Rust	William J. et al	Nehemiah W.B. Pettyman	121	29
	Richardson	William et al	Thomas A. Joseph	121	89
	Records	William J. et al	William W. Culver	121	162
	Ryan	William et al	Emory W. Adkins	121	428
	Records	William D. et al	George P. Messick, et al	122	118
	Ridgway	Wilbur J.	Thomas J. Gray	122	393
	Records	William J.	George G. Collins	123	70
	Robinson	Walter B. et al	Clementine Massey	123	111
	Robinson	Walter B. et al	Clementine Massey	123	113
	Robinson	William S. et al	William A. Hazzard	123	434
	Robinson	William S. et al	Benjamin W. Robinson	123	438
	Records	William J. et al	Elihu Hastings, et al	124	586
	Records	William D. et al	Robert L. Rodney	125	14

AAD972

GRANTOR	To	GRANTEE	Book	Page
Ross	Willie M. et Clarence	Donoho	125	309
Roach	William E. et George A.	Cox	125	327
Radcliffe	Wilbert H. et Caroline	Bradley	126	14
Records	William D. et Robert L.	Rodney	126	89
Rust	William J. et Joseph L.	Black	127	214
Reynolds	William S. et William J.	Wiley	127	336
Russell	William S. et William	Russell	129	545
Ross	William E. et Jennie S.	Payne	130	11
Roach	William W. et Angeline	Roach	130	53
Risler	William R. et Joseph H.	Chipsman	130	250
Robinson	William S. et Benjamin W.	Robinson	130	449
Ratcliffe	Wilbert H. et Annie M.	Wiley	130	555
Rickets	William R. et Thomas B.	Steen Sr.	131	276
Riley	William H. et Oliver W.	De Venistche	131	582
Russell	William W. et Jonathan E.	Hill	132	175
Reisenenger	William M. et John W.	Marshall	132	413
Reed	William J. et George W.	Morgan	132	454
Radcliff	Wilbert H. et William P.	Graham	133	434
Russell	William A. et John M.	Vessels	134	11
Ratcliff	William H. et David H.	Holland et	134	144
Robinson	William S. et Richard	Beebe	134	259
Roach	William W. et Richard A.	Giersh	134	423
Rawlins	William W. et Robert C.	Purvis	135	85
Records	William J. et George S.	Dickerson	136	206
Ridgway	William H. et Willie C.	Lewis	136	394
Reed	William J. et Sarah J.	Lindel	137	255
Russell	William W. et Joseph F.	Russell	137	544
Rawe	William A. et George H.	Tull	138	23
Robinson	William F. et Willie	Robinson	138	345
Rickards	William F. et Joshua H.	Johnson	138	454
Radcliffe	W. H. et John R.	Wiley	138	590
Rawe	William A. et George W.	Phillips	140	30
Records	William B. et Washington R.	Worsey	140	337
Ryan	William S. et Edward	Geary	141	99
Radcliff	Wilbert H. et Laura B.	Meade	141	328
Risler	William R. et Isaac E.	Southard, Jr.	141	442
Ross	Willie M. et Laura L.	Ross	142	455
Records	William J. et Albert G.	Henry	144	56
Rust	William J. et Harry H.	Palmer	144	257
Ross	William M. et Laura L.	Ross	144	273

	GRANTOR	To	GRANTEE	Book	Page
	Records	William J. et al	Samuel E. Ralph	144	486
	Robinson	William H. et al	Lulu M. Watson	145	71
	Records	Willie R.	James T. Smith	145	163
	Ruddell	William J.	Peninsula C.M. ^{Scholarship} Summers	146	69
	Revell	William H. et al	Samuel W. Darby	146	170
	Rickards	William H. et al	Jacob R. Rickards	147	155
	Rust	William J. et al	S. Isa Black	148	154
	Radcliff	William H. et al	Mary H. Radcliff	149	130
	Rose	William et al	Solomon M. Elliott	149	189
	Ryan	William S. et al	James P. Botts	150	582
	Ravens	William E. et al	Leaves National Bank	151	174
	Ryan	William S.	Benjamin Johnson	151	358
	Robinson	William H. et al	Walter S. Shelton	151	538
	Robinson	William H. et al	John H. Mc Cabe	151	557
	Rust	William E. et al	Parthenia G. Lockrite, et al	151	552
	Robinson	Walter B. et al	James A. Marsh	152	218
	Russell	William E.	Martha J. Morgan	153	158
	Rickards	William C. et al	George R. Hocker	153	113
	Roach	William H. et al	Jacob J. Chipman	154	382
	Rogers	William P. et al	Thomas B. Baker	154	515
	Robinson	William W.	John A. Marsh, Jr.	155	54
	Reed	William R. et al	Harry J. Williams	155	161
	Richards	Walter et al	John Wingate Morris	156	66
	Risler	William P. et al	William B. Donovan	157	472
	Rawlins	William B. et al	Amanda Fountain	158	132
	Reed	William J. et al	Martha J. Warren	158	222
	Ridgeway	William H. et al	Cornelius B. Johnson	158	345
	Robbins	William H. et al	Joshua A. Lynch	159	283
	Rawlins	William B. et al	George E. Wainwright	159	355
	Ross	Willie M. et al	Emanuel Greenbaum	159	545
	Ross	Willie M. et al	John E. Willey	159	572
	Ridgeway	William H. et al	Romie W. Johnson	159	420
	Redman	William W.	Emma E. Rich	159	574
	Redman	William W. et al	Charles A. Rich	159	576
	Reed	William J. et al	David H. Reed	160	292
	Russell	William C. et al	Harland E. White	160	465
	Rosenberger	William M. et al	J. Frank Appenzeller	161	119
	Robinson	William W.	James P. Robinson	161	375
	Rogers	William F. (adms)	Andrew Jones	161	576
	Rickards	William H. et al	Ward C. Rickards	162	125

AAD972..

GRANTOR	To	GRANTEE	Book	Page
Rickards	Ward C. et ux	Albert J. Williams	162	157
Rosenberger	William N.	Anna C. Walker	162	224
Ridgaway	William H. et ux	Annie E. Adams	162	507
Rosenberger	William M. et ux	Leonard D. Barrett	163	198
Robinson	Willemina	James B. Robinson	163	233
Ralph	William J. et ux	James Ellis	163	306
Ross	William E. et ux	Eli O. Russum	164	269
Rawlins	William H. et ux	James E. Dutton	165	83
Russell	William J.	Charles A. Dickerson	165	211
Russell	William N. et ux	Lola E. Russell	165	302
Records	William J. et ux	John J. Shiles	165	570
Riley	William H. et ux	Sarah H. Brown	165	597
Ridgaway	William H. et ux	Paron J. Workman	166	275
Robinson	William H. et ux	Willard S. Davidson	166	279
Ridgaway	William H. et ux	W. H. Whitney	166	409
Rickards	Ward C. et ux	David E. Rickards	167	11
Ridgaway	William H. et ux	Frank B. Adams	167	117
Ruddell	William A.	Nathaniel F. Quillen	167	227
Ratcliff	William H. et ux	Thomas J. Davis	167	275
Ratcliff	William N. et ux	Edward P. Haggard	167	312
Reynolds	William L. et ux	Albert W. Knowles et ux	167	411
Ridgaway	William H. et ux	Chester H. Trutt	167	461
Ridgaway	William H. et ux	George F. Swain	167	464
Rickards	William C. et ux	Joseph Rickards	168	299
Ricards	William J. et ux	Fred R. Ricards	169	50
Ricards	William J. et ux	Thomas J. Ricards	169	53
Rouse	Willard S.	Philip H. Close	169	67
Rickards	William A.	Joseph Rickards	169	101
Rogers	William P. et ux	Walter L. Rogers	169	309
Ross	Willie M. et ux	Emma Trice	170	40
Ross	Willie M. et ux	William J. Allen	170	456
Ross	Willie M. et ux	Emanuel Greenbaum	171	428
Radcliffe	Albert H. et ux	Charles B. Porter	172	1
Reynolds	William H. et ux	Edward S. Pettyjohn et ux	172	111
Ruddell	William A. et ux	Nathaniel F. Quillen	173	37
Roach	William J. et ux	Harry B. Roach	173	240
Russell	Madore P.	Frank Maull	173	266
Rove	William G. et ux	Lee R. Hill	173	357
Records	Wilson D. et ux	Johnathan J. Records	173	358
Ross	Willie M. et ux	Laura L. Ross	173	389

	GRANTOR	To	GRANTEE	Book	Page
	Bidgaway	William H. & John W.	Trunk	173	498
	Riggs	William H.	Georgia A. Anderson	173	536
	Reed	William, et ux	Garrison W. Reed	173	556
	Radcliffe	William N.	William W. Russell	174	157 ✓
	Redman	William N. et ux	John W. Gilson	174	379
	Radcliffe	William N. et ux	Joshua E. Prettyman	175	125
	Russell	William E. et ux	William H. Claxson	175	105
	Radcliffe	William N. et ux	John L. Anderson	175	257
	Russell	William N.	James N. Russell	176	248
	Rogers	William F. (adm)	Albert North	176	270
	Rickards	William C. et ux	Isaac J. Townsend	176	588
	Rickards	William C. et ux	Ananias H. Rickards	177	343
	Rogers	William F. et ux	John Johnson et ux	177	532
	Russell	William et ux	Mary J. Russell	178	136 ✓
	Rawlins	William H. et ux	John Willey	178	157
	Rawlins	William L. et ux	John Willey	178	157
	Bidgaway	William H. et ux	Robert J. Fleetwood	178	438 ✓
	Radcliffe	Wilbur H. et ux	Alice F. Hahn, et ux	179	39
	Redman	Walter V. et ux	State of Delaware	180	163
	Bidgaway	William H. et ux	Charles F. Curley	181	446
	Reed	William J. et ux	Otis B. Reed	182	3
	Rickards	William J.	George O. Butler	182	511
	Redman	William H. et ux	George S. Buell	183	289
	Rawlins	William B. et ux	Clinton Hill	184	68
	Reynolds	William et ux	Anna R. Dawson	184	529
	Radcliffe	Wilbur H. et ux	Howard E. Moore et ux	186	127
	Bidgaway	William H. et ux	Charles E. Trivitt et ux	186	142
	Ruddell	William A.	John Manamaker	186	364
	Rawlins	William H. (adm)	Dagworth & D. Burton et ux	187	61
	Rogers	Wilmore M. et ux	The Georgetown Land Co.	187	103
	Ross	Willie M. et ux	Philip C. Allen	187	138
	Reed	Walter E. et ux	Luther A. Abier	188	486
	Rawlins	William B. et ux	Vaughn Banks	189	3
	Radcliffe	William N. et ux	David F. Long	189	402
	Reed	Walter E. et ux	Fred Abier	190	28
	Radcliffe	Wilbert H. et ux	George S. Elliott et ux	190	107
	Rogers	Wilmore M. et ux	Dallas M. Rogers	191	5
	Russell	William A. et ux	Md. Del. & Va. Railway Co.	191	60
	Reed	William R. et ux	Hiram J. Outten	191	548
	Rawlins	William H.	William W. Mears	192	52

AAD972

GRANTOR	To	GRANTEE	Book	Page
Ruddell	William G.	John Wanamaker	192	215
Radcliffe	Wilbert H. et David E.	Carey	192	433
Radcliffe	Wilbert H. et Ira	Williams	192	504
Roe	Walter et al	George W. Guinn	192	575
Ruddell	William G. et Alveretta B.	Clark	193	32
Robinson	Willie Della E.	Willey	193	282
Radcliffe	Wilbert H. et Amos J.	Willey	193	371
Rogers	Williard S. et James	Baker	195	78
Radcliffe	Wilbert H. et Leroy	Webb	195	153
Rogers	William E. et Lewis E.	Wallace	195	256
Radcliffe	William N. et David J.	Long	195	432
Ryan	William S. et John J.	Johnson	195	494
Rogers	William H.	William E. Waples	196	8
Rawlins	William W. et Coleman du Pont	Road Inc	197	278
Rawlins	William L. et Coleman du Pont	Road Inc	197	278
Russell	Willis et Alfred K.	Roach	197	345
Robinson	Walter B. et Mary L.	Wilson	197	394
Robinson	William W.	Mary L. Wilson	197	394
Radcliffe	Wilbert H. et Brooks	Dawson	197	592
Keese	William O. et George H.	Hall	198	158
Rust	William J. et John R.	Black et al	198	163
Richards	William C.	Chester V. Townsend	198	550
Rodney	William H. et William M.	Mears et al	198	584
Ross	William H. et Mary G.	Fisher	199	13
Rogers	Wilmore M. et Andrew	Marvel	200	35
Roushey	Walter J. et W. S.	Newberry et al	200	497
Rogers	Wilmore M.	Daniel Short	201	79
Richards	William et al	Jacob K. Calhoun	201	402
Rawlins	William B. et Julia J.	Hart	202	315
Rodney	William H. et Charles D.	West	202	535
Records	William B. et Sarah E.	Records	202	569
Reid	William et Harry W.	Jester	203	74
Redman	William W. et Colin	M ^{rs} Nicol	203	444
Radcliffe	Wilbert H. et Sigmund S.	Stewart	203	534
Robinson	Willie et Mary C.	Dickerson	204	468
Robinson	Willie et al	Delaware Railroad Co.	205	145
Robinson	Willie et al	Delaware Railroad Co.	205	276
Robinson	Walter B. et Richard	Beebe	205	306
Rutherford	William P. et Suburban	Realty Co.	206	398
Radcliffe	Wilbert H.	Walter D. Lyons	206	509

	GRANTOR	To	GRANTEE	Book	Page
	Ridgaway	Wilber J. et al	William Watson Harrington	207	14
	Roushey	Walter J. et al	Wilbert J. Cooper	207	26
	Rodney	William H. et al	Mayor & Council of Laurel	207	74
	Russell	William R. et al	James M. Holt	208	32
	Russell	Walter L.	Indiana J. Russell	208	36
	Ruddell	W. A. et al	Alveretta B. Clark	208	185
	Ruddell	W. A.	Alveretta B. Clark	208	185
	Radcliffe	Wilbert H. et al	William J. Anthony et al	210	31
	Robinson	Walter P. et al	Wilbur O. Harrington	210	283
	Radcliffe	William N. et al	Greenwood Irving Williams et al	210	454
	Rawlins	William B. et al	Mary A. Truitt	210	575
	Rogers	William E. et al	George W. Gray	211	37
	Rawlins	Wilbur F. et al	Isadore Stephany	211	69
	Rogers	William H. et al	Selby Lawson et al	211	282
	Kiggs	William H. et al	Frank Marzecha et al	213	234
	Robinson	William H. et al	Joseph M. Lank et al	213	336
	Risler	William R. et al	William B. Danovan et al	213	437
	Records	William J. et al	Zorah Cordrey	213	549
	Records	William	Havilah O. Carmean et al	214	56
	Rawlins	William B. et al	James Harry Hill	214	414
	Rodney	William H. et al	Town of Laurel	214	521
	Records	William J. et al	Marion L. Ellis	214	573
	Robinson	Willie et al	Lloyd & Moore Cunningham et al	215	68
	Records	William J. et al	Avery N. Quark	215	106
	Ralleston	William et al	Alexander Laws	215	161
	Rawlins	William H. et al	John E. Townsend Jr. et al	215	478
	Rawlins	William Linden et al	John E. Townsend Jr. et al	215	478
	Reeder	William F. et al	Harace L. Carmean	215	482
	Robinson	Wilhelmina	James B. Robinson	215	585
	Rogers	William H. et al	Sarah J. Chandler	216	148
	Rogers	William H. et al	Ebe Chandler et al	216	378
	Reynolds	William L. et al	Nathan Todd	216	407
	Robinson	Walter P. et al	John A. Lingo	216	558
	Rickards	Ward C. et al	William P. Short	217	44
	Rutherford	William P. et al	Guy L. Jones	217	463
	Reynolds	William C. et al	B. B. Bowden	217	478
	Rogers	William Henry et al	Elsie Merina Robinson	218	40
	Radcliffe	Wilbert H. et al	Charles H. Conaway	218	573
	Ringler	William R. et al	Hugh Rodney Sharp	218	590
	Roach	William et al	Harry M. Bennett	219	95

AAND972

GRANTOR	To	GRANTEE	Book	Page
Radcliffe	Wilbert H. et Charles E.	Wock	219	316
Robinson	William C. et Gordy	Hudson	220	64
Rawlins	William W. (Trustee) State of	Delaware	221	37
Rickards	Walter et John J.	Rickards	221	273
Russell	William A. Harold	Hitchens	221	291
Rawlins	William W. et Dr. Charles	M. Hollis	221	308
Records	William J. et Thomas M.	Hearn	221	534
Russell	William A. Nettie	Paught	222	302
Redman	William W. et Lilly W.	Owens	223	385
Robinson	Walter B. et Jesse Halbert	Robinson	224	259
Reed	William J. et Edward P.	Reed	224	336
Redman	Walter V. George H.	Hall	224	530
Rogers	William H. et Sallie H.	Chandler	224	586
Redman	William W. et George	Bullis et	225	69
Redman	Walter V. et George	Bullis et	225	69
Rogers	William P. et Charles C.	Brasure	225	376
Rogers	William E. et Perry R.	Mears	226	318
Rodney	William W. Clyde B.	Rodney	227	103
Rawe	William G. et State of	Delaware	227	263
Radcliffe	Wilbert H. et Luther	Williamson et	228	1
Redman	Walter V. et Edward M.	Danovan	228	295
Rawlins	William W. et George M.	Kimble	230	583
Rawlins	William W. James E.	Goslee, et	231	78
Rust	William E. et John P.	Fields	232	129
Ross	Walter W. et Robert	Nicholl	232	144
Rawlins	Wilbur F. et Thomas W.	Rawlins	232	248
Rickards	William B. et Ebe C.	Quillen	232	336
Redman	Walter V. et Earle D.	Willey et	232	568
Rawlins	Wilbur F. et Thomas W.	Rawlins	233	222
Radcliffe	Wilbert H. et Samuel J.	Baker	233	293
Rickards	William B. Lemuel F.	Holt	233	457
Riggin	Willie May Emma	Renuel	233	552
Ryan	W. Gorman Annie J.	Ryan	234	220
Robinson	William C. et Everett	Hickman	234	224
Rowe	William G. et James F.	Webb et	234	520
(R) Riggin	Willie May et Oliver	Cordrey	235	3
Robinson	Walter P. et William J.	Tappan	235	407
Records	William J. et John G. Townsend Jr. et		235	502
Russell	William S. et John S.	Lynch	235	512
Rawlins	William B. et Walter B.	Clark	236	425

	GRANTOR	To	GRANTEE	Book	Page
	Reed	William F. ety	George W. Hellens	237	378
	Radcliffe	William H. ety	Elizabeth L. Conaway	237	567
	Robinson	Walter P. ety	Raymond E. Wilson	238	45
	Russell	Willis ety	Charles M. Moore	238	217
	Rawlins	William W. ety	Severn W. Murray	238	564
	Roach	William J. ety	Ayres W. Roach	239	53
	Redman	Walter V. ety	Huriah J. Fitzgerald	239	202
	Radcliff	William N. ety	Hazel D. Baker	240	520
	Robinson	Walter P. ety	State of Delaware	241	222
	Redman	Walter V. ety	Louisa H. Clifton	242	394
	Robinson Dr.	Walter P. ety	Ellen E. Burden	243	202
	Rawlins	William W. ety	John G. Townsend Jr. ety	243	439
	Rawlins	Wilbur J. ety	John G. Townsend Jr. ety	243	442
	Rawlins	William Linden ety	John G. Townsend Jr. ety	243	439
	Robinson	William W. ety	Louis H. White ety	245	374
	Rickards	William B. ety	Harry Cobb	245	577
	Rawlins	William W. ety	Charles J. Jester ety	246	129
	Rawlins	William Linden ety	Charles J. Jester ety	246	129
	Russell	Willis ety	Charles L. Clendaniel	246	301
	Radcliffe	Wilbert H. ety	Earl M. Betts ety	248	526
	Radcliffe	Wilbert H. ety	Earl M. Betts ety	248	526
	Reed	William J. ety	George A. Steele	249	25
	Rickards	William L. ety	Samuel C. Crowley	249	33
	Raub	William ety	Charles H. Howard	249	378
	Risler	William R. ety	Ella Beardsley	249	397
	Rogers	William H. ety	Maggie B. Cordrey	249	432
	Ringler	William R. ety	Mary A. J. Short	250	397
	Ringler	Walter S. ety	Mary A. J. Short	250	397
	Rickards	William B. ety	David E. Rickards	251	257
	Rickards	Ward C. ety	David E. Rickards	251	257
	Riley	W. Herman ety	Mary C. Heisler	254	480
	Robinson	Walter B. ety	Leroy B. Hurley ety	256	12
	Reed	William J. ety	Joseph Buttingham	256	571
	Roushey	Walter J. ety	Theodore M. Jarvis ety	257	10
	Rickards	William B. ety	John G. Townsend Jr. ety	257	406
	Rickards	Ward C. ety	John G. Townsend Jr. ety	257	406
	Riley	W. Herman ety	France H. Riley	258	263
	Radcliff	William W. ety	Horace G. Bennett	258	457
	Rotthouse	William F. ety	John Paul Cranston	259	240
	Rotthouse	William F. ety	L. Finley Ross	260	112

AAB972

GRANTOR	To	GRANTEE	Book	Page
Rotthouse	William F. et al	W. Harvey Hopkins	260	266
Rust	William P. et al	Elmer W. McColley et al	260	375
Rogers	Wilmore M. et al	Eastern Shore Gas & Electric Co.	262	202
Riggin	Willie May	State of Delaware	262	281
Redman	Walter V. et al	Earle D. Willey	262	454
Robinson	Walter P. et al	William S. Lynch Jr. et al	263	156
Reed	Walter A. et al	State of Delaware	263	354
Rogers	Walter et al	Eastern Shore Gas & Electric Co.	263	464
Rogers	William P. et al	Eastern Shore Gas & Electric Co.	263	464
Richardson	William W. et al	Elias Bailey Sr.	263	526
Richardson	Walter W. et al	John B. Rogers et al	264	324
Richardson	William W. et al	Frederick W. Pepper	264	432
Richardson	William W. et al	Charlie C. Maull	264	475
Robinson	W. B. et al	Oliver J. West	264	558
Richardson	William W. et al	Alena Councillos et al	265	31
Richardson	William W. et al	Elias Bailey Sr.	265	33
Richardson	William W. et al	Robert J. Burton	265	36
Richardson	William W. et al	Dannie A. Wilson	265	91
Richardson	William W. et al	Elizabeth Emma Lank	265	97
Robinson	Walter A. R. et al	Trustees Trust Congregational Church	265	330
Richardson	William W. et al	Jacob Reese White	267	190
Rogers	Wilmore M. et al	Dallas M. Rogers	268	25
Richardson	William W. et al	Charles G. Naples	268	57
Ringlar	William R. et al	Joshua C. Rogers	268	92
Robinson	Willie et al	Harry B. Collison	271	185
Ridgaway	William H. et al	Romie W. Johnson	271	203
Rotthouse	William F. et al	Sara J. Allen	271	294
Rose	William J. et al	Harley P. White	274	324
Ruth	William G. et al	R. Thomas Hart	274	341
Rawlins	William W. et al	Harley P. White	274	443
Rawlins	Wm Linden et al	Harley P. White	274	443
Rodney	W. Carroll et al	Henry Clay Lewis	275	145
Rogers	Wilmore M. et al	Dallas M. Rogers	275	258
Robinson	Willie	Nanticoke Post #6 Holding Co.	275	264
Reynolds	Wm W. et al	State of Delaware	276	99
Reed	Walter A. et al	State of Delaware	276	127
Rogers	William F. et al	State of Delaware	276	409
Robinson	Walter Scott	William P. Short	277	143
Robinson	Walter P. et al	Ulysses W. Hocker	277	392
Radcliffe	Wilbert H. et al	Eastern Shore Pub. Ser. Co.	277	414

GRANTOR	To	GRANTEE	Book	Page
Reed	William J. et al	Charles Dickerson	278	148
Robinson	Walter B. et al	Wm O. Johnson	278	356
Richards	William et al	George J. Calhoun	279	364
Rogers	Whmore M. et al	Julius H. Joseph	279	488
Robinson	W. Rodney	Cum. of Leves	280	50
Riley	William Herman	Frances Heister Riley	280	61
Rawlins	William W. et al	George E. Oliver	280	65
Rawlins	Wm Linden et al	George E. Oliver	280	65
Rhone	William et al	Vance B. Cooper et al	280	91
Rotthouse	William F. et al	Edgar S. Stayer	280	478
Robinson	Walter P. et al	Fannie D. Strickland	280	536
Reynolds	Wm L.	Columbus J. Whittaker et al	281	322
Ratliff	Wilbert H.	Wm J. Conway	281	404
Robinson	W. P. Adams et al	Sara L. Short et al	281	430
Rogers	Walter L. et al	Granville A. Cannon	283	479
Radcliffe	Wilbert H. et al	Ernest H. Fry	285	168
Records	William S. et al	The Holt Oil Company	285	211
Rawlins	William B. et al	Alice Outten	285	239
Rawlins	William L. et al	Sarah R. Guker	285	456
Records	Wilson D.	Samuel H. Records	285	285
Radcliffe	Wilbert H. et al	Ella Webb, et al	286	207
Records	William S. et al	The Holt Oil Company	286	302
Records	William S. et al	The Holt Oil Company	286	369
Reed	Wm Fearing et al	Rose D. Penienskie	286	512
Rawlins	William W. et al	State of Delaware	287	12
Rawlins	William L. et al	State of Delaware	287	12
Rawlins	William B. et al	State of Delaware	287	43
Rawlins	William B. et al	State of Delaware	287	54
Rust	William E. et al	State of Delaware	287	310
Rawlins	William W. et al	State of Delaware	287	349
Rawlins	Wm Linden et al	State of Delaware	287	349
Rawlins	Wilbur F.	State of Delaware	287	376
Roach	Walter B.	State of Delaware	287	579
Rawlins	Wilbur F.	First Nat. Bank of Seaford	288	184
Reynolds	William C. et al	Harry W. Given	289	59
Ryder	William et al	Atlantic Refining Co.	289	260
Records	Wilson D.	Samuel H. Records et al	289	325
Rock	Walter B. et al	James K. Lambert	289	552
Reed	Wm L. et al	Henry B. Roach et al	290	143
Records	William A. et al	Harry Coulbourn	291	481

AAND72

(R)

GRANTOR	To	GRANTEE	Book	Page
Russell	William ^{et al}	State of Delaware	292	187
Rawlins	William ^{et al}	State of Delaware	292	381
Rogers	William ^{et al}	State of Delaware	292	383
Russell	William ^{et al}	State of Delaware	292	387
Rawlins	Wilbur ^{et al}	State of Delaware	292	557
Rust	William ^{et al}	State of Delaware	292	570
Roach	Walter B.	State of Delaware	292	555
Robinson	Walter P. ^{et al}	Alfred H. Strickland ^{et al}	293	127
Ridgeway	Wilbur ^{et al}	Walter M. Adams ^{et al}	293	347
Beck	Walter E. ^{et al}	Robert D. Lingo	293	476
Records	William I. ^{et al}	Elijah G. Hearn	293	531
Roach	William ^{et al}	Herman Roach	293	563
Roach	Walter ^{et al}	Herman Roach	293	563
Records	William ^{et al}	Delia Boulbourn	294	171
Reed	Walter E. ^{et al}	Le Roy W. Ellingworth	294	225
Russell	H. H. ^{et al}	The Cleveland Petroleum Corp.	295	26
Robinson	Walter B. ^{et al}	William Leach	296	260
Riggin	Willie May ^{et al}	William J. Rusey	296	265
Rowley	Wilma, ^{et al}	Wilbur Othneal Harrington	297	16
Kitter	William, ^{et al}	Hillsboro Queen Anne Co. of Corp.	297	447
Kitter	William, ^{et al}	Hillsboro Queen Anne Co. of Corp.	297	449
Roberts	William H. ^{et al}	Howard A. Lane	300	40
Ray	William M. ^{et al}	Emma R. Ray	300	119
Rogers	Walter H. ^{et al}	William H. Rogers	300	457
Rogers	William H. ^{et al}	Walter L. Rogers	301	492
Rawlins	William Linden, ^{et al}	Walter M. Bette	302	355
Richardson	William W. ^{et al}	Murphy + Hays Co.	302	486
Roberts	W. Marshall, ^{et al}	J. Edward Roberts	303	378
Richardson	William W. ^{et al}	Virginia B. Jones	305	104
Reed	William J., ^{et al}	Frank Panuska, ^{et al}	305	242
Russell	William A.	United States of America	305	370
Reed	Wilbur K.	Sussex Trust Co.	305	526
Rogers	William H., ^{et al}	Harry B. Long	306	41
Ringler	Walter S., ^{et al}	Paula C. Lynch	306	412
Rust	William ^{et al}	John R. Rust ^{et al}	307	166
Robinson	Walter B. ^{et al}	John H. Travis	307	326
Richards	William ^{et al}	George J. Calhoun	307	585
Richards	William ^{et al}	Addie A. Calhoun	307	587
Rawlins	W. Linden, ^{et al}	State of Delaware	299	1
Rawlins	W. Linden, ^{et al}	State of Delaware	299	181

GRANTOR	To	GRANTEE	Book	Page
Reed	William J., et al.	State of Delaware	299	385
Roach	Walter	Deisy E. Pride	308	283
Riggin	Willie May	William G. Messick	308	494
Robbins	Willard C., et al.	Estate of James P. Robbins, Jr., et al.	311	431
Ramsay	William	Charles M. Donovan	312	186
Riggin	Willie May	Georganna James	312	224
Riggin	Willie May	Marta J. Riggin	312	257
An Patchiff	William H.	Elise M. Daniel	313	129
Rudy.	William E., et al.	Kitty Yarnaw. McHenry.	316	121
Roach.	William J.	L.ora E. Watson	316	216
Riggin	Willie May.	William J. Records, et al.	317	153
Rugler	William Ross, et al.	Rudolph Dalle, et al.	317	347
Rugler	William Ross, et al.	Rudolph Dalle, et al.	317	347
Russell.	Willard C., et al.	Harry M. Coordale.	320	105
Raushey.	Walter J., et al.	Nelson G. Sharp, et al.	320	304
Reed.	Walter A., et al.	Irene McColley	320	542
Records	William, et al.	Victor A. Moore, et al.	320	461
Records	William J., et al.	Mays & Council of Laurel, Del.	320	469
Rawlins.	William, et al.	State of Delaware,	322	188
Records,	William J., et al.	Atlantic Refining Co.,	324	134
Richards,	William P., et al.	J. Layton. Bennett,	325	50
Richards	William, et al.	Josiah A. Robbins	325	519
Rawlins.	William Linder	Mary J. Whitney, et al.	325	557
Reynolds	William A., et al.	State of Delaware	323	192
Russell.	William J., et al.	State of Delaware	323	325
Robinson	Walter B., et al.	State of Delaware	323	345
Russell.	William J., et al.	S. Roland Russell	326	179
Richardson	William P., et al.	Murphy and Hayes, Co.	326	263
Podgers	William, et al.	Edward S. Fitzgerald, et al.	326	554
Rawlins.	William Linder	Murphy & Hayes Co.	328	427
Richards.	William P.	Callocc J. McPaul	328	530
Reed.	William J., et al.	Virginia L. Reed.	328	539
Riggin	Warren E., et al.	Lawrence P. Weber.	329	376
Riggin	William H., et al.	Lawrence P. Weber.	329	376
West.	William J., et al.	Paul F. Dorey, et al.	329	539
Robinson.	Walter J., et al.			
Trading as J. B. Robinson, & Co.		Roy Phillips, et al.	330	480
Roach.	Walter, et al.	John Linder Barr.	331	194
Pozers.	Wilbert, et al.	Larry D. Sapp.	331	268
Russell.	Willard S., et al.	Robert Craig Greene, et al.	331	441

AAD972

GRANTOR	To	GRANTEE	Book	Page
Richardson	Walter, "indm"	General Darling	332	430
Rogers	William E. 1st	Milton J. Rogers	333	141
Riggins	Warren E. 1st	Vernon S. Hopkins	333	439
Rogers	Warren E. 1st	LeRoy E. Mable	334	19
Stanley	William F. 1st	John R. Eddington	334	70
Wisinger	Walter W. 1st	Isa. H. Brew	334	76
Ryan	William F. 1st	Enoch R. Sale, jr.	334	489
Woods	William F. 2nd	Arthur R. Hudson	336	320
Reynolds	Walter M. 1st	Isaiah A. C. Hudson, Co.	336	520
Rogers	William H. 1st	Island J. Beauchamp	336	522
Rushey	Walter J. 1st	William B. Slaughter, jr.	338	407
Ryder	William 1st	James H. Barrington	339	100
Rust	William P. 1st	Annobell Ryder	339	119
Rushey	Walter J. 1st	Martin S. Rementer	339	217
Rice	Raymond H. jr.	Joseph M. Laub	339	255
Richardson	Walter	Thomas B. Brinton	339	542
Grack	Walter, Rec of Sale	J. Laub Johnson	340	13
Grack	Walter, Rec of Sale	E. Warren Nelson	340	178
Grack	Walter, Rec of Sale	J. Burton Paganon	340	190
Grack	Walter, Rec of Sale	Nicomare Atlantic Stores, Inc.	340	214
Grack	Walter, Rec of Sale	Louis L. Redding	340	334
Grack	Walter, Rec of Sale	Robert S. L. Mustard	340	460
Grack	William 1st	Bertie Roman Shookley	340	522
Grack	Walter, Rec of Sale	Robert S. L. Mustard	340	566
Grack	Walter, Rec of Sale	Sharia E. Wilkins	341	278
Russell	Willard E.	Richard P. Shapiro	341	299
Riley	William 1st	Salvator Potak	341	567
Ross	Walter, Rec of Sale	Nicomare Atlantic Stores Inc.	342	116
Grack	Walter, Rec of Sale	Nicomare Atlantic Stores Inc.	342	119
Reed	William F. 1st	Arthur Russell Robbins	342	484
Robinson	Walter B. 1st	Helena M. Marsh	344	52
Grack	Walter, Rec of Sale	Ray Shuck	344	120
Grack	Walter, Rec of Sale	J. Francis Trutt	344	214
Rogers	Walter G. 1st	Russell E. McPherson	344	372
Grack	Walter, Rec of Sale	Manford Cunnell	344	574
Ryder	William 1st	City of Milford	345	504
Ryder	William 1st	Cherl Simpson	346	54
Rogers	William B.	Julia P. Markes	346	247
Grack	Walter, Rec of Sale	E. Warren Nelson	346	500
Rose	William J. 1st	J. Hugh Davis	346	586

GRANTOR	To	GRANTEE	Book	Page
Rogers.	William E. st	State of Delaware	335	462
Reed.	William J. st	James A. Brunde, st	348	86
Rogers.	Walter N. st	Douglas Rogers	348	522
Rooney.	Wm. J. st	Delaware Power & Light Co.	348	574
Reynolds.	William, st	Kerman Hudson,	349	153
Reed.	William J. st	Sidney Burslein	350	533
Roach.	Walter, "rec of papers"	Charles Aqa.	350	538
Roach.	Walter, "rec of papers"	J. H. McCaulley.	351	439
Roach.	Walter, "rec of papers"	J. H. McCaulley.	351	441
Roach.	Walter, "rec of papers"	J. H. McCaulley.	351	443
Roach.	Walter, "rec of papers"	J. H. McCaulley.	351	445
Roach.	Walter, "rec of papers"	C. Edwin Chudaniel	352	234
Roach.	Walter, "rec of papers"	Rehoboth Trust Co., "Exp"	352	456
Ryan.	William Norman st	Edgar F. Isaacs	353	47
Ryan.	William Norman st	Harry Pack, B. S. Company.	353	151
Richards.	William st	Layton Richards,	353	413
Robinson.	William M. st	Poplar Grove Poultry Company,	354	35
Reed.	William J. st	Lillie M. Russell, st	354	442
Rone.	William J. st	Alton S. Truitt	355	47
Richards.	William B. st	Perina Thomas,	355	61
Rodney.	J. Carroll st	Flossie B. Lane,	355	147
Rumley.	William J. st	Jean A. Lomullal, st	355	343
Roach.	Walter, "rec of papers"	Emma J. Benjamin	355	374
Roach.	Walter, "rec of papers"	Osarc J. Smith,	355	300
Ryder.	William st	Bessie M. Garraw.	355	576
Richards.	William O. st	J. Ontow Marshall, st	356	73
Reed.	William, st	John M. Reed	356	98
Ray.	William M. st	William J. Gray st	357	309
Rogers.	Gilbert	George Edward Casey.	359	7
Reed.	Walter E. st	William J. Morgan, st	359	43
Rose.	William J. st	William L. Parkhurst, st	359	313
Roach.	Walter, "rec of papers"	Calvert C. Merrick,	359	453
Reed.	William J. st	John M. Curtis, st	359	594
Ryan.	William Norman	Helene J. Astor,	360	23
Reed.	William E.	Eslet M. Wright.	360	256
Ryan.	William J. st	Harry G. Ayers, Jr. st	360	376
Records.	William S. st	John M. Harrington.	360	409
Russell.	William A.	Edna D. Harrison st	361	53
Rumley.	William J. st	John R. Leming, st	361	472
Reynolds.	William J. st	John J. Willard	361	574

AND 972

GRANTOR	To	GRANTEE	Book	Page
Reynolds,	Walter Harmon	Alfred H. Freeman	362	132
Rumley,	William J.	Philip H. Wood Jr.	362	410
Rust,	William C.	Clifford C. Rust	362	411
Ryan,	William J.	Henry R. Ayres	362	581
Ryanolds,	Walter Harmon Jr.	George C. Press	363	177
Renshaw,	A. C.	John L. Cannon	364	6
Ramlins,	Wilbur L.	George H. Blood	364	51
Reed,	William S.	J. Rail Bennett	365	167
Riddle,	Gillard L.	S. Sawville	365	293
Rice, Jr.,	Gayland H.	John H. Mitchell	366	65
Riesinger,	Walter C.	Carl Henning	366	149
Rogers,	William C.	Charles H. Rogers	366	240
Ryan,	William C.	Edward L. Beck	366	313
Ryder,	William	J. Harold Murch	367	253
Rice,	Gayland H. Jr.	E. Harry Stewart	367	501
Rothbaver,	William C.	George H. Bryan	368	241
Ryan,	William L.	Rhoda S. Ryan	369	4
Robinson,	William M.	Charles C. Keenan	369	372
Records,	William S.	Lamon Selman	369	462
Roberts,	William C.	Oliver S. Johnson	370	556
Rawlins,	William J.	Horner S. Frost	370	495
Recade,	William S.	Annie J. Records	371	394
Ryan,	William L.	Charles Robert Ryan	371	473
Rice,	Gayland H.	James H. McShaine	372	494
Russell,	William C.	Greta R. Lynch	373	410
Roach,	Walter	William H. Bell	373	486
Russell,	William C.	Gladys R. Louw	374	83
Russell,	William C.	William P. Clifton	374	270
Rogers,	Gilbert	Eta Mae Russell	375	465
Ryan,	William L.	Granville Edmund Hudson	376	415
Rhinson,	William C.	Mary C. Marsh	376	562
Renshaw,	William S.	Edna Alice Burden	377	2
Riggin,	William J.	Robert C. Riggin	377	108
Ryan,	William J.	Chester L. Hall	377	198
Russell,	Gillard J.	Joseph A. Bassett	378	47
Ryan,	William L.	Henry S. Best	378	103
Rogers,	Walter J.	State of Delaware	378	12
Robinson,	G. Donoko	Ralph S. Baker	380	196
Roach,	Walter	Edwin Roach	381	561
Ryan,	William L.	J. Rodney King	383	65

GRANTOR	To	GRANTEE	Book	Page
Revel,	Collie Edward	Barrie Ellen Rogers	384	465
Rogers,	Galter J. et al	Delaware Power Light Co.	379	144
Roberts,	William A. et al	Delaware Power Light Co.	379	216
Robinson,	Galter J. et al	Delaware Power Light Co.	379	375
Reed,	William A. et al	Delaware Power Light Co.	379	451
Rogers,	Galter J. et al	Delaware Power Light Co.	379	478
Rogers,	William M. et al	Delaware	385	17
Robinson,	William M. et al	Delaware	385	55
Richardson,	William M. et al	Delaware	385	148
Robinson,	Galter J. et al	Delaware	385	199
Robinson,	Galter J. et al	Delaware	385	286
Robinson,	Galter J. et al	Delaware	386	175
Rice,	Rayland R. et al	James L. Aiken	386	236
Robinson,	W. Donald et al	Arthur Emory Home	386	474
Reed,	William A. et al	Delaware	386	524
Reese,	Galter J. et al	Delaware	387	380
Richardson,	William A. et al	Delaware	388	26
Roach,	Galter J. et al	Delaware	388	374
Rogers,	Galter J. et al	Delaware	391	33
Randolph,	W. Linder et al	Delaware	391	105
Robinson,	Galter J. et al	Delaware	391	134
Jas J. B. Robinson & Co.,	Ray	Phillips	391	134
Robinson,	W. Knight et al	Charles R. Leekhart	391	353
Robinson,	W. Donald et al	Delaware	391	439
Rogers,	William A. et al	Delaware	392	64
Robinson,	W. Donald et al	Delaware	394	243
Roach,	Galter J. et al	Delaware	394	409
Robinson,	W. Donald et al	Delaware	394	469
Reed,	Winder C. et al	Delaware	394	553
Randolph,	William A. et al	Delaware	395	256
Robinson,	William A. et al	Haskins Realty Inc.	396	154
Rogers,	Walter D. et al	Ralph S. Baker	396	295
Records,	William B. et al	Eldridge J. Wilson	397	95
Rogers,	William B. et al	Joel N. Messick	397	280
Rogers,	William B. et al	Preston W. Elliott	397	282
Rogers,	William B. et al	Bessie M. Chasey	397	544
Reynolds,	Wm. James et al	State of Delaware	390	268
Randolph,	Wm. James et al	Charles C. Cowing	399	47
Rice,	Wm. James et al	Jewes Trust Co.	399	389
Godney,	William A. et al	Charles M. Meyer	399	540

AAND972

GRANTOR	To	GRANTEE	Book	Page
Robinson, William M.	stet	Hayward W. Robinson	400	252
Robinson, William M.	stet	George E. Messick	401	486
Rogers, William E.	stet	John Clayton Bixler	403	224
Richardson, William P.	stet	Alden B. Richardson	404	147
Robinson, Walter B.	stet	J. Lighton Joseph	404	156
Records, William J.	stet	John A. Phillips	404	302
Ringler, Walter	stet	Horace J. Van Auker	407	97
Riggin, Warren	stet	Martin E. Lynch	407	391
Reynolds, William W.	stet	Ford M. Warrington	408	415
Ritter, William J.	stet	Howard L. Ritter	409	90
Riggin, Warren	stet	Edward J. Northam	409	410
Rogers, William B.	stet	Charles E. Van Auker	409	586
Reed, William J.	stet	Alice V. Benson	411	57
Rogers, William B.	stet	Ruth E. Wilkins	411	279
Robinson, William M.	stet	Preston S. Workman	411	551
Rogers, William B.	stet	Preston W. Elliott	411	588
Rogers, William B.	stet	Richard J. Hudson	412	86
Ringler, William E.	stet	Joyce Ursula De Stefano	412	453
Rogers, William B.	stet	John H. Ellingworth	413	7
Robinson, W. Donohoe Jr.	stet	S. Arnold Greenbaum	413	451
Robinson, W. Wright	stet	Sussex Hardware Co.	414	367
Roach, Walter	stet	Delaware Power & Light Co.	389	393
Rogers, William B.	stet	Delaware Power & Light Co.	389	460
Roach, Walter	stet	Delaware Power & Light Co.	389	478
Rogers, William J.	stet	State of Delaware	402	591
Roach, Walter	stet	William Roach	417	477
Rogers, Wilbert	stet	Stockley Tavern, Inc.	417	484
Robinson, W. Wright	stet	Rachel C. Wilson	419	115
Roach, Walter	stet	Edward Williams	421	24
Roach, Walter	stet	Herman Roach	421	69
Robinson, W. Wright	stet	First National Bank of Seaford	416	15
Rogers, Walter S.	stet	William W. Rogers	416	347
Rice, Hayland H. Jr.	stet	William Andrew Rice	421	94
Roach, Walter	stet	John W. Evans, Jr.	421	182
Roach, Walter	stet	State of Delaware	418	17
Roach, W. B.	stet	Delaware Power & Light Co.	405	156
Roach, Walter	stet	Delaware Power & Light Co.	405	179
Rogers, William B.	stet	Delaware Power & Light Co.	405	312
Roach, William J.	stet	Delaware Power & Light Co.	405	479
Reed, William Dayton Jr.	stet	Marvin D. Franseau	423	464

	GRANTOR	To	GRANTEE	Book	Page
	Roach,	Walter ^{still}	Hester Badman ^{still}	424	245
	Robinson,	William C. ^{still}	Roy C. Williams ^{still}	424	290
	Reed,	William ^{still}	Edora H. Reed	425	280
	Rogers,	William B. ^{still}	Anthony J. Pizzuto ^{still}	425	298
	Records,	William S. ^{still}	Laurel Flour & Feed Mills,	425	392
	Robinson,	Walter P. ^{still}	Kathleen D. Walker,	426	329
	Roach,	Walter ^{still}	Minnie M. Kneer	427	317
	Roach,	William ^{still}	John B. Roach,	431	198
	Roach,	Walter ^{still}	John B. Roach,	431	198
	Robinson,	Walter ^{still}	Sussex Trust Co.,	431	304
	Rumbley,	D. Corbett ^{still}	Otis H. Smith,	431	419
	Rockwell,	Warren C. ^{still}	State of Delaware	428	147

AAD972

	GRANTOR	To	GRANTEE	Book	Page	
--	---------	----	---------	------	------	--

□

□

AAD972

□

□

□

Handwritten signature

Handwritten signature

GRANTOR

To

GRANTEE

Book

Page

BLANK
PAGE

	GRANTOR	To	GRANTEE	Book	Page	
<input type="checkbox"/>						
<input type="checkbox"/>						
AAD972						
<input type="checkbox"/>						
<input type="checkbox"/>						
<input type="checkbox"/>						
<input type="checkbox"/>						

Handwritten signature

Handwritten signature

GRANTOR	To	GRANTEE	Book	Page
Reed	Zadock (ens)	Joshua Reed	24	303
Reynolds	Zachariah	Arthur Milby et al	35	140
Reynolds	Zachariah et al	George Prettyman	57	44
Reynolds	Zachariah et al	Thomas Pepper	57	53
Reynolds	Zachariah ex David	M ^c Comughey	65	5
Reynolds	Zachariah ex William	Reynolds et al	67	501
Reynolds	Zachariah et al	Eliza S. Jones	78	1
Reynolds	Zachariah et al	William F. Jones	78	6
Reynolds	Zachariah et al	Hester A. Jones	78	10
Reynolds	Zachariah et al	Edward Jones et al	78	14
Reynolds	Zachariah et al	Philip C. Jones, Jr.	78	18
Reynolds	Zachariah et al	Mary Ann Stuart	79	357
Reynolds	Zachariah et al	George W. Elliott	95	282
Reynolds	Zachariah et al	Charles W. M ^c Fee	107	370
Reynolds	Zachariah et al	Joseph S. Short	112	258
Reynolds	Zachariah et al	David M. Reynolds	115	526
Reynolds	Zachariah et al	Roderick Reynolds	117	235
Reese	Zebulon M. et al	Jacob S. Long	180	247
Riggin	Zora P. et al	Oliver Cordrey	235	3
Riggin	Zora P.	William S. Records et al	304	12.
Riggin	Zora P.	Martha S. Riggin	368	470
Riggin	Zora P.	Lezuanua James Kelley	372	57

AAND972

April 1, 1954.

R

A	B	C	D	E	F	G	H	I
1	19	27	47	59	77	87	101	113

J	K	L	Mc	M	N	O	P	Q
119	163	171	183	183	205	215	221	233

R	S	T	U	V	W	X	Y	Z
235	251	267	287	291	297	333	335	337

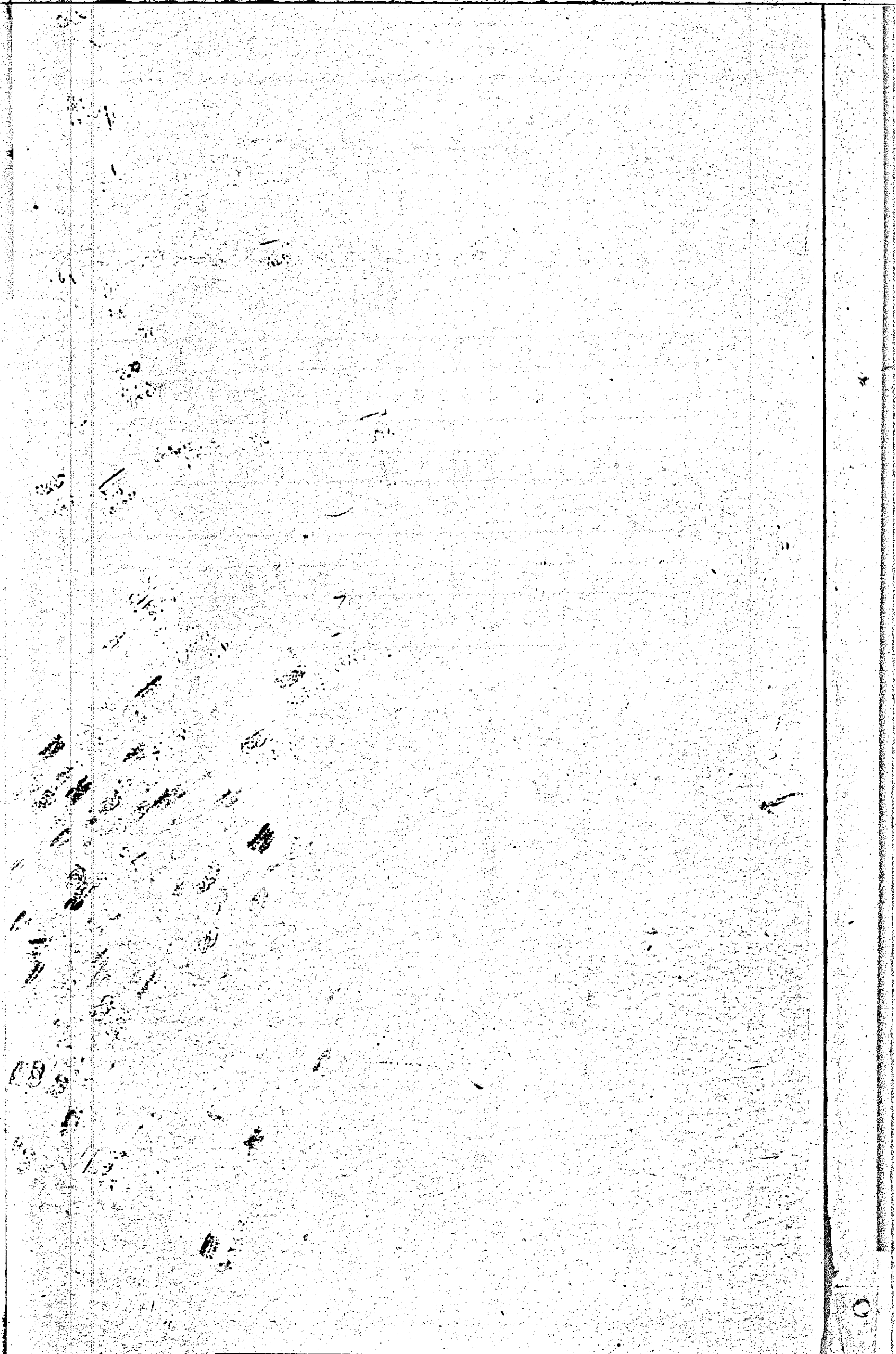

GRANTOR		To	GRANTEE	Book	Page
Rujicka,	Alice M. ^{stat}		State of Delaware	428	221
Robinson,	Alvin R. ^{stat}		Webster R. Aaron ^{stat}	433	490
Rosander,	Anna Veers		Joseph C. Atkins ^{stat}	433	544
Robertson,	A. S. ^{stat}		A. S. Robertson ^{stat}	435	297
Roberts,	Alwilda ^{stat}		Delaware Power & Light Co. ^{stat}	430	483
Rhoades,	Arthur L. J. ^{stat}		Frank H. West ^{stat}	439	323
Records,	Annie ^{stat}		William S. Records ^{stat}	439	582
Roach,	Alfred ^{stat}		E. Frank Roach ^{stat}	440	569
Rickards,	Alice Baker ^{stat}		Larry Loomer ^{stat}	441	129
Rickards,	Archie ^{stat}		Manford Dehuel ^{stat}	441	175
Rudman,	Abraham J. ^{stat}		H. Lynn Hollenbeck ^{stat}	441	487
Rickards,	Alice B. ^{stat}		Pearl Baker Holland ^{stat}	442	346
Rogers,	Annie M. ^{stat}		Nathaniel M. Rogers ^{stat}	443	487
Richardson,	Annie V. ^{stat}		Virginia H. Bishop ^{stat}	446	368
Reynolds,	Amanda ^{stat}		Ruth E. Wilkins ^{stat}	449	21
Robinson,	Anna Marie ^{stat}		Jeanette Betts ^{stat}	451	42
Russo,	Alton W. ^{stat}		Mrs. Flo C. Stiltz ^{stat}	451	192
Reed,	Amanda ^{stat}		Herman D. Bryce ^{stat}	452	363
Rudman,	Abraham ^{stat}		Seaford Poultry Service, Inc. ^{stat}	454	107
Ralph,	Anna L. ^{stat}		Harrison Raulbourn ^{stat}	454	588
Roscoe,	Alice ^{stat}		William V. Benson ^{stat}	456	9
Rickards,	Alice ^{stat}		Ward H. Rickards, Jr. ^{stat}	457	537
Reed,	Arthur G. ^{stat}		William E. Lowe ^{stat}	458	215
Ryan,	Aretta ^{stat}		Earl L. Godwin ^{stat}	459	181
Reed,	Alvin L. ^{stat}		State of Delaware	450	339
Ryan,	Aretta ^{stat}		Esther Ryan ^{stat}	462	81
Ryan,	Anna ^{stat}		Townsend's Inc. ^{stat}	462	87
Ray,	Adelaide A. ^{stat}		Isabel C. Fenton ^{stat}	462	418
Raymer,	Audrey K. ^{stat}		James A. Wall ^{stat}	462	531
Rogers,	Adair ^{stat}		Barbara A. Worth ^{stat}	463	120
Rack,	Adolphus ^{stat}		State of Delaware	465	98
Roach,	Adolphus ^{stat}		Delaware Power & Light Co. ^{stat}	460	188
Rickards,	Adella ^{stat}		Allene R. Murray ^{stat}	464	450
Rickards,	Adella ^{stat}		John W. Rickards ^{stat}	464	447
Rogers,	Allen W. ^{stat}		Mildred H. Shipley ^{stat}	466	140
Roh,	Alice ^{stat}		Russell J. Clark ^{stat}	466	258
Ritter,	Amelia ^{stat}		John I. Landon ^{stat}	467	542
Rowe,	Alice M. ^{stat}		State of Delaware	465	287
Rickards,	Avery M. ^{stat}		State of Delaware	465	350
Rivers,	Antonio ^{stat}		Jose L. Rivers ^{stat}	468	223

GRANTOR		To	GRANTEE	Book	Page
Reed,	Alvin ^{stat} J.		State of Delaware	465	460
Russell,	Albert H. ^{stat}		Ralph E. Haltamen ^{stat}	468	404
Ruzicka,	Alice M. ^{stat}		Bessie M. Warren	468	479
Rickards,	Archie ^{stat}		State of Delaware	471	286
Rickards,	Archie ^{stat}		State of Delaware	471	288
Rogers,	Alton ^{stat} J.		John W. Gibson ^{stat}	474	170
Reed,	Annie M. C. ^{stat}		State of Delaware	475	30
Reed,	Annie M. C. ^{stat}		State of Delaware	475	44
Reed,	Annie M. C. ^{stat}		State of Delaware	475	56
Retkowski,	Anthony ^{stat} J.		State of Delaware	475	190
Rust,	Alberta ^{stat} M. C.		John Linden Eyer	477	201
Robinson,	Alton ^{stat} J.		Bernhard H. Dege, Jr.	479	516
Ray,	Adelaide A. ^{stat}		Elizabeth Wyatt Cahall	481	112
Rickards,	Alice B. ^{stat}		Larry Loomer ^{stat}	481	501
Rust,	Alfred L. Sr. ^{stat}		Alfred Lee Rust, Jr. ^{stat}	482	44
Rust,	Alberta ^{stat} M. C.		Arnold Richard Olsen ^{stat}	482	187
Rees,	Anita ^{stat} D.		Eldora H. Reed	482	301
Ringrose,	Arthur ^{stat} J.		Carroll L. Arrington ^{stat}	482	495
Rogers,	Alvin ^{stat} J.		State of Delaware	486	281
Rickards,	Adella ^{stat}		State of Delaware	486	547
Rickards,	Adella ^{stat}		State of Delaware	486	548
Revel,	Addie Littleton ^{stat}		State of Delaware	486	586
Revel,	Addie Littleton ^{stat}		State of Delaware	486	587
Revel,	Addie Littleton ^{stat}		State of Delaware	489	2
Reeds,	Atta ^{stat} C.		State of Delaware	489	183
Rawlins,	Albert ^{stat} W.		State of Delaware	489	424
Rawlins,	Albert ^{stat} W.		State of Delaware	489	425
Rawlins,	Albert ^{stat} W.		State of Delaware	489	427
Ralph,	Anna ^{stat} L.		State of Delaware	489	355
Ralph,	Anna ^{stat} L.		State of Delaware	489	356
Ralph,	Anna ^{stat} L.		State of Delaware	489	358
Rust,	Anna H. ^{stat}		Noble Fraser, ^{stat}	484	590
Roach,	Ann Dickerson ^{stat} J.		Mailor Wells ^{stat}	487	273
Rose,	Anna Maribel ^{stat}		Ruel E. Wilkins	487	392
Rogers,	Annie ^{stat} E.		Bramble Canning Corp.	488	253
Ruf,	Alma ^{stat} O.		Carrie W. Stein	488	259
Rickards,	Archie ^{stat}		Delaware Power & Light Co.	485	236
Rickards,	Avery M. ^{stat}		Del. Power & Light Co.	485	265
Roades,	Arthur L. ^{stat}		George J. Sharp ^{stat}	491	538
Rust,	Anna H. ^{stat}		Del. Power & Light Co.	485	283

GRANTOR	To	GRANTEE	Book	Page
Rogers, Anne ^{stat}		H. Carlton Draper ^{stat}	496	338
Ruustle, August ^{stat}		State of Delaware	510	174
Rickards, Adella ^{stat}		Delaware Power & Light Co.	485	451
Ralph, Anna ^{stat}		Ernest H. Ralph ^{stat}	498	165
Royal, Aline ^{stat}		John L. Briggs & Co.	499	85
Royal, Aline ^{stat}		Betts & DePaula Real Estate Co.	499	455
Rheinisch, Anne King		W. Wesley Rheinisch	501	28
Rheinisch, Anne K. Rogers		W. Wesley Rheinisch	501	28
Richardson, Alfred ^{stat}		Irving D. Burton ^{stat}	501	307
Rosander, Anna ^{stat}		State of Delaware	505	109
Rogers, Anne ^{stat}		Frances C. Anderson	506	5
Reyhold, Anthony ^{stat}		Henry J. Connolly ^{stat}	507	173
Russell, Anna ^{stat}		Clarence E. J. Phillips Jr.	508	78
Reed, Amanda K.		Minnie Benson	509	105
Reed, Amanda K.		Edith E. Pepper	509	107
Reed, Amanda K.		Clarence James Reed ^{stat}	509	110
Rosen, Albert ^{stat}		Sunshine Farms		
1/2ad Sunshine Farms		Sunshine, Inc.	509	456
Rosen, Albert ^{stat}		Sunshine, Inc.	509	456
Reed, Alvin F.		State of Delaware	505	385
Rosander, Anna		William M. Macey ^{stat}	513	473
Rosander, Anna Thera		William Morris Macey ^{stat}	513	469
Racaniello, Anthony ^{stat}		William E. Kelly ^{stat}	515	420
Richardson, Alden B. III ^{stat}		Maurice A. Hartnett, III	516	47
Reed, Alvin F.		Sarah E. Phillips	517	57
Reed, Alvin F.		Margaret H. Tutcher	517	60
Rust, Alfred Lee Jr. ^{stat}		Edward Curtis Rash	517	528
Reddish, Athelyn ^{stat}		J. Manford Buttrighan	521	9
Robinson, Alton L.		Dover Builders, Inc.	521	328
Rust, Anna H.		State of Delaware	520	364
Rodgers, Alexander ^{stat}		State of Delaware	520	537
Rodgers, Annie M. ^{stat}		State of Delaware	520	537
Reed, Alvin F.		Commissioners of Probate	523	318
Royal, Aline ^{stat}		Walter H. Furnell	526	464
Rust, Alfred Lee ^{stat}		Robert H. Parsons ^{stat}	528	65
Reynolds, Coda H.		William S. Boyce ^{stat}	528	76
Robinson, Alton ^{stat}		Dover Builders, Inc.	528	492
Riddle, Alberta ^{stat}		Robert L. Riddle	528	538
Riggs, Anthony ^{stat}		Sarah E. Riggs	528	572
Rheinisch, Anne King		W. Wesley Rheinisch	528	582

GRANTOR	To	GRANTEE	Book	Page
Rogers,	Anne K.	W. Wesley Rheinisch	528	582
Beist,	Alfred ^{et al}	Curtis E. Rask	529	16
Beist,	Alberta ^{et al}	Ida Pearl Anderson	529	302
Rodgers,	Alberta ^{et al}	Robert D. Thompson, Jr.	532	137
Bryan,	Argentine ^{et al}	Ernest Taylor / Leo Taylor Botten	534	590
Rogers,	Abdud ^{et al} W.	John W. Davis	535	189
Rogers,	Allen W. Jr.	Mildred W. Shipley	536	99
Rogers,	Allen W. Jr.	John D. Burbage	539	156
Ray,	Adelaide C.	Thomas C. Musgrave	541	461
Ross,	Archie Frederick	Basic Homes, Inc.	541	516
Ross,	Alva Elizabeth	Basic Homes, Inc.	541	516
Robinson,	Alice ^{et al}	Lewis S. Lowe	543	280
Rogers,	Alton J.	Leana Murray	544	234
Rogers,	Alton J.	Maranatha Rogers	544	242
Rickards,	Alfred Lee	Andrew J. Donovan	544	368
Beist,	Alfred Bee	Mitchell R. Gammon	544	485
Rogers,	Alton J.	Howard Rogers	545	9
Repsel,	Alfred C.	Kathryn J. Corddry	545	466
Rogers,	Alton J.	Delaphine Vogel	547	374
Rogers,	Alton J.	Ferman J. Vogel	547	378
Rivadés,	Arthur L. Jr.	Edward B. McCabe	548	281
Rogers,	Alton J.	Marguerite R. Prince	549	25
Ross,	Alma ^{et al}	Wesley Chapel Methodist Church	552	115
Riddle,	Alberta ^{et al}	Thomas A. Washall	552	303
Ralph,	Anna L.	Mildred L. Shipley	554	389
Quark,	Anna M.	Del. Power & Light Co.	518	237
Records,	Atla C.	Ruth E. Wilkins	557	161
Rodgers,	Alberta ^{et al}	Edward S. Rodgers	557	421
Reed,	Alvin J.	State of Delaware	558	97
Rickards,	Anna Mae	Ruth E. Wilkins	561	25
Rogers,	Annie	Nell R. Lyons	561	577
Ramirez,	Aloha ^{et al}	Joyce M. Bede	563	514
Reynolds,	Anna ^{et al}	Sussex Trust Co.	564	644
Robinson,	Arthur Paul J.	John Roscoe Elliott	565	535
Ralph,	Anna L.	Virginia H. Durham	565	588
Reed,	Andrew J.	Mrs. Ora Reed	569	292
Rodgers,	Alberta ^{et al}	J. Paul Rodgers	572	462
Rogers,	Alberta ^{et al}	John Harvey Parker	573	323
Ralph,	Anna L.	Donald J. Ralph	573	357
Rosen,	Albert ^{et al}	Leon & Mile Schantz	575	162

GRANTOR	To	GRANTEE	Book	Page
Rickards,	Query M. ^{stat}	Bruce M. Rickards ^{stat}	576	458
Rogers,	Alton ^{stat}	Delaware Power & Light Co. ^{stat}	578	516
Richardson,	Alfred L. ^{stat}	Donald Kelly Foster ^{stat}	579	107
Riley,	Alden ^{stat}	Maleh Invest Trust Corp, Inc. ^{stat}	580	27
Robinson,	Alice P. ^{stat}	Margaret Dunning ^{stat}	580	334
Rogers,	Alton J. ^{stat}	Loech Max Drummer ^{stat}	581	20
Richardson,	Annie J. ^{stat}	Corinda L. Bacher ^{stat}	582	668
Rose,	Alton J. ^{stat}	State of Delaware ^{stat}	570	117
Rogers,	Armenia D. ^{stat}	Charles D. Royce ^{stat}	583	476
Rust,	Alfred Lee Jr. ^{stat}	State of Delaware ^{stat}	570	247
Rust,	Alfred Lee Jr. ^{stat}	State of Delaware ^{stat}	570	267
Rust,	Alfred Lee Jr. ^{stat}	State of Delaware ^{stat}	570	268
Quirk,	Anna M. ^{stat}	Delaware Power & Light Co. ^{stat}	522	13
Rogers,	Asher Lee ^{stat}	Raymond E. Townsend ^{stat}	587	117
Robinson,	Alice P. ^{stat}	Robert W. Funnell ^{stat}	588	70
Russell,	Anna L. ^{stat}	State of Delaware ^{stat}	570	539
Rose,	Alice N. ^{stat}	State of Delaware ^{stat}	570	568
Randall,	Anne H. ^{stat}	Buel E. Wilkins ^{stat}	590	153
Robinson,	Alice P. ^{stat}	Harland J. Prynor ^{stat}	590	216
Robinson,	Alice P. ^{stat}	Anderson-Stokes Inc ^{stat}	591	522
Robinson,	Alice P. ^{stat}	G. Wade Beverly ^{stat}	592	287
Rogers,	Arminia D. ^{stat}	Donald J. Smith ^{stat}	593	123
Rickards,	Archibald ^{stat}	George W. Wingate Sr. ^{stat}	594	103
Rosenbauer,	Albert E. ^{stat}	Frank Wenger ^{stat}	594	615
Revel,	Addie ^{stat}	Hugh Revel ^{stat}	597	71
Revel,	Addie ^{stat}	Nina Revel Warren ^{stat}	597	69
Ralph,	Anna L. ^{stat}	State of Delaware ^{stat}	609	59
Ruggiers,	Anthony D. ^{stat}	Mariah P. Bryan ^{stat}	597	466
Revel,	Addie ^{stat}	Joseph H. Jones ^{stat}	597	687
Revel,	Addie ^{stat}	Lloyd Kirby ^{stat}	598	81
Revel,	Addie ^{stat}	Lloyd J. Kirby ^{stat}	598	83
Robinson,	A. Paul ^{stat}	John A. Rolfe ^{stat}	598	353
Revel,	Addie ^{stat}	Thot M. Long ^{stat}	598	523
Rickards,	Alice ^{stat}	Scott S. Nelson ^{stat}	601	233
Rogers,	Arthur Kenneth ^{stat}	Douglas Lewis ^{stat}	603	92
Robins,	Alfred Hergel ^{stat}	Edith Morris White ^{stat}	604	232
Rogers,	Alton ^{stat}	Gardner S. Rogers ^{stat}	606	345
Rogers,	Alton ^{stat}	Charles R. Donaway ^{stat}	607	543
Richardson,	Alfred Parker ^{stat}	Delmarva Power & Light Co. ^{stat}	522	457
Ralph,	Anna L. ^{stat}	State of Del. for the use of the Board of Game & Fish Comm. ^{stat}	608	266

GRANTOR	To	GRANTEE	Book	Page
Ritter	Alfred L. ^{et ux}	Richard K. Subman ^{et ux}	608	650
Butledge	Allan W. ^{et ux}	Howard S. Bird ^{et ux}	611	233
Bickards	Anna Mae ^{et ux}	Charles Schooley	612	514
Bust	Anna H. ^{et ux}	Delmarva Power & Light Co	522	546
Richey	Adeline ^{et ux}	Robert N. Richey	615	388
Rogers	Annie B. ^{et ux}	Atton L. Rogers ^{et ux}	617	8
Rayne	Addie ^{et ux}	Ruth E. Wilkins	617	424
Richardson	Alfred P. ^{et ux}	Diamond State Telephone Co.	617	510
Rogers	Allen W. ^{et ux}	Wrenzie B. Macey	618	319
Rizzo	Anthony J. ^{et ux}	Merion O. Bryan	619	181
Ratlidge	Anne G. ^{et ux}	Jack S. Watters ^{et ux}	619	629
Ruddiman	Alice Deming ^{et ux}	John D. Effinger ^{et ux}	621	173
Radish	Anna Louise ^{et ux}	Richard L. Mitchell ^{et ux}	622	101
Robinson	Alice ^{et ux}	Lester Robinson	623	351
Robinson	Atton L. ^{et ux}	Lester Robinson	623	351
Rhoades Jr.	Arthur L. ^{et ux}	Patricia R. Rhoades ^{et ux}	625	731
Robinson	Alice P. ^{et ux}	Nanticoke Investment Corp.	626	193
Rayner	Audrey K. ^{et ux}	Ruth E. Wilkins	626	718
Ralph	Anna L. ^{et ux}	Harley D. Hastings ^{et ux}	626	833
Ruark	Ann M. ^{et ux}	Delmarva Power & Light Co	523	114
Ruark	Anna M. ^{et ux}	Delmarva Power & Light Co	523	125

GRANTOR		To	GRANTEE	Book	Page
Rothe,	Benjamin ^{trust}		Blide Baker ^{trust}	442	432
Rust,	Blanche ^{trust}		Henry H. Mulliger ^{trust}	444	127
Reynolds,	Betty ^{trust}		Walter S. Conway	445	448
Ross,	Burley L. ^{trust}		Delaware Power & Light Co.	438	195
Riley,	Bertha W. ^{trust}		Joseph Raymond Dimple	446	519
Russell,	Belle W. ^{trust}		M. Cornell Sammons ^{trust}	447	7
Rothe,	Benjamin ^{trust}		John M. Merriam ^{trust}	447	477
Redden,	Barbara F. ^{trust}		Farmers Bank	449	563
Robinson,	Beatrice ^{trust}		State of Delaware	450	209
Robinson,	Beatrice ^{trust}		State of Delaware	450	210
Roach,	Barbara ^{trust}		William Ford Dickerson	437	539
Russell,	Belle W. ^{trust}		Marshall B. Wilkins ^{trust}	455	3
Roach,	Barbara ^{trust}		James A. Prettyman ^{trust}	455	578
Rogers,	Blanche C. ^{trust}		Georgie A. Fordall	456	26
Rice, Brackine & Porter	Laurence ^{trust}		Wayland H. Rice ^{trust}	464	390
Rauch,	Betty S. ^{trust}		Howard P. Nulce ^{trust}	466	45
Roe,	Bernyce ^{trust}		Russell J. Clark ^{trust}	466	258
Reichberg,	Betty S. ^{trust}		Hester W. Brittingham ^{trust}	468	152
Reed,	Beulah ^{trust}		State of Delaware	465	537
Reed,	Beulah ^{trust}		State of Delaware	465	538
Riley,	Bertha W. ^{trust}		George L. Forrest ^{trust}	468	583
Reid,	Beulah ^{trust}		Milton Gibbs ^{trust}	469	152
Richards,	Beatrice H. ^{trust}		Margaret Dunning	469	154
Russell,	Bessie S. ^{trust}		Ernest S. Russell ^{trust}	470	184
Reynolds,	Brooks ^{trust}		State of Delaware	473	130
Ross,	Beulah ^{trust}		State of Delaware	475	310
Ross,	Beulah ^{trust}		State of Delaware	475	312
Reynolds,	Brooks & ^{trust}		Paul Williams	478	52
Roach,	Barbara A. ^{trust}		Frank J. Panuska, Jr. ^{trust}	480	331
Reed,	Beulah ^{trust}		Linwood Eley ^{trust}	482	165
Reed,	Beulah ^{trust}		Delaware Power & Light Co.	485	134
Rementer,	Beatrice Elliott ^{trust}		John L. Briggs ^{trust}	495	290
Robinson,	Barbara B. ^{trust}		W. Donoho Robinson ^{trust}	498	297
Rice,	Brackine C. ^{trust}		William S. Ritter ^{trust}	498	426
Roue,	Basil H. ^{trust}		Citizen's Acceptance Corp.	492	497
Russell,	Belle W. ^{trust}		State Board of Education	498	544 x
Russell,	Belle W. ^{trust}		Watson L. Cook ^{trust}	501	43
Ralph,	Beatrice ^{trust}		Thomas A. Thompson ^{trust}	507	234
Robins,	Bernard J. ^{trust}		Bernice W. Mitchell	513	130
Rodgers,	Blanche ^{trust}		Ocean Wave Hall, Inc.	514	293

GRANTOR	To	GRANTEE	Book	Page
Gealey,	Blain M. jr.	Edward Vesey ^{att. in Fee}	516	3
Reed,	Beulah ^{et al}	Goshen Methodist Church	516	580
Reed,	Brackner ^{et al}	Delaware Power & Light Co.	510	193
Reist,	Blanche M. ^{et al}	State of Delaware	520	291
Reist,	Blanche M. ^{et al}	State of Delaware	520	292
Reist,	Blanche M. ^{et al}	State of Delaware	520	294
Rollyson,	Barbara Ann ^{et al}	Somerset Lumber Co.	524	136
Rash,	Bessie W. ^{et al}	Ernoch Nuttle	526	218
Rash,	Bessie W. ^{et al}	Bridgville Cemetery Assoc.	526	346
Rodgers,	Blanche M. ^{et al}	William E. Snyder	527	244
Rodgers,	Blanche M. ^{et al}	Robert D. Thompson, jr.	532	137
Rodgers,	Blanche M. ^{et al}	Robert D. Thompson, jr.	534	548
Rodgers,	Blanche M. ^{et al}	Rev. Leonard Mackiewicz	534	557
Rodgers,	Blanche M. ^{et al}	Benedictine, sister of St. Edmunds R. C. School	534	560
Rodgers,	Blanche M. ^{et al}	Robert D. Thompson, jr.	534	563
Rodgers,	Blanche M. ^{et al}	Monsieur Francis J. Desmond	534	566
Rodgers,	Blanche M. ^{et al}	John James Mackin	534	569
Reburne,	Bertie M. ^{et al}	Margaret Dunning	537	516
Rodgers,	Blanche M. ^{et al}	Edward J. Costello	541	307
Reed,	Beulah ^{et al}	State of Delaware	531	146
Reed,	Beulah ^{et al}	State of Delaware	531	146
Robinson,	Barbara L. ^{et al}	Bessie M. Warren	541	144
Robins,	Bernard J. ^{et al}	William M. Lloyd	543	222
Russell,	Beatrice B. ^{et al}	Robert R. Layton Company, Inc.	544	593
Richardson,	Bessie J. ^{et al}	State of Delaware	531	412
Richardson,	Bessie J. ^{et al}	State of Delaware	531	414
Richardson,	Beatrice H. ^{et al}	State of Delaware	531	582
Ralph,	Betty L. ^{et al}	Helen L. Walker	549	517
Reld,	Beulah ^{et al}	Delaware Power & Light Co.	518	92
Reed,	Beulah ^{et al}	Harry Dutton, et al	551	577
Reed,	Benjamin J. ^{et al}	William R. Conaway	552	5
Raymond,	Belden J. ^{et al}	Arthur H. Peters	552	63
Rodwell,	Blanche M. ^{et al}	Arthur J. Tejera	552	513
Reist,	Blanche ^{et al}	William B. Murphy, Jr.	553	629
Reed,	Beulah ^{et al}	Goshen Methodist Church	554	605
Reiggin,	Bellie C. ^{et al}	Robert O. Ellis, et al	556	21
Richardson,	Beatrice H. ^{et al}	John H. Richardson	556	85
Rodgers,	Blanche M. ^{et al}	Edward J. Rodgers	557	421
Rodgers,	Blanche M. ^{et al}	William J. Rodgers	557	429

GRANTOR	To	GRANTEE	Book	Page
Rickards,	Barbara Ann ^{stat}	Edwin C. Ryan	560	415
Reynolds,	Benjamin Marshall Jr. ^{stat}	Sussex Trust Co.	564	644
Reed,	Benjamin D. ^{stat}	U. S. of America	573	532
Richardson,	Bird ^{stat}	Delaware Power Light Co.	578	503
Rust,	Blanche ^{stat}	Dewitt, Flem, ^{stat}	577	555
Reed	Beulah ^{stat}	Mary Frances Jarmon	578	620
Rodgers,	Blanche M. ^{stat}	Hugh Kelso, Jr. ^{stat}	579	187
Robinson,	Beatrice ^{stat}	State of Delaware	558	452
Rogers,	Blanche C. ^{stat}	State of Delaware	558	579
Rogers,	Blanche C. ^{stat}	State of Delaware	558	580
Rust,	Bernice ^{stat}	Parkway Package, Inc.	580	504
Rodgers,	Blanche M. ^{stat}	Diamond State Telephone Co.	581	523
Reed,	Barbara S. ^{stat}	Sara McCausland Reed	582	92
Reed,	Beulah ^{stat}	Harry L. Fisher ^{stat}	582	513
Reed,	Beulah ^{stat}	State of Delaware	570	418
Russell,	Barbara C. ^{stat}	Alton W. Scott ^{stat}	585	385
Rice,	Brackine E. ^{stat}	Charles R. Donaway ^{stat}	587	214
Rice,	Brackine E. ^{stat}	Rice Realty, Inc.	587	220
Rice,	Brackine E. ^{stat}	Rice Realty, Inc.	587	222
Rice,	Brackine E. ^{stat}	Rice Realty, Inc.	587	224
Reed,	Boyd A. ^{stat}	Charles H. Reed ^{stat}	588	512
Randall,	Barton ^{stat}	Ruth E. Wilkins	590	153
Rowins,	Betty Lee ^{stat}	Harlan M. Hill ^{stat}	591	515
Reed,	Barbara ^{stat}	Charles R. Donaway	592	487
Rogers,	Barbara A. ^{stat}	Silghman S. Johnson	592	589
Rice,	Brackine E. ^{stat}	Rice Enterprise, Inc.	593	99
Rust,	Blanche ^{stat}	James W. Banks ^{stat}	594	77
Rust,	Blanche ^{stat}	D. J. Bagwell ^{stat}	594	291
Reed,	Beatrice M. ^{stat}	Walter Rudzelak ^{stat}	595	3
Rust,	Blanche ^{stat}	Lucille Tucker ^{stat}	597	530
Reed,	B. Mildred ^{stat}	Nathan Kronstadt	598	520
Russell,	Belle ^{stat}	U. State of Delaware	609	255
Russell,	Barbara C. ^{stat}	State of Delaware	609	255
Reed,	Betty ^{stat}	Chesapeake Corp of Virginia	599	358
Ritter,	Bert Frederick ^{stat}	State of Delaware	609	295
Ritter,	Belinda A. ^{stat}	State of Delaware	609	295
Russell,	Bessie ^{stat}	State of Delaware	609	500
Russell,	Bessie ^{stat}	State of Delaware	609	501
Rust,	Blanche ^{stat}	Robert L. Hill ^{stat}	602	632
Reed,	B. Mildred ^{stat}	William Mirengoff ^{stat}	603	599

GRANTOR		To	GRANTEE	Book	Page
Rodgers,	Blanche M. ^{etal}		John Dentens ^{etal}	604	368
Rust,	B. Louise ^{etal}		Carl J. Schlaack ^{etal}	605	530
Rust,	B. Louise ^{etal}		Glatfelter Pulpwood Co	606	348
Rust,	Blanche ^{etal}		Daisy Bynes	606	457
Rust,	Blanche ^{etal}		Jessie Mae Woods	606	449
Rust,	Blanche ^{etal}		Orville H. Banning ^{etal}	606	439
Roberts,	Bruce ^{etal}		William Roberts ^{etal}	607	168
Rodgers,	Blanche Heidi ^{etal}		Paul E. Ellis ^{etal}	607	369
Reed,	Bert H. Jr. ^{etal}		Charlie Falls ^{etal}	608	178
Rust,	Blanche ^{etal}		Catherine Savage ^{etal}	611	54
Rust,	Blanche ^{etal}		C. Morris Adams ^{etal}	612	463
Rayne,	Barbara Lee ^{etal}		Orville L. Nichols ^{etal}	614	104
Robertson	Bennett D. ^{etal}		Elsie M. Bunting	614	624
Reed	Betty A. ^{etal}		Margaret Dunning	614	581
Rodgers,	Blanche M. ^{etal}		John B. Marvel ^{etal}	615	80
Richardson,	Bessie P. ^{etal}		Ralph I. Richardson ^{etal}	615	267
Rodgers,	Blanche M. ^{etal}		William D. Snyder ^{etal}	616	93
Rodgers,	Blanche M. ^{etal}		Andrew Chavon, Jr. ^{etal}	616	96
Rodgers,	Blanche M. ^{etal}		Lee N. Schapiro ^{etal}	616	99
Rodgers,	Blanche M. ^{etal}		George E. Mackert ^{etal}	616	102
Rodseth,	Blanche ^{etal}		Henry P. Zeitlinger	617	616
Russell,	Beatrice ^{etal}		Bridgeton Cemetery Assn.	618	454
Reed,	Beulah B. ^{etal}		Poland L. Owens ^{etal}	619	1042
Rodseth,	Blanche M. ^{etal}		George L. Nughey ^{etal}	622	1070
Rickards,	Bruce M. ^{etal}		The Island Farm, Inc.	622	1100
Rodseth,	Blanche ^{etal}		Katherine H. Harkas	623	371
Rayne,	Barbara Lee ^{etal}		Luther Charles Collins ^{etal}	623	998
Rickards,	Bruce M. ^{etal}		Freston C. Lynch ^{etal}	624	258
Rust,	Blanche ^{etal}		Lylester Smith ^{etal}	625	3
Rust,	Blanch ^{etal}		Delmarva Power Light Co.	572	609

GRANTOR	To	GRANTEE	Book	Page
Rogers,	Charlie M. ^{stal}	Del. Power & Light Co ^{3d}		
		Diamond State Telephone Co	430	337
Rogers,	Charlie M. ^{stal}	James W. Traves ^{stal}	435	261
Rogers,	Charlie M. ^{stal}	Howard L. White ^{stal}	435	374
Rogers,	Charlie M. ^{stal}	James L. Catts ^{stal}	435	428
Reynolds,	Charles L. ^{stal}	Charles S. Reynolds ^{stal}	435	481
Roberts,	Clarence ^{stal}	Delaware Power & Light Co	430	483
Rogers,	Charlie M. ^{stal}	William M. McKinnis ^{stal}	437	450
Rogers,	Charlie M. ^{stal}	Harold W. Brynmond ^{stal}	439	5
Rogers,	Charlie M. ^{stal}	James Edward Thoroughgood ^{stal}	439	86
Rogers,	Charlie M. ^{stal}	Ligan S. Pyle ^{stal}	439	406
Reynolds,	Clifford ^{stal}	Ellanor Russell	440	523
Reynolds,	C. Earl ^{stal}	Ellanor Russell	440	523
Roach,	Conrad A. ^{stal}	E. Frank Roach ^{stal}	440	569
Rogers,	Charlie M. ^{stal}	James W. Traves, Jr. ^{stal}	440	592
Roe,	Charles L. ^{stal}	Ralph M. Wright	441	27
Richardson,	C. Leonard ^{stal}	Albertine Hicks Richardson	442	158
Ryan,	Charles Robert ^{stal}	Lloyd J. Luzier ^{stal}	442	183
Quark,	Charles T. ^{stal}	Bernice Barker Stewart	442	424
Rothe,	Camellia ^{stal}	Blide Baker ^{stal}	442	432
Rogers,	Carl J. ^{stal}	E. Frank Roach ^{stal}	444	44
Rayne,	Cathleen H. ^{stal}	Delaware Power & Light Co	438	145
Butter,	Catherine E. ^{stal}	Delaware Power & Light Co	438	161
Roach,	Charles E. ^{stal}	Margaret Dunning	445	557
Reno,	Constance ^{stal}	Robert R. Hagg ^{stal}	446	390
Russell,	Clifford R. ^{stal}	M. Cornell Simmons ^{stal}	447	7
Reed,	Carolyn M. ^{stal}	Phillips R. Reed ^{stal}	447	94
Rothe,	Camellia S. ^{stal}	John M. Mervine ^{stal}	447	477
Reid,	Catherine ^{stal}	Ocea Balder	448	286
Robinson,	Clara M. Owens ^{stal}	W. Martin Atkins ^{stal}	448	479
Robinson,	Cora E. ^{stal}	Calvin E. Le Gates ^{stal}	449	222
Rogers,	Charlie M. ^{stal}	William A. Joseph ^{stal}	451	34
Rogers,	Charlie M. ^{stal}	Willard H. Russell ^{stal}	451	329
Roberts,	Charles W. ^{stal}	Ruth E. Wilkins ^{stal}	451	445
Revell,	Charles W. ^{stal}	Edgar Lee Hammond ^{stal}	451	463
Revell,	Carl ^{stal}	Edgar Lee Hammond ^{stal}	451	463
Ragan,	Clarence P. ^{stal}	Harry W. Lynch ^{stal}	451	548
Randolph,	Cora B. ^{stal}	State of Delaware	450	106
Robinson,	Clarence ^{stal}	State of Delaware	450	209
Robinson,	Clarence ^{stal}	State of Delaware	450	210

GRANTOR	To	GRANTEE	Book	Page
Rogers,	Charlie ^{stud.} m.	Francis a. Massey ^{stud.}	453	98
Reed,	Cora B.	Harry C. Burton Jr.	453	131
Rogers,	Charlie ^{stud.} m.	Albert R. Lemaire ^{stud.}	453	327
Rogers,	Charlie ^{stud.} m.	George W. Plummer ^{stud.}	453	456
Robinson,	Cora E. ^{stud.}	Walter D. Racine, Jr. ^{stud.}	453	558
Bernstein,	Calvin J. ^{stud.}	William Archie Miller ^{stud.}	455	67
Royce,	Charles D. ^{stud.}	Olympia Coramano ^{stud.}	455	45
Rhoads,	Corbin B. ^{stud.}	William V. Benson ^{stud.}	456	3
Rickards,	Chester ^{stud.} H.	Russell J. Wilgus ^{stud.}	456	367
Ruel,	Clifford ^{stud.}	Delaware Power & Light Co. ^{stud.}	438	563
Roberts,	Clarence, Jr. ^{stud.}	Eugene Bradford White ^{stud.}	457	105
Rogers,	Charlie ^{stud.} m.	M. J. Sullivan, Jr. ^{stud.}	459	42
Rider,	Clifton ^{stud.} m.	State of Delaware	450	309
Rogers,	Chester ^{stud.} H.	Del. Electric Cooperative, Inc. ^{stud.}	459	471
Ruxark,	Charles ^{stud.} J.	Elmer C. Leggs, Jr. ^{stud.}	461	1
Rider,	Clifton ^{stud.} m.	Delaware Power & Light Co. ^{stud.}	460	128
Rickards,	Chester ^{stud.} H.	Frank H. Phillips ^{stud.}	462	8
Robinson,	Clara M. Owens ^{stud.}	Clinton Turner ^{stud.}	462	460
Riddle,	Chester	State of Delaware	450	466
Rider,	Clifton M. ^{stud.}	State of Delaware	450	552
Rogers,	Clara ^{stud.} M.	Barbara a. Worth	463	120
Rogers,	Charlie ^{stud.} m.	Joseph Raymond Simple ^{stud.}	464	42
Rhark,	Charles ^{stud.} J.	Harvey D. Duker ^{stud.}	464	599
Runge, Clara	Elizabeth ^{stud.} Piggan	Franklin Kennard Moore ^{stud.}	466	296
Rocco,	Charles ^{stud.}	Jennie B. Gray ^{stud.}	466	480
Russell,	Catherine ^{stud.}	Harriet S. Richardson ^{stud.}	467	362
Robinson,	Clara M. Owens ^{stud.}	George R. Swain ^{stud.}	467	374
Rickards,	Chester ^{stud.} H.	Clayton H. Burton ^{stud.}	467	368
Rickards,	Charles ^{stud.} H.	David W. Lewellen ^{stud.}	467	370
Rogers,	Charlie ^{stud.} m.	Albert R. Lemaire ^{stud.}	467	408
Ringler,	Clayton ^{stud.} L.	Horace C. Stephens, Jr. ^{stud.}	468	20
Reed,	Carllyn ^{stud.} m.	Roland L. Owens ^{stud.}	468	176
Rogers,	Chester ^{stud.} A.	State of Delaware	465	478
Rogers,	Chester ^{stud.} A.	State of Delaware	465	479
Robinson,	Clinton ^{stud.} J.	State of Delaware	465	521
Robinson,	Clinton ^{stud.} J.	State of Delaware	465	522
Robinson,	Clinton ^{stud.} J.	State of Delaware	465	523
Robinson,	Clinton ^{stud.} J.	State of Delaware	465	524
Rothenmeyer,	Carolyn ^{stud.} J.	Horace V. Warren ^{stud.}	468	541
Rickards,	Charlotte A. ^{stud.}	Delaware Power & Light Co. ^{stud.}	460	333

GRANTOR	To	GRANTEE	Book	Page
Just,	Charles Howard ^{stal}	Charles E. Gordy ^{stal}	469	433
Just,	Ana Elizabeth ^{stal}	Charles E. Gordy ^{stal}	469	433
Russell,	C. Pennell ^{stal}	Delaware Power & Light Co. ^{stal}	460	429
Roberts,	Charles ^{stal}	State of Delaware	471	272
Roberts,	Charles ^{stal}	State of Delaware	471	275
Rickards,	Carrie ^{stal}	State of Delaware	471	286
Rickards,	Carrie ^{stal}	State of Delaware	471	288
Russell,	Clifford ^{stal}	State of Delaware	471	491
Reynolds,	Charles H. ^{stal}	John Willard Kinnick ^{stal}	472	358
Reed,	C. James ^{stal}	State of Delaware	471	549
Robertson,	Charles E. ^{stal}	Leon P. Hawkins ^{stal}	473	201
Reed,	Clarence H. ^{stal}	Dorothy M. Richardson ^{stal}	473	298
Riley,	Curley ^{stal}	David W. Donovan, Jr. ^{stal}	473	529
Rogers,	Charlie M. ^{stal}	Russell L. Delmer ^{stal}	474	553
Rogers,	Charlie M. ^{stal}	Russell L. Delmer ^{stal}	474	557
Just,	Carlton A. ^{stal}	State of Delaware	475	317
Russell,	C. Pennell ^{stal}	State of Delaware	475	348
Russell,	Clifford C. ^{stal}	State of Delaware	475	351
Robinson,	Clara M. Owens ^{stal}	Thomas O. Harrington ^{stal}	476	93
Rogers,	Charlie M. ^{stal}	Joseph Raymond Implex ^{stal}	476	286
Rickards,	Clarence E. ^{stal}	Joseph H. Miller ^{stal}	477	477
Rogers,	Charlie M. ^{stal}	Raymond S. Smethurst ^{stal}	478	388
Rogers,	Charlie M. ^{stal}	Alvin F. McDowell ^{stal}	478	482
Rogers,	Charlie M. ^{stal}	Roman W. Major ^{stal}	480	318
Rogers,	Carl ^{stal}	Delaware Power & Light Co. ^{stal}	485	53
Ross,	Charles H. ^{stal}	State of Delaware	475	567
Ribsam,	Charles ^{stal}	Louis H. Gabriel ^{stal}	481	449
Rickards,	Charles Harold ^{stal}	Diana C. Jarney ^{stal}	483	505
Rogers,	Charles H. ^{stal}	State of Delaware	486	279
Reed,	C. Leroy ^{stal}	State of Delaware	486	385
Rickards,	Carl ^{stal}	State of Delaware	486	547
Rickards,	Carl ^{stal}	State of Delaware	486	548
Reed,	Carolyn ^{stal}	Roland G. Prews, ^{stal}	484	252
Rogers,	Charles W. ^{stal}	Delaware Power & Light Co. ^{stal}	485	196
Just,	Charles S. ^{stal}	State of Delaware	489	525
Reitz,	Charles F. ^{stal}	Robert A. Bowden ^{stal}	488	46
Rogers,	Chester A. ^{stal}	William F. Fleming ^{stal}	488	312
Rickards,	Carrie ^{stal}	Delaware Power & Light Co. ^{stal}	485	236
Rickards,	Catherine D. ^{stal}	Orville Chester Hudson ^{stal}	492	165
Rogers,	Charlie M. ^{stal}	W. Wesley Rheinst ^{stal}	493	257

GRANTOR	To	GRANTEE	Book	Page
Rogers,	Charlie M. ^{stud}	Charles E. Roberts ^{stud} jr.	493	398
Ray,	Catherine ^{stud}	Del. Power & Light Co. ^{stud}	485	334
Rogers,	Charles H. ^{stud}	Herman J. Rogers ^{stud}	493	495
Rogers,	Charlie M. ^{stud}	William F. Clendaniel ^{stud}	494	91
Ryan,	Charles Joseph ^{stud}	Edward L. Murphy ^{stud}	494	391
Richards,	Carrie M. ^{stud}	State of Delaware	490	561
Rogers,	Charlie M. ^{stud}	John M. Bowen ^{stud}	495	248
Berninger,	Chester ^{stud}	John L. Briggs ^{stud}	495	290
Rehoboth Beach, City of		Delaware Power & Light Co. ^{stud}	485	383
Rapp,	Catherine ^{stud}	Lida Mae Willey Harris	496	205
Rogers,	Charlie M. ^{stud}	Edward John Chaplin Russell ^{stud}	496	249
Reynolds,	Charles ^{stud}	Charles S. Reynolds ^{stud}	496	297
Ryan,	Charles ^{stud}	United States of America	496	592
Ruttmayer,	Catherine B. ^{stud}	State of Delaware	500	165
Richards,	Charles S. ^{stud}	Julian E. Townsend	501	40
Russell,	Clifford B. ^{stud}	Watson C. Cook ^{stud}	501	43
Rothermel,	Caroline N. ^{stud}	Donald O. Bier	501	195
Rogers,	Charlie M. ^{stud}	Nutter D. Marcel ^{stud}	501	508
Rehoboth Beach, City of		Delaware Power & Light Co. ^{stud}	485	552
Reed,	Charles W. ^{stud}	Charles W. Covington	503	434
Rogers,	Charlie M. ^{stud}	Marion J. Hollowell	503	496
Reed,	Carlyn M. ^{stud}	Howard Lee Donovan ^{stud}		
		Gas Donovan & Black ^{stud}	507	285
Reed,	Clarence James ^{stud}	Howard Lee Donovan ^{stud}		
		Gas Donovan & Black ^{stud}	507	285
Rogers,	Charlie M. ^{stud}	Thomas H. Fooks ^{stud} v.	507	474
Rogers,	Charlie M. ^{stud}	Thomas H. Fooks, v.	507	482
Richards,	Charles ^{stud}	Nona B. Gillespie	508	167
Ross,	Charles ^{stud}	Jake Drayton ^{stud}	508	242
Rayne,	Calvin ^{stud}	J. Conn. Scott	508	582
Rogers,	Carolyn J. ^{stud}	Grover J. Simmons, jr.	509	7
Robertson,	Charles ^{stud}	David E. Chase ^{stud}	509	334
Rosen,	Charlotte ^{stud}	Sunshine, Inc. ^{stud}	509	456
Ross,	Charles H. ^{stud}	Herman Wright	509	579
Roach,	Charles E. ^{stud}	Ray Porter ^{stud}	511	454
Rust,	Charles ^{stud}	Ruth E. Wilkins	512	130
Robins,	Constance B. ^{stud}	Bernice W. Mitchell	513	130
Richards,	Charles ^{stud}	Walter Ferdinand Clavier ^{stud}	513	465
Riddle,	Cornelia ^{stud}	State of Delaware	505	530
Reed,	Catherine ^{stud}	State of Delaware	505	587

GRANTOR	To	GRANTEE	Book	Page
Reed, Catherine ^{stat}		State of Delaware	505	588
Reed, Carl ^{stat}		Thomas A. Wright ^{stat}	519	359
Reed, Clarence B. ^{stat}		Thomas A. Wright ^{stat}	519	359
Ray, Catherine ^{stat}		State of Delaware	520	265
Raly, Catherine ^{stat}		State of Delaware	520	266
Riggers, Charles ^{stat}		State of Delaware	525	29
Roach, Clara C. ^{stat}		Margaret Dunning	523	353
Revel, Clyde ^{stat}		State of Delaware	525	225
Reitz, Charles J. ^{stat}		Oscar E. Peterson, Jr. ^{stat}	526	565
Rickards, Clarence D. ^{stat}		Philip Edward Townsend ^{stat}	527	422
Ringler, Clayton L. ^{stat}		Horace C. Stephens, Jr. ^{stat}	527	482
Ross, Charles H. ^{stat}		Del. Power & Light Co. ^{stat}	510	354
Riddle, Chester ^{stat}		Robert L. Riddle ^{stat}	528	538
Rust, Charles A. ^{stat}		Glenn H. Kramer ^{stat}	530	51
Rehoboth Beach, City of ^{stat}		Delaware Power & Light Co. ^{stat}	510	380
Rodgers, Blanche M. ^{stat}		Robert D. Thompson, Jr. ^{stat}	532	137
Ross, Charles L. ^{stat}		Edwin B. Highfield, Jr. ^{stat}	533	18
Ryon, Carrie S. ^{stat}		C. Emerson Johnson ^{stat}	534	42
Reed, Carlisle M. ^{stat}		Clarence James Reed ^{stat}	534	546
Quark, Charles J. ^{stat}		Richard Harvey Chaffinch ^{stat}	539	323
Royce, Charles D. ^{stat}		Essie L. Royce ^{stat}	540	337
Reed, Catherine J. ^{stat}		State of Delaware	531	150
Reynolds, Charles B. ^{stat}		State of Delaware	531	200
Rickards, Clarence E. ^{stat}		Harry S. Fisher, stat	541	248
Rohrer, Clement J. ^{stat}		Jay A. Young ^{stat}	542	238
Ricketts, Carrie ^{stat}		Claude Johnson ^{stat}	542	327
Rohrer, Clement J. ^{stat}		Jay A. Young ^{stat}	542	329
Robins, Constance ^{stat}		William M. Lloyd ^{stat}	543	222
Rogers, Charles W. ^{stat}		Harold Schabinger ^{stat}	549	357
Reynolds, Charles S. ^{stat}		Ellen M. Ross ^{stat}	543	502
Reed, Clarence H. ^{stat}		David A. Patten, stat	544	137
Ricketts, Craig W. ^{stat}		State of Delaware	531	309
Rehoboth, City of ^{stat}		Del. Power & Light Co. ^{stat}	510	580
Rehoboth, City of ^{stat}		Del. Power & Light Co. ^{stat}	518	18
Rogers, Charles ^{stat}		Joseph S. Dves, Jr. ^{stat}	548	208
Reed, Clarence H. ^{stat}		John Wilkerson ^{stat}	548	239
Ritchie, Carl W. ^{stat}		D. du Pont de Nemours & Co. ^{stat}	548	321
Ritchie, Corolene S. ^{stat}		D. du Pont de Nemours & Co. ^{stat}	548	321
Rogers, Charles ^{stat}		Joseph S. Dves, Jr. ^{stat}	548	407
Rehoboth, City of ^{stat}		Delaware Power & Light Co. ^{stat}	518	39

GRANTOR	To	GRANTEE	Book	Page
Boach	Conrad A. ^{et ux}	James L. Parsons ^{et ux}	549	256
Riddle	Chester ^{et ux}	Vernon Littleton ^{et ux}	552	86
Riddle	Chester ^{et ux}	Thomas A. Washall ^{et ux}	552	303
Rickards	Catherine D. ^{et ux}	John R. Crist ^{et ux}	555	253
Rogerson	Charles Thomas ^{et ux}	Robert W. Funnell	555	548
Robbins	Catherine ^{et ux}	Brandel A. Jackson	556	73
Ralph	Charles W. ^{et ux}	James E. Cullen ^{et ux}	557	175
Rehoboth	City of	Delaware Power & Light Co. ^{et ux}	518	247
Rickards	Chester ^{et ux}	Donald E. Smith	559	366
Ritchie	Carl ^{et ux}	Robert W. Funnell	560	394
Rust	Christina A. ^{et ux}	Richard L. Swingle ^{et ux}	561	121
Rust	Carl H. ^{et ux}	Richard L. Swingle ^{et ux}	561	121
Rust	Clara ^{et ux}	Richard L. Swingle ^{et ux}	561	121
Rust	Charlie H. ^{et ux}	Humble Oil & Refining Co.	562	197
Rust	Cora ^{et ux}	Humble Oil & Refining Co.	562	197
Reed	Chester ^{et ux}	Walter J. Lehman	562	398
Roes	Charles ^{et ux}	James B. Titus ^{et ux}	563	50
Reed	Clarence P. ^{et ux}	Rebron Projects Company	563	332
Reed	Clarence H. ^{et ux}	United States of America	567	524
Robertson	Clara E. ^{et ux}	Jerry Wesley Lynch ^{et ux}	568	21
Reed	Carl Lynn ^{et ux}	Mrs Ora Reed	569	292
Revel	Clayton ^{et ux}	Commissioners of Millsboro	571	306
Robinson	Charles Ross ^{et ux}	Donald L. Gray ^{et ux}	573	320
Rogers	Clarence E. ^{et ux}	John Harvey Parker ^{et ux}	573	323
Ralph	Carolyn R. ^{et ux}	Delaware Power & Light Co.	518	462
Rufan	Clade S. ^{et ux}	Isaac S. Weidman	575	129
Rosen	Charlotte ^{et ux}	Leon Emile Tschantke ^{et ux}	575	162
Reed	Cecil W. ^{et ux}	State of Delaware	558	278
Robinson	Clarence E. ^{et ux}	State of Delaware	558	452
Reed	Clarence James ^{et ux}	Robert W. Funnell ^{et ux}	580	65
Royce	Charles D. ^{et ux}	Walan, Inc.	580	452
Rehark	Charles F. ^{et ux}	George Thompson	581	293
Richards	Catherine D. ^{et ux}	James A. Pruitt	582	343
Reynolds	Charles S. ^{et ux}	State of Delaware	570	185
Russell	Clifford R. Sr. ^{et ux}	Belle W. Russell	583	112
Reed	Clarence James ^{et ux}	R. Allen White	584	549
Brewell	Carol ^{et ux}	Joseph C. Gordon ^{et ux}	584	662
Russell	Clifford R. Sr. ^{et ux}	Alton W. Spott ^{et ux}	585	285
Rickards	Chester H. ^{et ux}	Clarence S. Dudley ^{et ux}	586	30
Rust	Charles ^{et ux}	Billy C. Hastings ^{et ux}	596	257

GRANTOR	To	GRANTEE	Book	Page
Royce	Charles D. ^{stat}	Delaware Power & Light Co.	522	5
Reed	Charles W. ^{stat}	Winetta E. Kenney	586	102
Richards	Charles S. ^{stat}	Thos. Buxton, J.W.C.D.	586	705
Gibsam	Charles J. ^{stat}	Max Michael Munk	587	603
Gibsam	Charles J. ^{stat}	Max Michael Munk	587	605
Reed	Charles H. ^{stat}	Boyd A. Reed	588	515
Reed	Clarence R. ^{stat}	Commissioners of Sewer	589	125
Royal	Charles E. ^{stat}	Lottie Powers	589	294
Richards	Carrie ^{stat}	Henry E. McMahon	589	652
Reed	Clarence H. ^{stat}	Franklin G. Hase	590	471
Robinson	Clara Jean ^{stat}	Walter J. Hontz	591	47
Reed	Catherine ^{stat}	Henry Ellowitz	592	7
Riniker	Catherine ^{stat}	Farmers Bank	592	215
Ritchie	Carl D. ^{stat}	Mary Ann Rodenberg	593	638
Richards	Carrie ^{stat}	George W. Wingate	594	103
Just	Charles J. ^{stat}	Robert M. Wilson	597	289
Richards	Chester H. ^{stat}	Frank Paron	597	498
Ross	Clara F. ^{stat}	Anthony Ross	598	266
Russell	Clifford R. ^{stat}	State of Delaware	609	255
Ritchie	Carl ^{stat}	W. Elton Jones	599	185
Russum	Celesta ^{stat}	State of Delaware	609	298
Richards	Charles J. ^{stat}	Scott S. Nelson	601	233
Reitz	Charles J. ^{stat}	Clifford J. Merceider	602	256
Reed	Catherine J. ^{stat}	Bernie L. Bowden	603	409
Runge	Clara Elizabeth ^{stat}	Dominick J. Attanasi	604	102
Robinson	Carolyn ^{stat}	Marian P. Bryan	604	136
Robinson	Charles D. ^{stat}	Marian P. Bryan	604	136
Reed	Clarence H. ^{stat}	Franklin G. Hase	605	620
Richards	Charles ^{stat}	Commissioners of Sewer	606	320
Reitz	Charles J. ^{stat}	Henry S. Usilton	607	66
Roberson	Charles T. ^{stat}	John W. Gibson	608	465
Ritchie	Carl D. ^{stat}	Thelma Mary Sheets	608	540
Reed	Clifford E. ^{stat}	Gerald Clifford Reed	611	122
Robertson	Clara E. ^{stat}	Thomas H. Jessop	611	147
Rutledge	Catherine H. ^{stat}	Howard S. Bird	611	233
Rich	Charles E. ^{stat}	Nelba P. Robinson	611	660
Richards	Charles Harold ^{stat}	Malch Investment Corp.	613	325
Rayne	Charles Everett ^{stat}	Orville L. Nichols	614	104
Reed	Clarence R. ^{stat}	Margaret Dunning	614	581
Reed	Carl H. ^{stat}	Margaret Dunning	614	581

GRANTOR		To	GRANTEE	Book	Page
Ralph,	Carolyn R. et al		Harold E. Hoagland et al	615	19
Richards,	Carrie Lister ^{Trustee}		Raymond J. Nickman ^{Trustee}	615	369
Rosenbloom,	Carroll D. ^{Trustee}		Morris Rosenbloom	616	357
Rosenbloom,	Carroll D. ^{Trustee}		Carolyn Rosenbloom	616	355
Russell,	Catherine C.		Richard L. Russell ^{Trustee}	617	188
Raskaushas,	Catherine K.		Ernest C. Raskaushas	618	228
Richards,	Chester K. ^{Trustee}		Frank Edward Lathbury	618	486
Richards,	Chester K. et al		Rely S. Williamson, Jr. ^{Trustee}	619	1112
Richards,	Charles L. et al		William R. Simpson ^{Trustee}	622	227
Reed,	Clarence R. et al		G. Stevens Lyshon et al	623	698
Rayne,	Charles Everett ^{Trustee}		Luther Charles Collins ^{Trustee}	623	998
Rayne,	Clarence L. ^{Trustee}		The State of Delaware	620	195
Ray,	Catherine J. et al		Richard L. Ray et al	624	168
Ray,	Catherine J. et al		Ralph L. Scott et al	624	174
Ryan,	Christine C. et al		Mildred Littleton	624	170
Rommel,	Carmen ^{Trustee}		James R. Phipps ^{Trustee}	624	1016
Loas,	Charles H. ^{Trustee}		Orval H. Lanning	626	94
Ralph, Jr.	Charles Price ^{Trustee}		Raymond C. E. Pryde ^{Trustee}	627	299
Reed,	Catherine J. ^{Trustee}		Delmarva Power & Light Co.	522	622
Rayne,	Clarence N.		Delmarva Power & Light Co.	523	137

GRANTOR	To	GRANTEE	Book	Page
Rooney, Della ^{stal}		a. Kenneth Hubbard ^{stal}	433	187
Ratlidge, Dorothy R. ^{stal}		State of Delaware	428	281
Rogers, Delaphine ^{stal}		Sidney H. Grand ^{stal}	436	265
Rooney, Della ^{stal}		State of Delaware	428	338
Rogers, Dorothy F. ^{stal}		Ruth E. Wilkins	439	367
Reed, Della B. ^{stal}		Emanuel J. Brown ^{stal}	440	37
Radovich, Dominica ^{stal}		Neil G. Edgell ^{stal}	440	278
Rogers, Delaphine D. ^{stal}		Grant W. Murray ^{stal}	443	594
Rogers, Delaphine ^{stal}		Diamond State Telephone Co. ^{stal}	444	328
Rogers, Delaphine ^{stal}		Charlotte P. Short	445	531
Roach, Doris V. ^{stal}		Margaret Sunning	445	557
Robbins, Dora E. ^{stal}				
By Julius H. Stoeckel ^{stal}		W. Blaine Atkins	447	167
Robbins, Dora E. ^{stal}		Julius H. Stoeckel ^{stal}	447	158
Rogers, Dorothy ^{stal}		John S. Nelson ^{stal}	447	447
Rogers, Dorothy ^{stal}		Harold R. Arner ^{stal}	447	500
Robinson, Dorothy ^{stal}		State of Delaware	450	74
Roberts, Daniel A. ^{stal}		Ruth A. Wilkins	451	445
Rogers, Delaphine D. ^{stal}		Charlotte Boyer ^{stal}	454	212
Roach, Dallas ^{stal}		William Ford Dickerson	454	539
Ralph, David H. ^{stal}		Harrison Coulbourne ^{stal}	454	588
Richards, Daisy C. ^{stal}		Delaware Power & Light Co. ^{stal}	438	442
Roach, Dallas ^{stal}		James A. Prettigman ^{stal}	455	578
Rogers, Dorothy ^{stal}		William W. Vanderwerde ^{stal}	457	1
Roberts, Dorothy ^{stal}		Eugene Bradford White ^{stal}	457	105
Race, Dorothea ^{stal}		Joseph P. Clark ^{stal}	461	542
Rogers, Delaphine D. ^{stal}		Emil J. Vogel ^{stal}	466	240
Rogers, Delaphine D. ^{stal}		Herman J. Vogel, Jr. ^{stal}	467	290
Reed, Doris Elizabeth ^{stal}		Halls Wright ^{stal}	467	393
Robey, Dudley J. ^{stal}		Ray M. Brimfield	467	481
Reed, Daisy S. ^{stal}		Bridgeville Cemetery Assn.	467	597
Rowe, Donald J. ^{stal}		State of Delaware	465	287
Rogers, Delaphine D. ^{stal}		William E. Andrade ^{stal}	468	354
Roberts, Daniel A. ^{stal}		State of Delaware	471	273
Rogers, Delena S. ^{stal}		John W. Gibson ^{stal}	474	170
Roach, Douglas ^{stal}		State of Delaware	475	75
Boe, Della Roach ^{stal}		State of Delaware	475	75
Roach, Dallas H. ^{stal}		Frank J. Panuska ^{stal}	480	331
Ratlidge, Dorothy R. ^{stal}		Irving D. Buxton	480	485
Rogers, Delaphine D. ^{stal}		William H. Scott, Jr. ^{stal}	481	203

GRANTOR		To	GRANTEE	Book	Page
Rogers,	Delaphine D.		Harvey G. Cole ^{stul}	483	149
Rogers,	Delaphine D.		Vernon E. Good ^{stul}	483	497
Ralph,	D. ^{stul}		State of Delaware	489	355
Ralph,	D. ^{stul}		State of Delaware	489	356
Ralph,	D. ^{stul}		State of Delaware	489	358
Richards,	David ^{Exeutor}		State of Delaware	490	212
Richards,	David ^{Exeutor}		State of Delaware	490	214
Richards,	David ^{Exeutor}		State of Delaware	490	215
Richards,	David ^{Exeutor}		State of Delaware	490	216
Richards,	David ^{Exeutor}		State of Delaware	490	217
Richards,	David ^{Exeutor}		State of Delaware	490	218
Ross,	Dominick A. ^{stul}		State of Delaware	490	321
Ross,	Dominick A. ^{stul}		State of Delaware	490	322
Roel,	Douglas ^{stul}		J. Nailor Wells ^{stul}	487	273
Roel,	Della H. ^{stul}		J. Nailor Wells ^{stul}	487	273
Roel,	Dudley ^{stul}		J. Nailor Wells ^{stul}	487	273
Rutz,	Dorothy ^{stul}		Roberta A. Bowden	488	46
Reinhardt,	David J. ^{stul}		Ruth E. Wilkins	488	58
Rodney,	Dorothy M. ^{stul}		Blaine A. Arnett ^{stul}	491	28
Rickards,	David E. ^{stul}		Bruce M. Rickards	491	529
Rogers,	Delaphine D.		Clarence E. Davis ^{stul}	492	488
Rogers,	Delaphine D.		Dr. Ruth M. Girard	492	490
Rogers,	Delaphine D.		Calvin W. McCabe ^{stul}	494	173
Rogers,	Delaphine D.		Joseph Del Bass	496	55
Rogers,	Delaphine D.		Charlotte Boyer ^{stul}	496	49
Russell,	Dorothy May ^{stul}		H. Carlton Draper ^{stul}	496	266
Ralph,	D. ^{stul}		Everett H. Ralph ^{stul}	498	165
Rhodes,	Dorothy M. ^{stul}		State of Delaware	500	344
Russell,	Delight D. ^{stul}		Ralph J. Henderlong	502	292
Rogers,	Dorothy ^{stul}		Nelson H. Coar ^{stul}	502	599
Russell,	Dorothy M. ^{stul}		Charlie W. Coulbourn	503	98
Rooney,	Della M. ^{stul}		Esso Standard Oil Company	506	560
Rayner,	David J. Jr. ^{stul}		Marie McHugh ^{stul}	507	242
Regains,	Delores H. ^{stul}		Davis Henry Wood ^{stul}	507	253
Rogers,	Delaphine D.		William Scott ^{stul}	507	355
Rogers,	Delaphine D.		Edward H. Shadel ^{stul}	508	132
Rickards,	Delores ^{stul}		Nona B. Gillespie	508	167
Roel,	Doris ^{stul}		Ray Porter ^{stul}	511	454
Rickards,	Delores P. ^{stul}		Walker Ferdinand Claver ^{stul}	513	465
Rae,	Dorthe. Eta ^{stul}		Charles B. Richardson ^{stul}	514	326

GRANTOR	To	GRANTEE	Book	Page
Reynolds,	Dorothy M.	Henry O. Loffland	515	207
Rogers,	Delaphine D.	Sidney H. Evans	516	422
Rickards,	David E.	Lorraine J. Rickards	517	87
Rhodes,	Dorothy M.	David M. Bailey	517	564
Riggins,	Doris H.	Mildred H. Shipley	519	98
Reynolds,	Dorothy M.	State of Delaware	520	164
Russell,	Doreen K.	State of Delaware	525	29
Rogers,	Dorothy J.	Del. Power & Light Co.	510	285
Ruth,	Dorothy	Oscar E. Peterson, Jr.	526	565
Rogers,	Delaphine D.	Edward H. Shadel	527	482
Reld,	David H.	Mildred A. Matke	527	456
Russell,	Doreen	George M. Simpson	527	505
Rust,	Donald	William Drum Taylor	530	81
Rogers,	Dorothy H.	John H. Davis	535	189
Robinson,	Dorothy J.	James W. Travis, Jr.	535	221
Russell,	Doreen K.	William L. Rosenthal	535	268
Rooney,	Della M.	Ruth E. Wilkins	535	330
Reinhardt,	David J. Jr.	Robert DuBois Rappleye	536	269
Rankin,	Daisy D.	John D. Todd	537	98
Rogers,	Delena L.	Lleanor Murray	544	234
Rogers,	Delena L.	Maranatha Rogers	544	242
Rogers,	Delena L.	Howard Rogers	545	9
Rapsch,	Daisy M.	Kathryn J. Coddery	545	406
Reynolds,	Dorothy M.	William A. Stein	546	522
Rogers,	Delena L.	Delaphine Vogel, et al	547	274
Rogers,	Delena L.	Berman J. Vogel, et al	547	378
Roddy,	Deborah Ann	Norman L. Roddy	548	51
Rogers,	Delena L.	Marguerite R. Prince	549	25
Rogers,	Dorothy J.	State of Delaware	550	54
Rogers,	Dorothy J.	State of Delaware	550	59
Ralph,	David J. Jr.	Helen L. Waller	549	517
Ralledge,	Dorothy B.	Nassau Feed Grain Inc.	553	488
Ralph,	David J. Jr.	Mildred H. Shipley	554	389
Roberts,	Doris S.	William H. Witten	557	580
Redfer,	Dolores R.	Eugene A. Casey, et al	559	279
Russell,	Daisy B.	Leona E. Joseph	559	473
Russell,	David W.	Leona E. Joseph	559	473
Rickards,	Donald D.	Edwin C. Ryan	560	415
Rogers,	Delaphine D.	Charlotte Boyer	565	312
Ross,	Dominic A.	Farmers Bank	565	358

GRANTOR	To	GRANTEE	Book	Page
Ralph,	D. Guy ^{et al}	Virginia H. Durham	565	588
Reynolds,	Dorothy ^{et al}	North Shores Development, Inc.	567	253
Reynolds,	Dorothy ^{et al}	Marion Carl Rambo, Jr.	569	174
Redden,	Dorothy W. ^{et al}	Commissioners of Millboro	571	303
Revel,	Doris ^{et al}	Commissioners of Millboro	571	309
Ralph,	David Guy ^{et al}	Donald J. Ralph	573	359
Robinson,	David J. ^{et al}	William M. Bennett ^{et al}	574	245
Ralph,	Donald J. ^{et al}	Delaware Power & Light Co. ^{et al}	518	462
Repach,	Daisy Mae ^{et al}	Eileen B. Grand ^{et al}	576	411
Rogers,	Dorothy C. ^{et al}	Delaware Power & Light Co. ^{et al}	518	516
Reeds,	Dora ^{et al}	Delaware Power & Light Co. ^{et al}	518	566
Reeds,	Dora ^{et al}	State of Delaware	558	616
Rogers,	Delena ^{et al}	Oscar Max Drummer	581	20
Ruke,	Doris M. ^{et al}	Harry C. Crony, Jr.	582	223
Robertson,	David W. ^{et al}	Arnold M. Baber ^{et al}	582	580
Rose,	Donald J. ^{et al}	State of Delaware	570	118
Rust,	Dorothy S. ^{et al}	State of Delaware	570	335
Rust,	Dorothy S. ^{et al}	State of Delaware	570	367
Rust,	Dorothy S. ^{et al}	Delaware Power & Light Co. ^{et al}	518	704
Rogers,	Dorothy J. ^{et al}	James W. Connor ^{et al}	588	159
Richards,	Doris J. ^{et al}	Henry E. McMahon ^{et al}	589	653
Ralph,	Doris J. ^{et al}	Stephens & McClary, Inc. ^{et al}	593	182
Ralph,	Doris H. ^{et al}	Louis B. Elliott ^{et al}	597	129
Ralph,	D. Guy ^{et al}	State of Delaware	609	59
Rae,	Dudley B. Jr. ^{et al}	Frederick M. Shallcross ^{et al}	598	224
Rae,	Dudley B. Jr. ^{et al}	Frederick M. Shallcross ^{et al}	598	224
Rae,	Della ^{et al}	Frederick M. Shallcross ^{et al}	598	224
Ross,	Dominick A. ^{et al}	Anthony Ross ^{et al}	598	266
Rickards,	Delores ^{et al}	Scott S. Nelson ^{et al}	601	232
Reitz,	Dorothy V. ^{et al}	Clifford J. Meisler ^{et al}	602	350
Rodgers,	Dorothy ^{et al}	Douglas Lewis ^{et al}	603	92
Robinson,	Dorothy S. ^{et al}	Rachel C. Rogers ^{et al}	604	200
Rolfe,	Dorothy Jenkins ^{et al}	Wilfred R. Ehrmantraut ^{et al}	606	307
Rolfe,	Dorothy Jenkins ^{et al}	Charles Joseph Savarese, Jr. ^{et al}	606	310
Rogers,	Delena ^{et al}	Gardner B. Rogers ^{et al}	606	345
Rolfe,	Dorothy Jenkins ^{et al}	Charles Joseph Savarese, Jr. ^{et al}	606	474
Reitz,	Dorothy ^{et al}	Henry S. Uselton ^{et al}	607	66
Rolfe,	Dorothy Jenkins ^{et al}	Robert E. Martin ^{et al}	607	252
Rolfe,	Dorothy Jenkins ^{et al}	Pierre D. Eaton ^{et al}	607	449
Rogers,	Delena ^{et al}	Charles R. Donaway ^{et al}	607	573

GRANTOR	To	GRANTEE	Book	Page
Ralph,	D. Guy ^{et al}	State of Del. for use of Board Game and Fish Commission	608	266
Rolfe,	Dorothy Ann ^{et al}	Charles Davis ^{et al}	608	348
Rolfe,	Dorothy ^{et al}	John F. Speer Jr. ^{et al}	611	229
Edgarr,	Dorothy ^{et al}	Eric T. Schuler ^{et al}	612	162
Habel,	Dorthea ^{et al}	Sylvia J. Pejburn ^{et al}	614	273
Ralph,	Donald T. ^{et al}	Harold E. Hayland ^{et al}	615	19
Richards,	Doris J. ^{et al}	Raymond J. Nickman ^{et al}	615	369
Rennewanz,	Darwin L. ^{et al}	Ellen Brandt ^{et al}	615	507
Ragan,	Dorothy P. ^{et al}	Eric T. Schuler ^{et al}	615	653
Reynolds,	Donna L. ^{et al}	Clarence E. Williams ^{et al}	616	226
Russell,	Dorothy Mae ^{et al}	Jack Saff ^{et al}	618	116
Riley,	Doris Jean ^{et al}	James D. Wilson ^{et al}	619	37
Rathledge,	Donald S. ^{et al}	Jack S. Watters ^{et al}	619	622
Reber,	Dorothy N. ^{et al}	Owen D. Durham ^{et al}	619	735
Richie,	Dorothy Amelia ^{et al}	Lee Chandler ^{et al}	619	922
Rich,	Daniel ^{Pastor}	Charles George Richards ^{et al}	621	609
Rathfon,	Dorothy B. ^{et al}	Kenneth E. Williams ^{et al}	621	876
Rathbun,	Sean M. ^{et al}	F. Warren Brock ^{et al}	625	877
Rolfe,	Dorothy ^{et al}	F. Lee Anthony ^{et al}	626	648
Gickie,	Dorothy Amelia ^{et al}	Everett O. Triffin ^{et al}	626	831
Richie,	Dorothy Amelia ^{et al}	Lee Chandler ^{et al}	626	836
Ralph,	D. Guy ^{et al}	Harley J. Hastings ^{et al}	626	838
Roser,	David J. ^{et al}	Humphrey Fedorak ^{et al}	626	901
Roser,	Dina Maria ^{et al}	Humphrey Fedorak ^{et al}	626	901

GRANTOR	To	GRANTEE	Book	Page
Reed,	Elias ^{stal.} Reed	State of Delaware	428	231
Robertson,	Edna ^{stal.}	Mildred H. Stipley	434	107
Robinson,	Elva ^{stal.}	Clara Bulow	434	338
Ratlidge,	Ernest S. ^{stal.}	State of Delaware	428	281
Ryan,	Edwin C. ^{stal.}	Herman Ophir Miller	435	439
Rust,	Elwood R. ^{stal.}	Allie H. Tenker	436	1
Rust,	Elwood R. ^{stal.}	Charles D. King, ^{stal.}	436	60
Rust,	Earl ^{stal.}	Town of Georgetown	436	176
Rust,	Elwood R. ^{stal.}	Christian E. Mack ^{stal.}	436	261
Ragains,	Edward ^{stal.}	Delaware Power & Light Co.	430	531
Rickards,	Edgar ^{stal.}	J. Clifton Hastings	439	292
Rickards,	Edgar ^{stal.}	Howard J. Ennis, Jr.	439	363
Reynolds,	Emma H. ^{stal.}	State of Delaware	428	425
Rodgers,	Edward S. ^{stal.}	Bertel J. Ford	440	425
Reynolds,	Evelyn M. ^{stal.}	Ellanor Russell	440	523
Russell,	Ellanor ^{stal.}	Ermy M. Waller	440	525
Rickards,	Ellison ^{stal.}	Larry Toomey ^{stal.}	441	129
Russell,	Edgar A. ^{stal.}	C. Carl Hansen ^{stal.}	441	205
Rust,	Elwood R. ^{stal.}	Delaware Power & Light Co.	438	64
Roach,	Edwin	Glens Falls Insurance Co.	441	556
Roach,	Edwin ^{stal.}	Inez Roach ^{stal.}	442	35
Roach,	Edwin ^{stal.}	Halstead P. Layton	442	132
Robinson,	Elaine E. ^{stal.}	J. Alton Knowles ^{stal.}	442	193
Rickards,	Ellison L. ^{stal.}	Pearl Baker Holland	442	346
Reuel,	Elmer ^{stal.}	Otto E. J. Lange ^{stal.}	442	403
Ruark,	Edna E. ^{stal.}	Bernice Barker Stewart	442	424
Reynolds,	Elisabeth R. ^{stal.}	Peter H. Prater ^{stal.}	442	441
Rickards,	Ella M. ^{stal.}	Maggie Effa McCabe	443	194
Riggin,	E. Cranston ^{stal.}	Ina Benson Allen	443	251
Roberts,	Edgar H. ^{stal.}	Everett L. Stant ^{stal.}	444	124
Roberts,	Elsie E. ^{stal.}	John M. Brooks, Jr. ^{stal.}	444	441
Robinson,	Evelyn B. ^{stal.}	Lewis Trivits ^{stal.}	444	579
Ryan,	Edwin C. ^{stal.}	Roy Ritter ^{stal.}	445	75
Rickards,	Edgar ^{stal.}	Delaware Power & Light Co.	438	147
Rickards,	Elva ^{stal.}	Horace L. Ward ^{stal.}	446	106
Ryan,	Ester ^{stal.}	Thomas A. Ryan ^{stal.}	447	70
Robbins,	Edgar D. ^{stal.}	W. Blaine Atkins	447	167
Robbins,	Edgar D. ^{stal.}	Julius H. Stoeckel	447	158
Robinson,	Earl S. ^{stal.}	William A. Jump ^{stal.}	449	113

GRANTOR	To	GRANTEE	Book	Page
Robinson,	Evelyn ^{stat.} B. ^{stat.}	Joseph P. Harton ^{stat.}	447	224
Rodgers,	Edward ^{stat.}	Edward S. Rodgers, Jr. ^{stat.}	447	310
Rodgers,	Evelyn ^{stat.}	Edward S. Rodgers, Jr. ^{stat.}	447	310
Reichhold,	Elmer ^{stat.}	Michael Kardash ^{stat.}	448	332
Rickards,	Etha ^{stat.}	John C. Mitchell ^{stat.}	448	528
Rickards,	Etha ^{stat.}	Del. Power & Light Co. ^{stat.}	438	282
Rogers,	Elizabeth ^{stat.}	William A. Joseph ^{stat.}	451	34
Rogers,	Elizabeth D. ^{stat.}	Willard S. Russell ^{stat.}	451	329
Riggin,	E. Cranston ^{stat.}	Bryard V. Carmean ^{stat.}	452	390
Ryan,	Edwin C. ^{stat.}	Doris Ryan Townsend ^{stat.}	452	589
Rickards,	Everett H. ^{stat.}	State of Delaware	450	221
Rickards,	Everett H. ^{stat.}	State of Delaware	450	222
Rickards,	Everett H. ^{stat.}	State of Delaware	452	223
Bowland,	Emily ^{stat.}	Leshie M. Dobson ^{stat.}	453	40
Rogers,	Elizabeth D. ^{stat.}	Francis A. Massey ^{stat.}	453	98
Reed,	Elias B. ^{stat.}	Florence M. Mitchell ^{stat.}	453	227
Aswell,	Elizabeth ^{stat.}	Delaware Power & Light Co. ^{stat.}	438	390
Rogers,	Elizabeth ^{stat.}	Albert R. Lemaire ^{stat.}	453	327
Reed,	Elias B. ^{stat.}	Ruth E. Wilkins ^{stat.}	453	425
Rogers,	Elizabeth D. ^{stat.}	George W. Plummer ^{stat.}	453	456
Riggin,	E. Cranston ^{stat.}	Delaware Power & Light Co. ^{stat.}	438	398
Rickards,	Etha M. ^{stat.}	John D. Burtage ^{stat.}	454	7
Reed,	Edward P. ^{stat.}	William Ford Dickerson ^{stat.}	454	539
Reed, Edward P., executor	^{stat.}	William Ford Dickerson ^{stat.}	454	539
Reed,	Effie ^{stat.}	William Ford Dickerson ^{stat.}	454	539
Ryan,	Edwin C. ^{stat.}	George A. Hodges ^{stat.}	455	244
Ragains,	Edward ^{stat.}	Vernon James Foster ^{stat.}	455	513
Ragains,	Edward ^{stat.}	Vernon James Foster ^{stat.}	455	513
Rodgers,	Edward S. Jr. ^{stat.}	Edward S. Rodgers ^{stat.}	455	523
Reed,	Edward P., executor ^{stat.}	James A. Prettymann ^{stat.}	455	578
Reed,	Edward P. ^{stat.}	James A. Prettymann ^{stat.}	455	578
Reed,	Effie ^{stat.}	James A. Prettymann ^{stat.}	455	578
Rickards,	Esther ^{stat.}	Russell F. Wilgus ^{stat.}	456	367
Bowe,	Emma ^{stat.}	George H. Morris ^{stat.}	456	497
Ryan,	Estella ^{stat.}	Delaware Power & Light Co. ^{stat.}	438	581
Riggin,	E. Cranston ^{stat.}	Samuel W. Owens ^{stat.}	457	397
Robinson,	Ella J. ^{stat.}	Willard W. Hickman ^{stat.}	457	506
Rickards,	Edgar ^{stat.}	William James Braden ^{stat.}	457	543
Rickards,	Estella ^{stat.}	Del. Electric Cooperative, Inc. ^{stat.}	458	172

GRANTOR	To	GRANTEE	Book	Page
Riggin,	E. Cranston ^{stal}	Edward S. West ^{stal}	458	309
Ryan,	Esther	Jack W. Ringaman	458	403
Rogers,	Elizabeth ^{stal}	M. J. Sullivan ^{stal}	459	42
Riley,	Earl ^{stal}	Walter B. Tingle ^{stal}	459	78
Quark,	Edna ^{stal}	Elmer C. Legg, Jr. ^{stal}	461	1
Rogers,	Emma ^{stal}	Arthur B. Williams ^{stal}	461	56
Robinson,	Ovelyn ^{stal}	State of Delaware	450	418
Riley,	Eva ^{stal}	Frank M. Holloway	462	75
Richards,	Edgar ^{stal}	Robert F. Jones ^{stal}	462	583
Ryan,	Ebtella ^{stal}	State of Delaware	465	31
Rogers,	Elizabeth S. ^{stal}	Joseph Raymond Simpson	464	42
Ryan,	Esther	Reby W. Golden ^{stal}	464	255
Pitter,	Earl ^{stal}	State of Delaware	465	214
Riggin,	E. Cranston ^{stal}	Thomas B. Young, Jr. ^{stal}	464	548
Quark,	Edna ^{stal}	Harvey D. Duker ^{stal}	464	599
Rogers,	Elsie C. ^{stal}	Mildred H. Shipley ^{stal}	466	140
Pitter,	Earl ^{stal}	Del. Power & Light Co. ^{stal}	460	216
Roe,	Esther E. ^{stal}	Russell T. Clarke ^{stal}	466	258
Ryan,	Edwin C. ^{stal}	Harry M. Thuleman ^{stal}	466	597
Richards,	Elsie ^{stal}	James F. Adams ^{stal}	467	40
Richards,	E. Franklin ^{stal}	James F. Adams ^{stal}	467	40
Rogers,	Ethel M. ^{stal}	Allie S. Collins ^{stal}	467	127
Richards,	Elizabeth S. ^{stal}	David W. Fleweller ^{stal}	467	370
Rogers,	Elizabeth D. ^{stal}	Albert G. Fumaire ^{stal}	467	408
Richards,	Elizabeth W. ^{stal}	State of Delaware	465	327
Rogers,	Elw. S. ^{stal}	State of Delaware	471	65
Roberts,	Edward W. ^{stal}	William H. Parsons ^{stal}	468	571
Roberts,	Elsie P. ^{stal}	William H. Parsons ^{stal}	468	571
Rogers,	Elwood ^{stal}	Del. Power & Light Co. ^{stal}	460	313
Ryan,	Edwin C. ^{stal}	Gollin S. Hudson, Jr. ^{stal}	469	43
Russell,	Edith A. ^{stal}	Delaware Power & Light Co. ^{stal}	460	429
Riggin,	E. Cranston ^{stal}	City of Seaford	469	508
Richards,	Edmund ^{stal}	State of Delaware	471	127
Richards,	Edmund ^{stal}	State of Delaware	471	128
Riggin,	E. Cranston ^{stal}	William H. Parsons	470	39
Ralph,	Edwin B. ^{stal}	State of Delaware	471	442
Ralph,	Edwin B. ^{stal}	State of Delaware	471	443
Russell,	Edna P. ^{stal}	State of Delaware	471	491
Reichold,	Elmer ^{stal}	Clarence J. McAllister	470	388
Rogers,	Emma J. ^{stal}	Edward C. Beebe ^{stal}	470	509

GRANTOR	To	GRANTEE	Book	Page
Riggin,	Elizabeth ^{stal}	Cecil B. Tull ^{stal}	472	340
Reed,	Elizabeth ^{stal}	State of Delaware	471	549
Richardson,	Etta ^{stal} Mae	Melvin M. Tyndall ^{stal}	472	482
Robertson,	Elise ^{stal} M.	Leon P. Hawkins ^{stal}	473	201
Riggin,	E. Cranston ^{stal}	The Chesapeake Corp. of Va.	473	428
Riggin,	E. Cranston ^{stal}	The Chesapeake Corp. of Va.	473	433
Rhodes,	Elizabeth Ann ^{stal}	Norma Lee Shockley ^{stal}	473	571
Rust,	Edward B. ^{stal}	Evelon M. Von Goerres ^{stal}	473	594
Richardson,	Etta Mae ^{stal}	J. S. Townsend, jr & Co.	474	167
Robinson,	Emma White ^{stal}	Bernice P. Houston ^{stal}	474	251
Rightmyer,	Elizabeth A. ^{stal}	George M. Bunker ^{stal}	474	246
Roach,	Etta R. ^{stal} Genta	State of Delaware	475	75
Ryan,	Edwin C. ^{stal}	George Lee Fisher ^{stal}	474	390
Rogers,	Elizabeth Dodd ^{stal}	Russell L. Demler ^{stal}	474	553
Rogers,	Elizabeth Dodd ^{stal}	Russell L. Demler ^{stal}	474	557
Rider,	Eugene S. ^{stal}	Clifford J. Donovan ^{stal}	476	19
Russell,	Edith A. ^{stal}	State of Delaware	475	348
Russell,	Edna M. ^{stal}	State of Delaware	475	351
Rust,	Elwood B. ^{stal}	Reese W. Smith ^{stal}	476	143
Rust,	Elwood B. ^{stal}	Reese W. Smith ^{stal}	476	145
Rogers,	Elizabeth D. ^{stal}	Joseph Raymond Simplex ^{stal}	476	286
Rust,	Edward B. ^{stal}	Herbert Von Goerres ^{stal}	476	394
Roberts,	Elsie E. ^{stal}	Ruth C. Emmert ^{stal}	476	461
Rickards,	Edgar ^{stal}			
Gas Rickards Bag Co.		Earl H. Single ^{stal}	477	374
Ryan,	Edwin C. ^{stal}	William McHinnis ^{stal}	477	413
Robinson,	Ella ^{stal}	Minnie Kreeer ^{stal}	477	450
Ryan,	Edwin C. ^{stal}	Louis S. Simplex ^{stal}	478	207
Ryan,	Esther A. ^{stal}	John R. Ryan ^{stal}	478	300
Rogers,	Elizabeth D. ^{stal}	Raymond S. Smethurst ^{stal}	478	388
Rogers,	Elizabeth S. ^{stal}	Alvin F. McDowell ^{stal}	478	482
Rust,	Edward B. ^{stal}	Raymond W. Squire ^{stal}	479	115
Rogers,	Elizabeth D. ^{stal}	Roman W. Major ^{stal}	480	318
Rogers,	Emma ^{stal}	N. Kenneth Collins ^{stal}	480	522
Rogers,	Elizabeth B. ^{stal}	Delaware Power & Light Co.	485	33
Rickards,	Emily ^{stal}	State of Delaware	475	526
Roberts,	Ellsworth ^{stal}	State of Delaware	475	528
Rickards,	Emily ^{stal}	State of Delaware	475	584
Rickards,	Emily ^{stal}	State of Delaware	475	586
Rodgers,	Edward S. ^{stal}	Harry Ripkin		
		Gas Household Products Co.	481	223

GRANTOR	To	GRANTEE	Book	Page
Ribsam,	Ethel ^{stat} M.	Louis H. Gabriel ^{stat}	481	449
Ryan,	Edwin C.	Chester V. Townsend, Jr. ^{stat}	481	499
Rickards,	Collison ^{stat} B.	Larry Toomey ^{stat}	481	501
Rust,	Eva Mae ^{stat}	Edward A. Baker ^{stat}	482	35
Reed,	Eldora H. ^{stat}	William L. Reed Jr. ^{stat}	482	304
Ralph,	Edwin B.	Jonathan C. Wheatley ^{stat}	482	308
		Diocese of Del. Protestant Episcopal Church ^{stat}	482	308
Ryan,	Edwin C.	Charles Elbridge Morris ^{stat}	482	522
Reed,	Elizabeth ^{stat} Ann	James C. Hoffman ^{stat}	483	226
Rickards,	Elizabeth ^{stat} D.	Diana C. Janney ^{stat}	483	505
Rust,	Earl ^{stat}	Paul M. Harsen ^{stat}	483	514
Rust,	Edna M. ^{stat}	Paul M. Harsen ^{stat}	483	514
Revel,	Eva Waples ^{stat}	State of Delaware ^{stat}	486	261
Reed,	Edith H. ^{stat}	State of Delaware ^{stat}	486	385
Rickards,	Elwood ^{stat}	State of Delaware ^{stat}	489	27
Rickards,	E. Marie ^{stat}	State of Delaware ^{stat}	489	28
Rupp,	Evangeline ^{stat} W.	State of Delaware ^{stat}	489	34
Reeds,	Edna M. ^{stat}	State of Delaware ^{stat}	489	218
Riggin,	Edwin A. ^{stat}	State of Delaware ^{stat}	489	266
Ryan,	Edwin C. ^{stat}	Glen H. Arndorf ^{stat}	484	449
Rothermel,	Emily ^{stat} M.	Virginia L. Black ^{stat}	483	281
Rickards,	Robert C. ^{stat}	Betty Lou Hickman ^{stat}	487	158
Ryan,	Edwin C. ^{stat}	C. V. Townsend, Jr. ^{stat}	487	194
Roach,	Ethel ^{stat} R.	J. Nailor Wells ^{stat}	487	273
Rose,	Edward V. ^{stat}	Ruth E. Wilkins ^{stat}	487	392
Roughley,	Ernest B. ^{stat}	Delaware Power Light Co. ^{stat}	485	216
Ruhardt,	Evelyn ^{stat} S.	Ruth E. Wilkins ^{stat}	488	58
Reed,	Edward D. ^{stat}	Robert L. Willey ^{stat}	491	277
Rickards,	Ethel ^{stat} M.	Bruce M. Rickards ^{stat}	491	529
Rust,	Edward B. ^{stat}	William H. Pettigrew ^{stat}	491	551
Rogers,	Emma ^{stat}	Mabel L. Dickerson ^{stat}	492	138
Roth,	Edna M. ^{stat}	Del. Power & Light Co. ^{stat}	485	303
Rogers,	Elizabeth D. ^{stat}	W. Wesley Reinish ^{stat}	493	257
Ryan,	Edwin C. ^{stat}	William E. Truitt ^{stat}	493	259
Rogers,	Elizabeth ^{stat} D.	Charles G. Roberts ^{stat}	493	398
Rogers,	Elizabeth ^{stat} D.	William F. Mendham ^{stat}	494	91
Robinson,	Elizabeth ^{stat} Turner	Leon J. Jones ^{stat}	494	263
Rickards,	Edna ^{stat} G.	State of Delaware ^{stat}	490	561
Rickards,	Emily ^{stat}	State of Delaware ^{stat}	490	561
Rickards,	E. May ^{stat}	State of Delaware ^{stat}	490	561

GRANTOR	To	GRANTEE	Book	Page
Robbins,	Eliza D. ^{stat}	State of Delaware	500	30
Rogers,	Elizabeth D. ^{stat}	Edward John Chaplin Russell ^{stat}	495	138
Rogers,	Elizabeth D. ^{stat}	John M. Brown ^{stat}	495	248
Ryan,	Edwin C. ^{stat}	Harry M. Heilemann ^{stat}	495	299
Rogers,	Elizabeth D. ^{stat}	Edward John Chaplin Russell ^{stat}	496	249
Reed,	Ellwood B. ^{stat}	Ellwood B. Reed, ^{stat}	496	399
Rickards,	Edgar ^{stat}			
1/20 Rickards Bag Co.		Peninsula Nurseries, Inc. ^{stat}	496	530
Rogers,	Emma ^{stat}	Eugene Parker ^{stat}	496	566
Rickards,	Edgar ^{stat}	Maggie Mayfield ^{stat}	496	596
Rickards,	Edgar ^{stat}			
1/20 Rickards Bag Company		J. Conn Scott ^{stat}	496	579
Riggin,	E. Hanston ^{stat}	Edith E. Tull ^{stat}	497	313
Ryan,	Edwin C. ^{stat}	State Board of Education ^{stat}	498	314
Rash,	Ernest ^{stat}	William F. Jones ^{stat}	498	361
Rash,	Edith ^{stat}	William F. Jones ^{stat}	498	361
Rust,	Edward B. ^{stat}	Norman M. Rogers ^{stat}	498	383
Rickards,	Edgar ^{stat}			
1/20 Rickards Bag Company		Irak W. Long ^{stat}	498	409
Rickards,	Edgar ^{stat}	Irak W. Long & Son ^{stat}	498	409
1/20 Rickards Bag Company		Irak W. Long, 1/20 Ir. W. Long & Son ^{stat}	498	407
Russell,	Eugene C. ^{stat}	Andrew H. Blamer ^{stat}	499	500
Riggin,	Elmer E. ^{stat}	H. Edwin Riggin ^{stat}	501	345
Rogers,	Elizabeth D. ^{stat}	Nutter D. Marvel ^{stat}	501	508
Rhodes,	Ernest B. ^{stat}	State of Delaware ^{stat}	500	544
Roe,	Emma B. ^{stat}	Robert S. Ake ^{stat}	502	96
Rawlings,	Edith H. ^{stat}	Charles W. Cole ^{stat}	502	305
Ryan,	Edwin C. ^{stat}	Thomas E. Stebbins ^{stat}	502	382
Ryan,	Edwin C. ^{stat}	Floyd A. Megie ^{stat}	502	380
Riggin,	Edna ^{stat}	John A. Moore, Jr. ^{stat}	503	201
Robinson,	Evelyn B. ^{stat}	City of Seaside ^{stat}	503	418
Rogers,	Elizabeth D. ^{stat}	Marion F. Hollowell ^{stat}	503	496
Rickards,	Everett C. ^{stat}	Martin E. Coy ^{stat}	506	122
Ryan,	Edwin C. ^{stat}	James R. Cowen ^{stat}	507	21
Rickards,	Elizabeth ^{stat}	George J. Derrickson ^{stat}	507	87
Rogers,	Edhel M. ^{stat}	Robert D. Rogers ^{stat}	507	100
Rickards,	Edgar ^{stat}	Peninsula Nurseries, Inc. ^{stat}	507	228
1/20 Rickards Bag Co.				
Reed,	Elizabeth Jane ^{stat}	Howard Lee Donovan ^{stat}	507	285
		1/20 Donovan & Black ^{stat}	507	285

GRANTOR	To	GRANTEE	Book	Page
Rogers, Elizabeth D.		Thomas H. Fooks, v.	507	474
Rogers, Elizabeth D.		Thomas H. Fooks, v.	507	482
Russell, Carl		Clarence E. Phillips, Jr.	508	78
Roach, Edwin		Frank W. Anderson	508	387
Rickards, Edgar		J. Robert Hudson	508	466
Richardson, Etta		John H. Walter	508	461
Robertson, Elsie Marie		David E. Chase	509	334
Reynolds, Elizabeth R.		Dewey H. Bauchillon, Jr.	509	345
Robinson, Ella Mae		Norman W. Davis	509	454
Ryan, Edwin C.		Rollin S. Hudson, Jr.	512	88
Rickards, Etta M.		Del. Power & Light Co.	510	105
Ryan, Edwin C.		Baker J. Brascoe	512	323
Ryan, Esther		Robert S. Davis	512	467
Rodgers, Edward S.		Ocean Wave Hall, Inc.	514	293
Rodgers, Evelyn		Ocean Wave Hall, Inc.	514	293
Ryan, Edwin C.		Joseph A. Kollock, Jr.	515	194
Richardson, Edward W.		Maurice A. Hartnett, III	516	47
Rodgers, Edward S.		Edward S. Rodgers, Jr.	516	125
Rodgers, Evelyn		Edward S. Rodgers, Jr.	516	125
Roberts, Edward Woodrow		Carl J. Webb	516	213
Reynolds, Eunice		Robert P. Bell	516	350
Rogers, Evelyn M.		J. Thomas Hudson	517	16
Rickards, Ethel M.		Lorraine J. Rickards	517	87
Riley, Edgar H.		Martha E. Messick	517	431
Reed, Elwood B.		State of Delaware	505	587
Reed, Elwood B.		State of Delaware	505	588
Rhodes, Ernest A.		David M. Bailey	517	564
Reed, Elizabeth		Thomas A. Wright	519	359
Reichold, Elmer L.		Herbert Barnes, Jr.	519	512
Richardson, Etta Mae		State of Delaware	520	107
Rickards, Everett C.		Del. Power & Light Co.	510	202
Rick, Edith		State of Delaware	520	280
Roe, Elizabeth C.		William G. Roe	521	279
Ruggiers, Elizabeth		State of Delaware	525	23
Rust, Carl		Walter J. Wentz	524	43
Rust, Edna M.		Walter J. Wentz	524	43
Rowland, Emily Atkins		Richard E. Wallis	524	149
Roe, Elvans K.		Elmer J. Quillen	524	488
Ryan, Edwin C.		Donald D. Rickards	526	117
Ralph, Edwin B.		State of Delaware	525	200

GRANTOR	To	GRANTEE	Book	Page
Rogers,	Emma J. ^{et al}	William L. Foxwell ^{et al}	526	328
Roberts,	Edna Dawson ^{et al}	R. Calvin Clendaniel ^{et al}	528	50
Riggin,	E. Cranston ^{et al}	J. A. Porter & Son Lumber Co., Inc. ^{et al}	528	396
Rothmans,	Edward W. ^{et al}	Philip DeHart ^{et al}	529	579
Roel,	Edna M. ^{et al}	Delaware Power & Light Co. ^{et al}	510	385
Rickards,	Edgar ^{et al}	George Edward Gray ^{et al}	530	209
Rapkin,	Edward ^{et al}	Breakwater Development Co. ^{et al}	530	283
Rodgers,	Edward S. ^{et al}	Robert D. Thompson Jr. ^{et al}	532	137
Rodgers,	Evelyn ^{et al}	Robert D. Thompson Jr. ^{et al}	532	137
Rodgers,	Edward S. Jr. ^{et al}	Robert D. Thompson Jr. ^{et al}	532	137
Robinson,	Claine ^{et al}	Harvey D. Spence ^{et al}	532	146
Rogers,	Etta Mae ^{et al}	Pilgrim Holiness Church ^{et al}	532	453
Reese,	Erma J. ^{et al}	Robert Warnock ^{et al}	533	410
Ryan,	Edward P. ^{et al}	Ernest Taylor ^{et al}		
		1/2 Taylor Brothers ^{et al}	534	590
Russell,	Eugene P. ^{et al}	John A. Tully ^{et al}	535	191
Rash,	E. Curtis ^{et al}	Del. Power & Light Co. ^{et al}	510	455
Rose,	Edward V. ^{et al}	Gladys Hall ^{et al}	536	38
Rose,	Edward V. ^{et al}	Gladys Hall ^{et al}	536	29
Rose,	Edward V. ^{et al}	H. & H. Paddy Co., Inc. ^{et al}	536	228
Reinhardt,	Evelyn S. ^{et al}	Robert DuBois Rappaport ^{et al}	536	269
Ryan,	Edwin C. ^{et al}	The Rector, Warden & Vestry of Saint Marks Protestant Episcopal Church ^{et al}	537	257
Rickards,	Edgar ^{et al}	Smith & Rickards, Inc. ^{et al}	537	251
Reed,	Eldora H. ^{et al}	Everett S. West ^{et al}	537	313
Ryan,	Esther A. ^{et al}	James M. Ryan ^{et al}	537	475
Reynolds,	Ebe J. Jr. ^{et al}	Leonard A. Covell ^{et al}	537	510
Rogers,	Evelyn H. ^{et al}	Jack Cairns ^{et al}	537	553
Reigner,	Edna M. ^{et al}	Linwood Evangelist ^{et al}	538	300
Riley,	Eva ^{et al}	Kenneth Anthony Riley ^{et al}	539	151
Riggin,	E. Cranston ^{et al}	J. A. Porter & Son Lumber Co., Inc. ^{et al}	539	281
Clark,	Edna E. ^{et al}	Richard Harvey Chaffinch ^{et al}	539	323
Royce,	Emice S. ^{et al}	Hessie L. Royce ^{et al}	540	337
Rogers,	Evelyn H. ^{et al}	Joseph Ronald Rogers ^{et al}	540	362
Robbins,	Eliza D. ^{et al}	State of Delaware ^{et al}	531	207
Robbins,	Eliza D. ^{et al}	State of Delaware ^{et al}	531	209
Robbins,	Eliza D. ^{et al}	State of Delaware ^{et al}	531	211
Rash,	Ernest J. ^{et al}	H. Nelson Rash ^{et al}	541	312
Rash,	Edith W. ^{et al}	H. Nelson Rash ^{et al}	541	312
Rickards,	Ella McCabe ^{et al}	Elizabeth C. Harris ^{et al}	542	550

GRANTOR	To	GRANTEE	Book	Page
Radon,	Ethel L. ^{stat}	Ralph S. Baker	543	73
Ryan,	Edwin C. ^{stat}	Doris R. Townsend	543	278
Reynolds,	Elsie M. ^{stat}	Ellen M. Russen	543	502
Rickards,	Elwood B. ^{stat}	James D. McGinnis	544	149
Rogers,	Edna ^{stat}	Leonor Murray	544	234
Rogers,	Edna ^{stat}	Alton J. Rogers	544	238
Rogers,	Edna ^{stat}	Maranatha Rogers	544	242
Reuel,	Ethel M. ^{stat}	State of Delaware	531	376
Reuel,	Ethel M. ^{stat}	State of Delaware	531	377
Rogers,	Edna ^{stat}	Howard Rogers	545	9
Ross,	Ester J. ^{stat}	Samuel D. Hagan	545	562
Rickards,	Edgar ^{stat}	George Edward Gray	546	276
Biggin,	Edwin R. ^{stat}	J. Rudolph Hastings	546	406
Rogers,	Edna ^{stat}	Delaphine Vogel	547	374
Rogers,	Edna ^{stat}	Herman J. Vogel	547	378
Roswell,	Elizabeth ^{stat}	State of Delaware	531	563
Riley,	Ernest W. ^{stat}	Joe Albritton, et al	548	120
Rogers,	Elizabeth ^{stat}	Joseph S. Jres, Jr	548	218
Rogers,	Elizabeth ^{stat}	Joseph S. Jres, Jr	548	407
Roberts,	Eleanor J. ^{stat}	John S. Watson, Jr	548	609
Rogers,	Edna ^{stat}	Marguerite R. Prince	549	25
Ragans,	Edward ^{stat}	Vernon James Foster	549	447
Raymond,	Elma J. ^{stat}	Arthur H. Peters	552	63
Ritter,	Carl J. ^{stat}	Allen R. Curry	552	253
Ridings,	Eleanor C. ^{stat}	Addison L. Willey	553	301
Ryan,	Edwin C. ^{stat}	Marvin A. Cash	553	568
Regan,	C. Cranston ^{stat}	C. Elmer Moore	554	92
Russell,	Edith W. ^{stat}	State of Delaware	550	491
Russell,	Edith W. ^{stat}	State of Delaware	550	493
Russell,	Edith W. ^{stat}	State of Delaware	550	576
Rickards,	Edgar ^{stat}	Theodore Franklin Snyder	554	448
Rogers,	Evelyn M. ^{stat}	Fitchett J. Dix	554	589
Robinson,	Evelyn ^{stat}	Jack Louis Messick	554	617
Rickards,	Emily H. ^{stat}	Robert W. Jummell	555	548
Reese,	Edward ^{stat}	Perry Reese, Sr	556	611
Reese,	Edna ^{stat}	Perry Reese, Sr	556	611
Roberson,	Elbert B. Jr ^{stat}	John W. Wainwright	557	8
Raughley,	Ernest R. ^{stat}	Frances V. Ruark	556	683
Rodgers,	Edward J. ^{stat}	Edward J. Rodgers	557	421
Rodgers,	Edward J. ^{stat}	William J. Rodgers	557	419

GRANTOR	To	GRANTEE	Book	Page
Roger,	Edna ^{stat} G.	Richard L. Hayes ^{stat}	559	6
Redell,	Eva ^{stat} C.	Francis H. Bennett	557	687
Revell,	Eva ^{stat} C.	Francis H. Bennett	557	685
Rickards,	Emily ^{stat} H.	Anna Linding McQueen	560	461
Reynolds,	Emma ^{stat} H.	Lloyd M. Peterman ^{stat}	561	329
Robinson,	E. Paul ^{stat}	Ruth E. Wilkins	561	395
Rutter,	Eva ^{stat} M.	Franklin C. Simmons ^{stat}	561	389
Reburn,	Edna ^{stat} L.	Ina Marie Rags	561	468
Roe,	Cleanor ^{stat} K.	Jack Orloff ^{stat}	562	304
Reed	Esther ^{stat} J.	Walter J. Lehman	562	398
Rickards,	Emily ^{stat} J.	Lebron Project Company	563	332
Rickards,	Everett ^{stat} C.	Martin C. Cox, ^{stat}	563	420
Rickards,	Edgar ^{stat}	S. C. Clifton Gray, Jr. ^{stat}	565	240
Russell,	Edith ^{stat} A.	Del. Power & Light Co. ^{stat}	518	366
Reynolds,	Emma ^{stat} H.	John E. Argo ^{stat}	566	171
Reist,	Edward ^{stat} R.	Delaware Power Light Co. ^{stat}	518	387
Russell,	Gynnie ^{stat} M.	Joseph L. Bateman ^{stat}	567	646
Reed	Elizabeth ^{stat} S.	Elizabeth B. Card	568	360
Rickards,	Edgar ^{stat}	Del. Power & Light Co. ^{stat}	518	416
Baughley,	Ernest ^{stat} B.	Joshua L. Beauchamp ^{stat}	568	658
Rockerman,	Ethel ^{stat}	Kenneth E. Smart ^{stat}	569	348
Ryan,	Edwin ^{stat} C.	Floyd A. Megee ^{stat}	569	408
Rogers,	Edith ^{stat} J.	Margaret Dunning	572	154
Reburn,	Edna ^{stat} L.	Ina Marie Rags	572	328
Rodgers,	Edward ^{stat} J. Jr.	J. Paul Rodgers ^{stat}	572	402
Rodgers,	Edward ^{stat} J. Jr.	J. Paul Rodgers ^{stat}	572	406
Robinson,	Evelyn Bennett ^{stat}	Garrett W. L. Sater ^{stat}	572	618
Roberts,	Ellsworth ^{stat} Jr.	J. J. Bryan	573	3
Rogers	Evelyn ^{stat} H.	Mayor & Council of Laurel	573	252
Robinson,	Emma ^{stat} S.	William M. Bennett ^{stat}	574	245
Rodgers,	Edward ^{stat} J.	Edward J. Rodgers, Jr. ^{stat}	575	356
Rodgers,	Evelyn ^{stat}	Edward J. Rodgers, Jr. ^{stat}	575	356
Ryan,	Edwin ^{stat} C.	County Loan Company	577	144
Ryan,	E. C. ^{stat}	Delaware Power & Light Co. ^{stat}	518	541
Russell,	Eugene ^{stat} P.	Victor K. Melvick ^{stat}	578	93
Records,	Edna ^{stat}	Ronald L. Ross ^{stat}	578	288
Records,	Edward ^{stat}	Delaware Power & Light Co. ^{stat}	518	566
Revel,	Ethel ^{stat} M.	State of Delaware	558	326
Ryan,	Edwin ^{stat} C.	State of Delaware	558	403
Reed,	Elizabeth Jane ^{stat}	Robert W. Sumrell ^{stat}	580	65

GRANTOR	To	GRANTEE	Book	Page
Ryan,	Edward ^{stat}	State of Delaware	538	566
Reeds,	Edward ^{stat}	State of Delaware	558	616
Royce,	Eunice ^{stat}	Walam, Inc.	580	452
Rogers,	Edna ^{stat}	Oscar Max Drummer	581	20
Ruark,	Edna ^{stat}	George Thompson	581	293
Reed,	Earl ^{stat}	Roland L. Stevens	581	410
Just,	Edna ^{stat}	Robert J. Donaldson	581	635
Just,	Earl ^{stat}	Robert J. Donaldson	581	635
Rogers,	Eugene ^{stat}	Frank B. Donovan	582	49
Richards,	Edgar ^{stat}	Dallas L. Robbins	582	663
Russell,	Elizabeth ^{stat}	State of Delaware	570	65
Russell,	Elizabeth ^{stat}	State of Delaware	570	146
Russell,	Elizabeth ^{stat}	State of Delaware	570	147
Russell,	Elizabeth ^{stat}	State of Delaware	570	148
Reynolds,	Ebbie ^{stat}	State of Delaware	570	185
Reed,	Edward ^{stat}	State of Delaware	570	429
Reed,	Effie ^{stat}	State of Delaware	570	429
Reed,	Elizabeth ^{stat}	R. Allen White	584	349
Royce,	Essie ^{stat}	Charles D. Royce	585	62
Ralph,	Edwin ^{stat}	Albert J. Evans	585	420
Reed,	Everett ^{stat}	United States America	586	73
Ryan,	Edwin ^{stat}	Les Ades	586	107
Royce,	Eunice ^{stat}	Delaware Power Light	582	5
Russell,	Eunice ^{stat}	Thos. Buxton Jr & Co	586	705
Redefer,	Ethel ^{stat}	Robert E. Karlson	587	46
Roberts,	Elsie ^{stat}	Delaware Power Light	582	30
Resel,	Ethel ^{stat}	William F. Bradford	587	413
Rubsam,	Ethel ^{stat}	Max Michael Munk	587	603
Rubsam,	Ethel ^{stat}	Max Michael Munk	587	605
Rust,	Evelyn ^{stat}	Jay J. King	588	427
Richards,	Ella ^{stat}	Charles A. Donaway	588	621
Raughley,	Ernest ^{stat}	Grace Shockley Cooper	589	110
Richards,	Emily ^{stat}	Commissioners of Sewer	589	125
Richards,	Edna ^{stat}	Henry E. McMahon	589	653
Richards,	Emily ^{stat}	Henry E. McMahon	589	653
Richards,	Emma May ^{stat}	Henry E. McMahon	589	653
Rugler,	Erud ^{stat}	Frederick E. Williams	590	153
Roswell,	Elizabeth ^{stat}	State of Delaware	570	625
Roswell,	Elizabeth ^{stat}	State of Delaware	570	626
Ryan,	Edwin C.	Ollie B. Morris Jr.	591	95

GRANTOR	To	GRANTEE	Book	Page
Riggin,	^{stat} E. Cranston	Alfred R. Layton, Inc.	591	683
Riggin,	^{stat} E. Cranston	Hayward D. Roe, Jr.	592	328
Rust,	^{stat} Evelyn	Delaware Power & Light Co.	522	148
Ralph,	^{stat} Everett H.	Stapleford & McClary Const	598	192
Robinson,	^{stat} Carl	Minos E. Wright	594	407
Boyce,	^{stat} Essie L.	Charles D. Joyce	594	511
Boyce,	^{stat} Essie L.	Charles D. Joyce	594	513
Rask,	^{stat} Ernest J.	Marion Van Hart	594	515
Rask,	^{stat} Edith W.	Marion Van Hart	594	515
Rogers,	^{stat} Evelyn H.	George B. Wintjen	594	498
Rosenbauer,	^{stat} Eldon K.	Frank Wengert	594	615
Rust,	^{stat} Evelyn G.	Robert L. Shively	595	410
Rogers,	^{stat} Etta Mae	Nancy Marguerite Vent	595	645
Reddie,	^{stat} Eugenia Elizabeth	Walter B. Lotz	595	670
Ryan,	^{stat} Edwin C.	Marlyn Land Company	597	109
Ralph,	^{stat} Everett H.	Lois B. Elliott	597	129
Roswell,	^{stat} Elizabeth	State of Delaware	609	63
Rue,	^{stat} Edwin H.	State of Delaware	609	72
Ralph,	^{stat} Edwin B.	State of Delaware	609	84
Robbins,	^{stat} E. Wray	Donald V. Moore	597	570
Robbins,	^{stat} Edna Van Buren	Donald V. Moore	597	540
Ryan,	^{stat} Estella J.	Delaware Power & Light Co.	522	236
Ryan,	^{stat} Edward J. Jr.	Marlin R. Sheefer	598	120
Roe,	^{stat} Edith	Frederick M. Mablew	598	224
Ryan,	^{stat} Edwin C.	John L. Noode	599	446
Ryan,	^{stat} Edwin C.	William John Davis Jr.	600	75
Roberts,	^{stat} Elsie E.	Walter McNeilly	600	160
Reed,	^{stat} Elizabeth C.	Rodwil, Inc.	602	545
Rust,	^{stat} Evelyn B.	Delaware Power & Light Co.	522	306
Ryan,	^{stat} Edwin C.	Millsboro Junior Chamber of Commerce Inc.	603	253
Robinson,	^{stat} Estella O.	Betty Mitchell Bland	603	272
Ryan,	^{stat} Edwin C.	Alma Ryan Ades	605	192
Robinson,	^{stat} Elsie M.	Diamonds State Telephone Co.	605	301
Rust,	^{stat} Carl, Jr.	Carl J. Schlaich	605	530
Robbins,	^{stat} Eliza D.	State of Delaware	609	617
Robbins,	^{stat} Eliza D.	State of Delaware	609	616
Ryan,	^{stat} Edwin C.	Elmer Martin Coy	605	646
Rust,	^{stat} Carl, Jr.	Blattler Pulp Wood Co.	606	348
Roach,	^{stat} Edwin	Elton Jay Simmons	607	16

GRANTOR	To	GRANTEE	Book	Page
Regener	Edna B. ^{et al}	Stanley J. DeVaney ^{et al}	607	365
Richards,	Edgar ^{et al}	State of Delaware	609	648
Rollings,	Conice S. ^{et al}	Wm. E. Wilkins	607	497
Rogers,	Edna ^{et al}	Charles R. Donaway ^{et al}	607	543
Richards,	Estella A. ^{et al}	Henry M. Mumford ^{et al}	608	44
Rogers,	Eugene E. ^{et al}	Richard A. Rogers ^{et al}	608	322
Richards,	Emily N. ^{et al}	John W. Gibson ^{et al}	608	465
Reigner	Edna M. ^{et al}	Harry W. Rawstrom ^{et al}	612	164
Riddle,	Eugenia E. ^{et al}	Delaware Power & Light Co.	522	501
Richards,	Edwood J. ^{et al}	Charles Schooley ^{et al}	612	514
Richards,	Eva Marie ^{et al}	Charles Schooley ^{et al}	612	514
Richards,	Edgar ^{et al}	Charles R. Donaway ^{et al}	612	538
Richards,	Elizabeth ^{et al}	Malch Investment Corp. Del.	613	325
Rogers,	Evelyn ^{et al}	Norman W. Ort ^{et al}	614	256
Richards,	Edna ^{et al}	Raymond J. Nickman ^{et al}	615	369
Richards,	Emma May ^{et al}	Raymond J. Nickman ^{et al}	615	369
Richards,	Emily ^{et al}	Raymond J. Nickman ^{et al}	615	369
Redifer,	Ethel C. ^{et al}	Everett Dolbow ^{et al}	615	442
Richards,	Emily J. ^{et al}	James D. Warrington ^{et al}	616	156
Rust,	Edward B. ^{et al}	Herbert Von Bries ^{et al}	616	495
Roberts,	Edith ^{et al}	Charles E. Harding ^{et al}	616	537
Robinson,	Estella D. ^{et al}	Preston E. Brauer ^{et al}	617	78
Russell,	Ernest ^{et al}	Paul E. Ellis	617	400
Rogers,	Elsie ^{et al}	Wrenzi B. Massey	618	317
Rodgers,	Edward S. ^{et al}	Lucy M. Neame	619	152
Rodgers,	Evelyn ^{et al}	Lucy M. Neame	619	152
Ross,	Edmund A. ^{et al}	John S. Baltes, Jr. ^{et al}	619	358
Richardson,	Elizabeth N. ^{et al}	Dayton W. Hull ^{et al}	619	946
Riley,	Emma ^{et al}	Malch Investment Corporation, Inc.	619	1163
Redifer,	Ethel C. ^{et al}	Harlan H. York, Jr. ^{et al}	621	786
Rosada,	Emily ^{et al}	Augusto C. Fernandez ^{et al}	622	390
Raskauskas,	Ernest C. ^{et al}	The Del. State Tel. Co.	622	373
Redifer,	Ethel C. ^{et al}	Jesse H. Champlin ^{et al}	622	716
Regener,	Edna B. ^{et al}	Richard F. Boyer ^{et al}	622	1060
Reed,	Eldora N. ^{et al}	William S. Womach ^{et al}	623	312
Ryan,	Estella J. ^{et al}	Hub of Sussex, Inc.	623	563
Richards,	Emily J. ^{et al}	B. Stevens Lyshon ^{et al}	623	698
Rogers,	Edna J. ^{et al}	Harold Rogers ^{et al}	624	416
Rask,	Ernest J. ^{et al}	Sidney Schulman ^{et al}	624	694
Rask,	Edith W. ^{et al}	Sidney Schulman ^{et al}	624	678

GRANTOR	To	GRANTEE	Book	Page
Robinson, Forrest F.		Lara Bulow	434	338
Rendrey, Florence		Elwood Rust	434	454
Rider, Fred		Joseph P. Carr	434	475
Richards, Fred H. Sr.		Theodore H. Work, Jr.	436	380
Reed, Frank L. Sr.		Bessie M. Warren	436	410
Richards, Florence M.		Grace E. Hopkins	437	183
Richards, Francis		J. Clifton Hastings	439	292
Richards, Francis F.		Virginia R. Gray	439	329
Richards, Francis F.		Virginia R. Gray	439	329
Richards, Francis F.		Howard J. Emms, Jr.	439	363
Riley, Frances		Joseph Raymond Simple	446	519
Richards, Fred R.		Gordon Realty Co.	448	129
Richards, Frank C.		William A. Parsons	449	156
Rust, Fred		Adolphus A. Gordy	452	156
Richards, Frank		Edgar Richards	452	345
Richards, Florence E.		State of Delaware	450	261
Rementer, Freida S.		William Archie Miller	455	67
Ruffin, Flora		State of Delaware	450	299
Richards, Francis F.		William James Brasue	457	543
Russell, Floyd		Clifford C. Russell	458	3
Rust, Fred		Roseben S. Hill	458	241
Rogers, Fred W.		Arthur E. Williams	461	56
Rice, Frank W.		Joseph P. Clark	461	542
Richards, Florence E.		Frank H. Phillips	462	8
Rice, Floris P.		William A. Rice	463	356
Breves, Florane M.		Katharine H. Breves	463	510
Rice, Floris E.		Harley W. Mitchell	464	393
Rice, Floris P.		William A. Rice	464	396
Rogers, Fred		Delaware Power & Light Co.	460	250
Richards, Florence E.		Clayton H. Burton	467	368
Russell, Florence H.		Fish Products Co.	467	591
Riley, Frances H.		George S. Forrest	468	573
Reed, Frank L. Sr.		Clifford J. Donovan	468	597
Rogers, Fred		Edward C. Beebe	470	509
Richards, Fred B.		Addison L. Tatman	472	146
Rogers, Francis M.		Ruth C. Wilkins	472	148
Rust, Florence W.		Evelyn M. Von Goerres	473	594
Petkowski, Frances		State of Delaware	475	190
Richards, Fannie N.		State of Delaware	475	242
Richards, Fannie N.		State of Delaware	475	244

GRANTOR	To	GRANTEE	Book	Page
Russell, Floyd ^{stal}		State of Delaware	475	352
Rust, Florence ^{stal}		Reese W. Smith ^{stal}	476	145
Rust, Florence ^{stal}		Herbert Von Goerres ^{stal}	476	394
Reed, Frank L. ^{stal}		Norman Hall ^{stal}	476	577
Rickards, Francis ^{stal}				
1/2 Rickards Bag Co. ^{stal}		Carl H. Single ^{stal}	477	374
Rathel, Florence ^{stal}		Charles Edward Adkins ^{stal}	478	347
Rust, Florence ^{stal}		Raymond W. Lynne ^{stal}	479	115
Rickards, Francis ^{stal}		Norma Lee Shockley ^{stal}	479	180
Rogers, Fred ^{stal}		N. Kenneth Collins ^{stal}	480	522
Rike, Floris ^{stal}		Delaware Power & Light Co. ^{stal}	485	43
Ribinsky, Florence ^{stal}		Arville H. Peets ^{stal}	482	71
Ribinsky, Florence ^{stal}		Arville H. Peets ^{stal}	482	71
Rust, Frank ^{stal}		Arnold Richard Olsen ^{stal}	482	187
Rawlins, Fred ^{stal}		Fred J. Rawlins ^{stal}	482	343
Ringrose, Faith ^{stal}		Carroll L. Arrington ^{stal}	482	495
Rippy, Francis ^{stal}		State of Delaware	489	34
Rust, Flossie ^{stal}		State of Delaware	489	434
Rust, Flossie ^{stal}		State of Delaware	489	435
Roach, Flossie ^{stal}		J. Nailor Wells ^{stal}	487	273
Rawlins, Fred ^{stal}		Norman J. Baker ^{stal}	487	349
Richardson, Frank ^{stal}		Rachel E. Paris ^{stal}	487	499
Rawlins, Fred ^{stal}		Esther Elizabeth Rementer ^{stal}	488	126
Russell, F. Melvin ^{stal}		Carrie W. O'Beir ^{stal}	488	259
Reed, Florence ^{stal}		State of Delaware	490	427
Rust, Florence ^{stal}		William H. Prettyman ^{stal}	491	557
Rogers, Fred ^{stal}		Mabel L. O'Beirson ^{stal}	492	138
Rickards, Francis ^{stal}				
1/2 Rickards Bag Company ^{stal}		Peninsula Nurseries Inc. ^{stal}	496	530
Rogers, Fred ^{stal}		Eugene Parker ^{stal}	496	566
Rickards, Francis ^{stal}				
1/2 Rickards Bag Company ^{stal}		J. Conn Scott ^{stal}	496	579
Rust, Florence ^{stal}		Norman M. Rogers ^{stal}	498	383
Rickards, Francis ^{stal}				
1/2 Rickards Bag Company ^{stal}		Ural W. Long & Son ^{stal}	498	409
Rickards, Francis ^{stal}				
1/2 Rickards Bag Company ^{stal}		Ural W. Long ^{stal}		
Rust, Frankie ^{stal}		1/2 J. W. Long & Son ^{stal}	498	407
Rothermel, Frank ^{stal}		John B. O'Beirson ^{stal}	501	78
		Donald O'Beirson ^{stal}	501	195

GRANTOR	To	GRANTEE	Book	Page
Rust, Fred E.	see	Hester W. Rust	502	65
Rachel, Florence Wiegand	see	John M. Reese	506	193
Rickards, Francis J.	see	Peninsula Nurseries	507	228
as Rickards Bag Co.		"		
Ragains, F. Perry	see	Davis Henry Wood	507	253
Reed, Frederick Theodore	see	Howard Lee Donovan		
		as Donovan & Black	507	285
Reed, Frances S.	see	Howard Lee Donovan		
		as Donovan & Black	507	285
Reynolds, Francis	see	Quill E. Wilkins	508	246
Rice, Floris C.	see	Marshall McCabe Holdings, Inc.	508	289
Rice, Floris C.	see	Marshall McCabe Holdings, Inc.	512	168
Reed, Frank D.	see	State of Delaware	505	375
Ringgold, Ferdinand	see	Luther C. Johnson	513	61
Robb, Frank W.	see	Charles B. Richardson	514	326
Ristine, Frankie L.	see	Matthew Baird	519	293
Reddish, Francis C.	see	J. Manfred Buttrigham	521	9
Rust, Francis C.	see	Basie Homes, Inc.	521	378
Rust, Fred A.	see	State of Delaware	520	495
Rogers, Fred W.	see	William S. Foxwell	526	328
Rust, Flossie H.	see	Robert B. Atkins	529	330
Russell, Frank M.	see	Kenloper Lees, Inc.	529	534
Reed, Frederick J.	see	Clarence James Reed	534	546
Reed, Francis M.	see	Clarence James Reed	534	546
Russell, Frederick L.	see	Record of Condemnation	531	50
Rust, Flossie H.	see	David Martin Pepper	539	271
Russell, Lloyd S.	see	State of Delaware	531	233
Russell, Lloyd S.	see	State of Delaware	531	234
Rickards, Florence E.	see	John H. Hudson	542	557
Rickards, Frank C.	see	Vernon J. Metzner	545	486
Roberts, Freddie	see	State of Delaware	531	586
Reed, Fred	see	John H. Geyer, 3rd	552	99
Rust, Francis C.	see	Robert D. Snowden	553	57
Ridings, Forrest C.	see	Addison L. Willey	553	301
Roach, Flossie S.	see	State of Delaware	550	470
Roach, Francis C.	see	Marshall P. Roach	554	502
Rickards, Florence E.	see	Donald E. Smith	559	366
Rickards, Frank Kendall	see	Quill E. Wilkins	561	95
Rust, Flora E.	see	Richard L. Swingle	561	121
Ross, Frank	see	Farmers Bank	565	358

GRANTOR	To	GRANTEE	Book	Page
Reed	Fred E. ^{et al}	Joseph S. Pollard Jr. ^{et al}	567	199
Rickards	Francis ^{et al}	Commissioners of Millsboro	571	312
Rogers	Fred ^{et al}	Commissioners of Millsboro	571	315
Rogers	Fred ^{et al}	Delaware Power Light Co. ^{et al}	518	574
Rickards	Florence E. ^{et al}	State of Delaware	558	449
Robinson	Frank ^{et al}	State of Delaware	558	467
Reed	Frederick Theodore ^{et al}	Robert W. Sunnell ^{et al}	580	65
Reed	Francis Marie ^{et al}	Robert W. Sunnell ^{et al}	580	65
Reeves	Florence M. ^{et al}	Joseph Smith Jr. ^{et al}	580	643
Reynolds	Frank R. ^{et al}	George W. Hackler ^{et al}	584	440
Rickards	Florence E. ^{et al}	Clarence S. Dudley ^{et al}	586	90
Reed	Florence H. ^{et al}	Norman S. McNatt ^{et al}	591	311
Beniker	Franklin ^{et al}	Farmers Bank ^{et al}	592	215
Reed	Florence H. ^{et al}	Gerald M. Frampton ^{et al}	592	643
Reeves	Florence M. ^{et al}	Edward R. Webster ^{et al}	593	84
Rust	Fred E. ^{et al}	Charles S. Rust ^{et al}	595	31
Rust	Fred E. ^{et al}	Charles S. Rust ^{et al}	595	33
Revell	Fancy ^{et al}	Elwood J. West ^{et al}	595	254
Rust	Francis P. ^{et al}	Clayton L. Moore ^{et al}	597	123
Rowland	Florence K. ^{et al}	Mary Jack Hargis ^{et al}	600	228
Ree	Franklin ^{et al}	Delaware Power Light Co. ^{et al}	522	302
Rickards	Florence ^{et al}	State of Delaware	609	535
Bohr	Frank ^{et al}	Frederick Warren Raab ^{et al}	606	236
Rickards	Francis ^{et al}	Charles Schooley ^{et al}	612	514
Ree	Frank ^{et al}	Sylvia J. Gelburn ^{et al}	614	373
Rogers	Floyd ^{et al}	Charles R. Donway ^{et al}	616	406
Rust	Florence W. ^{et al}	Herbert Von Boreas ^{et al}	616	495
Rickards	Florence ^{et al}	Riley S. Williamson Jr. ^{et al}	619	1112
Rickards	Frank Kendall ^{et al}	Elmer Martin Cox ^{et al}	621	828
Reed	Fred E. ^{et al}	Wayne S. Mitchell ^{et al}	623	561
Rohn	Frank O. ^{et al}	Vincent Eugene Ewers ^{et al}	623	710
Rickards	Frank K. ^{et al}	Diamond State Delphi Co. ^{et al}	624	512
Reed	Florence H. ^{et al}	Calvert A. Morgan ^{et al}	626	1043
Reed	Fred ^{et al} (executor)	John W. Kennerly ^{et al}	627	15
Reed	Fred ^{et al} (executor)	Blair S. Pepper ^{et al}	607	569
Rogers	Francis E. ^{et al}	Delmarva Power Light Co. ^{et al}	523	121
Reed	Fred ^{et al}	Delmarva Power Light Co. ^{et al}	523	253

GRANTOR	To	GRANTEE	Book	Page
Reed,	George I, jr. ^{etal}	Elmer Martin Vickers Jr. ^{etal}	433	28
Reed,	George I jr. ^{etal}	Carlisle Watson Hall Jr. ^{etal}	433	178
Roach,	Guy ^{etal}	Leon A. Cannon ^{etal}	435	259
Reed,	George I jr. ^{etal}	Alexander C. Davidson ^{etal}	435	487
Reed,	George I jr. ^{etal}	Eugene Leland Davidson ^{etal}	435	495
Ray,	George N. ^{etal}	F. Marcus James, ^{etal}	435	568
Rupe,	Grover ^{etal}	Emily A. Macey ^{etal}	436	28
Reed,	George I jr. ^{etal}	Alvin R. Wilkerson Jr. ^{etal}	437	189
Reed,	George I jr. ^{etal}	Radcliffe W. Robinson ^{etal}	437	350
Rider,	George E. ^{etal}	Clifton M. Rider ^{etal}	439	395
Ruos,	George I ^{etal}	State of Delaware ^{etal}	428	507
Reed,	George I jr. ^{etal}	W. Calvin White ^{etal}	442	58
Reed,	George I jr. ^{etal}	Harvey G. Marvel ^{etal}	441	485
Reed,	George I jr. ^{etal}	Harvey G. Marvel ^{etal}	442	316
Reed,	George I jr. ^{etal}	Charles C. Jones, Sr. ^{etal}	442	577
Reed,	George I jr. ^{etal}	James P. Belmore ^{etal}	444	281
Reed,	George I, jr. ^{etal}	James Tyson Dickerson ^{etal}	444	299
Roscoe,	Gladys D. ^{etal}	John H. Hargadine ^{etal}	444	360
Russell,	Granville M. ^{etal}	Frank Johnson ^{etal}	444	583
Revell,	Georgianna ^{etal}	State of Delaware ^{etal}	450	40
Revell,	Georgianna ^{etal}	State of Delaware ^{etal}	450	50
Rickards,	George F. ^{etal}	Horace L. Ward ^{etal}	446	106
Reed,	George I, jr. ^{etal}	Roy A. Lafontaine Jr. ^{etal}	446	489
Russell,	Gladys H. ^{etal}	W. Cornell Sammons ^{etal}	447	7
Rayne,	Grace C. ^{etal}	William J. McAllister ^{etal}	447	218
Reed,	George I jr. ^{etal}	John E. Mayhew ^{etal}	447	212
Rickards,	Geo. H. ^{etal}	John C. Mitchell ^{etal}	448	528
Revel,	Holdsbury ^{executor}	Isaac J. Atkins ^{etal}	448	561
Reed,	George I jr. ^{etal}	Chester J. Dickerson ^{etal}	449	17
Rickards,	Geo. H. ^{etal}	Del. Power & Light Co. ^{etal}	438	282
Reed,	George I jr. ^{etal}	Francis J. Summing ^{etal}	449	208
Reed,	George I jr. ^{etal}	John Ronald Amlett ^{etal}	449	576
Reed,	George I jr. ^{etal}	Harvey G. Marvel ^{etal}	451	63
Ruos,	George I ^{etal}	State of Delaware ^{etal}	450	129
Reed,	George I jr. ^{etal}	Lakelawn Estates, Inc. ^{etal}	453	142
Roach,	Huce L. ^{etal}	Delaware Power & Light Co. ^{etal}	438	374
Reed,	George I jr. ^{etal}	Alan R. Edsall ^{etal}	453	566
Rickards,	George H. ^{etal}	John D. Burbage ^{etal}	454	7
Reed,	George I jr. ^{etal}	Robert A. Reed ^{etal}	454	593
Reed,	George I jr. ^{etal}	Calvert A. Morgan ^{etal}	455	169

GRANTOR	To	GRANTEE	Book	Page
Reed,	George I. ^{stal}	Elroy W. Arnold	455	320
Reagan,	Gloria ^{stal}	State of Delaware	450	290
Rogers,	Gertrude A. ^{stal}	Del. Electric Cooperative, Inc.	459	471
Rider,	George ^{stal}	Delaware Power & Light Co.	460	130
Rider,	George ^{stal}	State of Delaware	465	58
Rickards,	George Carl ^{stal}	Allene B. Murray ^{stal}	464	450
Rickards,	George Carl ^{stal}	John W. Richards ^{stal}	464	447
Reagan,	Gloria ^{stal}	State of Delaware	465	178
Ray,	George N. ^{stal}	Francis W. Flouman ^{stal}	466	519
Biggin,	George Hall ^{stal}	Howard F. Lane ^{stal}	467	546
Ringler,	Gertrude B. ^{stal}	Horace C. Stephens, jr.	468	20
Rogers,	Gertrude A. ^{stal}	State of Delaware	465	478
Rogers,	Gertrude A. ^{stal}	State of Delaware	465	479
Robinson,	Grace ^{stal}	State of Delaware	465	521
Robinson,	Grace ^{stal}	State of Delaware	465	522
Robinson,	Grace ^{stal}	State of Delaware	465	523
Robinson,	Grace ^{stal}	State of Delaware	465	524
Russell,	Gertrude ^{stal}	State of Delaware	471	151
Russell,	Gertrude ^{stal}	State of Delaware	471	153
Russell,	Gertrude ^{stal}	State of Delaware	471	191
Russell,	Gertrude ^{stal}	State of Delaware	471	192
Russell,	Gertrude ^{stal}	State of Delaware	471	194
Rogers,	George L. ^{stal}	State of Delaware	471	292
Rollins,	Grace ^{stal}	Rollins Broadcasting, Inc.	472	123
Quos,	George ^{stal}	Edmund A. Quos ^{stal}	473	181
Ready,	George Edward, Jr. ^{stal}	Paul M. Moyer ^{stal}	473	356
Riley,	George Thomas ^{stal}	David W. Donovan, Jr. ^{stal}	473	529
Robt,	George A. ^{stal}	Eli Miller ^{stal}	474	126
Reynolds,	Grace ^{stal}	State of Delaware	475	130
Rust,	George Frank ^{stal}	John Lindley Eyer ^{stal}	477	201
Reed,	George I. ^{stal}	Raymond W. Masten ^{stal}	477	226
Reynolds,	Grace ^{stal}	Paul Williams ^{stal}	478	52
Russell,	Gertrude J. ^{stal}	Jonathan C. Stevenson ^{stal}	479	224
Rankin,	George ^{stal}	Wayland E. Hall ^{stal}	481	19
Reed,	George I. ^{stal}	Thomas E. Mills, Jr. ^{stal}	481	354
Reed,	George I. ^{stal}	Bessie M. Warren ^{stal}	482	363
Reed,	George I. ^{stal}	Leonard A. Reynolds ^{stal}	483	523
Russell,	Gertrude ^{stal}	State of Delaware	486	250
Russell,	Gertrude ^{stal}	State of Delaware	486	251
Reed,	George ^{stal}	State of Delaware	486	385

GRANTOR	To	GRANTEE	Book	Page
Quest,	Russie ^{et al}	State of Delaware	489	434
Quest,	Russie ^{et al}	State of Delaware	489	435
Rider	George H. ^{et al}	Mildred H. Shipley,	484	289
Rogers,	Gertrude A. ^{et al}	William F. Fleming ^{et al}	488	312
Robinsons,	George C. ^{et al}	Del. Power & Light Co. ^{et al}	485	291
Roach,	Glady ^{et al}	Clifford E. Johnson, Jr. ^{et al}	494	23
Royston,	Glady ^{et al}	Marian A. Steele ^{et al}	496	150
Rued,	George J. ^{et al}	Radcliffe W. Robinson ^{et al}	496	500
Reed,	George J. ^{et al}	Theodore Franklin Bon ^{et al}	497	50
Reider,	Glenn ^{et al}	Delaware Power & Light Co. ^{et al}	485	486
Ray,	George Jr. ^{et al}	State of Delaware	500	430
Ray,	George Jr. ^{et al}	State of Delaware	500	382
Ray,	George Jr. ^{et al}	State of Delaware	500	383
Ray,	George Jr. ^{et al}	State of Delaware	500	406
Russell,	Glady ^{et al}	Watson C. Cook ^{et al}	501	49
Rider,	George Herbert ^{et al}	George E. Picher ^{et al}	501	519
Ray,	George Jr. ^{et al}	State of Delaware	500	524
Russell,	Grover ^{et al}	Ralph J. Henderlong ^{et al}	502	292
Royal,	Gertrude P. ^{et al}	Ellis W. Rorer ^{et al}	503	187
Rupe,	Grover ^{et al}	State of Delaware	503	197
Ruos,	George J. ^{et al}	Del. Power & Light Co. ^{et al}	510	2
Roach,	Shall ^{et al}	Sebastian Someone ^{et al}	506	248
Read,	George A. ^{et al}	Hugh Richard Ditt ^{et al}	506	347
Ray,	George Jr. ^{et al}	State of Delaware	505	229
Ruff,	George ^{et al}	Walter Wilkin ^{et al}	508	525
Rbbi,	George B. Jr. ^{et al}	Mary N. Jamison	511	416
Ross,	George B. Jr. ^{et al}	Lee M. C. Handley	511	419
Ross,	George B. Jr. ^{et al}	Sara D. Shawley	512	5
Pickards,	George B. Jr. ^{et al}	Del. Power & Light Co. ^{et al}	510	105
Ross,	George B. Jr. ^{et al}	Robert W. Tunnell ^{et al}	514	210
Rayne,	Graci ^{et al}	Ernal J. Cannon ^{et al}	515	383
Revel	G. Thomas Jr. ^{et al}	Belgrum Holiness Church ^{et al}	519	91
Roberts	Aloua ^{et al}	Martha E. Medick	523	96
Reblich,	Georgiana ^{et al}	B. Kenneth Reblich	527	300
Reid,	George J. Jr. ^{et al}	Lester J. Felson III ^{et al}	527	464
Ringle,	Gertrude ^{et al}	Horace J. Stephens Jr. ^{et al}	527	482
Rust,	George Frank ^{et al}	Ida Pearl Anderson ^{et al}	529	302
Russ,	George V. ^{et al}	Alvin C. Adams ^{et al}	529	405
Ross,	George J. Jr. ^{et al}	Carl W. Grundman ^{et al}	530	556
Russell,	Gertrude J. ^{et al}	Lewis R. Loscherman ^{et al}	532	317

GRANTOR	To	GRANTEE	Book	Page
Rebleck,	G. Kenneth	Henry C. Froelling	533	540
Reed,	George J. Jr.	John Henry Moore, Jr.	534	455
Russell,	Garland J.	Quill C. Wilkins	535	468
Rayne,	Grace	Norris L. Tibbitt	537	401
Redburne,	George, et al	Margaret Dunning	537	516
Robinson,	George B. Jr.	Bessie M. Warren	541	144
Ricketts,	George, et al	State of Delaware	531	273
Rogers,	Gardner S.	Leonor Murray	544	234
Rogers,	Gardner S.	Alton J. Rogers	544	238
Rogers,	Gardner S.	Maranatha Rogers	544	242
Redd,	Gus, et al	Haywood Samuel Burton	544	279
Rogers,	Gardner S.	Howard Rogers	545	9
Roth,	George S.	Jean House, Inc.	546	51
Roth,	Kenya	Raymond H. Elliott	546	92
Rogers,	Gardner S.	Delaphine Vogel	547	374
Rogers,	Gardner S.	Herman J. Vogel	547	378
Robinson,	Grover C.	Arnold L. Abenson	547	541
Rogers,	Gardner S.	Marguerite B. Prince	549	25
Rhos,	George V.	Eastern Shore Natural Res. Co.	552	277
Road,	Guy, et al	State of Delaware	550	449
Reed,	George J. Jr.	Henry W. Burkett	554	454
Biggin,	B. Melvin	Robert O. Ellis, et al	556	21
Biggin,	B. Melvin	Robert O. Ellis, et al	556	21
Belynolds,	Boo C.	Benjamin D. Reed	556	111
Reed,	George W.	Ronald D. Reed	556	522

GRANTOR	To	GRANTEE	Book	Page
Robinson,	George E.	Ronald L. Dunnington	622	1014
Rogers,	Gardner S.	Howard Rogers	624	416
Rommel,	George	James R. Chippard	624	1016
Robinson,	George E.	Samuel B. Forman	625	131
Robinson,	George E.	Joseph F. Bee	625	139
Robinson,	George E.	Dora C. Baranek	625	993

GRANTOR	To	GRANTEE	Book	Page
Beuark,	Harvey ^{et al} a	John E. Collins	432	446
Buzicka,	Henry ^{et al} b	State of Delaware	428	221
Biggin,	Hazel Allen ^{et al}	Charles C. Allen	436	536
Ralph,	Henry ^{et al} m	State of Delaware	428	403
Rhodes,	Harvey ^{et al} w	Guy C. Post ^{et al}	440	25
Reuel,	Hilda ^{et al}	Otto E. J. Lange ^{et al}	442	403
Riggin,	Hazel ^{et al} s	Ira Benson Allen ^{et al}	443	251
Riscoe,	Henry ^{et al} f	John H. Margadine ^{et al}	444	360
Ravadge,	Herbert ^{et al}	George W. Moore ^{et al}	444	540
Reuell,	Harry ^{et al} p	State of Delaware	450	40
Revell,	Harry ^{et al} p	State of Delaware	450	50
Rogers,	Helen ^{et al} o	Preston J. Hudson ^{et al}	446	432
Rogers,	Hannah ^{et al} Adam	Daniel Rogers, ^{et al}	447	214
Rodgers,	Hannah ^{et al} J	John B. Ewing ^{et al}	447	453
Reichhold,	Helen ^{et al} J	Michael Karbach ^{et al}	448	332
Rapkin,	Harry ^{et al}	Thomas A. Rogers ^{et al}	449	74
Reeds,	Harry ^{et al}	Robert a. Nell ^{et al}	449	511
Riggin,	Hazel ^{et al} s	Byard V. Carmean ^{et al}	452	390
Roch,	Henry ^{et al} J	Delaware Power & Light Co.	438	374
Rippin,	Hazel ^{et al} s	Delaware Power & Light Co.	438	398
Ring,	Hildegard ^{et al} o	State of Delaware	450	274
Roach,	Hettie ^{et al} m	William B. Carpenter	456	140
Roddy,	Helen ^{et al} o Toole	Donald C. Hane ^{et al}	456	505
Ridings,	Helen	Nathaniel W. Taylor, Jr.	457	201
Rice,	Hasaleak ^{et al} y	John J. Slattery ^{et al}	457	203
Riggin, Hazel Allen		Samuel W. Owens ^{et al}		
		Thos Samuel W. Owens & Son	457	397
Russell,	Hilda ^{et al} o	Clifford C. Russell	458	3
Riggin,	Hazel ^{et al} s	Edward S. West ^{et al}	458	309
Riley, H. Elizabeth		Walter B. Single ^{et al}	459	78
Ruskel,	Howard ^{et al} J	Charles W. Sanders, Jr.	459	391
Bowland,	Harry ^{et al} H	Samuel DeBoer ^{et al}	459	406
Reynolds,	Helen ^{et al} Morris	Jeannette H. Betts	461	483
Roach,	Hilda ^{et al} v	Rachel D. Lodge	463	574
Roach,	Hilda Virginia	State of Delaware	465	209
Roach,	Hilda Virginia	State of Delaware	465	210
Roach,	Hilda Virginia	State of Delaware	465	211
Riggin,	Hazel ^{et al} s	Thomas S. Young, Jr. ^{et al}	464	578
Rob,	Homer Davis ^{et al}	Russell J. Clarke ^{et al}	466	258
Richardson,	Harriet S.	Mildred H. Shipley	467	358

GRANTOR	To	GRANTEE	Book	Page
Riggin, Howard ^{stal}		Howard F. Lane ^{stal}	467	546
Russell, Hattie ^{stal}		Ralph C. Hallaman ^{stal}	468	464
Ruzicka, Henry ^{stal}		Bessie M. Warren ^{stal}	468	479
Records, Harry ^{stal}		Joseph A. Boswell ^{stal}	468	543
Riggin, Hazel ^{stal}		City of Seaford	469	528
Riggin, Hazel ^{stal}		William H. Parsons	470	39
Reichhold, Helen ^{stal}		Clarence J. McAllister ^{stal}	470	388
Riggin, Hazel ^{stal}		Cecil B. Tull ^{stal}	472	340
Riggin, Hazel ^{stal}		Cecil B. Tull ^{stal}	472	340
Richardson, Howard ^{stal}		D. Melvin M. Tyndall ^{stal}	472	482
Riggin, Hazel ^{stal}		The Chesapeake Corp. of Va.	473	428
Riggin, Hazel ^{stal}		The Chesapeake Corp. of Va.	473	433
Rogers, Helen ^{stal}		Carl J. Rogers ^{stal}	473	576
Robinson, H. Delmar ^{stal}		Edward H. Haber	474	20
Russell, Hazel ^{stal}		State of Delaware	475	349
Russell, Hilda ^{stal}		State of Delaware	475	352
Robinson, Hayward ^{stal}		Clyde Wilkins ^{stal}	476	195
Reynolds, Harry ^{stal}		C. Draper ^{stal}	477	130
Ryan, Herbert ^{stal}		Harry H. Short ^{stal}	479	314
Riggin, Hazel ^{stal}		Mary Reed	479	571
Reed, Allen ^{stal}		Allen H. Seeger	480	540
Rickards, Harry ^{stal}		State of Delaware	475	526
Rickards, Harry ^{stal}		State of Delaware	475	584
Rickards, Hattie ^{stal}		State of Delaware	489	27
Rickett, Harry H. ^{stal}		Matha Rae Montague	484	267
Rogers, Hazel ^{stal}		Delaware Power + Light Co.	485	196
Riddle, Hazel ^{stal}		State of Delaware	489	518
Rust, Helen ^{stal}		State of Delaware	489	525
Rothermel, Herbert ^{stal}		Virginia L. Black	483	281
Rothermel, Herbert ^{stal}		Virginia L. Black	483	281
Ray, Homer ^{stal}		State of Delaware	490	270
Ray, Helen ^{stal}		State of Delaware	490	270
Reynolds, Horace ^{stal}		William J. Gray ^{stal}	487	486
Rief, Herbert ^{stal}		Carrie W. O'Brien ^{stal}	488	259
Roberts, Helen ^{stal}		Albert A. Korves ^{stal}	492	215
Reynolds, Horace ^{stal}		Del. Power + Light Co.	485	319
Robinson, Hayward ^{stal}		Urania Carey	494	171
Rickards, Harry ^{stal}		State of Delaware	490	561
Roach, Hilda ^{stal}		Nutter D. Marvel	497	210
Riggin, Hazel ^{stal}		Cecil B. Tull	497	313

GRANTOR	To	GRANTEE	Book	Page
Records	Harry ^{et ux}	Booth Glass Company, Inc.	501	470
Ridgely,	Henry ^{et ux}	James B. West ^{et ux}	502	180
Records,	Harry ^{et ux}	Norris H. Hitekins	504	38
Roach,	Henry ^{et ux}	Sebastian Simeone ^{et ux}	506	248
Reybold,	Helen ^{et ux}	Henry J. Connolly ^{et ux}	507	173
Reph,	Harlan M. ^{et ux}	Thomas A. Thompson ^{et ux}	507	234
Records,	Harry ^{et ux}	State of Delaware	505	221
Rayne,	Hazel ^{et ux}	J. Conn Scott	508	582
Rogers,	Harold C. ^{et ux}	Shower J. Sammons, Jr.	509	7
Rapkin,	Harry ^{et ux}	Frank S. Parker ^{et ux}	509	55
Rapkin,	Harry ^{et ux}	John Rohm Green ^{et ux}	512	1
Rust,	Helen A. ^{et ux}	Paul Wilkins	512	130
Rhodes,	Harvey W. ^{et ux}	Howard F. Smith ^{et ux}	513	334
Rowland,	Harry ^{et ux}	Joseph Murabito ^{et ux}	514	460
Roberts,	Herbert C. Jr. ^{et ux}	Jeanne Marie McCurdy	515	149
Records,	Harry ^{et ux}	Carlton W. Whaley ^{et ux}	516	584
Records,	Helen M. ^{et ux}	Carlton W. Whaley ^{et ux}	516	584
Robinson,	Harriett F. ^{et ux}	W. Alvin Mills ^{et ux}	519	413
Riddle,	Hazel ^{et ux}	David N. Sells	519	489
Reichold,	Helen V. ^{et ux}	Herbert Barnes, Sr. ^{et ux}	519	512
Richardson,	Howard D. ^{et ux}	State of Delaware	520	107
Reed,	Harry W. ^{et ux}	State of Delaware	520	296
Reed,	Harry W. ^{et ux}	State of Delaware	520	297
Rust,	Hester N. ^{et ux}	State of Delaware	520	495
Ritter,	Harriett ^{et ux}	State of Delaware	525	55
Ritter,	Harriett ^{et ux}	State of Delaware	525	56
Riggin,	Hazel L. ^{et ux}	J. A. Porter & Son Lumber Co., Inc.	528	398
Ridlers,	Herb, Jr. ^{et ux}	Donald F. Hastings ^{et ux}	529	3
Robbins,	Hettie ^{et ux}	Mildred H. Shipley	530	473
Rumpstich,	Hylene ^{et ux}	Marion P. Buxton	532	212
Reid,	Helen ^{et ux}	Raymond W. Caldwell, Jr. ^{et ux}	534	9
Records,	Harry ^{et ux}	Harry J. Records ^{et ux}	536	252
Records,	Helen M. ^{et ux}	Harry J. Records ^{et ux}	536	252
Rankin,	Harold C. ^{et ux}	John D. Todd ^{et ux}	537	98
Reynolds,	Helen ^{et ux}	Leonard A. Corvell ^{et ux}	537	510
Rogers,	Hoyle J. ^{et ux}	Agreement Eliminating certain restrictions in a deed to 2 lots Nos. 2 & 3 in a subdivision known as LeCates Park	539	122
Riggin,	Hazel L. ^{et ux}	J. A. Porter & Son Lumber Company, Inc.	539	281
Riddle,	Hazel, ^{et ux}	Ellen Hawkins, ^{et ux}	539	307
Riddle,	Hazel, ^{et ux}	Ellen Hawkins, ^{et ux}	539	533

GRANTOR	To	GRANTEE	Book	Page
Riddle	Hazel et al	Franklin B. Cook et al	540	37
Reed	Hall D. Jr.	State of Delaware	531	150
Russell	Hilda et al	State of Delaware	531	233
Russell	Hilda et al	State of Delaware	531	234
Roberts	Helen L.	Carl J. Schlaick et al	542	335
Roddy	Helen O. Toole	Frederick G. Vogel	543	20
Rogers	Hazel et al	J. Harold Schabinger	543	357
Rogers	Howard et al	Leonor Murray	544	234
Rogers	Howard et al	Alton J. Rogers	544	238
Rogers	Howard et al	Maranatha Rogers	544	242
Reynolds	Harry B.	Franklin Upshur	545	516
Rogers	Howard et al	Delaphine Vogel et al	547	374
Rogers	Howard et al	Herman J. Vogel et al	547	378
Reed	Helen et al	Benjamin V. Clark Jr.	547	560
Reed	Harry W.	Orwell H. Banning et al	548	184
Rumpstich	Helene	Harvey G. Marvel et al	548	412
Rumpstich	Helene	Harvey G. Marvel et al	548	415
Rogers	Howard et al	Marguerite R. Prince	549	25
Roach	Helen M.	Eugene J. Moore et al	549	91
Roach	Helen et al	1/2 Moore and Shockley	549	91
Roach	Helen et al	James L. Parsons et al	549	256
Ridgely	Henry et al	Maude L. Ellis	552	247
Ritter	Helen et al	Allen R. Cunn	552	253
Rosser	Helen M.	Henry Deak	553	219
Ridings	Harriet et al	Edison L. Willey et al	553	301
Riddle	Hazel et al	Lockwood Hopkins	554	7
Riggen	Hazel et al	A. Elmer Moore et al	554	93
Riddle	Hazel et al	Pearl J. Spicer	554	46
Ridgely	Henry et al	Annabel Lloyd Mlyozek	555	53
Ridgely	Henry et al	Annabel Lloyd Mlyozek	555	57
Ridgely	Henry et al	Annabel Lloyd Mlyozek	555	61
Ridgely	Henry et al	Joseph H. Holt	555	65
Rekolds	Harry et al	Ruth E. Wilkins	555	513
Reorda	Harry et al	Ruth E. Wilkins	555	517
Reyle	Hilda et al	Ralph Missel et al	556	264
Reark	Harvey et al	Del Power & Light Co.	518	237
Roberson	Helen et al	John W. Widenwright	557	8
Ralph	Henry M.	Ernest P. Butler et al	557	304
Ritchie	Helen et al	Robert W. Jummell	560	394
Ritter	Howard L.	John A. Muth et al	561	576

GRANTOR	To	GRANTEE	Book	Page
Roddy,	Helen ^{stat} C. Fole	Del. Power & Light ^{stat}	518	319
Rapkin,	Harry ^{stat}	State of Delaware	562	625
Reckards,	Harry P.	Hebron Projects Company	563	332
Rapkin,	Harry	State of Delaware	564	86
Ridgely,	Henry ^{stat}	Martha E. McCoy	565	292
Reed,	Hall ^{stat}	Elizabeth B. Card	568	360
Reilly,	Hedwig ^{stat}	John Pileggi	569	331
Richardson,	Helen ^{stat} M.	Mrs Barbara B. Clausen	569	483
Ryan,	Hulbert ^{stat} P.	J. Cecil Matthews	572	296
Ryan,	Hulbert ^{stat} Patrick	James Stevens Maloney	578	38
Rickert,	Harley ^{stat}	Clara R. Cleland	578	119
Rawlins,	Hazel ^{stat} C.	William Coan	578	187
Reed,	Hattie ^{stat}	State of Delaware	558	278
Rogers,	Howard ^{stat}	Lucar Max Drummer	581	20
Records,	Harry ^{stat}	Harry Jarman Records	581	583
Retz,	Henry ^{stat}	Ray E. Cross	582	105
Rolike,	Howard ^{stat} Jr.	Harry P. Cronley Jr.	582	223
Rienhoff,	Hugh ^{stat} Y.	Frank S. Pellegrini	582	415
Rose,	Helen ^{stat}	State of Delaware	570	117
Quark,	Harley ^{stat}	Delaware Power & Light	522	13
Richards,	Barrett ^{stat} R.	Jess Burton Jr. & Co.	586	705
Roach,	Herman ^{stat}	Delaware Power & Light Co.	522	39
Records,	Harry ^{stat}	Delaware Power & Light Co.	522	48
Rickenback,	Harry ^{stat}	Charles S. Vogan	587	597
Rienhoff,	Hugh ^{stat} Y.	Delaware Power & Light	522	64
Rienhoff,	Hugh ^{stat} Y.	Wheeler Holding, Inc.	588	174
Reckards,	Harry ^{stat}	Commissioners of Land	589	125
Retz,	Henry ^{stat}	A. Lloyd Russell	589	461
Reckards,	Harry ^{stat} D.	Henry E. McMahon	589	653
Records,	Harry ^{stat}	State of Delaware	570	595
Riggin,	Harold ^{stat} L.	Alfred R. Layton Inc.	591	683
Rinken,	Helen ^{stat}	George H. Howard	592	3
Ryan,	Hulbert ^{stat} Patrick	Franklin S. Coombe	591	615
Reed,	Gall ^{stat} S. Jr.	Henry Ellowitz	592	7
Retz,	Henry ^{stat}	William M. Fayot	592	268
Riggin,	Harold ^{stat} L.	Hayward D. Roe, Jr.	592	328
Rienhoff,	Hugh ^{stat} Y.	Diamond State Telephone Co.	592	351
Rienhoff,	Hugh ^{stat} Y.	Declarator of Imposition of Additional Restrictions	593	39
Rienhoff,	Hugh ^{stat} Y.	Janet Dunham Laxon	593	195

GRANTOR	To	GRANTEE	Book	Page
Pitches	Helen M. ^{et al}	Mary Ann Rodenberg	593	638
Revel	Harriet ^{et al}	Eli Collins	594	231
Petz	Henry ^{et al}	Willie Elmer Nerd	595	29
Bienhoff	Hugh ^{et al}	George C. Freeman	595	347
Quest	Helen ^{et al}	Robert M. Wilson	597	289
Penhoff	Hugh ^{et al}			
La Ocean	Village	Sussex Shorewater Company	598	296
Reed	H. Frank ^{et al}	Nathan Kronstadt	598	520
Bienhoff	Hugh ^{et al}	Felix D. Paolucci	598	522
Pitche	Helen ^{et al}	W. Elton Jones	599	185
Bienhoff	Hugh ^{et al}	De Witt E. Kemp	599	253
Powland	Henry ^{et al}	Mary Jack Hargis	600	228
Revell	Harry ^{et al}	State of Delaware	609	411
Revell	Harry ^{et al}	State of Delaware	609	464
Reed	Harriet ^{et al}	Levi J. Bahn	602	654
Bienhoff	Hugh ^{et al}	Nicholas P. Callahan	603	123
Reed	Hell ^{et al}	Bernie L. Bowden	603	409
Reed	H. Frank ^{et al}	William Mirengoff	603	599
Bienhoff	Hugh ^{et al}	Lloyd Fletcher	603	688
Rankin	Helen ^{et al}	James S. Truitt	604	70
Records	Harry ^{et al}	John J. Madden, Jr.	604	163
Bienhoff	Hugh ^{et al}	Orma E. Farr	604	531
Bienhoff	Hugh ^{et al}	Jonathan Lindsey	605	222
Bienhoff	Hugh ^{et al}	William Wayne Mink	605	297
Bienhoff	Hugh ^{et al}	William O. Statton	605	498
Bienhoff	Hugh ^{et al}	Edna Mae Batzell	605	539
Bienhoff	Hugh ^{et al}	Ralph S. Price	605	607
Bienhoff	Hugh ^{et al}	Gabriel J. Fontana	605	616
Bienhoff	Hugh ^{et al}	Richard C. Rhame	606	139
Bienhoff	Hugh ^{et al}	Philip R. James	606	286
Richardson	Hannah Hudson ^{et al}	Thomas A. Winter	606	301
Rogers	Howard ^{et al}	Gardner S. Rogers	606	345
Bienhoff	Hugh ^{et al}	Jerome H. Spingarn	606	392
Roach	Hilda ^{et al}	Alfred Breeding	606	545
Bienhoff	Hugh ^{et al}	Felix D. Paolucci	606	610
Bienhoff	Hugh ^{et al}	Timothy Merz	607	103
Bienhoff	Hugh ^{et al}	George C. Freeman	607	205
Rogers	Howard ^{et al}	Charles R. Donaway	607	543
Bienhoff	Hugh ^{et al}	Wallace A. Withowski	608	227
Robinson	Helena ^{et al}	Charles E. Addy	608	364

GRANTOR	To	GRANTEE	Book	Page
Ritchie,	Helen ^{etal} M.	Shelma Mary Sheetz	608	540
Rogers,	Henry C.	Preston Clay Rogers	611	110
Rumpotich,	Helene ^{etal}	Charles H. Donaway	611	650
Richards,	Hattie ^{etal}	Albert Hudson	612	285
Rienhoff,	Hugh ^{etal}	William D. Byrne	612	487
Reuel,	Hugh ^{et al}	Ira L. Hemblen	613	58
Rementer,	Harry	Martin J. Rementer	613	473
Richards,	Harry W. ^{etal}	Raymond J. Nickman ^{et al}	615	369
Richards,	Harry P. ^{etal}	James D. Warrington ^{et al}	616	156
Carten,	Helena H. ^{etal}	Berge M. Howard ^{et al}	617	177
Rumpotich	Helene	Walter A. Equild ^{et al}	617	345
Rumpotich	Helena	Walter A. Equild ^{et al}	617	345
Rienhoff,	Hugh Y. ^{etal}	Warren L. Douglas ^{et al}	617	560
Robinson,	Harriet K. ^{etal}	Diamond State Telephone Co	617	587
Rienhoff,	Hugh Y. ^{et al}	Alfred L. Perkins ^{et al}	617	620
Rienhoff,	Hugh Y. ^{etal}	Joseph J. Lamb ^{et al}	618	258
Rienhoff,	Hugh Y. ^{etal}	Robert S. Engler ^{et al}	618	259
Ravadge,	Herbert ^{et al} (Surviving Partner)	Nowal W. Hearn ^{et al}	619	440
Roach,	Norman	Iwin L. Little ^{et al}	619	504
Rienhoff,	Hugh Y. ^{etal}	Mildred E. Rainville	619	536
Rienhoff,	Hugh Y. ^{etal}	Anderson-Stoker, Inc.	619	895
Rienhoff,	Hugh Y. ^{etal}	Ocean Village Community Inc	619	993
Rienhoff,	Hugh Y. ^{etal}	Frederick C. Miner ^{et al}	619	1029
Rienhoff,	Hugh Y. ^{etal}	John R. Miller ^{et al}	619	1038
Rienhoff,	Hugh Y. ^{etal}	Madeline M. Storgas	619	1039
Rienhoff,	Hugh Y. ^{etal}	Earl O. Galleher, Jr. ^{et al}	619	1058
Riley,	Helena ^{etal}	Malch Investment Corporation ^{Inc}	619	1163
Riley,	Howard ^{etal}	Malch Investment Corporation ^{Inc}	619	1163
Rowland, Jr.	N. Nickman	Robert L. Patterson ^{et al}	621	207
Raphin,	Harry ^{et al}	Acme Markets, Inc.	621	407
Rienhoff,	Hugh Y. ^{etal}	Selma M. Levine	621	612
Rienhoff,	Hugh Y. ^{etal}	Robert Lowenstein ^{et al}	621	556
Rienhoff,	Hugh Y. ^{etal}	Louis B. Ballo	621	723
Rienhoff,	Hugh Y. ^{etal}	Lee M. Kello	621	802
Rienhoff,	Hugh Y. ^{etal}	Wilfred P. Pieper	621	1189
Rienhoff,	Hugh Y. ^{etal}	Beverly S. Scheider	622	173
Rienhoff,	Hugh Y. ^{etal}	Herbert B. Copeland ^{et al}	622	174
Riddle	Harlow L. ^{etal}	Dallas Riddle	622	182
Rienhoff,	Hugh Y. ^{etal}	N. S. Hugh Bradley ^{et al}	622	251
Rienhoff,	Hugh Y. ^{etal}	Seymour Tatar ^{et al}	622	402

GRANTOR		To	GRANTEE	Book	Page
Records,	Harry J. ^{et al}		Samuel L. Phillips ^{et al}	623	195
Roeck, (Registered)	Norman		George W. Anderson ^{et al}	623	245
Rienhoff,	Hugh Y. ^{et al}		John B. Jones, Jr. ^{et al}	623	330
Rienhoff,	Hugh Y. ^{et al}		Warren L. Douglass ^{et al}	623	597
Rienhoff,	Hugh Y. ^{et al}		Robert J. Harris ^{et al}	623	685
Richardson,	Harry P. ^{et al}		B. Stevens Lyphon ^{et al}	623	698
Rayne,	Hattie ^{et al}		The State of Delaware	620	195
Rogers,	Howard ^{et al}		Ronald C. Anderson ^{et al}	624	545
Rienhoff,	Hugh Y. ^{et al}		Robert H. Kavanaugh ^{et al}	624	638
Records,	Harry J. ^{et al}		Elma L. Coulbourn	624	652
Ritter,	Helen Hayes ^{et al}		Thomas J. Peak ^{et al}	624	826
Rienhoff,	Hugh Y. ^{et al}		Oliver B. Hall ^{et al}	624	894
Robinson,	Hettie Mae		Renatus L. Green ^{et al}	624	939
Rienhoff,	Hugh Y. ^{et al}		Anderson, Stokes, Inc.	625	365
Rienhoff,	Hugh Y. ^{et al}		Chartering Co. of the South ^{et al}	625	1083
Rienhoff,	Hugh Y. ^{et al}		Warren L. Douglass ^{et al}	626	90
Robinson,	Howard ^{et al}		Atta M. Kellerman	626	756
Rienhoff,	Hugh Y. ^{et al}		Hugh F. Wilde ^{et al}	627	199
Rienhoff,	Hugh Y. ^{et al}		John P. Cooper, Jr. ^{et al}	627	256
Reed, Jr.	Wall ^{et al}		Delmarva Power Light Co.	522	622
Reark,	Harvey ^{et al}		Delmarva Power & Light Co.	523	114
Reark,	Harvey ^{et al}		Delmarva Power & Light Co.	523	125
Rayne,	Hattie ^{et al}		Delmarva Power & Light Co.	523	137

GRANTOR	To	GRANTEE	Book	Page
Rider,	Irma ^{etal}	State of Delaware	450	309
Rider,	Irma ^{etal}	Delaware Power & Light Co.	460	128
Rider,	Irma ^{etal}	State of Delaware	450	552
Rickett,	Irene ^{etal}	Thomas v Scott	466	599
Ritter,	Irma ^{etal}	Roslyn D. Young	483	14
Richards,	Isabella	State of Delaware	489	54
Richards,	Isabella	State of Delaware	489	55
Richards,	Isabel ^{etal}	Arrington C. Richards	487	141
Rogers,	Ira ^{etal}	Arthur L. Messick	484	545
Robertson,	Irene ^{etal}	Need Amendment to Bldg. Restrictions	509	89
Rust,	Ida ^{etal}	Milton E. Phillips	517	264
Reed,	Ira ^{etal}	Thomas A. Wright	519	359
Robinson,	Irene ^{etal}	State of Delaware	520	24
Ritter,	Irwin ^{etal}	State of Delaware	525	55
Ritter,	Irwin ^{etal}	State of Delaware	525	56
Rogers,	Ida ^{etal}	Del. Power & Light Co.	510	296
Robertson,	Irene ^{etal}	William R. Marcotte	526	520
Ross,	Isabelle	Marjorie Glanville	527	519
Ross,	Isabelle	Edward C. Paulstuney	533	485
Russell,	Ida ^{etal}	Walter C. Curry	538	393
Rutledge,	Isabelle ^{etal}	Margaret E. Shipshure	544	192
Riddle,	Iris ^{etal}	Vernon Littleton	552	86
Robinson,	Ida ^{etal}	William E. Blackburn	557	15
Ritter,	Irma ^{etal}	Richard S. Gregory	561	29
Rust,	Ira ^{etal}	Richard L. Surrille	561	121
Reed,	Ira ^{etal}	Hebron Projects Company	563	332
Russell,	Ida ^{etal}	Paul Dougherty	564	513
Rodney,	Isabel ^{etal}	Frank Calis	566	529
Rogers,	Ida ^{etal}	Lee Albert Jones	567	276
Rust,	Ida ^{etal}	Delfhia E. Parker	569	294
Roberts,	Ida ^{etal}	J. Bryant	573	3
Rust,	Ida ^{etal}	Robert D. Mitchell	573	510
Rogers,	Ida ^{etal}	Frank B. Donovan	582	49
Reel,	Irma ^{etal}	Alicia B. Nash	583	172
Rodney,	Isabel ^{etal}	Jack J. Boozey	588	190
Reed,	Ira ^{etal}	Commissioners, Lewes	589	125
Robertson,	Ira ^{etal}	Kenneth L. Richardson	592	232
Robertson,	Ida ^{etal}	Kenneth L. Richardson	592	232
Roach,	Irene ^{etal}	Elton Jay Simmons	607	16
Rogers,	Ida ^{etal}	Richard A. Rogers	608	322

GRANTOR	To	GRANTEE	Book	Page
Roach, John S. ^{stat.}		Noah E. Truitt	432	413
Rickards, J. Alice ^{stat.}		William R. Murray	430	368
Richards, Jacob H. ^{stat.}		Margaret Dunning	433	492
Roach, John S. ^{stat.}		Delaware Power & Light Co.	430	374
Rickards, J. Alice ^{stat.}		William R. Murray	430	394
Bowland-Fisher, John ^{stat.}		Rosalie C. Kending	434	186
Robinson, J. Thomas ^{stat.}		Town of Georgetown	436	168
Robinson, Julian Thomas ^{stat.}		Henry H. Graves	437	177
Raposa, Joseph D. ^{stat.}		Ruth E. Wilkins	437	386
Ryan, John V. Jr. ^{stat.}		William H. Tibbitt	439	53
Ralph, Julia ^{stat.}		State of Delaware	428	403
Robinson, Julian Thomas ^{stat.}		George Ernest Paley	440	521
Redders, John A. ^{stat.}		Elton R. Wood	441	19
Robinson, Jesse Halbert ^{stat.}		City of Seaford	442	165
Robinson, Joseph ^{stat.}		J. Alton K. Houks	442	193
Reed, Josephine H. ^{stat.}		Harvey B. Marvel	442	316
Reed, Josephine H. ^{stat.}		Charles C. Jones, Sr.	442	577
Reed, Josephine H. ^{stat.}		James P. Helmore	444	281
Reed, Josephine H. ^{stat.}		James Tyson Dickerson	444	299
Roberts, John W. ^{stat.}		John M. Brooks, Sr.	444	441
Rayne, Jack E. ^{stat.}		Delaware Power & Light Co.	438	145
Rutter, James ^{stat.}		Delaware Power & Light Co.	438	161
Robinson, Julian Thomas ^{stat.}		Townsend's Inc.	445	442
Ricards, John Robert ^{stat.}		Robert Ricards	445	465
Quark, Jennie Bryan ^{stat.}		Charles J. Bryan, Jr.	446	337
Russell, John Milton ^{stat.}		Daniel C. Jones	446	411
Reed, Josephine H. ^{stat.}		Roy A. Lafontaine Jr.	446	489
Reed, Josephine H. ^{stat.}		John E. Mayhew	447	212
Reed, Josephine H. ^{stat.}		Chester J. Dickerson	449	17
Reed, Josephine H. ^{stat.}		Francis J. Sunning	449	208
Reed, Josephine H. ^{stat.}		John Ronald Annett	449	576
Reed, Josephine H. ^{stat.}		Harvey B. Marvel	451	63
Robinson, J. Halbert ^{stat.}		Mayme S. Richardson	451	299
Rodgers, J. Paul ^{stat.}		Rodgers Reed & Photo Shop, Inc.	451	522
Randolph, Joseph C. ^{stat.}		State of Delaware	452	106
Bowland, J. Wright ^{stat.}		Leslie M. Dobson	453	40
Reed, Josephine H. ^{stat.}		Lakelawn Estates, Inc.	453	142
Roach, John S. ^{stat.}		All American Engineering Co. Inc.	453	231
Reed, Josephine H. ^{stat.}		Alan R. Edsall	453	566
Reed, Josephine H. ^{stat.}		Robert A. Reed	454	593

GRANTOR	To	GRANTEE	Book	Page
Richards,	Jennie H. ^{stal}	Delaware Power & Light Co.	438	466
Reed,	Josephine H. ^{stal}	Calvert A. Morgan ^{stal}	455	169
Reed,	Josephine H. ^{stal}	Eloy W. Arnold	455	320
Reich,	John S. ^{stal}	All American Engineering Company Inc.	455	368
Revel,	John ^{stal}	Delaware Power & Light Co.	438	563
Reagan,	James R. ^{stal}	State of Delaware	450	290
Ryan,	John W. ^{stal}	Delaware Power & Light Co.	438	581
Robinson,	Julian Thomas ^{stal}	Mac Hall McCabe	458	344
Raposa,	Joseph D. ^{stal}	St. John's Methodist Church of Seaford	459	104
Rider,	Jane W. ^{stal}	Warren C. Newton	461	554
Riley,	James ^{stal}	Franks M. Holloway	462	75
Ray,	John B. ^{stal}	Isabel C. Fenton	462	418
Rehni,	James ^{stal}	Archib J. Bunting ^{stal}	462	545
Ryan,	John ^{stal}	State of Delaware	465	31
Rewes,	John W. ^{stal}	Katharine H. Rewes	463	510
Reagan,	James R. ^{stal}	State of Delaware	465	178
Rob,	James H. ^{stal}	Russell T. Clarke ^{stal}	466	258
Roes,	Jane H. ^{stal}	Jennie B. Gray	466	480
Reed,	Joseph R. ^{stal}	Clinton C. Werkheiser ^{stal}	466	549
Robinson,	John Norman ^{stal}	Jeannette H. Betts	467	82
Robinson,	John Norman ^{stal}	Jeannette H. Betts	467	84
Rust,	Jerome A. ^{stal}	Elmer Marvel ^{stal}	468	9
Reichenberg,	John F. ^{stal}	Lester W. Brittingham ^{stal}	468	152
Rosser,	J. Edwin ^{stal}	Claude Johnson ^{stal}	468	246
Rogers,	J. Paul ^{stal}	State of Delaware	471	65
Richards,	J. Alice ^{stal}	Delaware Power & Light Co.	460	287
Richards,	Jacob H. ^{stal}	Margaret Dunning	469	154
Rogers,	John ^{stal}	Del. Electric Cooperative, Inc. ^{stal}	469	234
Reed,	James C. ^{stal}	Edgar W. Maxwell ^{stal}	473	491
Raughley,	James M. ^{stal}	James Lloyd Hite ^{stal}	474	209
Raughley,	James M. ^{stal}	State of Delaware	475	229
Richards,	John F. ^{stal}	State of Delaware	475	242
Richards,	John F. ^{stal}	State of Delaware	475	244
Richardson,	John F. ^{stal}	William F. Stewart ^{stal}	474	507
Rust,	Jane C. ^{stal}	State of Delaware	475	317
Russum,	John ^{stal}	Barney J. Holland ^{stal}	476	119
Robbins,	James M. ^{stal}	Elisha D. Campbell ^{stal}	476	406
Robbins,	Joanna ^{stal}	Elisha D. Campbell ^{stal}	476	406
Roberts,	John W. ^{stal}	Ruth C. Emmert ^{stal}	476	461
Reed,	Josephine H. ^{stal}	Raymond W. Masten ^{stal}	477	226

GRANTOR	To	GRANTEE	Book	Page
Rhein,	John H. W. ^{stud}	Clark S. Dorsey, Jr. ^{stud}	477	431
Robinson,	James M. ^{stud}	Minnie Krel ^{stud}	477	450
Retting,	John J. ^{stud}	Ruth E. Wilkins ^{Trustee}	478	26
Ryan,	John A. ^{stud}	John R. Ryan ^{stud}	478	300
Richie,	James ^{stud}	State of Delaware ^{stud}	478	321
Rittel,	John ^{stud}	Charles Edward Atkins ^{stud}	478	347
Rogers,	John T. ^{stud}	Delaware Power & Light Co. ^{stud}	460	571
Rohm,	John P. ^{stud}	Ray Morris Bell ^{stud}	479	228
Rankin,	John B. Sr. ^{stud}	George Rankin ^{stud}	480	443
Rydlowski,	Joseph ^{stud}	Boards Package Corp ^{stud}	481	1
Rankin,	John B. Jr. ^{stud}	Wayland E. Hall ^{stud}	481	19
Rankin,	Joyce ^{stud}	Wayland E. Hall ^{stud}	481	19
Ray,	John B. ^{stud}	Elizabeth Wyatt Cahall ^{stud}	481	112
Rodgers,	J. Paul ^{stud}	Harry Rapkins ^{stud}		
		T/A Household Products Co. ^{stud}	481	223
Reed,	Josephine H. ^{stud}	Thomas E. Mills, Jr. ^{stud}	481	354
Rust,	John S. ^{stud}	Edward A. Baker ^{stud}	482	55
Reed,	Joseph P. ^{stud}	The Island Farm, Inc. ^{stud}	482	122
Reed,	Go. Ann ^{stud}	Eldora H. Reed ^{stud}	482	301
Rud,	Josephine H. ^{stud}	Bessie M. Warren ^{stud}	482	563
Rutter,	James B. ^{stud}	Bohyn D. Young ^{stud}	483	14
Robinson,	John D. ^{stud}	Mary B. Blackstone ^{stud}	483	257
Reed,	Josephine H. ^{stud}	Leonard S. Reynolds ^{stud}	483	523
Rogers,	James ^{stud}	State of Delaware ^{stud}	486	294
Rogers,	James ^{stud}	State of Delaware ^{stud}	486	295
Rickards,	J. Reese ^{stud}	State of Delaware ^{stud}	489	28
Richardson,	John F. ^{stud}	William F. Stewart ^{stud}	484	114
Roberts,	John B. ^{stud}	State of Delaware ^{stud}	489	147
Roberts,	John B. ^{stud}	State of Delaware ^{stud}	489	148
Rawlins,	John M. ^{stud}	State of Delaware ^{stud}	489	424
Rawlins,	John M. ^{stud}	State of Delaware ^{stud}	489	425
Rawlins,	John M. ^{stud}	State of Delaware ^{stud}	489	427
Ross,	Johnnie May ^{stud}	State of Delaware ^{stud}	489	532
Rogers,	John F. ^{stud}	H. George Smith ^{stud}	487	592
Rue,	Jessie C. ^{stud}	Del. Power & Light Co. ^{stud}	485	250
Rawlins,	John D. ^{stud}	Robert E. Hawley ^{stud}	491	341
Richie,	James ^{stud}	Stephen Drafer ^{stud}	492	31
Rickards,	James ^{stud}	Orville Chester Hudson ^{stud}	492	165
Rust,	Herone A. ^{stud}	Delaware Power & Light Co. ^{stud}	485	279
Rickards,	Joseph A. ^{stud}	State of Delaware ^{stud}	490	561

GRANTOR	To	GRANTEE	Book	Page
Robbins,	^{stat} D.	State of Delaware	500	30
Reed,	^{stat} Josephine H.	Radcliffe W. Roberson	496	500
Rollins,	^{stat} John W.	Jan Electronics Corporation	496	557
Ridgway,	^{stat} Gaek	State of Delaware	500	103
Richie,	^{stat} James	State of Delaware	500	141
Rogers,	^{stat} Jane	State of Delaware	500	147
Reed,	^{stat} Josephine A.	Theodore Franklin Booz	497	50
Ruttmayer,	^{stat} Joseph B.	State of Delaware	500	165
Robinson,	^{stat} Julian Thomas	William H. Shellady	497	319
Rickards,	^{stat} John W.	Delaware Power & Light Co.	485	451
Ray,	^{stat} Julia A.	State of Delaware	500	382
Ray,	^{stat} Julia A.	State of Delaware	500	383
Ray,	^{stat} Julia A.	State of Delaware	500	406
Ristine,	^{stat} John C.	John B. Olmerson	501	78
Rider,	^{stat} Jane	State of Delaware	500	585
Ricards,	^{stat} Jennie H.	Hearn & Rawlins Inc.	502	536
Royal,	^{stat} John W.	Ellis W. Rorer	503	187
Reid,	^{stat} Jane D.	Charles W. Covington	503	434
Robinson,	^{stat} J. Halbert	Charles G. Allen, Jr.	504	323
Robinson,	^{stat} James M.	Ellay M. Robinson	504	463
Rathel,	^{stat} John E.	John M. Reese	506	193
Rayner,	^{stat} Jeanne E.	Marie McHugh	507	242
Ray,	^{stat} Julia A.	State of Delaware	505	229
Ruth,	^{stat} John A.	State of Delaware	505	284
Reese,	^{stat} John M.	Charles J. Greise	508	35
Rodney,	^{stat} John	Hillard M. Palmer	508	165
Rollins,	^{stat} John W.	E. Dickinson Duffenberg, Jr.	508	173
Robinson,	^{stat} Jane H.	Virginia C. Boyler	509	294
Ross,	^{stat} Julia C.	Mary H. Jamison	511	416
Ross,	^{stat} Julia C.	Lee M. Chandler	511	419
Ross,	^{stat} Julia C.	Sara D. Thawley	512	5
Rukenstein,	^{stat} Regueline W.	Charles George Mitchell	513	263
Rogers,	^{stat} Joseph W. Jr.	Dr. Keene M. Wallace	514	5
Ross,	^{stat} Julia	Robert W. Turrell	514	210
Rodgers,	^{stat} D. Paul	Ocean Wave Hall, Inc.	514	293
Robinson,	^{stat} Jane H.	Edward Conaway	515	84
Redefer,	^{stat} John E.	Cecilia A. McMahon	515	162
Redefer,	^{stat} John E.	Anna E. Kerrigan	516	239
Reynolds,	^{stat} James	Robert R. Bell	516	350
Reifer,	^{stat} John E.	Delaware Power & Light Co.	510	153

GRANTOR	To	GRANTEE	Book	Page
Rogers, John ^{et ux}		G. Thomas Hudson ^{et ux}	517	16
Robinson, Jeff ^{et ux}		Ines Butler	519	130
Ristine, John ^{et ux}		Matthew Baird	519	293
Rickards, John ^{et ux}		Delaware Puert Light Co. ^{et ux}	510	197
Robinson, Jeff ^{et ux}		Catherine Gills ^{et ux}	521	230
Robinson, Jeff ^{et ux}		Jim Robinson	521	232
Roberts, Jay Richard ^{et ux}		Gloria J. Roberts	523	94
Roberts, Jay Richard ^{et ux}		Martha E. Messick	523	96
Russell, John ^{et ux}		State of Delaware	525	7
Russell, John ^{et ux}		State of Delaware	525	29
Rossmann, John ^{et ux}		E. I. Du Pont de Nemours & Co.	523	285
Rossmann, Jean B. ^{et ux}		E. I. du Pont de Nemours & Co.	523	285
Rowland, James Wright ^{et ux}		Richard E. Watts ^{et ux}	524	149
Rogers, John ^{et ux}		State of Delaware	525	133
Roberts, John Bruce ^{et ux}		State of Delaware	525	162
Russell, John W. Sr. ^{et ux}		John W. Russell Jr. ^{et ux}	527	74
Rodgers, J. Paul ^{et ux}		William E. Snyder ^{et ux}	527	244
Reed, Josephine H. ^{et ux}		Lester J. Lester, III ^{et ux}	527	464
Russell, John W. Jr. ^{et ux}		George M. Simpson ^{et ux}	527	505
Roth, Julius ^{et ux}		Delaware Puert Light Co. ^{et ux}	510	385
Robbins, Jack ^{et ux}		Mildred N. Stupley	530	473
Rosa, Julia ^{et ux}		Carl W. Grundman ^{et ux}	530	550
Robinson, John Dorman ^{et ux}		Joseph R. Hudson ^{et ux}	532	126
Robinson, John Dorman ^{et ux}		Joseph R. Hudson ^{et ux}	532	131
Rodgers, J. Paul ^{et ux}		Robert D. Thompson, Jr. ^{et ux}	532	137
Robinson, Joseph ^{et ux}		Harvey D. Spence ^{et ux}	532	146
Robinson, Julian Thomas ^{et ux}		Samuel M. D. Marshall Jr. ^{et ux}	532	264
Reed, Josephine H. ^{et ux}		John Henry Moore, Jr. ^{et ux}	534	455
Rodgers, J. Paul ^{et ux}		Robert D. Thompson ^{et ux}	534	548
Rodgers, J. Paul ^{et ux}		Rev. Leonard McKinnis ^{et ux}	534	557
Rodgers, J. Paul ^{et ux}		Benedictine Sisters of ^{et ux}		
Rodgers, J. Paul ^{et ux}		St. Edmonds R.C. Schol ^{et ux}	534	560
Rodgers, J. Paul ^{et ux}		Robert D. Thompson, Jr. ^{et ux}	534	563
Rodgers, J. Paul ^{et ux}		Monsignor Francis J. Deomond ^{et ux}	534	566
Rodgers, J. Paul ^{et ux}		John James Mackin ^{et ux}	534	569
Rogers, Jennie Mae ^{et ux}		Virginia S. Nichols ^{et ux}	535	149
Russell, John W. ^{et ux}		William S. Passwaters ^{et ux}	535	261
Russell, John W. Jr. ^{et ux}		William S. Passwaters ^{et ux}	535	263
Rossa, J. Heyman ^{et ux}		State of Delaware	525	576
Pickie, James ^{et ux}		Stephen Draper	536	157

GRANTOR	To	GRANTEE	Book	Page
Zickie, Rogers,	James Jeanette H.	Lee M. Chandler Agreement Eliminating Certain restrictions in a Deed to 2 lots Nos. 243 in a subdivision known as Le Cates Park	537	469
Rodgers,	J. Paul	Edward J. Costello	540	307
Rogers,	Joseph E.	Joseph Ronald Rogers	540	362
Robinson,	John Dorman	State of Delaware	531	161
Robinson,	John Dorman	State of Delaware	531	163
Robbins,	Josiah D.	State of Delaware	531	207
Robbins,	Josiah D.	State of Delaware	531	209
Robbins,	Josiah D.	State of Delaware	531	211
Rash	John Andrew	Ruth E. Wilkins	541	181
Rash	John Andrew	Ruth E. Wilkins	541	181
Ruth,	James S.	Stanford B. Klein	541	350
Roy	John B.	Thomas C. Musgrave Jr.	541	461
Robinson,	J. Halbert	Larry W. Brown	541	478
Roue,	James	Florence A. Wingate	541	488
Rust,	John R.	Eugene D. Brothman	542	44
Ricketts,	John R.	Claude Johnson	542	327
Robinson,	Jesse Halbert	Carl Seymour	542	392
Radon,	Julian J.	Ralph S. Baker	543	73
Roberts,	Jay Richard	Gloria J. Roberts	543	383
Roberts,	Jay Richard	Gloria J. Roberts	543	385
Russell,	John Milton	Robert R. Layton Company Inc.	544	593
Ross	James	Samuel D. O'Hagan	545	562
Richards,	Jacob H.	State of Delaware	531	502
Reed,	Joshua W.	Benjamin V. Clark	547	560
Rider,	Jane	Richard W. Murphy	547	566
Ross	Jeanette	Mildred H. Shipley	548	71
Rash	John Andrew	John Andrew Rash Jr.	548	332
Ricketts,	Junius D.	State of Delaware	550	35
Robinson,	John Best	Linda M. Nelson	549	392
Ridgway,	Jack A.	State of Delaware	550	504
Ridgway,	Joyce M.	State of Delaware	550	104
Rhein,	John H. W.	State of Delaware	550	152
Ross,	James	Wesley Chapel Methodist Church	552	105
Reynolds,	Joseph Carl	State of Delaware	550	481
Roberts,	James S.	James Hart Hillier	554	522
Roberts,	Judith A.	James Hart Hillier	554	522
Rogers,	John H.	Fitchett J. Dix	554	589
Rhax,	Jean M.	Cleveland H. Brown	554	656

GRANTOR	To	GRANTEE	Book	Page
Richards,	James E. ^{stat}	John R. Crist ^{stat}	555	253
Richards,	Jacob H. ^{stat}	John H. Richardson ^{stat}	556	85
Rodgers,	J. Paul ^{stat}	Edward S. Rodgers ^{stat}	557	421
Redeker,	John C. Jr. ^{stat}	Eugene A. Casady ^{stat}	559	279
Russum,	John ^{stat}	Walter H. Courdale ^{stat}	559	676
Reid,	Jacqueline Lynn ^{stat}	Charles O. Warfield ^{stat}	560	197
Rawlins,	Joseph L. ^{stat}	Robert A. McNeil ^{stat}	560	453
Richardson,	John ^{stat}	Landis E. Wilson ^{stat}	560	696
Reburn,	John S. ^{stat}	Ina Marie Rago ^{stat}	561	468
Robinson,	John B. ^{stat}	Elihu J. Morris ^{stat}	561	690
Rocco,	Jane H. ^{stat}	James B. Teter ^{stat}	563	50
Ramirez,	Julia ^{stat}	Joyce M. Bede ^{stat}	563	514
Rogers,	John J. ^{stat}	Del. Power & Light Co. ^{stat}	578	352
Rogers,	John J. ^{stat}	Delaware Power & Light Co. ^{stat}	578	353
Roth,	Julius ^{stat}	William W. Cooper ^{stat}	565	252
Robinson,	Julian Thomas ^{stat}	Robert Houston Robinson ^{stat}	565	445
Ross,	Jeanette S. ^{stat}	North Shore Development Inc. ^{stat}	567	253
Reuel,	James A. ^{stat}	Commissioners of Middleboro ^{stat}	571	309
Rider,	Jane W. ^{stat}	Newton Chemical Supply Co. ^{stat}	571	424
Reed,	Josephine H. ^{stat}	Robert Lee Adletty ^{stat}	571	614
Reburn,	John ^{stat}	Ina Marie Rago ^{stat}	572	328
Rogers,	Joseph Ronald ^{stat}	Alton Donald Workman ^{stat}	573	413
Reid,	Jacqueline A. ^{stat}	William W. J. Smith ^{stat}	573	670
Picks,	John J. ^{stat}	Pure Oil Company ^{stat}	575	189
Picks,	Jean ^{stat}	John A. Moore, Jr. ^{stat}	576	383
Records,	Janice C. ^{stat}	William J. Records ^{stat}	576	448
Roue,	James E. ^{stat}	J. Frank Robinson ^{stat}	576	471
Richards,	Alice ^{stat}	Eugene A. Ellis ^{stat}	577	96
Rogers,	Jean R. ^{stat}	Dallas Hill Walls ^{stat}	577	474
Rogers,	Joseph Ronald ^{stat}	Joseph P. Rogers ^{stat}	577	548
Robinson,	Thomas ^{stat}	Devy Court of Sussex County ^{stat}	577	623
Rodgers,	J. Paul ^{stat}	Hugh Kelso, Jr. ^{stat}	579	184
Rechie,	James ^{stat}	Lee Chandler, ^{stat}	579	545
Reed,	Julia ^{stat}	J. Selghman Bryan ^{stat}	579	646
Ryer,	John B. ^{stat}	Joy W. Fahn ^{stat}	580	244
Reotole,	Jean ^{stat}	Robert L. Van Dyke ^{stat}	580	318
Rust,	James E. ^{stat}	Parkway Parkway Inc. ^{stat}	580	504
Reeves,	John W. ^{stat}	Joseph Smith, Jr. ^{stat}	580	643
Rodgers,	J. Paul ^{stat}	Diamond State Telephone Co. ^{stat}	581	523
Richards,	James E. ^{stat}	James A. Trutt ^{stat}	582	343

GRANTOR	To	GRANTEE	Book	Page
Boosa,	John F. ^{et al}	Carlos K. Bean ^{et al}	582	350
Rash,	James J. ^{et al}	Anna M. Conner	582	538
Raughley,	James M. ^{et al}	State of Delaware	570	46
Richards,	J. Alice ^{et al}	Delaware Power & Light Co. ^{et al}	518	661
Raymond,	Jack ^{et al}	Reynaldo Rodriguez ^{et al}	583	423
Rash,	James Tredwell ^{et al}	Maluel M. Rash	583	544
Joy,	James W. ^{et al}	Regina Hunter	584	230
Reid,	John P. ^{et al}	State of Delaware	570	428
Reed,	Josephine N. ^{et al}	City of Milford	584	340
Ryder,	Janice ^{et al}	Evad C. Coombe	584	627
Riders,	Jane N. ^{et al}	A. Palmer Corey ^{et al}	585	168
Ridgeway,	Jack ^{et al}	Donald E. Robinson ^{et al}	585	577
Ridgeway,	Joyce ^{et al}	Donald E. Robinson ^{et al}	585	577
Reed,	Janet A. ^{et al}	Wenetta E. Kemmer ^{et al}	586	702
Redefer,	John E. ^{et al}	Robert E. Karlson ^{et al}	587	46
Riley,	James J. ^{et al}	La Mar W. Weatherly ^{et al}	587	61
Riley,	Jaqueline K. ^{et al}	La Mar W. Weatherly ^{et al}	587	61
Rogers,	Judith K. ^{et al}	Raymond E. Townsend ^{et al}	587	117
Roberts,	John W. ^{et al}	Delaware Power & Light Co. ^{et al}	522	30
Rocks,	Jean W. ^{et al}	Delaware Power & Light Co. ^{et al}	522	33
Ryan,	James M. ^{et al}	Jay L. Harniss ^{et al}	589	175
Boosa,	J. Heyman ^{et al}	John F. Boosa ^{et al}	589	673
Richards,	Joseph A. ^{et al}	Henry E. McMahon ^{et al}	589	653
Rayson,	Jackson W. ^{et al}			
Eds Sumner & Rayson,		Ellen Peele Nolan ^{et al}	590	361
Robinson,	John W. ^{et al}	Walter J. Wontz ^{et al}	591	47
Russell,	John H. ^{et al}	Thomas J. Jones ^{et al}	591	672
Reinhart,	Joanne R. ^{et al}	Charles R. Donaway ^{et al}	592	356
Rogers,	Joseph S. ^{et al}	Tilghman S. Johnson ^{et al}	592	589
Rogers,	Joseph W. ^{et al}	Tilghman S. Johnson ^{et al}	592	589
Rawlins, Sr.	John Calvin ^{et al}	New Castle Presbytery Del. Inc. ^{et al}	592	655
Reeves,	John W. ^{et al}	Edward R. Webster ^{et al}	593	84
Robinson,	John Doman ^{et al}	Albert P. Croll, Sr. ^{et al}	593	327
Rayson,	Jackson W. ^{et al}	William L. Johnson ^{et al}	594	376
Rogers,	Joseph E. ^{et al}	George G. Wintjen ^{et al}	594	498
Reuell,	John G. ^{et al}	Elwood J. West ^{et al}	595	254
Russell,	John ^{et al}	Thomas G. Jones ^{et al}	595	627
Ricko,	Jean ^{et al}	State of Delaware	570	696
Richards,	James P. ^{et al}	Delaware Power & Light Co. ^{et al}	522	214
Richards,	Jo Anne ^{et al}	Delaware Power & Light Co. ^{et al}	522	214

GRANTOR	To	GRANTEE	Book	Page
Ruggiero,	June M. ^{et al}	Marian P. Bryan ^{et al}	597	466
Rufin,	John W. ^{et al}	Delaware Power & Light Co. ^{et al}	522	236
Robinson,	Jesse Hallbert,	Joseph B. Ford, 3 rd	599	85
Roberts,	John W. ^{et al}	Walter McNeilly ^{et al}	600	168
Reese,	John M. ^{et al}	Fulton J. Lynett ^{et al}	600	283
Rider,	Jane M. ^{et al}	Delaware Power & Light Co. ^{et al}	522	284
Roe,	June ^{et al}	Delaware Power & Light Co. ^{et al}	522	302
Rollins,	John W. ^{et al}	Louis H. Gabriel ^{et al}	602	636
Richard,	James E. ^{et al}	State of Delaware ^{et al}	609	535
Reark,	Jean H. ^{et al}	State of Delaware ^{et al}	609	543
Robinson,	James P. ^{et al}	Betty Mitchell Bland ^{et al}	603	272
Rosin,	Guarita B. ^{et al}	Edith Maria White ^{et al}	604	232
Rugg,	J. William ^{et al}	Delaware Power & Light Co. ^{et al}	522	377
Rodgers,	J. Paul ^{et al}	John Denting ^{et al}	604	368
Rigby,	John B. ^{et al}	William Roger Hudson ^{et al}	604	380
Rickman,	John H. ^{et al}	Thomas M. Donohue ^{et al}	604	583
Rocks,	Dean W. ^{et al}	Delaware Power & Light Co. ^{et al}	522	409
Robbins,	Josiah D. ^{et al}	State of Delaware ^{et al}	609	607
Robbins,	Josiah D. ^{et al}	State of Delaware ^{et al}	609	616
Rolfe,	John Anthony ^{et al}	Wilfred R. Ebermantraut ^{et al}	606	307
Rolfe,	John Anthony ^{et al}	Charles Joseph Savarese ^{et al}	606	310
Rolfe,	John Anthony ^{et al}	Charles Joseph Savarese ^{et al}	606	474
Reckards,	John W. ^{et al}	Delmarva Power & Light Co. ^{et al}	522	429
Ridgeway,	John D. ^{et al}	Dennard B. Hill ^{et al}	607	87
Rolfe,	John Anthony ^{et al}	Robert E. Martin ^{et al}	607	252
Rodgers,	J. Paul ^{et al}	Paul E. Ellis ^{et al}	607	369
Rolfe,	John Anthony ^{et al}	Pierre D. Eaton ^{et al}	607	449
Richardson,	J. Francis ^{et al}	Statfelter pulpwood Co. ^{et al}	607	596
Rolfe,	John A. ^{et al}	Charles Daish ^{et al}	608	348
Rolfe,	John A. ^{et al}	John F. Speer, Jr. ^{et al}	611	239
Reckards,	John W. ^{et al}	Nancy Cary Corson ^{et al}	611	283
Richardson,	John F. ^{et al}	Delmarva Power & Light Co. ^{et al}	522	497
Reckards,	J. Reese ^{et al}	Charles Schooley ^{et al}	612	514
Ross,	James J. ^{et al}	Myrtle Wesalls Allen ^{et al}	613	106
Richie,	James ^{et al}	Ralph Richie, Sr. ^{et al}	613	110
Rogers,	John U. ^{et al}	Norman W. Ort ^{et al}	614	256
Rodgers,	J. Paul ^{et al}	John B. Mervel ^{et al}	615	80
Ray,	Julia A. ^{et al}	State of Delaware ^{et al}	615	115
Richardson,	Joseph A. ^{et al}	Raymond J. Nickman ^{et al}	615	369
Redefer,	John E. ^{et al}	Everette Dalbone ^{et al}	615	642

GRANTOR		To	GRANTEE	Book	Page
Rodgers,	J. Paul ^{et ux}		William D. Snyder ^{et ux}	616	93
Rodgers,	J. Paul ^{et ux}		Andrew Chaven, Jr. ^{et ux}	616	96
Rodgers,	J. Paul ^{et ux}		Lee N. Schapiro ^{et ux}	616	99
Rodgers,	J. Paul ^{et ux}		George E. Mackert ^{et ux}	616	102
Raymond,	Julian		Grace Raymond	616	211
Robinson,	James P. ^{et al}		Preston E. Brasore ^{et ux}	617	78
Rogers,	Jennie C. ^{et ux}		Emma J. Fleetwood ^{et al}	618	427
Russell, Jr.	John M. ^{et ux}		Bridgerville Cemetery Assn.	618	454
Riley,	Joseph ^{et al}		Malch Investment Corporation, Inc.	619	1163
Robinson,	Jim		Vaseline Duker ^{et al}	621	713
Redefer,	John E. ^{et ux}		Nathan H. Zook, Sr. ^{et ux}	621	786
Russell, Jr.	John ^{et al}		Albert M. Lofland ^{et al}	621	1087
Rayor, Trustee	Jackson W. ^{et al}		Paul W. Hillis ^{et ux}	622	88
Riley,	Joseph ^{et ux}		Malch Corporation	622	631
Redefer,	John E. ^{et ux}		Jesse N. Champlin ^{et ux}	622	716
Ray,	James W. ^{et ux}		Delphoe E. Price ^{et ux}	623	349
Ryan,	John W. ^{et ux}		Hub of Sussex, Inc.	623	563
Rice,	James J. ^{et ux}		Virginia E. Robinson	623	855
Rice,	Jennie ^{et al}		Virginia E. Robinson	623	855
Ritter,	James A. ^{et ux}		Michael J. Harrington ^{et ux}	624	190
Riley,	Joseph "Bud" ^{et ux}		Malch Investment Corp. Inc.	624	508
Rogers,	John W. ^{et ux}		N. Thomas White ^{et ux}	624	919
Roberts,	John B. ^{et ux}		Clifford J. Horsey ^{et ux}	625	552
Reese, Jr.	John M. ^{et al}		Fulton J. Lynch Hatcher, Jr.	625	764
Recks,	Jean T. ^{et al}		Mary Lucille Defer	625	1057
Ricks,	Jean T. ^{et al}		Harvey M. Parrott, Jr. ^{et ux}	626	7
Reid,	Regueline A. ^{et al}		Hugh J. Dolan ^{et ux}	626	273
Ralfe,	John Anthony ^{et al}		Lee Anthony ^{et al}	628	648
Richardson,	J. Francis ^{et ux}		Delmarva Power & Light Co.	522	621
Redefer,	John E. ^{et al}		Delmarva Power & Light Co.	523	206

GRANTOR	To	GRANTEE	Book	Page
Quist,	Katherine M. ^{etal}	Adolphus A. Gordy ^{etal}	452	156
Russell,	Katherine C. ^{etal}	Delaware Power Light Co.	438	435
Ralph,	Kate ^{etal}	Harrison Caulbourne ^{etal}	454	588
Quist,	Katherine M. ^{etal}	Roschen S. Hill ^{etal}	458	241
Russell,	Kathryn C. ^{etal}	Roscoe W. Radish ^{etal}	464	46
Runge,	Kurt Otto ^{etal}	Francis Bernard Moore ^{etal}	466	296
Robey,	Kathleen V. ^{etal}	Ray M. Brinsfield	467	481
Rhodes,	Kenneth S. ^{etal}	Norma Lee Shockley	473	571
Rollins,	Katharine E. ^{etal}	Jan Electronics Corp.	496	554
Quist,	Katherine M. ^{etal}	Lester W. Quist ^{etal}	502	65
Russell,	Katherine C. ^{etal}	Delaware Power & Light Co.	503	380
Richardson,	Kendal ^{etal}	George J. Derrickson	507	87
Rollins,	Katharine E. ^{etal}	E. Dickenson Guffenberg Jr.	508	173
Robertson,	Kenneth S. ^{etal}	Deed of Amendment to Bldg. Restrictions	509	89
Rosenau,	Katherine ^{etal}	Harold J. Willey ^{etal}	514	53
Robertson,	Kenneth S. ^{etal}	William G. MacCotte ^{etal}	526	520
Reynolds,	Kathryn ^{etal}	Franklin Upshur	545	516
Russell,	Kem ^{etal}	Leona E. Joseph ^{etal}	559	473
Robertson,	Kenneth S. ^{etal}	Jerry Wesley Lynch ^{etal}	568	21
Ryan,	Kathryn ^{etal}	J. Cecil Matthews ^{etal}	572	296
Richardson,	Katie C. ^{etal}	Delaware Power & Light Co. ^{etal}	518	503
Ryan,	Kathryn ^{etal}	James Stevens Maloney ^{etal}	578	38
Riddle,	Katherine C. ^{etal}	Margaret Dunning ^{etal}	581	339
Reinhoff,	Kathryn ^{etal}	Frank S. Pellegrini ^{etal}	582	415
Reynolds,	Kathleen M. ^{etal}	George W. Hackler ^{etal}	584	440
Records,	Kenneth S. ^{etal}	William S. Records ^{etal}	586	44
Reinhoff,	Kathryn C. ^{etal}	Wheeler Holding, Inc. ^{etal}	588	174
Records,	Kenneth S. ^{etal}	Catherine Bloodworth James ^{etal}	589	234
Ryan,	Kathryn ^{etal}	Franklin L. Coombe ^{etal}	591	615
Rust,	Katherine M. ^{etal}	Charles S. Rust ^{etal}	595	31
Quist,	Katherine M. ^{etal}	Charles S. Rust ^{etal}	595	32
Reigner,	Kathryn M. ^{etal}	Charles Thompson ^{etal}	595	144
Riddle,	Katherine Cullen ^{etal}	Walter S. Lohr ^{etal}	595	670
Rhodes,	Kathryn J. ^{etal}	State of Delaware	609	112
Runge,	Kurt ^{etal}	Dominick J. Attanasio ^{etal}	604	102
Rolpholds,	Katherine R. ^{etal}	Julian Raymond ^{etal}	608	376
Robertson,	Kenneth S. ^{etal}	Thomas H. Jessop ^{etal}	611	147
Riddle,	Katherine C. ^{etal}	Delaware Power & Light Co. ^{etal}	522	581
Rennwanz,	Kaye Brandriff ^{etal}	Ellen Brandriff	615	507
Rennwanz,	Kaye Brandriff ^{etal}	Ellen Brandriff	615	507

GRANTOR	To	GRANTEE	Book	Page
Russell,	Lillie Bertrude ^{stat}	Effie L. Wade	433	26
Russell,	Lynford O. ^{stat}	Florence H. Russell	433	35
Russell,	Lillie Bertrude ^{stat}	Margaret J. Logan	433	58
Ross,	Leonard	State of Delaware	428	222
Robinson,	Louis, Jr. ^{stat}	Howard W. Hudson	434	275
Robinson,	Louis, Jr. ^{stat}	Benjamin Ahlman	434	308
Ray,	Lucy ^{stat}	F. Merriam James, ^{stat}	435	568
Raulston,	Laura M. ^{stat}	Morris William Tucker	436	229
Reigin,	Lanmus I. ^{stat}	Charles C. Allen	436	536
Rest,	Luther ^{stat}	William D. Pruitt	440	310
Ryan,	Leon H. ^{stat}	Garland H. Williams	441	441
Radish,	Loretta S. ^{stat}	Raymond M. Radish	443	576
Ritter,	Lynn ^{stat}	State of Delaware	443	593
Rust,	Lida P. ^{stat}	Elma B. Qutten	444	99
Rust,	Luther ^{stat}	Henry H. Kulliger	444	127
Rogers,	Lloyd J. ^{stat}	Preston J. Hudson	446	432
Rogers,	Laussat P. ^{stat}	Daniel Rogers	447	216
Rhyme,	Leonard C. ^{stat}	William J. McAllister	447	218
Redden,	Layman J. ^{stat}	John S. Nelson	447	447
Redden,	Layman J. ^{stat}	Harold R. Arner	447	500
Ricards,	Lulu V. P. ^{stat}	Gordon Realty Co.	448	129
Records,	Lillian ^{stat}	Robert A. Bell	449	511
Rickards,	Lizzie C. ^{stat}	Edgar Rickards	452	345
Russell,	Lillie M. ^{stat}	William Ford Dickerson	454	539
Russell,	Lillie M. ^{stat}	William Ford Dickerson	454	539
Ralph,	Lottie ^{stat}	Harrison Coulbourne	454	588
Russell,	Lillie M. ^{stat}	James A. Prettyman	455	578
Russell,	Lillie M. ^{stat}	James A. Prettyman	455	578
Rynolds,	Lizzie ^{stat}	Diamond State Telephone Co.	456	148
Redden,	Layman J. ^{stat}	William W. Vanderveende	457	1
Ritter,	Lynn ^{stat}	State of Delaware	457	89
Robinson,	Louis ^{stat}	Caroline Lumber Corporation	457	579
Robinson,	Louis ^{stat}	Townsend, Inc.	458	357
Robinson,	Louis Jr. ^{stat}	Meyer Ahlman	459	327
Rushel,	Laura M. ^{stat}	Charles N. Landon, Inc.	459	391
Rittenhouse,	Lettie ^{stat}	State of Delaware	450	566
Rittenhouse,	Lettie ^{stat}	State of Delaware	465	63
Robinson,	Louis, Jr. ^{stat}	State of Delaware	465	139
Robinson,	Louis, Jr. ^{stat}	State of Delaware	465	140
Robinson,	Louis, Jr. ^{stat}	State of Delaware	465	152

GRANTOR	To	GRANTEE	Book	Page
Robinson,	Louis, Jr. ^{etal}	State of Delaware	465	153
Rogers,	Linwood ^{etal}	Mildred N. Shipley	466	140
Robinson,	Lolita W. ^{etal}	Walter P. Robinson Jr.	466	469
Ray,	Lucy L. ^{etal}	Francis W. Rouman ^{etal}	466	519
Reed,	House L. ^{etal}	Clinton C. Werkhiser ^{etal}	466	549
Ritter,	Lynn C. ^{etal}	John T. Landon ^{etal}	467	542
Rogers,	Lavenia ^{etal}	State of Delaware	471	84
Rogers,	Lavenia ^{etal}	State of Delaware	471	85
Reeds,	Lillian V. ^{etal}	Joseph A. Boswell ^{etal}	468	549
Rickards,	Leroy S. ^{etal}	Delaware Power & Light Co. ^{etal}	460	333
Ritter,	Lynn C. ^{etal}	State of Delaware	472	15
Reynolds,	Linford L. ^{etal}	Lorena V. Phillips	472	18
Rickards,	Lulu V. G. ^{etal}	Addison L. Talman	472	146
Rogers,	Lora ^{etal}	Ruth E. Wilkins	472	148
Rogers,	Laura ^{etal}	Ruth E. Wilkins	472	148
Ready,	Louise ^{etal}	Paul M. Moyer ^{etal}	473	356
Rogers,	Lloyd ^{etal}	Carl J. Rogers ^{etal}	473	576
Robinson,	Louise Hall ^{etal}	Edward N. Haber ^{etal}	474	20
Raughley,	Lillie Lee ^{etal}	James Lloyd Heite ^{etal}	474	209
Reynolds,	Lida B. ^{etal}	State of Delaware	475	130
Raughley,	Lillie S. ^{etal}	State of Delaware	475	229
Ross,	Leonard ^{etal}	State of Delaware	475	310
Ross,	Leonard ^{etal}	State of Delaware	475	312
Roberts,	Laura ^{etal}	Charles Morris Adams ^{trustee}	478	17
Retting,	Louella H. ^{etal}	Ruth E. Wilkins	478	26
Reynolds,	Lida B. ^{etal}	Paul Williams	478	52
Robinson,	Louis Jr. ^{etal}	Daniel W. Henderson ^{etal}	478	213
Reed,	Leroy S. ^{etal}	James P. Johnson	480	248
Russell,	Lorena ^{etal}	State of Delaware	475	446
Russell,	Lorena ^{etal}	State of Delaware	475	448
Reynolds,	Laura W. ^{etal}	Delaware Power & Light Co. ^{etal}	485	37
Ryan,	Leon H. ^{etal}	Richard Gary ^{etal}	481	424
Reed,	Louise L. ^{etal}	The Island Farm, Inc.	482	122
Reed,	Lloyd ^{etal}	Mary M. Reed	482	147
Roberts,	Lillie ^{etal}	State of Delaware	489	147
Roberts,	Lillie ^{etal}	State of Delaware	489	148
Ross,	Lewis A. ^{etal}	State of Delaware	490	321
Ross,	Lewis A. ^{etal}	State of Delaware	490	322
Richardson,	Louisa J. ^{etal}	Rachel E. Paris ^{etal}	487	499
Robinson,	Louise H. ^{etal}	Sam P. Eschenbach	488	295

GRANTOR	To	GRANTEE	Book	Page
Ralph,	Lettie ^{etal} C.	Walter B. Balick ^{etal}	488	465
Rogers,	Lloyd W.	Harrison Edward Hammond ^{etal}	491	465
Rust,	Luther ^{etal}	William E. Jones ^{etal}	492	383
Russell,	Lillie ^{etal} M.	Del. Power & Light Co. ^{etal}	485	320
Rust,	Luther ^{etal}	Del. Power & Light Co. ^{etal}	485	341
Roberts,	Leslie B.	Milton W. Hastings ^{etal}	495	417
Robinson,	Louis ^{etal} Jr.	William Blaine Atkins ^{etal}	496	254
Rust,	Luther ^{etal}	Harold L. Bladen ^{etal}	496	330
Ridgway,	Lillian ^{etal}	State of Delaware	500	103
Ray,	Laura ^{etal} Catherine	State of Delaware	500	234
Robinson,	Louis ^{etal} Jr.	Robert Jennings ^{etal}	499	403
Records,	Lillian ^{etal} V.	Booth Glass Company, Inc. ^{etal}	501	470
Robinson,	Louise H.	Sam P. Eschenbach ^{etal}	501	489
Ritter,	Lynn ^{etal}	State of Delaware	501	353
Rust,	Luther ^{etal}	State of Delaware	505	13
Rust,	Luther ^{etal}	Charles Depew ^{etal}	502	525
Ricardo,	Lulu ^{etal} V. R.	Thomas J. Cordray Jr. ^{etal}	503	57
Biggin,	Lennie ^{etal} M.	John A. Moore, Jr. ^{etal}	503	201
Richards,	Lucille ^{etal} B.	Joshua E. Gray ^{etal}	503	585
Records,	Lillian ^{etal} V.	Norris H. Hitchens ^{etal}	504	38
Ricardo,	Lulu ^{etal} V. R.	Thomas J. Gray Jr. ^{etal}	504	199
Ricardo,	Lulu ^{etal} V.	Eleanor J. Wilkin ^{etal}	504	377
Robinson,	Louis ^{etal} Jr.	Benjamin Almond A. ^{etal}	504	451
Ricardo,	Lulu ^{etal} V.	Robert J. Bennett ^{etal}	507	53
Records,	Lillian ^{etal} V.	State of Delaware	505	221
Ray,	Laura ^{etal}	State of Delaware	505	229
Reese,	Loretta ^{etal} L.	Charles J. Reese ^{etal}	508	35
Rust,	Luther ^{etal}	M. & H. Dumber Co. ^{etal}	508	258
Rowe,	Lee ^{etal}	Wilmer Scott ^{etal}	508	283
Robinson,	Louis ^{etal}	Richard L. Hitchens ^{etal}	511	160
Ross,	Laura M.	Del. Power & Light Co. ^{etal}	510	92
Robinson,	Louis ^{etal}	Ernest W. Anderson ^{etal}	511	464
Robinson,	Louis ^{etal} Jr.	George W. Matthews ^{etal}		
		1st George W. Matthews ^{etal}	511	499
Robinson,	Louis ^{etal} Jr.	Walter I. Short ^{etal}	513	328
Rogers, Leicester Warren		Dr. Keene M. Wallace ^{etal}	514	5
Ryan,	Leon H. ^{etal} Jr.	J. Paul Rodgers ^{etal}	514	295
Hollins,	Loretta ^{etal} C.	John A. Moore, ^{etal}	514	531
Hollins,	Loretta ^{etal} C.	John A. Moore, ^{etal}	514	535
Hollins,	Loretta ^{etal} C.	John A. Moore ^{etal}	514	540

GRANTOR	To	GRANTEE	Book	Page
Rollins,	Lolita ^{stat} C.	John A. Moore ^{stat}	514	545
Rollins,	Lylita ^{stat} C.	Bay Road Development Co.	514	550
Rogers,	Luvonia ^{stat}	Carlton Long	515	368
Rayne,	Leonard C.	Ernal J. Cannon ^{stat}	515	383
Roberts,	L. June ^{stat}	Carl J. Webb ^{stat}	516	213
Rollins,	Lolita ^{stat} C.	Elmer W. Baldwin	516	217
Russell,	Lester ^{stat}	John P. Bullock	516	564
Riley,	Lila S.	Martha E. Messick	517	431
Rust,	Laura ^{stat} C.	Edward Curtis Gask	517	523
Riggin,	Lee ^{stat}	Mildred H. Shipley	519	98
Russell,	Lorena ^{stat}	State of Delaware	520	185
Roach,	Lucille J.	Tullon J. Lyned ^{stat}	521	259
Records,	Lera M.	State of Delaware	520	268
Records,	Lera M.	State of Delaware	520	269
Rust,	Luther ^{stat}	State of Delaware	520	291
Rust,	Luther ^{stat}	State of Delaware	520	292
Rust,	Luther ^{stat}	State of Delaware	520	294
Reynolds,	Leonard ^{stat}	State of Delaware	520	461
Roberts,	Lillie M.	State of Delaware	525	162
Rapp,	Lettie C.	State of Delaware	525	196
Rhodes,	Lillie	Del. Power & Light Co.	528	352
Rust,	Laura C.	Robert H. Parsons ^{stat}	528	65
Rust,	Laura ^{stat} C.	Curtis C. Gask	529	16
Richins,	Leonard L.	William J. Stewart ^{stat}	530	103
Roberts,	Ledie B.	State of Delaware	534	38
Remley,	Louisa H.	Joseph E. Hardwick ^{stat}	534	58
Ritter,	Lola ^{stat}	William H. Soots, Jr. ^{stat}	534	191
Rementer,	Linden ^{stat} & Loretta	Dallas E. Jewell ^{stat}	534	488
Records,	Lester W.	Kenneth B. Records	536	275
Robinson,	Louis ^{stat}	State of Delaware	525	585
Rayne,	Leonard C.	Norris L. Nettlett	537	401
Robinson,	Louis ^{stat}	State of Delaware	531	47
Reynolds,	Leon ^{stat}	State of Delaware	531	206
Robner,	Leah ^{stat}	Jay A. Young ^{stat}	542	329
Robinson,	Leroy ^{stat}	Lewis S. Low ^{stat}	543	280
Robinson,	Louis ^{stat}	Lourens Inc. ^{stat}	543	289
Randall,	Lulu ^{stat}	Allen B. Russell ^{stat}	544	86
Rust,	Laura ^{stat} C.	Mitchell C. Gannon	544	485
Ridgeway,	Lily J.	Robert L. Kough	545	43
Robinson,	Leland ^{stat}	Donald B. Dickerson ^{stat}	547	253

GRANTOR		To	GRANTEE	Book	Page
Pitter	Lola ^{etal}		Charles J. Pickards ^{etal}	548	436
Robinson,	Louis ^{etal}		Lolie Dale Hudson ^{etal}	548	555
Roue,	Laurence ^{etal}		Barry L. Jones ^{etal}	551	585
Godsell,	Larns ^{etal}		Arthur J. Speera ^{etal}	552	513
Ridgway,	Lily ^{etal}		Alvin J. Petersen ^{etal}	553	527
Rust,	Luther ^{etal}		William H. Murphy ^{etal}	553	629
Rogers	Lorraine ^{etal}		State of Delaware ^{etal}	550	521
Bedding,	Louis ^{etal}		Lucretia J. Tuttle ^{etal}	554	264
Bedding,	Louis ^{etal}		Marie N. Drexler ^{etal}	554	266
Records,	Lillian ^{etal}		Ruth E. Wilkins ^{etal}	555	513
Records,	Lillian ^{etal}		Ruth E. Wilkins ^{etal}	555	517
Rogers,	Laura ^{etal}		Thomas A. Rust ^{etal}	555	637
Ralph,	Lillian ^{etal}		James E. Cullen ^{etal}	557	175
Russell,	Lucy Mae ^{etal}		Samuel Lee Smith, Jr. ^{etal}	559	185
Reynolds,	Leonard ^{etal}		Leonard C. Reynolds ^{etal}	560	129
Rogers,	Lorraine ^{etal}		Jeannette H. Betts ^{etal}	560	271
Robinson,	Louis ^{etal}		Harold Hudson ^{etal}	561	358
Robinson,	Lizzie ^{etal}		Elmer J. Norris ^{etal}	561	690
Robinson,	Louis, Jr. ^{etal}		George S. Betton ^{etal}	562	160
Richardson,	Louisa ^{etal}		Leroy E. Dunlap ^{etal}	565	78
Ross	Lewis ^{etal}		Farmers Bank ^{etal}	565	358
Ralph,	Lettie ^{etal}		Francis H. Bennett ^{etal}	568	268
Rubins,	Loretta ^{etal}		Edw. E. Wood, Jr. ^{etal}	569	640
Robinson,	Louis ^{etal}		Commissioners of Millsboro ^{etal}	571	77
Reel,	Louise ^{etal}		Commissioners of Millsboro ^{etal}	571	306
Rider,	Lillie ^{etal}		John Roscoe Elliott ^{etal}	572	365
Rider,	Lillie B. ^{etal}		Mayor & Council of Laurel ^{etal}	573	257
Rogers,	Lora ^{etal}		Alta C. Harrington ^{etal}	574	543
Rogers,	Lora ^{etal}		Philip W. Torbert ^{etal}	574	545
Ray,	Lewis ^{etal}		Esther B. Dunkel ^{etal}	576	537
Bylin,	Leon ^{etal}		Charles A. Hobbs ^{etal}	577	165
Rust,	Luther ^{etal}		Dewitt Flem ^{etal}	577	565
Roman,	Lola ^{etal}		Frank Krempe ^{etal}	578	233
Robinson,	Louis ^{etal}		Robert Jennings ^{etal}	578	302
Robinson,	Louis, Jr. ^{etal}		Robert B. Atkins ^{etal}	579	393
Ridgway,	Lily ^{etal}		State of Delaware ^{etal}	558	521
Rust,	Luther ^{etal}		Alonzo Dixon ^{etal}	581	120
Records,	Lillian ^{etal}		Harry Jarman Records ^{etal}	581	583
Roosa,	Louise ^{etal}		Carlos H. Regan ^{etal}	582	350
Raughley,	Lillie ^{etal}		State of Delaware ^{etal}	570	46

CORR. 4-13-89 QW

GRANTOR		To	GRANTEE	Book	Page
Robinson,	Louis ^{stat.}	Jr.	State of Delaware	576	170
Reynolds,	Leon ^{stat.}	Jr.	Thomas W. Plummer ^{stat.}	583	187
Reble,	Lloyd ^{stat.}	E.	John J. Marsh ^{stat.}		
			1A Sea Air Mobile City	583	433
Reust,	Laura C. ^{stat.}		State of Delaware	570	247
Reust,	Laura C. ^{stat.}		State of Delaware	570	267
Reust,	Laura C. ^{stat.}		State of Delaware	570	268
Robinson,	Louis ^{stat.}	Jr.	State of Delaware	570	305
Rogers,	Lorraine ^{stat.}		State of Delaware	570	363
Rogers,	Lorraine ^{stat.}		State of Delaware	570	364
Robinson,	DeLay ^{stat.}	Peter	City of Milford	584	348
Rogers,	Quiveria ^{stat.}		William S. Thomas	586	214
Roach,	Lidia ^{stat.}		Del. Power & Light Co. ^{stat.}	522	39
Records,	Hillian U. ^{stat.}		Delaware Power Light Co. ^{stat.}	522	48
Pickenback,	Lena M. ^{stat.}		Charles S. Hogan	587	577
Rogers,	L. Ruth ^{stat.}		George R. Whaley	589	217
Records,	Hillian U. ^{stat.}		State of Delaware	570	595
Rogers,	Lora C. ^{stat.}		Alton S. Brittingham	591	476
Records,	Leva ^{stat.}		Donald W. Records	591	627
Rogers,	Lloyd ^{stat.}		Delaware Power Light Co. ^{stat.}	522	146
Rogers,	Lester ^{stat.}	L.	Donald J. Smith	593	133
Rollins,	Lolita C. ^{stat.}		John A. Moore, Jr.	593	596
Reust,	Luther ^{stat.}		James W. Banks	594	77
Reust,	Luther ^{stat.}		D. S. Bagwell - ^{stat.}	594	291
Rollins,	Lolita C. ^{stat.}		John A. Moore, Jr.	597	293
Reust,	Luther ^{stat.}		Lucille Tucker	597	530
Ryan,	Louse ^{stat.}	Jr.	Marlin B. Shesley - ^{stat.}	598	120
Ross,	Lewis A. ^{stat.}		Anthony Ross - ^{stat.}	598	266
Robinson,	DeLay ^{stat.}	Peter	Brown P. Shawley ^{Trustee}	599	460
Robinson,	Rodis, Jr. ^{stat.}		William Greenberg	600	25
Robinson,	Louis ^{stat.}	Jr.	414 West 38th Street Corp	600	299
Reese,	Loretta ^{stat.}	L.	Fulton J. Lynch - ^{stat.}	600	383
Richins,	Leonard H. ^{stat.}		State of Delaware	609	350
Rayne,	Leonard C. ^{stat.}		Query D. Owens	602	210
Rementer,	Linden E. ^{stat.}		Darwin Hudson	602	227
Rogers,	Lloyd ^{stat.}	W.	Ruth Wilkins	602	313
Rollins,	Londa ^{stat.}	K.	Louis H. Gabriel	602	636
Reust,	Luther ^{stat.}		Robert L. Hill	602	632
Rogers,	Lloyd ^{stat.}		Raymond W. Lynch	602	691
Reynolds,	Loel Brock ^{stat.}		Louis H. Stewart	603	280

GRANTOR	To	GRANTEE	Book	Page
Records,	Lillian V. ^{etal}	John J. Madden, Jr. ^{etal}	604	163
Roberts,	Ledie B. ^{etal}	William A. Lockwood ^{etal}	604	189
Rigby,	Lucille ^{etal}	William Roger Hudson ^{etal}	604	380
Richards,	Leighton ^{etal}	Draper Canning Co. ^{etal}	606	250
Rust,	Luther ^{etal}	Daisy Bynes ^{etal}	606	451
Rust,	Luther ^{etal}	Jessie Mae Woods ^{etal}	606	449
Rust,	Luther ^{etal}	Dwelle H. Banning ^{etal}	606	439
Ridgeway,	Lillian ^{etal}	Demard B. Hill ^{etal}	607	87
Roberts,	Lillie M. ^{etal}	William Roberts ^{etal}	607	168
Rust,	Luther ^{etal}	Catherine Savage ^{etal}	611	54
Reynolds,	Leonard C. ^{etal}	William L. Wooten ^{etal}	611	575
Reyne,	Leonard C. ^{etal}	Ashby W. Smith ^{etal}	611	639
Reidens,	Rudia Eva ^{etal}	Walter E. Wyatt, II ^{etal}	612	267
Rust,	Luther ^{etal}	C. Morris Adams ^{etal}	612	463
Robinson,	Louis Jr. ^{etal}	Melvin J. Joseph ^{etal}	613	166
Richards,	Lucille ^{etal}	Frank Cahoni ^{etal}	613	219
Records,	Lena ^{etal}	State of Delaware ^{etal}	610	126
Ray,	Laura Catherine ^{etal}	State of Delaware ^{etal}	610	107
Ray,	Laura Catherine ^{etal}	State of Delaware ^{etal}	610	110
Richards,	Lucille ^{etal}	Walter C. Service, Jr. ^{etal}	616	500
Rodeth,	Larns ^{etal}	Henry P. Zellinger ^{etal}	617	616
Rogers,	Linwood J. ^{etal}	Wrenzie B. Massey ^{etal}	618	317
Richardson, Jr.	Laurence B. ^{etal}	Dayton W. Hull ^{etal}	619	946
Robinson,	Louis Jr. ^{etal}	Acme Markets, Inc. ^{etal}	621	1178
Rust,	Luther ^{etal}	Charles M. Elliott ^{etal}	622	321
Rosada,	Luis ^{etal}	Augusto C. Fernandez, ^{etal}	622	390
Records,	Lillian V. ^{etal}	Samuel L. Phillips ^{etal}	623	195
Richter,	Lenora S. ^{etal}	Leo H. Lachner, Jr. ^{etal}	623	526
Records,	Lillian V. ^{etal}	Elma M. Coulbourn ^{etal}	624	652
Rust,	Luther ^{etal}	Sylvester Smith ^{etal}	625	3
Roberts,	Lillie M. ^{etal}	Clifford J. Horey ^{etal}	625	552
Reese,	Loretta J. ^{etal}	Fulton J. Lynch ^{etal}	625	764
Robinson, Jr.	Louis ^{etal}	Jangle's Liquor Store, Inc. ^{etal}	625	808
Ray,	Lewis J. ^{etal}	Richard N. McEntee ^{etal}	625	1017
Rosenbloom,	Leon ^{etal}	Robert H. Moss ^{etal}	626	3
Remented,	London E. ^{etal}	Norman M. German ^{etal}	626	170
Rolph,	Lina Jennette ^{etal}	Raymond C. E. Pryde ^{etal}	627	299
Robinson, Jr.	Louis ^{etal}	State of Delaware ^{etal}	620	397
Rust,	Luther ^{etal}	Delmarva Power & Light Co. ^{etal}	522	609

GRANTOR		To	GRANTEE	Book	Page
Reed,	Mary ^{stak}		Elwood Evans Blades ^{stak}	432	293
Roach,	Myrtle ^{stak}		Noah E. ^{stak}	432	413
Ross,	Marian ^{stak}		Ruth E. ^{stak}	432	516
Reed,	Mary		George H. ^{stak}	432	522
Reed,	Mary ^{stak}		Harry L. ^{stak}	433	148
Robinson,	Mildred ^{stak}		Callie M. ^{stak}	433	196
Reed,	Mary M.		Joseph Carl ^{stak}	433	308
Reed,	Mary M. ^{stak}		Lillie H. ^{stak}	433	374
Baessler,	Mildred ^{stak}		State of ^{stak}	428	267
Robinson,	Marilyn ^{stak}		Howard W. ^{stak}	434	275
Robinson,	Marilyn ^{stak}		Benjamin ^{stak}	434	308
Roach,	Madeline ^{stak}		Leah A. ^{stak}	435	259
Reed,	Mary M.		Sigmund S. ^{stak}	436	225
Reed,	Mary ^{stak}		Idella ^{stak}	436	279
Robinson,	Margaret ^{stak}		Ivin B. ^{stak}	436	567
Robinson,	Maude A.		Gloria J. ^{stak}	437	240
Reed,	Mary M.		George E. ^{stak}	439	255
Rosker,	Mobus ^{stak}		John R. ^{stak}	439	414
Reed,	Mary ^{stak}		John Cash ^{stak}	440	95
Robinson,	Margaret ^{stak}		Raymond L. ^{stak}	440	120
Reed,	Mary		Clarence ^{stak}	440	298
Ralph,	Maddo ^{stak}		James Richard ^{stak}	440	461
Reed,	Mary		Norman C. ^{stak}	442	391
Ryder,	Mary ^{stak}		Hattie P. ^{stak}	443	7
Reynolds,	Mary ^{stak}		Carlton C. ^{stak}	443	277
Reed,	Mary M.		John L. ^{stak}	443	360
Rogers,	Mae ^{stak}		E. Frank ^{stak}	444	44
Roadge,	Minnie ^{stak}		George W. ^{stak}	444	540
Russell,	Mayorie B. ^{stak}		Frank ^{stak}	444	583
Reed,	Mary M.		Orvie ^{stak}	445	87
Reed,	Mary M.		Orvie ^{stak}	445	83
Rickards,	Mary ^{stak}		Delaware Power & Light Co. ^{stak}	438	147
Robinson,	Mary ^{stak}		Townsend's, Inc. ^{stak}	445	442
Rickards,	Mary ^{stak}		Leslie E. ^{stak}	445	486
Rhode,	Mary Rose ^{stak}		Richard Warren ^{stak}	446	130
Ross,	Martha ^{stak}		Delaware Power & Light Co. ^{stak}	438	195
Reed,	Mary		Malloy C. ^{stak}	446	537
Reed,	Mary ^{stak}		Carl J. ^{stak}	447	111
Rust,	Mary M.		Albert H. ^{stak}	448	93
Ritter,	Margaret ^{stak}		John F. ^{stak}	448	338

GRANTOR	To	GRANTEE	Book	Page
Reed,	Mary M.	John N. Brown, ^{stet}	449	46
Rickards	Mary W. ^{stet}	William H. Carson, ^{stet}	449	156
Robinsons,	Mary Alice	William A. Jump ^{stet}	449	413
Reed,	Mary M.	Nash B. Charter	449	482
Robinson,	Marian ^{stet}	State of Delaware	450	103
Reedy,	Myrtle H. ^{stet}	Clifford J. Donovan ^{stet}	451	157
Reedy,	Myrtle Hill, ^{stet}	Clifford J. Donovan ^{stet}	451	160
Robinson,	Melba P. ^{stet}	C. Charles D. Apter ^{stet}	451	176
Roberts,	Mary E. ^{stet}	Ruth E. Wilkins	451	445
Ragan,	Margaret S. ^{stet}	Harry W. Lynck	451	548
Randle,	Margaret S. ^{stet}	Ann Burton du Pont	451	573
Robinson,	Melba P. ^{stet}	David W. Brower ^{stet}	452	326
Roach,	Myrtle ^{stet}	All American Engineering Co., Inc. ^{stet}	453	231
Rogers,	Madeline E. ^{stet}	Delaware Power & Light Co. ^{stet}	438	376
Rogers,	Madeline E. ^{stet}	Delaware Power & Light Co. ^{stet}	438	380
Robinson,	Mathew A. ^{stet}	Jesse J. Sharp ^{stet}	453	479
Robinson,	Maude E. ^{stet}	Jesse J. Sharp ^{stet}	453	479
Rust,	Manford C. ^{stet}	Quillen Brothers, Inc. ^{stet}	454	101
Rogers,	Madeline E. ^{stet}	Betty Irene Godwin ^{stet}	454	319
Rawlins,	Mary C. ^{stet}	Delaware Power & Light Co. ^{stet}	438	470
Reed,	Mary ^{stet}	Halda Hastings ^{stet}	455	218
Roach,	Myrtle ^{stet}	All American Engineering Company, Inc. ^{stet}	455	368
Robinson,	Mildred Frances	Judy D. May	455	477
Reed,	Mary	Edna E. Lowe ^{stet}	456	188
Reed,	Mary M.	Claire C. McKnatt	456	264
Reed,	Mary M.	Bessie M. Moore, ^{stet}	456	427
Reed,	Mary M.	William E. Godfrey ^{stet}	456	503
Reed,	Mary M.	Eugene H. Lockwood ^{stet}	456	515
Reed,	Mary M. E.	L. Paul Lyndall ^{stet}	457	21
Pice,	Marian C. ^{stet}	Delaware Power & Light Co. ^{stet}	438	567
Rickards,	Mary Elizabeth ^{stet}	William James Brasire ^{stet}	457	543
Robinson,	Marilyn A. ^{stet}	Caroline Timber Corporation ^{stet}	457	579
Rosenrants,	Martha, ^{stet}	W. Orville Daisey ^{stet}	457	574
Robinson,	Mary Houston ^{stet}	Mae Hall McCabe	458	344
Robinson,	Marilyn ^{stet}	Townsends, Inc. ^{stet}	458	357
Robertson,	Margaret M. ^{stet}	Albert H. Mather ^{stet}	458	391
Reed,	Miss Mary J.	Hooper Parrott ^{stet}	459	249
Reed,	Mildred J. ^{stet}	Caradia R. Sommer ^{stet}	459	302
Robinson,	Marilyn A. ^{stet}	Meyer Ahlman	459	327

GRANTOR	To	GRANTEE	Book	Page
Robinson,	Marilyn ^{et al}	Del. Power & Light Co.	460	51
Robinson,	Marilyn ^{et al}	Del. Power & Light Co.	460	53
Reed,	Mary	Maude G. Harrington ^{et al}	461	72
Robinson,	Melba ^{et al}	State of Delaware	450	418
Reed,	Mary M.	Eva E. Allegood ^{et al}	461	425
Reed,	Mary	Anthony J. Pezzuto ^{et al}	462	147
Roach,	Mary J.	Walter W. Hiden Mackin ^{et al}	462	264
Reed,	Mary	Maitland C. Johnson ^{et al}	462	333
Reed,	Mary	Maitland C. Johnson ^{et al}	462	337
Reed,	Mary	Maitland C. Johnson ^{et al}	462	341
Pibble,	Margaret A.	Benjamin W. Lovell ^{et al}	462	439
Rollins,	Margaret Hastings ^{et al}	Cyril B. Smith ^{et al}	462	472
Pickards,	Mary Elizabeth ^{et al}	Robert F. Jones ^{et al}	462	583
Reed,	Mary M.	Charles W. Anderson ^{et al}	463	550
Rollins,	Margaret H.	Willie Mae Wilson ^{et al}	463	552
Roach,	Martha ^{et al}	State of Delaware	465	98
Robinson,	Manan J.	James E. Hazard ^{et al}	464	81
Roach,	Martha E.	Delaware Power & Light Co. ^{et al}	460	188
Reed,	Mary M.	Harrison B. West ^{et al}	464	173
Reed,	Mary M.	Lelia B. Dancy ^{et al}	464	284
		Has Dancy & Fingle Hatcher ^{et al}	464	284
Rollins,	Margaret H. ^{et al}	George T. Edwards ^{et al}	464	325
Reed,	Mary E.	Lester S. Robinson ^{et al}	464	405
Robinson,	Marilyn A.	State of Delaware	465	139
Robinson,	Marilyn A.	State of Delaware	465	140
Robinson,	Marilyn A.	State of Delaware	465	152
Robinson,	Marilyn A.	State of Delaware	465	153
Robinson,	Mary H.	State of Delaware	465	188
Reed,	Mary M.	W. J. Watson ^{et al}	466	31
Rogers,	Margaret ^{et al}	Mildred H. Shipley ^{et al}	466	140
Rankin,	Maud ^{et al}	William G. Passwaters ^{et al}	466	343
Reed,	Mary M.	Virginia C. Bunting ^{et al}	466	489
Reed,	Mary M.	Clara H. Johnson ^{et al}	466	568
Rosenthal,	Minnie	Seaford Trust Company	467	50
Robinson,	Margaret F.	Jeannette H. Betts ^{et al}	467	82
Robinson,	Margaret F.	Jeannette H. Betts ^{et al}	467	84
Pidings,	Matille C.	Mary C. Drinn ^{et al}	467	175
Reed,	Mary	Brakes Perkins ^{et al}	467	225
Reed,	Mary	John Emory West ^{et al}	467	229
Reed,	Mary M.	Norman S. Lynch ^{et al}	467	331

GRANTOR		To	GRANTEE	Book	Page
Reed,	Melvin ^{stud} H.	Elmer	Marvel ^{stud}	468	9
Reed,	Mary M.	Oran S.	Miller ^{stud}	468	139
Reed,	Mary M.	Edwin O.	Cupper ^{stud}	468	303
Reed,	Mary M.	Betty B.	Louge	468	441
Records,	Mabel ^{stud} C.	Delaware Power & Light Co.		460	327
Reed,	Mary ^{stud}	T. Elwood	Steele, Jr. ^{stud}	468	587
Reed,	Marquette H.	Clifford J.	Donovan ^{stud}	468	597
Reed,	Mary M.	John W.	Hastings ^{stud}	469	34
Reed,	Mary M.	John P.	Cowgill ^{stud}	469	139
Bogers,	Mildred ^{stud} J.	Delaware Electric Cooperative Inc.		469	234
Reed,	Mary M.	Stephen C.	Vaughn ^{stud}	469	497
Reed,	Mary M.	Edna A.	Seeds ^{stud}	470	19
Reed,	Mary M.	Lincoln	E. Seeds	470	21
Richards,	Mary ^{stud}	State	of Delaware	471	127
Richards,	Mary ^{stud}	State	of Delaware	471	128
Ritter,	Margaret ^{stud}	Lynn B.	Ritter ^{stud}	470	51
Richardson,	Martha ^{stud} E.	State	of Delaware	471	237
Richardson,	Martha ^{stud} E.	State	of Delaware	471	239
Roberts,	Mary ^{stud} E.	State	of Delaware	471	272
Roberts,	Mary ^{stud} E.	State	of Delaware	471	275
Reed,	Mary	James W.	Leurs ^{stud}	470	217
Reed,	Mary M.	Heland S.	Burton ^{stud}	470	370
Reed,	Mary M.	Dr. Elmer	Bertrand ^{stud}	470	393
Reed,	Mary M.	James Albert	Jones, Jr. ^{stud}	472	156
Reed,	Mary ^{stud}	Edward	Krewatch ^{stud}	472	312
Reynolds,	Mabel J.	John Willard	Kinniken	472	350
Reed,	Mary M.	Carl Wyckoff	Norman	472	523
Records,	Mabel C.	Samuel J.	Gosnell	473	70
Reed,	Mary ^{stud}	Emma S.	Ones	473	293
Robinson,	Melba P.	Norma Lee	Sholley ^{stud}	474	55
Reed,	Mary M.	Catherine E.	Turber ^{stud}	474	226
Robertson,	Margaret ^{stud} McD.	Lester E.	Banning, Jr. ^{stud}	474	353
Richardson,	Madalyn ^{stud} J.	William F.	Stewart ^{stud}	474	507
Russell,	Miles H.	State	of Delaware	475	350
Reed,	Mary ^{stud}	David A.	Potter ^{stud}	476	323
Reed,	Marquette H.	Norman	Hall ^{stud}	476	577
Reynolds,	Marie ^{stud} B.	Davis	C. Draper	477	130
Road,	Mary J.	Walter	Road & Sons, Inc. ^{stud}	477	156
Reed,	Mary M.	State	of Delaware	475	395
Reed,	Mary M.	William Shick	Evans ^{stud}	477	249

GRANTOR	To	GRANTEE	Book	Page
Pickards, Mary Elizabeth ^{stul}		Earl H. Tingle ^{stul}	477	374
Reed, Mary M. ^{stul}		Linford Y. Palmer ^{stul}	477	390
Rhein, Margaret Packard ^{stul}		Clark S. Dorsey, Jr. ^{stul}	477	431
Robinson, Marilyn A. ^{stul}		Daniel W. Henderson ^{stul}	478	213
Rogers, Mabel J. ^{stul}		Delaware Power & Light Co. ^{stul}	460	571
Roy, Mattie S. ^{stul}		Delaware Power & Light Co. ^{stul}	460	579
Reed, Mary M. ^{stul}		Harry J. Jarman ^{stul}	478	464
Reed, Mary M. ^{stul}		Mildred B. Layton Millman ^{stul}	479	137
Reed, Mary ^{stul}		Emma E. Wiley ^{stul}	479	413
Reed, Mary ^{stul}		William O. Riggin ^{stul}	479	573
Reed, Mary ^{stul}		Oliver Jester ^{stul}	480	93
Reed, Mary M. ^{stul}		Clement E. Hudson ^{stul}	480	272
Richardson, Mary Jane ^{stul}		Chesapeake Corp. of Va. ^{stul}	480	528
Roberts, Meta J. ^{stul}		State of Delaware ^{stul}	475	528
Reed, Mary M. ^{stul}		Preston A. Hickman ^{stul}	482	22
Reed, Mary M. ^{stul}		Lloyd Rust ^{stul}	482	150
Reed, Mary M. ^{stul}		C. Charles W. Carey ^{stul}	482	287
Reed, Madeline ^{stul}		Eldora H. Reed ^{stul}	482	301
Rawlins, Mary B. ^{stul}		Fred J. Rawlins ^{stul}	482	343
Pickards, Marie ^{stul}		Samuel Long, Jr. ^{stul}	482	414
Riggin, Mary J. ^{stul}		Edgar Campbell ^{stul}	482	439
Reed, Mary M. ^{stul}		Sudler J. Wilson ^{stul}	483	21
Reed, Mary M. ^{stul}		Hollis J. Owens ^{stul}	483	181
Robinson, Margaret ^{stul}		Mary R. Blackstone ^{stul}	483	257
Reed, Mary M. ^{stul}		Harry B. Wilson ^{stul}	483	465
Robinson, Margaret Katherine ^{stul}		State of Delaware ^{stul}	486	141
Richardson, Mary Jane ^{stul}		State of Delaware ^{stul}	486	256
Rogers, Maggie B. ^{stul}		State of Delaware ^{stul}	486	279
Reed, Mary ^{stul}		Carroll F. Beard ^{stul}	484	13
Richardson, Madalyn ^{stul}		William F. Stewart ^{stul}	484	114
Rogers, Merrill S. ^{stul}		State of Delaware ^{stul}	489	443
Reichert, Mabel ^{stul}		Martha J. Montague ^{stul}	484	267
Ramsay, Marquise ^{stul}		Ralph B. Pinski ^{stul}	484	287
Rider, Mary ^{stul}		Mildred S. Slesby ^{stul}	484	289
Reed, Mary M. ^{stul}		Nevin A. Beachy ^{stul}	484	354
Riddle, Mosley H. ^{stul}		State of Delaware ^{stul}	489	518
Reed, Mary M. ^{stul}		Albert Dunning, Jr. ^{stul}	487	83
Reed, Mary M. ^{stul}		Ernest R. Hall ^{stul}	487	132
Pickards, Mildred ^{stul}		Betty Lou Hickman ^{stul}	487	158
Rice, Marian E. ^{stul}		E. Ralph O'Neal ^{stul}	487	231

GRANTOR	To	GRANTEE	Book	Page
Reed,	Mary m.	J. Robert Green	487	359
Rawlins,	Mary ^{etal} B.	Norman J. Baker	487	349
Rawlins,	Mary C.	Kathryn Griffith	487	408
Rogers,	Mabel ^{etal} D.	H. George Smith	487	592
Rawlins,	Mary B.	Esther Elizabeth Remente	488	126
Reed,	Mary m.	John B. Murray	488	160
Reed,	Mary m.	Mabel E. Jennings	488	327
Hollins,	Margaret H.	Diana James	488	335
Reed,	Mary	Charles M. Clements	488	518
Rodney,	m. Elmer	Blaine A. Arnett	491	28
Reed,	Mary m.	Pauline Virginia Hyland	491	58
Reed,	Mary	James Harry Wiltsey	491	560
Rhodes,	Mary J.	George J. Sharp	491	538
Reed,	Mary m.	James Ellis Meyer	492	21
Reed,	Mary m.	Warren Walwen West	492	77
Reed,	Mary	Eugene Dickerson	492	275
Reed,	Mary m.	John W. Warrington	492	355
Rust,	Mary B.	William E. Jones	492	383
Reed,	Mary	Dorothy W. King	492	420
Reed,	Mary m.	Clas E. Swift	492	460
Rust,	Melvin	Delaware Power & Light Co.	485	279
Robinson,	Martha A.	Delaware Power & Light Co.	485	291
Reed,	Mary m.	Victor W. Beach	492	597
Reed,	Mary	Nettie Ellen Williams Cordrey	493	47
Reed,	Mary m.	Paris R. Warren	493	117
Reed,	Mary m.	Benjamin B. Campbell	493	341
Rust,	Mary B.	Del. Power & Light Co., etal	485	341
Rogers,	Maggie B.	Herman J. Rogers	493	495
Records,	Mamie m.	Margaret R. Pusy	494	167
Records,	Mamie m.	Margaret R. Pusy	494	169
Reed,	Mary m.	Joke D. Stallard	494	215
Reed,	Mary m.	Robert Jennings	494	284
Reed,	Mary	William A. Lucas	494	377
Reed,	Mary	Abie Lucas	494	381
Reed,	Mary m.	Filleta E. Wilson	494	337
Ryan,	Margie P.	Edward L. Murphy	494	291
Reed,	Mary	Dallas Hill	494	454
Reed,	Mary m.	Ira Russell walls	495	66
Reed,	Mary m.	James Manaway	495	216
Reed,	Mary m.	Elva E. Elliott	495	330

GRANTOR	To	GRANTEE	Book	Page
Rehaboth Beach, Mayor of City		Delaware Power & Light Co. ^{et al}	485	383
Reichhold, Minnie M. ^{et al}		Roy William Reichhold ^{et al}	495	581
Reichhold, Minnie M. ^{et al}		Earl B. Reichhold ^{et al}	495	583
Robinson, Marilyn A. ^{et al}		William Blaine Atkins ^{et al}	496	234
Reynolds, Mabel ^{et al}		Charles S. Reynolds ^{et al}	496	297
Reed, Mary M. ^{et al}		Henry C. Stupard ^{et al}	496	275
Rust, Mary B. ^{et al}		Harold L. Blades ^{et al}	496	330
Rawlins, Mary C. ^{et al}		John Franklin Taylor ^{et al}	496	391
Reed, Mary ^{et al}		Vincent J. Sears ^{et al}	496	396
Rickards, Mary Elizabeth ^{et al}		Peninsula Nurseries, Inc. ^{et al}	496	530
Rickards, Mary Elizabeth ^{et al}		Maggie Mayfield ^{et al}	496	596
Ryan, Marjorie C. ^{et al}		United States of America ^{et al}	496	592
Rickards, Mary Elizabeth ^{et al}		J. Conn Scott ^{et al}	496	579
Reustle, May ^{et al}		State of Delaware ^{et al}	500	174
Reed, Mary M. ^{et al}		Charles Henry Miller ^{et al}	497	83
Reed, Mary M. ^{et al}		Elna J. Kullen ^{et al}	497	222
Reed, Mary M. ^{et al}		George E. Kullen ^{et al}	497	224
Reed, Mary M. ^{et al}		George E. Kullen ^{et al}	497	226
Reed, Mary M. ^{et al}		Albert S. Hankins ^{et al}	497	274
Reed, Mary M. ^{et al}		Ernest M. Jefferson ^{et al}	497	326
Robinson, Mary Houston ^{et al}		William A. Bellady ^{et al}	497	319
Ritter, Margaret ^{et al}		Hercules Powder Company ^{et al}	497	394
Reider, Mary ^{et al}		Delaware Power & Light Co. ^{et al}	485	486
Rickards, Mary Elizabeth ^{et al}		Ural W. Long, W. Long & Son ^{et al}	498	409
Rickards, Mary Elizabeth ^{et al}		Ural W. Long, W. Long & Son ^{et al}	498	407
Ritter, Margaret ^{et al}		W. Andrew Rice ^{et al}	498	429
Rankin, Maud S. ^{et al}		State of Delaware ^{et al}	500	484
Robinson, Marilyn A. ^{et al}		Robert Jennings ^{et al}	499	403
Russell, Margaret ^{et al}		Andrew H. Blanes ^{et al}	499	500
Rust, Mary B. ^{et al}		State of Delaware ^{et al}	505	13
Ridgely, Mary ^{et al}		James R. West ^{et al}	502	180
Reedy, Myrtle H. ^{et al}		Thomas J. Jones ^{et al}	502	373
Ritter, Margaret ^{et al}		Joseph M. McLean ^{et al}	502	440
Rust, Mary ^{et al}		Charles Depew ^{et al}	502	525
Rawlins, Mary C. ^{et al}		Hearn & Rawlins, Inc. ^{et al}	502	536
Reed, Mabel ^{et al}		Hudson Propane Gas Co., Inc. ^{et al}	502	576
Rogers, Martin J. ^{et al}		Nelson A. Coar ^{et al}	502	599
Robinson, Marian V. ^{et al}		Boston Laramore ^{et al}	503	362
Robinson, Melba ^{et al}		City of Seaford ^{et al}	503	418
Robinson, Melba P. ^{et al}		Jordan Wenberg, Jr. ^{et al}	504	225

GRANTOR	To	GRANTEE	Book	Page
Rudolph,	^{stat} Myrtle C.	Bessie M. Warren	504	391
Robinson,	^{stat} Marilyn A.	Benjamin Ahlman of A.	504	451
Richards,	^{stat} Mildred L.	Martin E. Cox	506	122
Robinson,	^{stat} Mameau J.	James E. Hazzard, Sr.	506	326
Reed,	^{stat} Marada C.	Hugh Richard Orr	506	347
Rogers,	^{stat} Margonath	Earl D. Kelley	507	45
Richards,	^{stat} Mary Elizabeth	Peninsula Nurseries, Inc.	507	228
Rust,	^{stat} Mary B.	M. & N. Dumber Co.	508	258
Rawlins,	^{stat} Mary C.	Rawlins Hearn Griffith	508	428
Richards,	^{stat} Mary Elizabeth	J. Robert Hudson	508	466
Ruff,	^{stat} Mary Elizabeth	Walter Willen	508	525
Blonds,	^{stat} Mabel C.	Norman R. Scarborough	508	570
Robinson,	^{stat} Melba C.	Donald E. Maple	509	102
Robinson,	^{stat} Marilyn A.	George W. Matthews		
		Josephine Matthews & Son	511	499
Boe,	^{stat} Margaret S.	Richard M. Applesby, Jr.	512	555
Reed,	^{stat} Marguerite H.	State of Delaware	505	375
Barick,	^{stat} Morgan J.	Robert E. Haver	513	179
Rubenstein,	^{stat} Morton J.	Charles George Mitchell	513	263
Ridgely,	^{stat} Mabel L.	Henry Ridgely Horsey	513	261
Robinson,	^{stat} Marilyn A.	Walter J. Short	513	328
Reese,	^{stat} Mabel	William Collins Company	514	309
Ridgely,	^{stat} Mabel L.	Henry Ridgely Horsey	514	311
Roberts,	^{stat} Mary Alice	Jeanne Marie McCurdy	515	149
Racaniello,	^{stat} Margaret J.	William E. Kelly	515	420
Richardson,	^{stat} Marilyn	Maurice A. Hartnett, III	516	47
Russell,	^{stat} May	John P. Bullock	516	564
Rehoboth,	^{stat} Mayor of Rehoboth	Delaware Power & Light Co.	510	2670
Reed,	^{stat} Mary	Thomas A. Wright	519	359
Riddle,	^{stat} Mosley	David N. Selts	519	489
Rogers,	^{stat} Marie E.	State of Delaware	520	28
Richards,	^{stat} Mildred L.	Del Power & Light Co.	510	202
Rich,	^{stat} McKelley	State of Delaware	520	280
Robinson,	^{stat} M.	State of Delaware	520	326
Reed,	^{stat} Mildred A.	Farmers Bank	521	340
Russell,	^{stat} Minnie B.	State of Delaware	525	71
Rogers,	^{stat} Marie E.	Del. Power & Light Co., et al	510	206
Robinson,	^{stat} Marilyn A.	State of Delaware	525	71
Rogers,	^{stat} Mabel J.	State of Delaware	525	133
Rogers,	^{stat} Martin J.	Del. Power & Light Co.	510	285

GRANTOR	To	GRANTEE	Book	Page
Reuel,	^{et al}	Margaret W. State of Delaware	525	225
Robinson,	^{et al}	Marilyn A. State of Delaware	525	253
Robinson,	^{et al}	Marilyn A. State of Delaware	525	410
Robinson,	^{et al}	Monroe, Jr. Pauline Freeman	527	476
Robinson,	^{et al}	Mary Pauline Freeman	527	476
Roberts, Mary Jane	^{et al}	James Gerard Raymond	527	502
Rodney, Margaret	^{et al}	Isabel Graham W. Howard	530	192
Rickards,	^{et al}	Mary Elizabeth George Edward Gray	530	209
Richardson,	^{et al}	Mary B. Herbert A. Richardson	530	491
Ridgely,	^{et al}	Mabel L. Henry Ridgely Percy	532	79
Robinson,	^{et al}	Margaret F. Joseph O. Hudson	532	126
Robinson,	^{et al}	Margaret F. Joseph O. Hudson	532	131
Robinson,	^{et al}	Mary Aruston Samuel M. D. Marshall	532	264
Reed,	^{et al}	Mildred A. Citizens Realty Corp	533	268
Reggieri,	^{et al}	Melanie M. Elmer F. Rice	534	207
Reggieri,	^{et al}	Melanie M. James E. Warburton	534	209
Russell,	^{et al}	Margaret & John A. Faber	535	191
Roberts,	^{et al}	Mary Jane William B. Herking	535	198
Robinson,	^{et al}	Marilyn A. Delaware Power Light Co.	510	450
Roosa,	^{et al}	Mildred S. State of Delaware	525	576
Records,	^{et al}	Mabel C. Ford M. Warrington	535	563
Robinson,	^{et al}	Marilyn A. State of Delaware	525	585
Rickards, Mary Elizabeth	^{et al}	Smith & Rickards, Inc.	537	251
Records,	^{et al}	Mabel C. Norris L. Fulkett	537	401
Robinson,	^{et al}	Marilyn A. State of Delaware	531	47
Rogers,	^{et al}	Maddie E. Lynwood Thomas Kelly	539	188
Riddle,	^{et al}	Mosby H. Glen Hawkins, et al	539	307
Riddle,	^{et al}	Mosby H. Glen Hawkins, et al	539	533
Riddle,	^{et al}	Mosby H. Franklin B. Cook	540	37
Records,	^{et al}	Mabel C. Stanley J. Records	540	364
Robinson,	^{et al}	Margaret F. State of Delaware	531	161
Robinson,	^{et al}	Margaret F. State of Delaware	531	163
Reynolds,	^{et al}	Mollie State of Delaware	531	200
Reynolds,	^{et al}	Mabel C. State of Delaware	531	206
Rittel,	^{et al}	Mary H. Declaration of Taking	541	57
Rash,	^{et al}	Minnie Quirk Wilkins	541	181
Revelle,	^{et al}	Mary A. Reva B. Ritter	542	333
Rickards,	^{et al}	Margaret A. James A. Betts, Jr.	542	371
Robinson,	^{et al}	Marilyn A. Townsends Inc	543	289
Rogers,	^{et al}	Maddie E. Robert H. Hiteles	543	327

GRANTOR	To	GRANTEE	Book	Page
Rickards, Mary S ^{et al}		James D. McGinnis	544	149
Rogers, Marion ^{et al}		Leonor Murray	544	234
Rogers, Maranatha ^{et al}		Leonor Murray	544	234
Rogers, Marion ^{et al}		Alton J. Rogers	544	238
Rogers, Maranatha ^{et al}		Alton J. Rogers	544	238
Rogers, Marion ^{et al}		Maranatha Rogers	544	242
Reed, Marion Elizabeth ^{et al}		Haywood Lerner Burton	544	379
Rogers, Maranatha ^{et al}		Edward Rogers	545	9
Rickards, Mary W. ^{et al}		Vernon J. Metzner	545	486
Ross, Marion V. ^{et al}		Delano R. Hudson, et al	546	144
Rickards, Mary Elizabeth ^{et al}		George Edward Gray, et al	546	276
Roberts, Mary Janet ^{et al}		Stephen S. Draper	546	342
Rogers, Marion ^{et al}		Delaphine Vogel, et al	547	374
Rogers, Marion ^{et al}		Herman J. Vogel, et al	547	378
Rogers, Maranatha ^{et al}		Delaphine Vogel, et al	547	374
Rogers, Maranatha ^{et al}		Herman J. Vogel, et al	547	378
Rash, Myrtle R. ^{et al}		John Andrew Rash, et al	548	332
Robinson, Marilyn A. ^{et al}		Holie Dale Hudson, et al	548	535
Rogers, Marion ^{et al}		Marguerite R. Prince	549	25
Rogers, Maranatha ^{et al}		Marguerite R. Prince	549	25
Rust, Mary Ann ^{et al}		Vernon J. Smith, et al	549	359
Rogers, Martin J. ^{et al}		State of Delaware	550	54
Rogers, Martin J. ^{et al}		State of Delaware	550	59
Rein, Margaret P. ^{et al}		State of Delaware	550	152
Roue, Mary P. ^{et al}		Barry L. Jones, et al	551	585
Rose, Mary Elizabeth ^{et al}		Marian P. Bryan	551	686
Ridgely, Mary B. ^{et al}		Maude L. Ellis	552	247
Ridings, Matille C. ^{et al}		Addison L. Willey, et al	553	301
Riddle, Mosby H. ^{et al}		Lockwood Hopkins	554	7
Riddle, Mosby H. ^{et al}		Pearl J. Spicer	554	46
Robinson, Monroe Jr. ^{et al}		Paulino Madera Rivera, et al	554	127
Robinson, Mary ^{et al}		Paulino Madera Rivera, et al	554	127
Rickards, Mary Elizabeth ^{et al}		Theodore Franklin Snyder, et al	554	448
Reed, Mildred A. ^{et al}		Helton Projects Company	554	631
Robinson, Monroe Jr. ^{et al}		Margaret Dunning	556	207
Robinson, Mary ^{et al}		Margaret Dunning	556	207
Reed, Mary M. ^{et al}		Del. Power & Light Co.	558	241
Reed, Mildred ^{et al}		Ronald D. Reed, et al	556	522
Reed, Mildred ^{et al}		Marie W. Suthard	556	524
Raughley, Minnie B. ^{et al}		Frances V. Quark, et al	556	683

GRANTOR	To	GRANTEE	Book	Page
Roberts,	Mildred M.	Marian P. Bryan	557	35
Reed	Mildred A.	Murrell L. Halcomb	559	162
Robinson,	Melba P.	Stapleford & McClary & Co.	559	377
Russell,	Marian A.	Walter H. Couerdale	559	676
Riley,	Mary Alice	Geeth E. Wilkins	560	35
Rabulino,	Mary L.	Robert A. McNeil	560	453
Richardson,	Maddam S.	Landis E. Wilson	560	696
Robinson,	Marilyn A.	Harold Hudson	561	358
Ritter,	Maryjoke M.	John A. Nutke	561	576
Robinson,	Marilyn A.	George L. Betton	562	160
Rothenberg,	Mary D.	Mary D. Rothenberg	562	463
Roach,	Mary Ann	Preston Lee Bowden	562	515
Rice,	Marian E.	M. Joseph Matar	562	686
Rickards,	Mildred L.	Martin E. Cox	563	420
Rogers,	Mabel J.	Delaware Power & Light	518	352
Rogers,	Mabel J.	Delaware Power & Light Co.	518	353
Rider,	Mary L. Hall	John W. Evans Jr.	564	554
Rider,	Mary L.	John W. Evans Jr.	564	556
Quark,	Mary Westa	Walter Keys Chamber	564	613
Rogers,	Magge	James Stokes Jr.	565	34
Rickards,	Mary Elizabeth S.	Clifton Gray Jr.	565	240
Bounds,	Mary R.	Harold E. Masser	565	262
Ridgely,	Mary B.	Martha E. McCoy	565	292
Robinson,	Mary Houston	Robert Houston Robinson	565	445
Robinson,	Martha J.	George A. Pappas	566	39
Rollins,	Margaret H.	Edgar V. Adams	566	482
Reed,	Mildred G.	George A. Wunder	567	599
Rickards,	Mary Elizabeth	Del. Power & Light Co.	518	416
Raughley,	Memorie C. Beauchamp	Joshua S. Beauchamp	568	658
Rockerham,	Merle N.	Kenneth C. Smart	569	348
Richards,	Mary H.	Eugene Jackson	569	505
Rubino,	Martin	Edwin E. Wood, Jr.	569	648
Robinson,	Marilyn J.	Commissioners of Mills	571	72
Richards,	Mary Hal	James Richards	571	540
Ritter,	Margaret	Franklin Ritter	571	630
Richards,	Mary H.	Juan Reyes	572	11
Richards,	Mary H.	Sylvester Thompson	572	148
Richards,	Mary H.	Norman Rayfield	572	416
Robinson,	Melba P.	Garrett W. L. Bates	572	618
Russell,	Mary J.	Annice Price	572	639

GRANTOR	To	GRANTEE	Book	Page
Roberts	Mata ^{stal}	J. J. Bryan	573	34
Richards	Mary H. ^{stal}	Wm Cephas ^{stal}	573	104
Ritter	Margaret ^{stal}	W. Andrew Rice	573	314
Rogers	Marjorie Ann ^{stal}	Alton Donald Workman	573	419
Reed	Mary E. ^{stal}	U. S. of America	573	552
Robinson	Makenda ^{stal}	Mid. State Homes, Inc.	574	153
Reese	Martha ^{stal}	Perry Reese, Jr. ^{stal}	575	31
Richards	Mary H. ^{stal}	Charles Jones ^{stal}	575	119
Richards	Mary H. ^{stal}	James Richards ^{stal}	575	121
Robertson	Mary P. ^{stal}	Margaret N. Bingham	575	197
Richards	Maria ^{stal}	Mrs. P. Workman	576	674
Robinson	Mary ^{stal}	Ira S. Harris	577	367
Rogers	Marjorie Ann ^{stal}	Joseph E. Rogers ^{stal}	577	548
Robinson	Mary Houston ^{stal}	Levy Court, Sussex County	577	623
Russell	Margaret E. ^{stal}	Victor H. Melord ^{stal}	578	93
Robinson	Marilyn A. ^{stal}	Robert Jennings ^{stal}	578	302
Rogers	Madelene E. ^{stal}	Anna Christoferson	579	128
Blinke	Melanie O. ^{stal}	The Crab Pot, Inc. ^{stal}	579	120
Robinson	Marilyn A. ^{stal}	Robert B. Atkins ^{stal}	579	393
Riley	Matilda E. ^{stal}	Mabel Investment Corporation Inc.	580	27
Robinson	Margret Katharine ^{stal}	Margaret Dunning	580	334
Bryan	Marion W. ^{stal}	State of Delaware	558	566
Rice	Marian E. ^{stal}	State of Delaware	558	587
Roach	Martha E. ^{stal}	Delaware County Light Co. ^{stal}	518	630
Rogers	Maramatha ^{stal}	Oscar Max Drummer	581	20
Rust	Mary Blanche ^{stal}	Oloma Dixon ^{stal}	581	120
Robinson	Melba O. ^{stal}	Roland William Keller ^{stal}	581	245
Reed	Mamie L. ^{stal}	Roland L. Owens ^{stal}	581	410
Bothenberger	Mary D. ^{stal}	Harry W. Bunting	581	541
Ritter	Margaret ^{stal}	John S. Burton ^{stal}	582	496
Rash	Mabel M. ^{stal}	Anna M. Conner	582	538
Richards	Mary Elizabeth ^{stal}	Dallas L. Robbins ^{stal}	582	663
Rutt	Margaret J. ^{stal}	State of Delaware	570	128
Robinson	Marilyn A. ^{stal}	State of Delaware	570	176
Reynolds	Mabel C. ^{stal}	Thomas W. Plummer ^{stal}	583	187
Rash	Mabel M. ^{stal}	James Frederick Rash	583	544
Ray	Mary E. ^{stal}	Regina Hunter	584	20
Robinson	Marilyn A. ^{stal}	State of Delaware	570	305
Rust	Manford C. ^{stal}	State of Delaware	570	335
Rust	Manford C. ^{stal}	State of Delaware	570	367

GRANTOR	To	GRANTEE	Book	Page
Reed,	Mary S.	State of Delaware	570	420
Robinson,	Mildred Frances	Madam M. Ragan	584	207
Richards,	Mary H.	Harry Jones	584	454
Ritter,	Margaret	John S. Curtis	585	64
Quist,	Manford C.	Delaware Power & Light Co.	518	704
Reed,	Mary R.	Guardian United States	586	73
Robinson,	Margaret Katharine	Mary Houston	586	526
Roosa,	Marydel	Everett M. Williams	586	536
Records,	Mabel C.	George Coladonato	587	5
Rios,	Margaret M.	Robert E. Karlson	587	46
Robinson,	Melba P.	Genie Markets Inc	587	354
Roesler,	Mildred Elizabeth	Royal A. Lynch	587	516
Robinson,	Menaeh	C. Curtis Flood	587	662
Robinson,	Mary Houston	Robert W. Sumrell	588	70
Robinson,	Mary Houston	Robert W. Sumrell	588	70
Rivera,	Mary Catherine	Elie Abraham Evans	588	107
Ritter,	Margaret	June Lee Burrowside	588	237
Rumford,	Murtle W.	State of Delaware	570	525
Robinson,	Monroe Jr.	Elie Abraham Evans	588	464
Robinson,	Mary	Elie Abraham Evans	588	464
Reed,	Mary Ann	Charles H. Reed	588	512
Records,	Mabel C.	Catherine Bloodworth James	589	234
Roosa,	Mildred S.	John J. Roosa	589	673
Rondum,	Mary Frances	Henry E. McMahon	589	653
Robinson,	Mary Houston	Harland J. Paynter	590	216
Robinson,	Mary Houston	Harland J. Paynter	590	216
Reagan,	Margaret M.	James G. Reagan	590	658
Reed,	Mary Walter	Frank Calis Jr.	591	307
Robinson,	Mary Houston	Anderson-Stokes Inc	591	522
Robinson,	Mary Houston	Anderson-Stokes Inc	591	522
Reed,	Mary A.	Willard, Howard W. Bowman Jr.	592	212
Riniber,	Marian	Farmers Bank	592	215
Robinson,	Mary Houston	G. Wade Bjerly	592	287
Robinson,	Mary Houston	G. Wade Bjerly	592	287
Robinson,	Mary Houston	Margaret K. Robinson	592	686
Robinson,	Margaret J.	Albert P. Croll, Sr	593	327
Robinson,	Melba P.	James Allison Saunders	593	304
Rudolph,	Murtle C.	William Clifford Wilson	594	347
Robinson,	Marian V.	Minos E. Wright	594	407
Reed,	Mildred	Laura M. Joseph	594	537

GRANTOR	To	GRANTEE	Book	Page
Rice	Marion E. ^{stat}	Ronald R. Friedel ^{stat}	594	517
Reed	Mildred A. ^{stat}	Delaware Power & Light Co. ^{stat}	522	215
Rice	Madelyn A. ^{stat}	State of Delaware	609	72
Ross	Margaret E. ^{stat}	Anthony Ross ^{stat}	598	266
Rizera	Mary Catherine ^{stat}	Elie Abraham Evans ^{stat}	598	557
Robinson	Melba P. ^{stat}	John H. Peters ^{stat}	598	663
Robinson	Marilyn A. ^{stat}	William Greenberg	600	25
Robenson	Marilyn A. ^{stat}	414 West 38th Street Corp	600	299
Riley	Marie ^{stat}	Draper Canning Co.	601	483
Reynolds	Margaret L. ^{stat}	William S. Reynolds, Jr. ^{stat}	601	493
Robinson	Melba P. ^{stat}	Howard J. Pierce ^{stat}	602	257
Reed	Mildred D. ^{stat}	Levi J. Bahn ^{stat}	602	654
Reed	Mary Elizabeth ^{stat}	Fred J. Galott ^{stat}	603	617
Robinson	Miriam Virginia ^{stat}	Margaret E. Fountain ^{stat}	604	154
Roberts	Margaret S. ^{stat}	William C. Lockwood ^{stat}	604	189
Ruefman	Mary W. A. ^{stat}	Thomas M. Donohue ^{stat}	604	583
Robinson	Melba P. ^{stat}	Paul L. Serff ^{stat}	605	580
Rohr	Marie P. ^{stat}	Frederick Warren Raab ^{stat}	606	236
Rogers	Marion ^{stat}	Gardner S. Rogers	606	345
Rogers	Maramatha ^{stat}	Gardner S. Rogers	606	345
Rickards	Mary Elizabeth ^{stat}	State of Delaware	609	647
Rogers	Marion ^{stat}	Charles R. Donaway ^{stat}	607	543
Rogers	Maramatha ^{stat}	Charles R. Donaway ^{stat}	607	543
Richardson	Madelyn S. ^{stat}	Glatfelter pulp & Wall Co. ^{stat}	607	596
Rogers	Maramatha ^{stat}	Edna M. Regener	607	611
Rementer	Martin J. ^{stat}	C. Edward Adeley ^{stat}	607	683
Rice	Marian E. ^{stat}	Clayton J. Hamilton ^{stat}	608	11
Reiff	Marion ^{stat}	John W. Gibson ^{stat}	608	465
Rust	Mary Amanda ^{stat}	Gerald Clifford Rust ^{stat}	611	122
Robinson	Melba P. ^{stat}	Joseph J. Parker, Jr. ^{stat}	611	305
Rice	Marion E. ^{stat}	Freemax Corp. ^{stat}	611	338
Robinson	Melba P. ^{stat}	Charles A. Rich ^{stat}	611	614
Richardson	Madelyn S. ^{stat}	Delmarva Power & Light Co. ^{stat}	522	497
Rickards	Mary Elizabeth ^{stat}	Charles R. Donaway ^{stat}	612	538
Robinson	Mildred Frances ^{stat}	Nathan M. Ragan ^{stat}	612	603
Robinson	Marilyn A. ^{stat}	Nelson L. Joseph ^{stat}	613	166
Robinson	Melba P. ^{stat}	Ronald S. Bensinger ^{stat}	614	297
Robertson	Margaret B. ^{stat}	Elise M. Bunting	614	624
Roudum	Mary Frances ^{stat}	Raymond J. Hickman ^{stat}	615	369
Ramser	Mona ^{stat}	Arthur Alessami	615	475

GRANTOR		To	GRANTEE	Book	Page
	Robinson,	Melba P. et al	Richard Paul Hilbery et al	616	47
	Robinson,	Melba P. et al	Richard Keith Seisenberg et al	616	104
	Robinson,	Melba P. et al	Howard R. Mitchell et al	616	361
	Robinson,	Margaret Katherine et al	Mary Houston Robinson	617	545
	Rogers,	Margaret M. et al	Wrenzio B. Massey	618	318
	Ravadge,	Minnie M. et al	Novak W. Neam et al	619	440
	Rash,	Myrtle P. et al	Norold M. White	621	281
	Robinson,	Melba P. et al	Raymond Joseph Delario, Jr. et al	621	796
	Robinson,	Marilyn A. et al	Acme Metals, Inc.	621	1178
	Richards,	Marguerite J. et al	William R. Simpson et al	622	227
	Rice,	Mary B. et al	Edna M. Elliott et al	622	321
	Rice,	Marion E. et al	Lee Mat Corporation	623	6
	Rice,	Marion E. et al	Richard Rice Trailer Co.	623	133
	Roy,	Mary E. et al	Delphos E. Price et al	623	349
	Robinson,	Madeline et al	Lester Robinson	623	351
	Rohn,	Madeline et al	Vincent Eugene Ewen et al	623	710
	Rivera,	Mary Catherine et al	Martha Ann Freeman	623	893
	Robinson,	Melba J. et al	Home Wayne Durner et al	624	39
	Rogers,	Marion et al	Ronald C. Anderson et al	624	545
	Robinson,	Melba P. et al	Heritage Village, Inc.	625	680
	Robinson,	Marilyn A. et al	Dingli's Liquor Store, Inc.	625	808
	Ruelbun,	Mary E. et al	F. Warren Brokaw et al	625	877
	Robinson,	Mary Houston et al	Nanticoke Investment Corp.	626	193
	Robinson,	Margaret Katherine et al	Nanticoke Investment Corp.	626	193
	Robinson,	Marilyn A. et al	State of Delaware	620	397
	Richardson,	Madelyn et al	Delaware Power & Light Co.	522	621

CORR. 4-13-79

GRANTOR	To	GRANTEE	Book	Page
Robertson,	Newman ^{stal}	Mildred H. Shipley ^{stal}	434	107
Rogers,	Noah James ^{stal}	Norman Stevens ^{stal}	437	143
Russell,	Nora ^{stal}	Neva Dickerson ^{stal}	443	499
Reed,	Nellie W. ^{stal}	Edward J. Reed ^{stal}	444	353
Ricardo,	Nora E. ^{stal}	Elmer C. Harrington ^{stal}	445	463
Roberts,	Nancy ^{stal}	Ruth C. Wilkins ^{stal}	451	445
Raymond,	Nora E. ^{stal}	Irvin Wyatt, et al ^{stal}	454	126
Reains,	Nannie ^{stal}	Vernon James Foster ^{stal}	455	513
Roddy,	Norman S. ^{stal}	Donald C. Kane ^{stal}	456	505
Robinson,	Nettie D. ^{stal}	Town of Seaford ^{stal}	458	129
Robinson,	Nancy May ^{stal}	Emory J. Waley ^{stal}	458	586
Ricardo,	Nora E. ^{stal}	George W. Kenney ^{stal}	461	307
Rhea,	Nettie M. ^{stal}	Helen G. Pruitt ^{stal}	463	329
Rogers,	Norman ^{stal}	Allie S. Collins ^{stal}	467	127
Rust,	Norman S. ^{stal}	Archie Andrew Amos ^{stal}	467	450
Reynolds,	Nettie J.M. ^{stal}	Gladys H. Werlick ^{stal}	468	229
Rogers,	Noah ^{stal}	State of Delaware ^{stal}	471	84
Rogers,	Noah ^{stal}	State of Delaware ^{stal}	471	85
Roberts,	Nancy J. ^{stal}	State of Delaware ^{stal}	471	273
Reynolds,	Naome ^{stal}	Foremgs v. Phillips ^{stal}	472	18
Rogers,	Nathaniel M. ^{stal}	Ruth C. Wilkins ^{stal}	472	148
Reed,	Neoma E. ^{stal}	Dorothy M. Richardson ^{stal}	473	238
Brightmyer,	Nelson White ^{stal}	George M. Bunker ^{stal}	474	246
Russell,	Nellie ^{stal}	State of Delaware ^{stal}	475	350
Robinson,	Nancy H. ^{stal}	Clyde Wilkins ^{stal}	476	195
Reed,	Nellie W. ^{stal}	Laurence E. Carey ^{stal}	483	200
Records,	Nettie A. ^{stal}	State of Delaware ^{stal}	489	183
Ricardo,	Nora E. ^{stal}	Leonard Chaffinch ^{stal}	487	223
Ricardo,	Nora E. ^{stal}	Leonard Chaffinch ^{stal}	487	238
Robinson,	Nancy H. ^{stal}	Urania Carey ^{stal}	494	171
Register,	Napoleon B. ^{stal}	Commissioners of Sewer ^{stal}	496	577
Rogers,	Norman M. ^{stal}	Robert D. Rogers ^{stal}	507	100
Wright,	Nellie ^{stal}	Robert E. Hacey ^{stal}	513	179
Rogers,	Noah ^{stal}	Carlton Long ^{stal}	515	368
Rogers,	Nettie J. ^{stal}	John Edward Carpenter ^{stal}	521	318
Reed,	Nathan ^{stal}	State of Delaware ^{stal}	525	6
Rogers,	Nutter B. ^{stal}	State of Delaware ^{stal}	525	79
Russell,	Nannie Bell ^{stal}	John W. Russell ^{stal}	527	74
Reighter,	Nellie A. ^{stal}	William L. Boddy ^{stal}	530	35
Richins,	Nancy S. ^{stal}	William J. Steubel ^{stal}	530	103

GRANTOR	To	GRANTEE	Book	Page
Rayne,	Naomi ^{et al} J.	Gilbert H. Collins	530	367
Rogers,	Nelson ^{et al}	Pilgrim Holiness Church	532	453
Romenter,	Nina ^{et al} J.	Dallas C. Jewell ^{et al}	534	488
Rogers,	Norman ^{et al}	Virginia B. Nichols	535	149
Russell,	Nannie Bell ^{et al}	William G. Passwaters ^{et al}	535	261
Rettew,	Naomi R.	William E. Grenfell ^{et al}	536	135
Reist,	Nellie ^{et al}	Eugene B. Boothman	542	44
Roddy,	Norman L. ^{et al}	Fredrick G. Vogel	543	20
Reed,	Naomi ^{et al} E.	David A. Potter, ^{et al}	544	137
Reed,	Naomi ^{et al} E.	John Wilkerson, ^{et al}	548	239
Ragains,	Nannie ^{et al}	Vernon James Foster ^{et al}	549	447
Robertson,	Nancy C. ^{et al}	Robert Thomas, ^{et al}	553	615
Roach,	Novella M. ^{et al}	State of Delaware	550	449
Records,	Nettie A. ^{et al}	Ruth E. Wilkins	557	161
Roddy,	Norman L. ^{et al}	Del. Power & Light Co. ^{et al}	518	319
Richards,	Nellie Jane ^{et al}	Mrs. Agnes Freeman	562	385
Reist,	Nellie ^{et al} E.	Helen C. Calhoun ^{et al}	563	349
Robinson,	Nancy G. ^{et al}	John Roscoe Elliott	565	535
Reed,	Naomi E. ^{et al}	United States of America	567	524
Rogers,	Nathaniel M. ^{et al}	Alta C. Harrington	574	543
Rogers,	Nathaniel M. ^{et al}	Philip W. Torbet	574	545
Rogers,	Noah ^{et al}	William L. Thomas ^{et al}	586	214
Rose,	Nancy W. ^{et al}	Benjamin P. Robertson ^{et al}	590	435
Reed,	Naomi E. ^{et al}	Franklin G. Kase ^{et al}	590	471
Rogers,	Nathan M. ^{et al}	Alton L. Brittingham ^{et al}	591	476
Reist,	Nan W. ^{et al}	William F. Fleischman ^{et al}	595	444
Rogers,	Nelson ^{et al}	Nancy Marguerite Vohl ^{et al}	595	645
Robinson,	Nancy P. ^{et al}	John A. Rolfe ^{et al}	598	353
Richins,	Nancy L. ^{et al}	State of Delaware	609	350
Rementer,	Nunda ^{et al} L.	Darwin Hudson ^{et al}	602	227
Reynolds,	Norman L. ^{et al}	Louis H. Stewart ^{et al}	603	280
Reed,	Naomi E. ^{et al}	Franklin G. Kase ^{et al}	605	620
Ragan,	Nathan M. ^{et al}	Eric J. Schuler ^{et al}	612	162
Rodriguez,	Nicholas N. ^{et al}	Elizabeth C. Rodriguez	615	135
Ragan,	Nathan M. ^{et al}	Eric J. Schuler ^{et al}	615	653
Rayne,	Naomi J. ^{et al}	John R. Wingate ^{et al}	617	470
Riley,	Nelson ^{et al}	James D. Wilson ^{et al}	619	37
Rogers,	Nutter B. ^{et al}	Henry J. Vogt ^{et al}	621	478
Rementer,	Nina J. ^{et al}	Norman M. Sherman ^{et al}	626	170
Robinson,	Nancy H. ^{et al}	Alta M. Kellerman	626	756

GRANTOR		To	GRANTEE	Book	Page
Pickards,	Ascar ^{stat.}		Leslie P. Chase ^{stat.}	445	486
Pingler,	Alvie ^{stat.}		Carroll B. Harlow ^{stat.}	456	41
Piffin,	Acie ^{stat.}		State of Delaware	450	299
Pingler,	Alvie ^{stat.}		Marion W. Stockley, Jr. ^{stat.}	457	442
Phea,	O. D. ^{stat.}		Helen S. Truitt	463	329
Rogers,	Ollietta ^{stat.}		State of Delaware	471	292
Rollins,	O. Wayne ^{stat.}		Rollins Broadcasting, Inc.	472	123
Russum,	Arletta ^{stat.}		Barney J. Loftland ^{stat.}	476	119
Roberts,	Cather ^{stat.}		Raymond H. Smiley	476	129
Ruffin,	Acie		Raymond L. Morris ^{stat.}	481	183
Rogers,	Alvie ^{stat.}		State of Delaware	486	281
Ruffin,	Acie		State of Delaware	489	329
Rawlins,	Alvie ^{stat.}		Robert E. Hawley ^{stat.}	491	341
Pickards,	Arington ^{stat.}		Joshua E. Greig ^{stat.}	503	585
Pingler,	Alvie ^{stat.}		John B. Hodgkin, Jr. ^{stat.}	508	217
Ray,	Alvie ^{stat.}		Nelson W. Bunting ^{stat.}	501	519
Robinson,	Alver ^{stat.}		James W. Travis, Jr. ^{stat.}	535	221
Roberts,	Ascar ^{stat.}		William H. Wroten ^{stat.}	557	580
Pickards,	Ascar ^{stat.}		Miriam P. Workman	576	674
Phea,	Orville Drake ^{stat.}		Irene G. Evans ^{stat.}	583	321
Phea,	Orville D. ^{stat.}		Irene G. Evans ^{stat.}	583	323
Reed,	Ora ^{stat.}		Boyd A. Reed ^{stat.}	588	515
Ricker,	Alvie ^{stat.}		Graham Charles S. Ricker, Jr. ^{stat.}	621	388
Robinson,	Alver ^{stat.}		Rachel C. Rogers	604	200
Pickards,	Arington ^{stat.}		Frank Paroni	613	219
Richards,	Arington ^{stat.}		Walter C. Lewis, Jr. ^{stat.}	616	500

GRANTOR		To	GRANTEE	Book	Page
Reynolds,	Paul B. ^{stul}		William B. Juit	432	403
Ross,	Paul L. ^{stul}		Ruth E. Wilkins	432	516
Richardson,	Paul A. ^{stul}		Ruth E. Wilkins	435	515
Robinson,	Pearl E. ^{stul}		Ivan B. Powell	436	567
Robinson,	Pearl E. ^{stul}		Raymond L. Banks, Jr.	440	120
Reynolds,	Paul ^{stul}		Carlton C. Cartwright	443	277
Radish,	Phyllis A. ^{stul}		Harriett S. Richardson	448	568
Rapkin,	Phyllis ^{stul}		Thomas A. Rogers	449	74
Russell,	Plaford J. ^{stul}		William Ford Dickerson	454	539
Gawlins,	Philip ^{stul}		Delaware Power & Light Co.	438	470
Ring,	Paul B. ^{stul}		State of Delaware	450	274
Russell,	Plaford J. ^{stul}		James A. Petteyman	455	578
Robertson,	Paul ^{stul}		Albert H. Mather	458	391
Ryan,	Patrick F. ^{stul}		James L. Marvel	458	588
Ryan,	Patrick F. ^{stul}		Heroy Marvel	458	590
Ried,	Paul B. ^{stul}		Haroldia B. Sommer	459	302
Richardson,	Paul ^{stul}		Gene F. Proach	461	141
Rusin,	Pauline C. ^{stul}		Helen C. Baker	462	290
Robinson,	Pearl ^{stul}		Marshall L. Carpenter	463	60
Robinson,	Pearl E. ^{stul}		James E. Hazard 3rd	464	81
Rogers,	Phoelbe ^{stul}		Del. Power & Light Co.	460	250
Radish,	Phyllis A. ^{stul}		James M. Barrett	468	501
Ralph,	Pauline D. ^{stul}		State of Delaware	471	442
Ralph,	Pauline D. ^{stul}		State of Delaware	471	443
Robertson,	Paul ^{stul}		Lester E. Banning, Jr.	474	353
Roberts,	Pearl ^{stul}		Raymond H. Smiley	476	129
Rust,	Phyllis A. ^{stul}		James P. Johnson	480	248
Ralph,	Pauline ^{stul}		Jonathan E. Wheatley, et al	482	308
Reed,	Paul B. ^{trustee}		Diocese of Del. Protestant Episcopal Church	488	331
Russell,	Plaford J. ^{stul}		Edwin C. Ryan	485	320
Rogers,	Preston L. ^{stul}		Del. Power & Light Co.	496	338
Rogers,	Preston L. ^{stul}		H. Carlton Draper	506	5
Robinson,	Pearl ^{stul}		Frances C. Anderson	506	326
Robinson,	Pearl ^{stul}		James E. Hazard, 3d	507	230
Rapkin,	Phyllis E. ^{stul}		Leurs D. Bailey	509	55
Rapkin,	Phyllis E. ^{stul}		Frank J. Parker	512	1
Roberts,	Pearl E. ^{stul}		John Roke, et al	516	213
Riddle,	Pauline C. ^{stul}		Carl J. Webb	505	530
Rogers,	Preston C. ^{stul}		State of Delaware	520	28

GRANTOR	To	GRANTEE	Book	Page
Rickards,	Pauline ^{stat}	Delaware Power Light Co. ^{stat}	510	197
Reed,	Phoebe ^{stat}	State of Delaware	520	296
Reed,	Phoebe ^{stat}	State of Delaware	520	297
Reed,	Paul R. ^{stat}	Farmers Bank	521	346
Rogers,	Preston ^{stat}	Del. Power + Light Co. ^{stat}	520	206
Radish,	Phyllis A. ^{stat}	Kenneth D. Bolt ^{stat}	524	384
Ralph,	Pauline D. ^{stat}	State of Delaware	525	200
Radish,	Phyllis A. ^{stat}	Martin H. Mitchell ^{stat}	526	430
Reed,	Pearl ^{stat}	Mildred A. McJee ^{stat}	527	456
Rhoades,	Pauline ^{stat}	Donald J. Hastings ^{stat}	529	3
Russell,	Phoebe ^{stat}	Henlopen Area, Inc. ^{stat}	529	524
Rodgers,	Provi ^{stat}	Robert D. Thompson, Jr. ^{stat}	532	137
Rogers,	Preston C. ^{stat}	State of Delaware	532	539
Reed,	Paul R. ^{stat}	Citizens Realty Corp ^{stat}	533	268
Reese,	Perry A. ^{stat}	Robert Lockwood ^{stat}	533	410
Rogers,	Preston L. ^{stat}	State of Delaware	535	558
Rogers,	Peggy ^{stat}	Mildred H. Shipley ^{stat}	536	99
Reigner,	Paul H. ^{stat}	J. Linwood Evans ^{stat}	538	308
Rogers,	Peggy, et al ^{stat}	John D. Burbage, et al ^{stat}	539	156
Rishi,	Phyllis, et al ^{stat}	Quik Wilkins ^{stat}	541	181
Ross,	Paul ^{stat}	Delano R. Hudson ^{stat}	546	144
Radish,	Phyllis A. ^{stat}	J. Keiper Goff ^{stat}	547	472
Reed,	Phoebe H. ^{stat}	Orval H. Banning ^{stat}	548	184
Rhoades,	Patsy ^{stat}	Edward B. McCabe ^{stat}	548	281
Reed,	Paul R. ^{stat}	Hebron Projects Company ^{stat}	554	631
Register,	Pauline H. ^{stat}	Joseph E. Warrington ^{stat}	555	153
Reese,	Perry, Jr. ^{stat}	Perry Reese, Jr. ^{stat}	556	611
Rodgers,	Provi, et al ^{stat}	Edward J. Rodgers ^{stat}	557	421
Rodgers,	Provi, et al ^{stat}	William J. Rodgers ^{stat}	557	419
Reed,	Paul R. ^{stat}	Murvell A. Holcomb ^{stat}	559	162
Rickards,	Patsy ^{stat}	Ruth E. Wilkins ^{stat}	560	604
Robinson,	Patricia ^{stat}	Ruth E. Wilkins ^{stat}	561	395
Reed,	Phoebe H. ^{stat}	Lee Russell Reed ^{stat}	562	204
Robinson,	Pearl ^{stat}	James V. Hoster, et al ^{stat}	562	611
Rickards,	Patsy ^{stat}	Paul V. Hitchens ^{stat}	564	386
Reed,	Paul R. ^{stat}	George J. Wender ^{stat}	567	599
Radish,	Phyllis A. ^{stat}	Norris L. Kimmick ^{stat}	569	215
Rogers,	Phoebe ^{stat}	Commissioner Millston ^{stat}	571	315
Rodgers,	Provi ^{stat}	J. Paul Rodgers ^{stat}	572	402
Rodgers,	Provi ^{stat}	J. Paul Rodgers ^{stat}	572	406

GRANTOR	To	GRANTEE	Book	Page
Reed	Paul R. ^{Trustee}	Luvia M. White ^{et al}	574	151
Reese	Perry, Sr. ^{et al}	Perry Reese, Jr. ^{et al}	575	31
Raymond	Patricia B.	Linden H. Raymond Jr. ^{et al}	578	668
Raymond	Patricia B.	Linden H. Raymond Jr. ^{et al}	578	670
Rogers	Phoebe ^{et al}	Del. Power & Light Co. ^{et al}	578	574
Rotolo	Peter ^{et al}	Robert L. Van Dyke ^{et al}	580	318
Robinson	Pearl ^{et al}	Bi. State Publishing Co.	582	654
Raymond	Patricia B.	Linden H. Raymond Jr. ^{et al}	584	175
Ralph	Pauline D. ^{et al}	Albert J. Evans	585	420
Reed	Phoebe ^{et al}	Lee Reed ^{et al}	587	319
Robinson	Pearl ^{et al}	C. Curtis Flood ^{et al}	587	662
Revera	Paulina Madera ^{et al}	Elie Abraham Evans ^{et al}	588	107
Robinson	Patricia Ann C. ^{et al}	& H. Transportation	589	103
Reed	Paul R. ^{et al}	Delaware Power & Light Co. ^{et al}	522	215
Ralph	Pauline D. ^{et al}	State of Delaware	609	84
Rivera	Paulina Madera ^{et al}	Elie Abraham Evans ^{et al}	598	557
Reed	Phoebe H. ^{et al}	Violet Ann Scotton	601	355
Rickards	Pauline W. ^{et al}	Delmarva Power & Light Co. ^{et al}	522	429
Rickards	Pauline W. ^{et al}	Nancy Cary Corson	611	283
Reuel	Phyllis A. ^{et al}	Ira L. Hamblin ^{et al}	613	58
Rodriguez	Patricia Ann ^{et al}	Elizabeth C. Rodriguez	615	135
Raphin	Phyllis E. ^{et al}	Game Markets, Inc.	621	407
Rice	Peter H. ^{et al}	John A. Moore, Jr.	622	387
Rivera	Paulina Madera ^{et al}	Martha Ann Freeman	623	893
Raymond	Patricia B.	Ruth E. Wilkins	624	244

	GRANTOR	To	GRANTEE	Book	Page

BLANK
PAGE

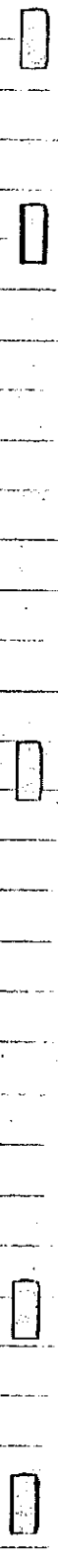

	GRANTOR	To	GRANTEE	Book	Page

MS

RS

GRANTOR	To	GRANTEE	Book	Page
Rayne, ^{trust} Beuben C.		Daniel W. Fleetwood ^{trust}	432	450
Reward, Ruth Miller		Mary Zadeckis	433	269
Robinson, Rose J. ^{trust}		State of Delaware	428	220
Raessler, Richard C. ^{trust}		State of Delaware	428	267
Rehoboth, Delaware		Delaware Power & Light Co.	430	438
Raulston, Richard ^{trust}		Morris William Tucker ^{trust}	436	229
Reed, Robert A. ^{trust}		Alvin R. Wilkerson Jr. ^{trust}	437	189
Reed, Ralph V. ^{trust}		Alvin R. Wilkerson Jr. ^{trust}	437	189
Reed, Roland V. Jr. ^{trust}		J. Frank Darling ^{trust}	439	404
Reynolds, Richard ^{trust}		State of Delaware	428	425
Roch, Ruth ^{trust}		E. Frank Roach ^{trust}	440	569
Rust, Ralph ^{trust}		Bailey's Inc.	441	255
Radish, R. Vincent ^{trust}		Raymond M. Radish ^{trust}	443	576
Ricardo, Robert ^{trust}		Ermer C. Harrington ^{trust}	445	463
Rhode, Robert C. ^{trust}		Richard Warren Banks Jr. ^{trust}	446	130
Russell, Ruth Brown ^{trust}		Daniel P. Jones ^{trust}	446	411
Rust, Ralph ^{trust}		Albert W. Putterman	448	93
Robinson, Roy W. ^{trust}		W. Martin Atkins	448	479
Radish, Roscoe W. ^{trust}		Harriet S. Richardson	448	568
Quess, Rodie ^{trust}		Mrs. Flo E. Stitz	451	192
Ryan, Rhoda S. ^{trust}		Silo Roofing Company ^{trust}	451	200
Revell, Rhoda M. ^{trust}		Edgar Lee Hammond ^{trust}	451	463
Rickards, Ruth A. ^{trust}		Mildred W. Beckett ^{trust}	452	422
Rickards, Raymond ^{trust}		State of Delaware	450	261
Roswell, Alpl. D. ^{trust}		Delaware Power & Light Co.	438	390
Rust, Raymond W. ^{trust}		Quillen Brothers, Inc.	454	101
Ryan, Rhoda S. ^{trust}		William L. Ryan ^{trust}	455	553
Rogers, Raymond D. ^{trust}		George A. Tyndall	456	26
Rice, Richard J. ^{trust}		Delaware Power & Light Co. ^{trust}	438	567
Rickards, Ruth E. ^{trust}		William James Bradua ^{trust}	457	543
Rickards, Raymond H. ^{trust}		Del. Electric Cooperative Inc.	458	172
Rayne, Richard C. ^{trust}		First National Bank of Seaford	461	237
Ricardo, Robert ^{trust}		George W. Kendrick ^{trust}	461	307
Rider, Robert ^{trust}		Warren C. Newton	461	554
Rider, Ruth ^{trust}		Del. Power & Light Co.	460	130
Robinson, Roy ^{trust}		Clinton Turner ^{trust}	462	460
Rollins, Richard ^{trust}		Cecil P. Smith ^{trust}	462	472
Rollins, R. Randall ^{trust}		Wilkie Mae Wilson	463	552
Rider, Ruth ^{trust}		State of Delaware	465	58
Rollins, Randall ^{trust}		George J. Edwards	464	325

GRANTOR		To	GRANTEE	Book	Page
Quest,	Ralph ^{stud}		Lester S. Robinson	464	405
Ritter,	Reva ^{stal}		State of Delaware	465	214
Ritter,	Reva ^{stal}		Del Power & Light Co. ^{stal}	460	216
Rickert,	Russell H. ^{stal}		Thomas V. Scott ^{stal}	466	599
Raley,	Robert A. Jr. ^{stal}		James H. Watson ^{stal}	467	264
Robinson,	Roy ^{stal}		George R. Swain ^{stal}	467	374
Reed,	Ralph ^{stal}		State of Delaware	465	537
Reed,	Ralph ^{stal}		State of Delaware	465	538
Radish,	Joseph W. ^{stal}		James M. Barrett ^{stal}	468	501
Rothmeyer,	Robert H. ^{stal}		Horace W. Warren Jr. ^{stal}	468	541
Reed,	Ralph ^{stal}		Milton Gibbs ^{stal}	469	152
Roberts,	Richardson S. ^{stal}		Glenn J. Knight ^{stal}	469	252
Roberts,	Ruth M. ^{stal}		Glenn J. Knight ^{stal}	469	252
Roach,	Richard ^{stal}		State of Delaware	475	75
Roach,	Rufus H. ^{stal}		State of Delaware	475	75
Russell,	Robert W. ^{stal}		State of Delaware	475	349
Robinson,	Roy ^{stal}		Thomas O. Harrington ^{stal}	476	93
Russell,	Ronald F. ^{stal}		Willard B. Russell ^{stal}	476	396
Rickards,	Ruth ^{stal}		Earl H. Tingle ^{stal}	477	374
Rickards,	Ruth ^{stal}		Norma Lee Shockley	479	180
Richardson,	Ralph J. Jr. ^{stal}		Mary R. Blackstone	479	189
Robinson,	Ruth H. ^{stal}		Bernard H. Dege Jr.	479	516
Roushey,	Robert C. ^{stal}		Eugene D. Bookhammer	481	179
Ryan,	Reba C. ^{stal}		Richard Gary ^{stal}	481	424
Reed,	Ralph ^{stal}		Linwood Eley ^{stal}	482	165
Reed,	Ralph ^{stal}		Delaware Power & Light Co.	485	134
Boxana	W. H. C. ^{stal}		Walter R. Wimbrow ^{stal}	483	374
Robinson,	Robert Houston ^{stal}		State of Delaware	486	141
Rogers,	Randall ^{stal}		State of Delaware	486	294
Rogers,	Randall ^{stal}		State of Delaware	486	295
Radish,	Raymond M. ^{stal}		State of Delaware	486	416
Radish,	Raymond M. ^{stal}		State of Delaware	486	416
Ramsay,	Richard C. ^{stal}		Ralph B. Curren ^{stal}	484	287
Rice,	Richard J. ^{stal}		E. Ralph O'Neal ^{stal}	487	231
Ricards,	Robert ^{stal}		Leonard Chaffinch ^{stal}	487	223
Ricards,	Robert ^{stal}		Leonard Chaffinch ^{stal}	487	238
Roach,	Richard P. ^{stal}		J. Nailor Wells ^{stal}	487	273
Roach,	Rufus H. ^{stal}		J. Nailor Wells ^{stal}	487	273
Roue,	Ruby H. ^{stal}		Charles E. Morris ^{stal}	488	1
Roue,	Ruby H. ^{stal}		Leon J. Jones ^{stal}	488	247

GRANTOR	To	GRANTEE	Book	Page
Russell, Roberta ^{et al}		Carrie W. Obier	488	237
Reed, Robert ^{et al}		State of Delaware	490	427
Rollins, Randall ^{et al}		Diana Janney	488	335
Roue, Ruth ^{et al}		Delaware Power & Light Co.	485	250
Rogers, Rhoda ^{et al}		Harrison Edward Hammond ^{et al}	491	465
Rickards, Russell ^{et al}		State of Delaware	490	561
Reichhold, Ralph George ^{et al}		Roy William Reichhold ^{et al}	495	581
Reichhold, Ralph George ^{et al}		Earl B. Reichhold ^{et al}	495	583
Royston, Ralph ^{et al}		Marion C. Steele ^{et al}	496	150
Rickards, Ruth ^{et al}		Peninsula Nurseries, Inc.	496	530
Rogers, Redy ^{et al}		State of Delaware	500	147
Rickards, Rull ^{et al}		J. Conn. Scott ^{et al}	496	579
Rhoads, Ruth ^{et al}		James N. Baker ^{et al}	497	36
Quark, Ray ^{et al}		State of Delaware	500	168
Quark, Mrs. R. P. ^{et al}		State of Delaware	500	168
Rickards, Ruth ^{et al}		Irish W. Long, a W. Long & Son ^{et al}	498	409
Rickards, Ruth ^{et al}		Irish W. Long, a W. Long & Son ^{et al}	498	407
Rider, Robert ^{et al}		State of Delaware	500	585
Rupe, Rose ^{et al}		State of Delaware	505	137
Romig, Raymond H. ^{et al}		Marseles C. Parsons ^{et al}	503	449
Rudolph, Robert ^{et al}		Bessie M. Warren ^{et al}	504	391
Robinson, Rose ^{et al}		Harvey S. Dutton ^{et al}	507	85
Rickards, Ruth ^{et al}		Peninsula Nurseries, Inc.	507	228
Raley, Robert A. Jr. ^{et al}		J. Edwin Rathedge ^{et al}	507	305
Raley, Robert ^{et al}		James E. Phillips ^{et al}	508	499
Richard S. Pice, Incorporated ^{et al}		James Alvin Meyer ^{et al}	509	123
Raley, Robert A. Jr. ^{et al}		The Island Farm Inc.	512	26
Roe, Robert H. ^{et al}		Richard M. Appleby, Jr. ^{et al}	512	455
Rhodes, Reba ^{et al}		Howard J. Smith ^{et al}	513	354
Ryan, Reba ^{et al}		J. Paul Rodgers ^{et al}	514	295
Rollins, Robert H. ^{et al}		John A. Moore ^{et al}	514	531
Rollins, Robert H. ^{et al}		John A. Moore ^{et al}	514	535
Rollins, Robert H. ^{et al}		John A. Moore ^{et al}	514	540
Rollins, Robert H. ^{et al}		John A. Moore ^{et al}	514	545
Rollins, Robert H. ^{et al}		Bay Road Development Co. ^{et al}	514	550
Reynolds, Randall ^{et al}		Henry D. Lofland ^{et al}	515	207
Richardson, Rebecca ^{et al}		Maurice A. Hartnett, III ^{et al}	516	47
Rollins, Robert H. ^{et al}		Elmer W. Baldwin ^{et al}	516	217
Rose, Randolph M. ^{et al}		J. Mitchell Lewis ^{et al}	516	417

GRANTOR	To	GRANTEE	Book	Page
Reed	Ralph ^{trust}	Goshen Methodist Church	516	580
Robinson	Robert ^{trust}	W. Alvin Mills ^{trust}	519	413
Radish	Raymond M. ^{trust}	State of Delaware	520	19
Radish	Raymond M. ^{trust}	State of Delaware	520	156
Reynolds	Randall ^{trust}	State of Delaware	520	164
Maach	Ralph W. ^{trust}	Fulton J. Lynell ^{trust}	521	259
Robinson	Ruth Lydia ^{trust}	Dover Builders Inc.	521	328
Rust	Johnnie B. ^{trust}	Basic Homes Inc.	521	378
Reynolds	Wheat H. ^{trust}	State of Delaware	520	444
Reynolds	Ruth ^{trust}	State of Delaware	520	461
Reed	Rose ^{trust}	State of Delaware	525	6
Rollison	Richard A. ^{trust}	Somerset Lumber Co.	524	136
Radish	Roscoe W. ^{trust}	Kenneth D. Bolt ^{trust}	524	384
Radish	Roscoe W. ^{trust}	Martin H. Mitchell ^{trust}	526	430
Roberts	Richard Mansfield ^{trust}	Gerard Raymond Strong ^{trust}	527	562
Robinson	Ruth Lydia ^{trust}	Dover Builders Inc.	528	492
Rust	Rate ^{trust}	Glenn H. Kramer ^{trust}	530	51
Rayne	Reuben C. ^{trust}	Gilbert H. Collins ^{trust}	530	367
Raley	Robert Anthony ^{trust}	Del. Power & Light Co. ^{trust}	510	404
Ryan	Rhoda E. ^{trust}	Ernest E. Hudson ^{trust}	533	597
Ritter	Roy ^{trust}	William H. Soots, Jr. ^{trust}	534	191
Roberts	Richard M. ^{trust}	William B. Kerkam, Jr. ^{trust}	535	198
Rust	Raymond S. ^{trust}	Del. Power & Light Co. ^{trust}	510	482
Rust	Ruth ^{trust}	Del. Power & Light Co. ^{trust}	510	482
Reed	Ralph ^{trust}	State of Delaware	531	146
Reed	Ralph ^{trust}	State of Delaware	531	146
Roth	Rhe ^{trust}	Stanford B. Klein ^{trust}	541	350
Ritter	Reva B. ^{trust}	Robert A. Tolena ^{trust}	541	435
Roue	Ruth P. ^{trust}	Florence A. Wingate ^{trust}	541	488
Rickards	Raymond ^{trust}	John H. Hudson, ^{trust}	542	557
Ricksids	Jose E. ^{trust}	Andrew S. Donovan ^{trust}	544	368
Reward, Dr.	Ruth M. ^{trust}	Victor S. Bennett, ^{trust}	546	94
Rhoades	Ruth ^{trust}	Maven W. Gillespie ^{trust}	546	289
Roberts	Richard M. ^{trust}	Stephen G. Draper ^{trust}	546	342
Reynolds	Randall ^{trust}	William A. Steen, ^{trust}	546	522
Rogers	Ruth W. ^{trust}	Mildred H. Shipley ^{trust}	547	344
Radish	Roscoe W. ^{trust}	J. Keiper Groff, ^{trust}	547	472
Rogers	Ruth ^{trust}	Helton Projects Co. ^{trust}	547	501
Rider	Robert ^{trust}	Richard W. Murphy ^{trust}	547	566
Roswell	Ralph W. ^{trust}	State of Delaware	531	563

GRANTOR	To	GRANTEE	Book	Page
Riley	Rachel V. ^{etal}	Joe Albritton ^{etal}	548	120
Rogers	Ruth W. ^{etal}	Lorenzo B. Tohaley Jr. ^{etal}	548	229
Roberts	Robert E. ^{etal}	John G. Watson Jr. ^{etal}	548	609
Reed	Ralph ^{etal}	Delaware Power Light ^{etal}	518	92
Reed	Ralph ^{etal}	Harry Dutton ^{etal}	551	577
Ricards	Robert Sr. ^{etal}	Benjamin J. Rood ^{etal}	552	3
Reed	Rose J. ^{etal}	John H. Luper 3rd ^{etal}	552	93
Rust	Rodney R. ^{etal}	Robert D. Snowden ^{etal}	553	57
Rosser	Ralph C. ^{etal}	Henry Dean ^{etal}	553	219
Reynolds	Ralph C. ^{etal}	Christina M. Morgan ^{etal}	553	419
Roberts	Julius H. ^{etal}	State of Delaware ^{etal}	550	470
Ricketts	Rosalie ^{etal}	State of Delaware ^{etal}	550	533
Raley	Robert A. ^{etal}	Frederick F. Monroe ^{etal}	554	114
Redding	Ruth ^{etal}	Lucretia J. Tuttle ^{etal}	554	264
Redding	Ruth C. ^{etal}	Marie N. Dredden ^{etal}	554	266
Roach	Richard C. ^{etal}	Marshall P. Roach ^{etal}	554	502
Reed	Ralph ^{etal}	Goshen Methodist Church ^{etal}	554	605
Rohan	Roderique W. ^{etal}	Cleveland H. Brown ^{etal}	554	656
Rickards	Raymond H. ^{etal}	Robert W. Jinnell ^{etal}	555	548
Rash	Ruth ^{etal}	State of Delaware ^{etal}	558	30
Reynolds	Roberta N. ^{etal}	Benjamin D. Reed ^{etal}	556	111
Roberts	Rosella ^{etal}	Reba Brittingham ^{etal}	557	119
Roberts	Robert ^{etal}	Reba Brittingham ^{etal}	557	119
Robinson	Rose ^{etal}	Hazel M. Workman ^{etal}	557	186
Russell	Robert H. Jr. ^{etal}	Leona E. Joseph ^{etal}	559	473
Reynolds	Ruth ^{etal}	Leonard C. Reynolds Jr. ^{etal}	560	129
Rickards	Raymond H. ^{etal}	Anna Linder McJannet ^{etal}	560	461
Rust	Raymond ^{etal}	Richard L. Durngale ^{etal}	561	121
Reynolds	Richard P. ^{etal}	Lloyd M. Peterman ^{etal}	561	329
Rickards	Ruth C. ^{etal}	Harvey Sylvester Hoytson ^{etal}	562	498
Rice	Richard J. ^{etal}	M. Joseph Matan ^{etal}	562	686
Rupe	Rose E. ^{etal}	Leroy G. Hearn ^{etal}	566	151
Reynolds	Richard P. ^{etal}	John E. Argo ^{etal}	566	171
Rollins	R. Raudall ^{etal}	Edgar V. Adkins ^{etal}	566	482
Rupe	Rose E. ^{etal}	Frances B. Moore ^{etal}	566	558
Reld	Rose ^{etal}	Joseph J. Lofland Jr. ^{etal}	567	199
Robinson	Rose ^{etal}	Glacie B. Evans ^{etal}	567	603
Radish	Roscoe W. ^{etal}	Norris L. Kimmick ^{etal}	569	215
Richardson	Robert D. ^{etal}	Mrs. Barbara B. Clausen ^{etal}	569	483
Redden	Ralph ^{etal}	Commissioner of Millers ^{etal}	571	303

GRANTOR	To	GRANTEE	Book	Page
Rickards,	Ruth ^{et al}	Commissioners of Millsboro	571	312
Rust,	Raymond O.	Commissioners of Millsboro	571	318
Ryder,	Robert J. ^{et al}	Newton Chemical Supply Co. ^{et al}	571	427
Ricketts,	Rosaline ^{et al}	Alphonso Johnson	571	542
Rogers,	Goss H.	Margaret Hunning	572	154
Robinson,	Rose ^{et al}	Melissa Duke	575	136
Robinson,	Rose ^{et al}	Paul J. West, et al	575	485
Ryan,	Reba ^{et al}	Charles A. Hobbs, et al	577	105
Radish,	Raymond M.	State of Delaware	558	408
Radish,	Raymond M.	State of Delaware	558	409
Rickard,	Ruth ^{et al}	State of Delaware	558	414
Rickards,	Raymond J. ^{et al}	State of Delaware	558	449
Gobb	Remedio B.	George T. Young, et al	579	295
Rogers,	Ruth W. ^{et al}	John R. Savage	579	668
Reed,	Robert J. ^{et al}	Silghman Bryan	579	646
Robinson,	Robert Houston ^{et al}	Margaret Dunning	580	334
Rogers,	Raymond D.	State of Delaware	558	579
Rogers,	Raymond D.	State of Delaware	558	580
Ree,	Richard J. ^{et al}	State of Delaware	558	587
Rhoades,	Richard C.	Hamilton Agency, Inc.	581	358
Reed,	Ralph B.	Sara McCauland Reed	582	92
Reed,	Ralph ^{et al}	Harry L. Fisher	582	513
Rutt	Reuben J. ^{et al}	State of Delaware	570	128
Rust,	Raymond W. ^{et al}	State of Delaware	570	335
Rust,	Raymond W.	State of Delaware	570	367
Reed,	Ralph ^{et al}	State of Delaware	570	418
Robinson,	Rebecca W.	City of Milford	584	348
Reuell,	Raymond J. ^{et al}	Joseph C. Gordon	584	662
Rider,	Robert J. ^{et al}	A. Palmer Gray	585	168
Rust,	Raymond W. ^{et al}	Delaware Power Light Co.	578	704
Radish,	Raymond M. ^{et al}	Curtis C. Harper	586	369
Richards,	Robert H. ^{et al}	Theo. Burton Jr. & Co.	586	705
Rocks,	Ralph D. ^{et al}	Delaware Power Light Co.	522	33
Records	Ruth ^{et al}	Otis P. Carmine	587	459
Boesler,	Richard C. ^{et al}	Royal A. Lynch	587	516
Robinson,	Robert ^{et al}	Robert W. Hummel	588	70
Rumford,	Ralph H. ^{et al}	State of Delaware	570	525
Robinson,	Rose ^{et al}	Betty Jean Gasvoda	588	345
Rust,	Raymond A. ^{et al}	Jay J. King	588	427
Radish,	Raymond M. ^{et al}	Delaware Power Light Co.	522	78

GRANTOR	To	GRANTEE	Book	Page
Radish,	^{stat} Raymond M.	Delaware Power & Light Co.	522	79
Robinson,	^{stat} Robert C.	C. & H. Transportation	589	103
Ryan,	^{stat} Ruth A.	Jay L. Harmon	589	175
Robinson,	^{stat} Robert H.	Ballard J. Poynter	590	216
Roswell,	^{stat} Ralph W.	State of Delaware	570	625
Roswell,	^{stat} Ralph W.	State of Delaware	570	626
Rose,	^{stat} Richard J.	Benjamin P. Robertson	590	435 -
Reed	^{stat} Robert A.	Herman S. McNatt	591	311
Reed	^{stat} Robert Layton	Gordon P. Colby	591	250
Robinson,	^{stat} Robert H.	Anderson-Stokes Inc	591	522
Reiker,	^{stat} Raymond W.	Farmers Bank	592	215 -
Robinson,	^{stat} Robert H.	E. Wade Beverly	592	287
Reinhart,	^{stat} Richard W.	Charles R. Donauy	592	356
Rash,	^{stat} Ruth	Bonard B. Simmons, Jr.	592	476
Reed,	^{stat} Robert J.	Charles R. Donauy	592	487
Reed	^{stat} Robert A.	Gerald M. Frampton	592	643
Rogers,	^{stat} Rhoda J.	Delaware Power & Light Co.	522	146
Rust,	^{stat} Raymond A.	Delaware Power & Light Co.	522	148
Robinson,	^{stat} Joseph	Joseph Christelle	593	281
Rust,	^{stat} Raymond J.	Delaware Power & Light Co.	522	166
Rust,	^{stat} Ruth E.	Delaware Power & Light Co.	522	166
Rudolph,	^{stat} Robert S.	William Clifford Wilson	594	347
Rice	^{stat} Richard J.	Ronald R. Friedel	594	517
Rust	^{stat} Raymond A.	Robert L. Sturley	595	410
Rust	^{stat} Rodney R.	Clayton L. Moore	597	123
Roswell,	^{stat} Ralph W.	State of Delaware	609	63
Boyce	^{stat} Robert	Albert W. Williams	597	363
Raughley	^{stat} Ralph C. Jr.	Thomas W. Campbell	598	301
Raughley	^{stat} Ruth	Thomas W. Campbell	598	301
Rider,	^{stat} Ruth E.	Jerry H. Rider	599	676
Russum,	^{stat} Roland	State of Delaware	609	298
Rider,	^{stat} Robert F.	Delaware Power & Light Co.	522	284
Rogers,	^{stat} Rhoda J.	Ruth Wilkins	602	313
Reese	^{stat} Ralph	Godwin, Inc.	602	545
Rogers,	^{stat} Rhoda J.	Raymond W. Lynch	602	691
Rust,	^{stat} Raymond A.	Delaware Power & Light Co.	522	306
Reed	^{stat} Robert H.	Fred J. Jabott	603	617
Rust,	^{stat} Raymond A.	Phoebe Abbott West	604	125 -
Rust,	^{stat} Ruth E.	Phoebe Abbott West	604	125
Rugg,	^{stat} Ruth T.	Delaware Power & Light Co.	522	377.

GRANTOR	To	GRANTEE	Book	Page
Reed	Ralph	Diamond State CASU, Inc.	605	47
Rusk	Ruth	Bonard B. Simmons Jr.	605	106
Rocks	Ralph D. et al	Delaware Overthought Co. et al	522	409
Robinson,	Rose J. et al	Harvey S. Dutton	605	407
Rollings	Richard N.	Ruth E. Wilkins	607	497
Remeter,	Jessie E.	C. Edward Hurley	607	683
Rice	Richard J.	Clayton J. Hamilton	608	11
Rickards	Raymond H.	Henry M. Mumford	608	44
Rowland,	Retta S. et al	June Rowland Pasacum	608	188
Rickards,	Raymond J. et al	John W. Gibson et al	608	465
Rutter,	Ruth et al	Richard K. Tubman	608	650
Rice,	Richard J.	Leemay Corp.	611	338
Reynolds,	Ruth et al	William L. Wooten	611	575
Rick,	Ruth et al	Melba P. Robinson	611	60
Robinson,	Rose J. et al	Diamond State Telephone Co.	612	161
Rickards,	Robert J.	Charles Schooley	612	514
Robinson,	Rose J. et al	Raymond W. Robinson	615	17
Richey,	Robert et al	Robert N. Richey	615	388
Ramser,	Ralph et al	Nestha Blerum	615	475
Rhodes,	Robert et al	John N. Lare et al Jr.	616	43
Reynolds, Jr.	Robert A.	Clarence E. Williamson	616	216
Reynolds,	Rhea	Harry J. Hudson Jr. et al	616	539
Rayne,	Reuben C. et al	John R. Wingate et al	617	470
Robinson,	Robert et al	Diamond State Telephone Co.	617	587
Roades,	Richard C. et al	Charles R. Donaway	618	328
Reber,	Rudolph C. et al	Owen D. Durham et al	619	735
Richie, Sr.	Ralph et al	Lee Chandler et al	619	932
Reed,	Ralph M. et al	Roland S. Owens et al	619	1042
Riley,	Raymond et al	Malch Investment Corporation, Inc.	619	1163
Rathfon,	Robert et al	Kenneth E. Williamson et al	621	876
Radish,	Ronald A. et al	Richard L. Mitchell et al	622	101
Rice,	Ruth et al	John A. Moore, Jr.	622	387
Rice,	Richard J. et al	Lee Max Corporation	623	6
Rice,	Richard J. et al	Richard Rice Trailers, Inc.	623	133
Robinson,	Ruth L. et al	Lester Robinson	623	351
Robinson,	Rose J. et al	Otis J. Clifton et al	623	380
Reed,	Rose J. et al	Wayne L. Mitchell	623	561
Richardson	Ralph J., Jr. et al	Board of Trustees of Del. Tech. & Coll. Comm.	623	864
Rojana Castle,	20.16. K. S. E.	The State of Delaware	620	243
Robinson,	Rae J. et al	Roberts Cote et al	625	944

GRANTOR	To	GRANTEE	Book	Page
Rickards, Stephen ^{etal.}		Maggie Effa McCabe ^{etal.}	443	194
Roberts, Sarah ^{etal.}		E. Verett W. Stant ^{etal.}	444	124
Robinson, Samuel J. ^{etal.}		Lewis Trivita ^{etal.}	444	579
Ricardo, Susannah H. ^{etal.}		Robert Ricardo ^{etal.}	445	465
Robinson, Samuel ^{etal.}		Joseph P. Norton ^{etal.}	447	224
Ruos, Sallie ^{etal.}		State of Delaware	450	129
Rudman, Sylvia ^{etal.}		Seaford Poultry Service, Inc.	454	107
Richards, S. L. ^{etal.}		Del. Power & Light Co.	438	442
Rowe, Samuel ^{etal.}		George H. Morris ^{etal.}	456	497
Robinson, Sullivan B. ^{etal.}		Erkroy J. Zohaley ^{etal.}	458	586
Reed, Sara D. ^{etal.}		State of Delaware	450	339
Robinson, Samuel ^{etal.}		State of Delaware	450	418
Reynolds, Sallie ^{etal.}		May R. Williams	463	89
Roe, Sallie E. ^{etal.}		Rebball J. Clarke ^{etal.}	466	258
Raley, Susan Graves ^{etal.}		James H. Watson ^{etal.}	467	264
Riggins, Sarah Elizabeth ^{etal.}		Howard F. Lane ^{etal.}	467	546
Reed, Sarah ^{etal.}		State of Delaware	465	460
Russell, S. Roland ^{etal.}		State of Delaware	471	151
Russell, S. Roland ^{etal.}		State of Delaware	471	153
Russell, S. Roland ^{etal.}		State of Delaware	471	191
Russell, S. Roland ^{etal.}		State of Delaware	471	192
Russell, S. Roland ^{etal.}		State of Delaware	471	194
Ruos, Sallie ^{etal.}		Edmund A. Ruos ^{etal.}	472	181
Rust, Sarah May ^{etal.}		Reese W. Smith ^{etal.}	476	143
Russell, S. Roland ^{etal.}		Jonathan E. Stevenson ^{etal.}	479	224
Rankin, Shirley ^{etal.}		Wayland E. Hall	481	19
Roache, Sally ^{etal.}		State of Delaware	475	527
Ross, Susie E. ^{etal.}		State of Delaware	475	567
Russell, S. Roland ^{etal.}		State of Delaware	486	250
Russell, S. Roland ^{etal.}		State of Delaware	486	251
Radish, Sarah R. ^{etal.}		State of Delaware	486	416
Radish, Sarah R. ^{etal.}		State of Delaware	486	417
Records, Samuel H. ^{etal.}		State of Delaware	489	218
Rogers, Sally ^{etal.}		State of Delaware	489	443
Roberts, Shelby C. Jr. ^{etal.}		Albert A. Korves ^{etal.}	492	215
Robinson, Samuel ^{etal.}		W. Donoko Robinson ^{etal.}	498	297
Robinson, Samuel ^{etal.}		City of Seaford	503	418
Ruos, Sallie ^{etal.}		Delaware Power & Light	510	2
Rogers, Ade ^{etal.}		Earl D. Kelley ^{etal.}	507	45
Raley, Susan ^{etal.}		J. Edwin Rathleg ^{etal.}	507	305

GRANTOR	To	GRANTEE	Book	Page
Ross	Susie ^{etal}	Jake Drayton ^{etal}	508	242
Raley	Sue ^{etal}	James E. Phillips ^{etal}	508	499
Ross	Susie ^{etal}	Herman Wright ^{etal}	509	579
Rouse	D. Edith ^{etal}	Woodrow W. Dickerson ^{etal}	511	72
Raley, Susan	Natalie Graves ^{etal}	The Island Farm, Inc.	512	26
Reed	Sarah D. ^{etal}	State of Delaware	505	385
Roberts	Stephen W. ^{etal}	Carl J. Webb ^{etal}	516	213
Reed	Sara ^{etal}	Sarah E. Phillips ^{etal}	517	57
Reed	Sara ^{etal}	Margaret K. Fitcher ^{etal}	517	60
Radish	Sarah ^{etal}	State of Delaware	520	19
Radish	Sarah ^{etal}	State of Delaware	520	156
Reed	Sarah ^{etal}	Commissioners of Rehoboth ^{etal}	523	318
Rogers	Sally A. ^{etal}	Delaware Power Light Co. ^{etal}	510	309
Ross	Susie ^{etal}	Del. Power & Light Co. ^{etal}	510	354
Rizzo	Sarah ^{etal}	Sarah E. Rizzo ^{etal}	528	572
Ross	Sallie ^{etal}	Alvin C. Adams ^{etal}	529	405
Quest	Sandra P. ^{etal}	William Devin Taylor ^{etal}	530	81
Raley	Susan Graves ^{etal}	Del. Power & Light Co. ^{etal}	510	404
Russell	Samuel Poland ^{etal}	Lewis R. Lockerman ^{etal}	532	317
Roberts	Shelby C. Jr. ^{etal}	Carl J. Schlaick ^{etal}	542	335
Richardson	Stephen ^{etal}	Elizabeth C. Garvin ^{etal}	542	550
Rogers	Sadie ^{etal}	Lelanor Murray ^{etal}	544	234
Rogers	Sadie ^{etal}	Alton J. Rogers ^{etal}	544	238
Rogers	Sadie ^{etal}	Howard Rogers ^{etal}	545	9
Rogers	Stephen ^{etal}	Mildred H. Shipley ^{etal}	547	344
Rogers	Sadie ^{etal}	Delaphine Vogel ^{etal}	547	374
Rogers	Sadie ^{etal}	Herman J. Vogel ^{etal}	547	378
Rogers	Stephen ^{etal}	Hebron Projects Co. ^{etal}	547	501
Rogers	Stephen ^{etal}	Lorenzo B. Whaley, Jr. ^{etal}	548	229
Rogers	Sadie ^{etal}	Marquerite R. Prince ^{etal}	549	25
Road	Shirley H. ^{etal}	William R. Conway ^{etal}	552	5
Ruos	Sallie ^{etal}	Eastern Shore Natural Gas Co. ^{etal}	552	277
Reynolds	Suzanne Davis ^{etal}	Christina M. Morgan ^{etal}	553	419
Raley	Susan ^{etal}	Frederick J. Monroe ^{etal}	554	174
Robinson	Samuel ^{etal}	Jack Forvis Messick ^{etal}	554	617
Reed	Sara ^{etal}	State of Delaware	558	97
Ruos	Sallie ^{etal}	Edmund A. Ruos ^{etal}	561	682
Quest	Sarah ^{etal}	Del. Power & Light Co. ^{etal}	518	387
Robinson	Samuel ^{etal}	Garrett W. LeBates ^{etal}	572	618
Richardson	Samuel ^{etal}	Masonic Home of Delaware Incorporated	576	452

GRANTOR		To	GRANTEE	Book	Page
Records,	Stanley ^{et al} J.		William S. Records ^{et al}	576	448
Ray,	Shirley ^{et al} C.		Esther B. Dunkel ^{et al}	576	537
Records,	Samuel ^{et al} H.		Ronald L. Ross, ^{et al}	578	288
Radish,	Sarah ^{et al} R.		State of Delaware	558	408
Radish,	Sarah ^{et al} R.		State of Delaware	558	409
Rogers,	Stephen ^{et al} E.		John R. Savage ^{et al}	579	663
Ryer,	Sarah ^{et al} L. Arnold		Joy W. Hahn	580	244
Rogers,	Sadie ^{et al}		Asger May Drummer	581	20
Petz,	Susan ^{et al} Elizabeth		Roy E. Cross ^{et al}	582	105
Ritchie,	Suzanne ^{et al}		Edith Aluth J. Hearn ^{et al}	582	320
Russell,	Stayton ^{et al} B.		State of Delaware	570	65
Russell,	Stayton ^{et al} B.		State of Delaware	570	146
Russell,	Stayton ^{et al} B.		State of Delaware	570	147
Russell,	Stayton ^{et al} B.		State of Delaware	570	148
Radish,	Sarah ^{et al} R.		Curtis E. Harper ^{et al}	586	369
Rizzo,	Sarah ^{et al} Ella		George J. Thompson	588	116
Radish,	Sarah ^{et al} R.		Delaware Power Light Co ^{et al}	522	78
Radish,	Sarah ^{et al} R.		Delaware Power Light Co ^{et al}	522	79
Revel,	Sarah ^{et al} A.		Charles R. Donaway ^{et al}	589	181
Rogers,	Stephen ^{et al} E.		George R. Whaley	589	217
Records,	Shirley ^{et al} B.		Catherine Bloodworth ^{et al}	589	234
Petz,	Susan ^{et al} E.		A. Lloyd Purcell ^{et al}	589	461
Rogers,	Stephen ^{et al} E.		Kerman West ^{et al}	589	643
Rondums,	Siend ^{et al} Bue		Henry E. McMahon	589	653
Petz,	Susan ^{et al} E.		William M. Taylor	592	268
Petz,	Susan ^{et al} E.		Willie Elmer Hurd ^{et al}	595	29
Rhodes,	Shirley ^{et al} D.		State of Delaware	609	10
Rhodes,	Shirley ^{et al} D.		State of Delaware	609	11
Robinson,	Sara ^{et al} L.		Carmetta S. Holden	604	587
Rogers,	Susie ^{et al} A.		Donald M. Hitchens ^{et al}	605	692
Rogers,	Sadie ^{et al}		Gardner S. Rogers ^{et al}	606	345
Rogers,	Sadie ^{et al}		Charles R. Donaway ^{et al}	607	543
Rogers,	Sadie ^{et al}		Edna M. Regener ^{et al}	607	611
Reld,	Susan ^{et al} C.		Charlie Falls ^{et al}	608	178
Ruos,	Sallie ^{et al} E.		George B. Ruos & Son, Inc ^{et al}	613	680
Ruos,	Sallie ^{et al} E.		John Roscoe Elliott Jr. ^{et al}	613	689
Rondums,	Siend ^{et al} Bue		Raymond J. Nickman ^{et al}	615	369
Rhodes,	Shirley ^{et al}		John N. Lane Jr.	616	43
Riggs,	Sarah ^{et al} E.		Marian P. Bryan	619	181
Ruos,	Shirley ^{et al} A.		John S. Belote, Jr. ^{et al}	619	358

GRANTOR	To	GRANTEE	Book	Page
Robinson,	Thomas H. ^{stal.}	Caleb M. Wright ^{stal.}	433	196
Russell,	Thad W. ^{stal.}	Roscoe W. Radish ^{stal.}	435	356
Rogers,	Thomas A. ^{stal.}	Sidney H. Evans ^{stal.}	436	265
Rogers,	Thomas A. ^{stal.}	Amos F. McCabe ^{stal.}	437	574
Rogers,	Thomas A. ^{stal.}	Grant W. Murray ^{stal.}	443	594
Quist,	Jounsend Palmer ^{stal.}	Elmo L. Dutton ^{stal.}	444	99
Rogers,	Thomas A. ^{stal.}	Diamond State Telephone Co. ^{stal.}	444	328
Rogers,	Thomas A. ^{stal.}	Charlotte P. Short ^{stal.}	445	531
Rodgers,	Thurman L. ^{stal.}	John R. Ewing ^{stal.}	447	453
Robinson,	Thelma A. ^{stal.}	Mayme S. Richardson ^{stal.}	451	299
Reed,	Theodore W. ^{stal.}	Herman D. Boyce ^{stal.}	452	363
Russell,	Thaddeus W. ^{stal.}	Del. Power & Light Co. ^{stal.}	438	435
Rogers,	Thomas A. ^{stal.}	Charlotte Boyer ^{stal.}	454	202
Robinson,	J. Garrett ^{stal.}	Judy D. May ^{stal.}	455	477
Gas Shore Construction Co.		Russell H. Brittingham ^{stal.}	458	204
Robinson,	Theresa M. ^{stal.}	Carl L. Goddard ^{stal.}	459	181
Ryan,	Thomas ^{stal.}	Samuel De Boer ^{stal.}	459	406
Howland,	Thelma ^{stal.}	Esther Ryan ^{stal.}	462	81
Ryan,	Thomas A. ^{stal.}	Roscoe W. Radish ^{stal.}	464	46
Russell,	Thad ^{stal.}	Howard P. Nulse ^{stal.}	466	45
Bauch,	Travis M. Jr. ^{stal.}	Emil J. Vogel ^{stal.}	466	240
Rogers,	Thomas A. ^{stal.}	Russell J. Clarke ^{stal.}	466	258
Boe,	J. Lewis ^{stal.}	Herman J. Vogel, Jr. ^{stal.}	467	290
Rogers,	Thomas A. ^{stal.}	Harriet S. Richardson ^{stal.}	467	362
Russell,	Thad W. ^{stal.}	William E. Andrade ^{stal.}	468	354
Rogers,	Thomas A. ^{stal.}	Edgar Campbell ^{stal.}	482	439
Riggin,	Thomas B. ^{stal.}	James C. Huffman ^{stal.}	483	226
Reed,	Thomas H. Jr. ^{stal.}	Vernon E. Good ^{stal.}	483	497
Rogers,	Thomas A. ^{stal.}	State of Delaware ^{stal.}	486	141
Robinson,	Thomas Peter ^{stal.}	John L. Briggs & Co. ^{stal.}	499	85
Royal,	Thayer L. ^{stal.}	Patts & DePaula Real Estate Co. ^{stal.}	499	455
Royal,	Thayer L. ^{stal.}	Irving D. Buxton ^{stal.}	501	307
Richardson,	Thelma W. ^{stal.}	Delaware Power & Light Co. ^{stal.}	503	380
Russell,	Thaddeus W. ^{stal.}	Charles G. Allen Jr. ^{stal.}	504	323
Robinson,	Thelma A. ^{stal.}	Joseph Murabito ^{stal.}	514	460
Howland,	Thelma ^{stal.}	James J. Deputy ^{stal.}	517	104
Both,	Theodore W. ^{stal.}	Milton E. Phillips ^{stal.}	517	264
Quist,	Thomas ^{stal.}	Walter H. Durnell ^{stal.}	526	464
Royal,	Thayer L. ^{stal.}	Rodney R. Quist ^{stal.}	535	145
Royal,	Thayer L. ^{stal.}			

GRANTOR	To	GRANTEE	Book	Page
Russell	Tressa M. ^{etal} Estes	Ruel & Wilkins	535	468
Royal	Trayer L.	Arthur J. Ling, ^{et ux}	537	235
Robinson	Thelma A. ^{etal}	Larry W. Brown ^{et ux}	541	498
Robinson	Thelma A. ^{etal}	Carl Seymour, ^{et ux}	542	392
Roddy	Thomas P. ^{etal}	Norman L. Roddy ^{et ux}	548	49
Ross	Thomas H. ^{etal}	Mildred H. Stupley	548	71
Roberts	Thomas S. ^{et ux}	State of Delaware	550	162
Roberts	Theresa E. ^{etal}	State of Delaware	550	162
Ridings	Thelma ^{etal}	Addison L. Willey ^{et ux}	553	301
Robertson	Thomas M. ^{et ux}	Robert Thomas ^{et ux}	553	615
Russell	J. Stuart ^{etal}	State of Delaware	550	491
Russell	J. Stuart ^{etal}	State of Delaware	550	493
Russell	J. Stuart ^{etal}	State of Delaware	550	516
Rogerson	Thelma ^{etal}	Robert W. Funnell	555	548
Rogers	Therman L. ^{et ux}	Clyde Clark Jr. ^{et ux}	556	41
Rogers	Thomas A. ^{et ux}	Charlotte Boyer ^{et ux}	565	312
Rust	Thomas H. ^{etal}	Delphia E. Parker ^{et ux}	569	294
Russell	Thad W. ^{etal}	Mayor & Council of Laurel	573	260
Rust	Thomas ^{etal}	Robert D. Mitchell, ^{et ux}	573	510
Reinke	Theodore S. ^{etal}	The Crab Pot, Inc. ^{etal}	579	120
Richardson	Thelma W. ^{etal}	Donald Kelly Foster ^{etal}	579	107
Robinson	Thelma ^{etal}	State of Delaware	558	467
Robinson	Thomas Peter ^{etal}	Margaret Dunning	580	334
Robertson	Thelma H. ^{etal}	Arnold M. Bass ^{et ux}	582	580
Robinson	Thomas Barrett ^{et ux}	Nathan M. Ragan ^{etal}	584	207
Rios	Thomas R. ^{etal}	Robert E. Karlson ^{etal}	587	46
Robinson	Thomas P. ^{etal}	Robert W. Funnell	588	70
Robinson	Thomas P. ^{etal}	Harland J. Paynter ^{et ux}	590	216
Robinson	Thomas P. ^{etal}	Anderson-Stokes Inc	591	522
Robinson	Thomas P. ^{etal}	J. Wade Beyerly, ^{etal}	592	287
Rust	Townsend P. ^{etal}	William F. Fleischer ^{et ux}	595	444
Robinson	Thelma A. ^{etal}	Joseph B. Lord, 3rd ^{etal}	599	85-
Richardson	Thelma Workman ^{etal}	Delmarva Power & Light Co. ^{et ux}	522	451
Rogerson	Thelma ^{etal}	John W. Lubron ^{et ux}	608	465
Robinson	Thomas Barrett ^{etal}	Nathan M. Ragan ^{etal}	612	603
Russell	Thad W. ^{et ux}	Richard L. Russell ^{et ux}	617	188
Richardson	Thelma W. ^{etal}	Diamond State Telephone Co	617	510
Ritchie	Thomas K. ^{etal}	Manfred J. Wetherow	623	248
Robinson	Thomas P. ^{etal}	Nantuxco Investment Corp	626	193

GRANTOR	To	GRANTEE	Book	Page
Reed,	Violet ^{etal} C.	State of Delaware	428	231
Raposa,	Virginia ^{etal} S.	Ruth E. Wilkins	437	386
Roberts,	Viola	John LeBrecht ^{etal}	447	504
Rickards,	Virginia ^{etal} K.	State of Delaware	450	221
Rickards,	Virginia ^{etal} K.	State of Delaware	450	222
Rickards,	Virginia ^{etal} K.	State of Delaware	450	223
Reed,	Violet ^{etal} C.	Ruth E. Wilkins	453	425
Ryan,	Viola ^{etal} Fay	James S. Marvel ^{etal}	458	588
Ryan,	Viola ^{etal} Fay	James S. Marvel ^{etal}	458	590
Raposa,	Virginia ^{etal} S.	St. John's Methodist Church of Seaford	459	104
Rayne,	Walter ^{etal}	First National Bank of Seaford	461	237
Rickards,	Violet ^{etal}	State of Delaware	465	350
Reed,	Virgie ^{etal} M.	Edgar W. Maxwell ^{etal}	473	491
Russell,	Vicki ^{etal}	Willard S. Russell ^{etal}	476	396
Richardson,	Violet ^{etal} J.	Mary B. Blackstone	479	189
Richardson,	Vaughn ^{etal} E.	The Chesapeake Corp. of Va.	480	528
Rust,	Virginia ^{etal} M.	Mary M. Reed	482	147
Richardson,	Vaughn ^{etal} E.	State of Delaware	486	256
Rickards,	Violet ^{etal}	Del. Power & Light Co.	485	245
Rickards,	Virginia ^{etal} K.	Orville Chester Hudson ^{etal}	492	165
Rickards,	Virginia ^{etal} K.	James E. Rickards	492	169
Ray,	Virginia ^{etal} C.	State of Delaware	500	430
Ray,	Virginia ^{etal} C.	State of Delaware	500	382
Ray,	Virginia ^{etal} C.	State of Delaware	500	383
Ray,	Virginia ^{etal} C.	State of Delaware	500	406
Ray,	Virginia ^{etal} C.	State of Delaware	500	564
Robrig,	Virginia ^{etal} H.	Marselis C. Parsons Jr. ^{etal}	503	449
Ray,	Virginia ^{etal} C.	State of Delaware	505	229
Ray,	Virginia ^{etal} C.	State of Delaware	505	229
Reichel,	Ura ^{etal} A.	Belgim Holiness Church of Milford	519	91
Robinson,	Vasoline ^{etal}	Ines Butler ^{etal}	519	130
Robinson,	Vasoline ^{etal}	Catherine Gills ^{etal}	521	230
Robinson,	Vasoline ^{etal}	Jim Robinson	521	232
Ricketts,	Virgie ^{etal} B.	State of Delaware	531	273
Roth,	Violet ^{etal} B.	Ocean House, Inc.	546	51
Rust,	Victor ^{etal}	Vernon J. Smith ^{etal}	549	359
Rickards,	Violet ^{etal} M.	Bruce M. Rickards	576	458
Ray,	Virginia ^{etal} C.	State of Delaware	570	106
Rust,	Virginia ^{etal} A.	State of Delaware	570	335
Rust,	Virginia ^{etal} A.	State of Delaware	570	367

GRANTOR	To	GRANTEE	Book	Page
Bust,	Virginia ^{etal}	Delaware Power Light Co. ^{etal}	518	704
Ray,	Virginia ^{etal}	Margaret Dunning ^{etal}	605	526
Ray,	Virginia ^{etal}	Paul W. Jarrett ^{etal}	606	25
Robinson,	Virginia ^{etal}	Edward Bower ^{etal}	607	308
Robinson,	Virginia ^{etal}	Andrew James Evans ^{etal}	611	582
Ray,	Virginia ^{etal}	State of Delaware	610	110
Ray,	Virginia ^{etal}	State of Delaware	610	110
Robinson,	Virginia ^{etal}	Leonard J. Zukanick ^{etal}	616	404
Rogers,	Viola ^{etal}	Charles R. Donaway	616	406
Robinson,	Virginia ^{etal}	Mary Messent	621	1135
Riley,	Texas ^{etal}	Malch Corporation	622	631
Robinson,	Virginia ^{etal}	Francis E. Eaton ^{etal}	622	765
Robinson,	Virginia ^{etal}	Michael Done ^{etal}	622	767
Robinson,	Virginia ^{etal}	Ronald S. Dunnington ^{etal}	622	1014
Rickards,	Virginia ^{etal}	The Island Farm, Inc.	622	1100
Rickardson,	Viola T. ^{etal}	Board of Trustees of Del. Tech. College ^{Community}	623	864
Ritter,	Virginia ^{etal}	Michael J. Harrington ^{etal}	624	190
Rickards,	Virginia ^{etal}	Freston C. Lynch ^{etal}	624	258
Riley,	Texas ^{etal}	Malch Investment Corp. Inc.	624	508
Robinson,	Virginia ^{etal}	Samuel B. Forman ^{etal}	625	131
Robinson,	Virginia ^{etal}	Joseph F. Lee ^{etal}	625	139
Robinson,	Virginia ^{etal}	Doris C. Baranek ^{etal}	625	993

GRANTOR		To	GRANTEE	Book	Page
Rooney,	William J. ^{stul}		A. Kenneth Hubbard ^{stul}	433	187
Rickards,	Ward K. ^{stul}		William R. Murray	430	368
Robinson,	Wm. M. ^{stul}		State of Delaware	428	220
Rickards,	Ward K. ^{stul}		William R. Murray	430	394
Rockwell,	Warren C. ^{stul}		Delaware Power & Light Co. ^{stul}	430	533
Reynolds,	William Sterling ^{stul}		Nettie Ellen Williams ^{stul}	437	52
Rooney,	William J. ^{stul}		State of Delaware	428	338
Rust,	William P. ^{stul}		Horner Porter ^{stul}	437	382
Robinson,	William M. ^{stul}		George Clement Stokes ^{stul}	440	418
Reynolds,	Walter H., Jr. ^{stul}		Walter B. Krack ^{stul}	442	180
Richardson,	William W. ^{stul}		Chesapeake Corp. of Va. ^{stul}	441	460
Reynolds,	Walter H., Jr. ^{stul}		Peter S. Prater ^{stul}	442	441
Reynolds,	Walter Harmon, Jr. ^{stul}		Elizabeth B. Reynolds ^{stul}	442	471
Ried,	William A. ^{stul}		Edward J. Ried ^{stul}	444	353
Roach,	Walter B. ^{stul}		Alva B. Jones	445	12
Reynolds,	W. Eugene ^{stul}		Walter L. Conaway	445	448
Reno,	Wallace R. ^{stul}		Robert R. Hagg ^{stul}	446	392
Ried,	Walter ^{stul}		Acea Baldess ^{stul}	448	286
Ritter,	William F. ^{stul}		John F. Lavin, Jr. ^{stul}	448	338
Reynolds,	Wm. James ^{stul}		Ruth E. Wilkins	449	21
Robinson,	W. Earl ^{stul}		State of Delaware	450	103
Robinson,	W. Donald ^{stul}		Charles D. Gpter ^{stul}	451	176
Ryan,	William C. ^{stul}		Tilo Roofing Company, Inc. ^{stul}	451	260
Robinson,	W. Donald ^{stul}		David W. Brower ^{stul}	452	326
Rickards,	Wallace ^{stul}		Mildred H. Beckett ^{stul}	452	422
Rogers,	William B. ^{stul}		Delaware Power & Light Co. ^{stul}	458	376
Rogers,	William B. ^{stul}		Delaware Power & Light Co. ^{stul}	458	380
Rogers,	William B. ^{stul}		Betty Irene Godwin ^{stul}	454	319
Ryan,	William C. ^{stul}		William S. Ryan ^{stul}	455	353
Ringler,	William R. ^{stul}		Carroll B. Harlow ^{stul}	456	41
Rice,	Wade ^{stul}		John J. Slattery ^{stul}	457	203
Ringler,	William R. ^{stul}		Marion W. Stokely, Jr. ^{stul}	457	442
Rickards,	Ward K. ^{stul}		Ward K. Rickards, Jr. ^{stul}	457	537
Robinson,	William C. ^{stul}		Russell H. Brittingham ^{stul}	458	204
Robinson,	Walter D. ^{stul}		State of Delaware	450	418
Reynolds,	Weldon B. ^{stul}		Jeannette H. Betts	461	483
Ryan,	William C. ^{stul}		Townsend's Inc. ^{stul}	462	87
Roach,	Walter ^{stul}		Walter Ulden Macklin ^{stul}	462	264
Rusin,	Walter W. ^{stul}		Helen C. Baker ^{stul}	462	290
Rayner,	William C. ^{stul}		James A. Wall ^{stul}	462	531

GRANTOR	To	GRANTEE	Book	Page
Robinson,	W. Wright ^{stat}	Marshall L. Carpenter	463	60
Roberts,	Wilma ^{stat}	State of Delaware	465	2
Rawlins,	William L. ^{stat}	State of Delaware	465	20
Rice,	Wayland H. ^{stat}	William A. Rice	463	356
Rice,	William C. ^{stat}	Wayland H. Rice	464	390
Rice,	Wayland H. ^{stat}	Harley W. Mitchell	464	393
Rice,	Wayland H. ^{stat}	William A. Rice	464	396
Roe,	William Edward ^{stat}	Russell J. Clarke	466	258
Robinson,	Walter P. ^{stat}	Walter P. Robinson Jr.	466	469
Reed,	William Raymond ^{stat}	Hollis Wright	467	393
Rickards,	Ward ^{stat}	Delaware Power & Light Co.	460	287
Reeds,	William S. ^{stat}	Delaware Power & Light Co.	460	327
Ritter,	William F. ^{stat}	Lynn E. Ritter	470	51
Roach,	Walter B. ^{stat}	Peoples Gospel Church Inc.	470	192
Records,	William S. ^{stat}	Fennel J. Gosnell	473	70
Robinson,	W. Donald ^{stat}	Norma Lee Shockley	474	55
Robinson,	Walter P. Jr. ^{stat}	James S. Truitt	474	290
Robinson,	Walter P. Jr. ^{stat}	Levin M. White	474	292
Roach,	William S. ^{stat}	State of Delaware	475	75
Rickards,	William S. Jr. ^{stat}	James O. Marshall Jr.	476	365
Roach,	Walter ^{stat}	Walter Roach & Sons, Inc.	477	156
Riggin,	William S. ^{stat}	Mary Reed	479	571
Reed,	Walter J. ^{stat}	Allen H. Seeger	480	540
Russell,	Willard J. B. ^{stat}	State of Delaware	475	446
Russell,	Willard J. B. ^{stat}	State of Delaware	475	448
Reynolds,	William Gust ^{stat}	Delaware Power & Light Co.	485	37
Rice,	Wm. H. ^{stat}	Delaware Power & Light Co.	485	43
Reed,	William S. Jr. ^{stat}	Eldora H. Reed	482	301
Rickards,	William R. ^{stat}	Samuel Long Jr.	482	414
Reed,	William A. ^{stat}	Laurence E. Carey	483	200
Rodney,	William S. ^{stat}	John Rodney	483	393
Ruel,	Wilford ^{stat}	State of Delaware	486	586
Revel,	Wilford ^{stat}	State of Delaware	486	587
Revel,	Wilford ^{stat}	State of Delaware	489	2
Rawlins,	W. Lige ^{stat}	State of Delaware	489	424
Rawlins,	W. Lige ^{stat}	State of Delaware	489	425
Rawlins,	W. Lige ^{stat}	State of Delaware	489	427
Rawlins,	William Lige ^{stat}	John G. Townsend, Jr.	484	517
Roach,	William W. ^{stat}	D. Nailor Wilks	487	273
Pector,	Walter S. ^{stat}	Harley P. White	493	255

GRANTOR	To	GRANTEE	Book	Page
Ray, ^{stale}	William M.	Del. Power & Light Co. ^{stale}	485	334
Reach, ^{stale}	William C.	Clifford E. Johnson, Jr. ^{stale}	494	23
Russell, ^{stale}	Willard J.	H. Carlton Wrajer ^{stale}	496	266
Rhoads, ^{stale}	William J.	James N. Baker ^{stale}	497	36
Ray, ^{stale}	William M.	State of Delaware	500	234
Ritter, ^{stale}	William J.	Hercules Powder Company	497	394
Ritter, ^{stale}	William J.	W. Andrew Rice	498	429
Rice, ^{stale}	W. Andrew	William J. Ritter ^{stale}	498	426
Ray, ^{stale}	William M.	State of Delaware	500	382
Raly, ^{stale}	William M.	State of Delaware	500	382
Ray, ^{stale}	William M.	State of Delaware	500	406
Rheinisch, ^{stale}	W. Wesley	Anne K. Rogers Rheinisch	499	183
Ritter, ^{stale}	William J.	Joseph M. McSwain ^{stale}	502	440
Records, ^{stale}	William J.	Hudson Propane Gas Co., Inc. ^{stale}	502	546
Russell, ^{stale}	Willard J.	Charlie W. Cullbourn ^{stale}	503	98
Robinson, ^{stale}	Wm. Earl	Boston Laramore	503	362
Robinson, ^{stale}	W. Donoh	City of Seaford	503	418
Robinson, ^{stale}	W. Donoh	Jordan Wenberg, Jr. ^{stale}	504	225
Rooney, ^{stale}	William J.	Esso Standard Oil Company	506	560
Robinson, ^{stale}	William M.	Harvey S. Sutton ^{stale}	507	85
Robinson, ^{stale}	W. Wright	Leeds D. Bailey ^{stale}	507	230
Ray, ^{stale}	William M.	State of Delaware	505	229
Ringler, ^{stale}	William Rose, Jr.	John E. Hodgkin, Jr. ^{stale}	508	217
Reynolds, ^{stale}	Walter Allen	Ruth E. Wilkins	508	246
Rice, ^{stale}	Wayland H.	Mae Hall McCabe Holding Co., Inc. ⁵⁰⁸	289	
Roach, ^{stale}	Walter H. Son	Frank W. Anderson	508	387
Richardson, ^{stale}	Walter A. R.	John H. Walker ^{stale}	508	461
Records, ^{stale}	William J.	Norman R. Scarborough ^{stale}	508	570
Robinson, ^{stale}	W. Donoh	Donald E. Maple ^{stale}	509	102
Roue, ^{stale}	William	Woodrow W. Dickerson ^{stale}	511	72
Rice, ^{stale}	Wayland H.	Mae Hall McCabe Holding Co., Inc. ⁵¹²	168	
Roach, ^{stale}	Walter C.	John D. Hough ^{stale}	513	246
Roberts, ^{stale}	Wilma Wilkins	Edward Woodrow Roberts ^{stale}	513	586
Russell, ^{stale}	Willard J. B.	State of Delaware	520	185
Rice, ^{stale}	W. Andrew	Delaware Power & Light Co. ^{stale}	510	193
Rawlins, ^{stale}	Wm. Linden	State of Delaware	520	215
Ray, ^{stale}	William M.	State of Delaware	520	265
Rad, ^{stale}	William M.	State of Delaware	520	266
Raher, ^{stale}	Wells L.	John Edward Carpenter	521	318
Reach, ^{stale}	William	Margaret Summing	523	353

GRANTOR	To	GRANTEE	Book	Page
Roe	William H. ^{stat}	Elmer J. Quillen ^{stat}	524	488
Rogers	Walter L. ^{stat}	Del. Power + Light Co.	570	296
Rheinish,	W. Wesley	Anne K. Rogers Rheinish	528	593
Rodgers,	William J. ^{stat}	Robert D. Thompson, Jr.	532	137
Rooney,	William J. ^{stat}	Ruth E. Wilkins	535	336
Records,	William J. ^{stat}	Ford M. Warrington	535	563
Records,	William S. ^{stat}	Norris L. Nettitt	537	401
Rogers	William B. ^{stat}	Linwood Thomas Kelly ^{stat}	539	188
Ricks,	William P. ^{stat}	John A. Moore, Jr.	539	599
Records,	William S. ^{stat}	Stanley D. Records, Jr.	540	364
Rogers,	William B. ^{stat}	Robert H. Fitchers	543	327
Randall,	William ^{stat}	Allen S. Russell ^{stat}	544	388
Reuel,	Willie ^{stat}	State of Delaware	531	976
Reuel,	Willie ^{stat}	State of Delaware	531	377
Rhoades,	William ^{stat}	Maurice W. Gillespie ^{stat}	546	289
Robinson,	William D. ^{stat}	Donald R. Dickerson ^{stat}	547	253
Rogers,	Willbert ^{stat}	State of Delaware	550	521
Ruge,	William J. ^{stat}	Paul J. Gilligan, Jr.	554	125
Ricks,	William P. ^{stat}	W. Edward Sellers, ^{stat}	554	476
Robbins,	William ^{stat}	Brandel A. Jackson	556	73
Reyle,	Walter L. ^{stat}	Ralph Missel ^{stat}	556	264
Robinson,	William M. ^{stat}	Hazel M. Workman	557	186
Rodgers,	William J. ^{stat}	Edward S. Rodgers ^{stat}	557	421
Rich,	William W. ^{stat}	Raymond C. Sneller, Jr.	559	334
Robinson,	W. Donohoe ^{stat}	Stapleford & McClary, Inc.	559	377
Rogers,	Willbert ^{stat}	Janette H. Betts	560	271
Rickards,	Ward K. Jr. ^{stat}	Ruth E. Wilkins	560	604
Roe,	William J. Jr. ^{stat}	Jack Arloff ^{stat}	562	304
Rickards,	Wallace ^{stat}	Harry Sylvester Houston, Jr.	562	678
Robinson,	W. Wright ^{stat}	James V. Hoster, ^{stat}	562	611
Rickards,	Ward K. Jr. ^{stat}	Paul V. Fitchers ^{stat}	564	386
Rheinish,	W. Wesley ^{stat}	George J. Jannuzzi ^{stat}	565	147
Roach,	William C. ^{stat}	Leonard Brockway ^{stat}	565	602
Rooney,	William H. ^{stat}	Frank Calio	566	529
Reynolds,	W. ^{stat}	North Shores Development, Inc.	567	253
Rogers,	Walter G. ^{stat}	Lee Albert Jones ^{stat}	562	276
Robinson,	William M. ^{stat}	Gracie B. Evans	567	603
Russell,	William J. ^{stat}	Joseph L. Bateman ^{stat}	567	646
Reynolds,	Walter H. Jr. ^{stat}	Marion Carl Rambo, Jr.	569	174
Ritter,	William F. ^{stat}	Franklin Ritter ^{stat}	571	630

GRANTOR	To	GRANTEE	Book	Page
Rodgers	William J. ^{stat}	J. Paul Rodgers ^{stat}	572	402
Robinson	Waller Donoho ^{stat}	Garrett W. DeSates ^{stat}	572	618
Russell	Willard W. ^{stat}	Annie Price ^{stat}	572	639
Ritter	William J. ^{stat}	W. Andrew Rice ^{stat}	573	314
Robinson	William M. ^{stat}	Mid-State Homes, Inc. ^{stat}	574	153
Robinson	William M. ^{stat}	Melissa Duke ^{stat}	575	126
Picks	William P. ^{stat}	Pure Oil Company ^{stat}	575	189
Robinson	William M. ^{stat}	Paul F. West ^{stat}	575	485
Picks	William P. ^{stat}	John A. Moore, Jr. ^{stat}	576	383
Pickards	Ward K. ^{stat}	Eugene A. Ellis ^{stat}	577	96
Rogers	William B. ^{stat}	Arma Christoferson ^{stat}	579	128
Revel	Willie ^{stat}	State of Delaware ^{stat}	558	326
Robb	William J. ^{stat}	George J. Young ^{stat}	579	225
Robinson	W. Donoho ^{stat}	Roland William Kelly ^{stat}	581	245
Ritter	William J. ^{stat}	John S. Burton ^{stat}	582	496
Robinson	W. Wright ^{stat}	Bi-State Publishing Corporation ^{stat}	582	654
Richardson	William P. ^{stat}	Corinda L. Bacher ^{stat}	582	668
Pickards	Ward K. ^{stat}	Delaware Power & Light Co. ^{stat}	518	661
Ruble	Wanda E. ^{stat}	John J. Marsh ^{stat}		
		Gas Sea Air Mobile City ^{stat}	583	433
Rogers	Wilbert ^{stat}	State of Delaware ^{stat}	570	363
Rogers	Wilbert ^{stat}	State of Delaware ^{stat}	570	364
Ritter	William J. ^{stat}	John S. Burton ^{stat}	583	64
Russell	William J. ^{stat}	Speo Burton Jr & Co. ^{stat}	586	705
Records	William J. ^{stat}	George Coladonato ^{stat}	587	5
Rice	W. Andrew ^{stat}	Charles R. Donaway ^{stat}	587	216
Rice	W. Andrew ^{stat}	Rice Realty, Inc. ^{stat}	587	220
Rice	W. Andrew ^{stat}	Rice Realty, Inc. ^{stat}	587	222
Rice	W. Andrew ^{stat}	Rice Realty, Inc. ^{stat}	587	224
Robinson	W. Donoho ^{stat}	Alme Market, Inc. ^{stat}	587	354
Revel	Willie ^{stat}	William F. Bradford ^{stat}	587	413
Records	Willie C. ^{stat}	Otis P. Carmine ^{stat}	587	459
Rodney	William K. ^{stat}	Jack J. Booz ^{stat}	588	190
Ritter	William J. ^{stat}	Jane Lee Bupside ^{stat}	588	237
Robinson	William M. ^{stat}	Betty Jean Gasvoda ^{stat}	588	345
Revel	Ward ^{stat}	Charles R. Donaway ^{stat}	589	181
Records	William J. ^{stat}	Catherine Bloodworth James ^{stat}	589	234
Revel	Willie Edward ^{stat}	Bertie M. Smith ^{stat}	589	669
Richards	William Stanley ^{stat}	Henry E. McMahon ^{stat}	589	653
Reed	William S. ^{stat}	Frank Calio, Jr. ^{stat}	591	307

GRANTOR	To	GRANTEE	Book	Page
Riddle	Willard Cornelius	George N. Timberlake ^{et ux}	591	346
Bowins	Wilmer J. ^{et ux}	Harlan M. ^{et ux} Hill	591	515
Rankin	William H. ^{et ux}	George N. Howard	592	3
Rice	W. Andrew ^{et ux}	Rick Enterprises, Inc. ^{et ux}	593	99
Robinson	William M. ^{et ux}	Joseph Christello ^{et ux}	593	281
Robinson	W. Donoho ^{et ux}	James Allison Saunders ^{et ux}	593	304
Read	Wade ^{et ux}	Walter Gudzelak ^{et ux}	595	3
Reigner	Walter M. ^{et ux}	Charles Thompson Lusk ^{et ux}	595	144
Ricks	Wm. P. ^{et ux}	State of Delaware ⁵⁷⁰	590	696
Rhodes	Wilson J. ^{et ux}	State of Delaware	609	10
Rhodes	Wilson J. ^{et ux}	State of Delaware	609	11
Rhodes	Wilson J. ^{et ux}	State of Delaware	609	112
Robinson	W. Donoho ^{et ux}	John H. Peters ^{et ux}	598	663
Rickards	William ^{et ux}	Scott S. Nelson ^{et ux}	601	233
Reynolds	William J. ^{et ux}	William S. Reynolds Jr. ^{et ux}	601	493
Robinson	W. Donoho ^{et ux}	Howard J. Pierce ^{et ux}	602	254
Quark	Walter ^{et ux}	State of Delaware	609	543
Rankin	William H. ^{et ux}	James B. Truitt ^{et ux}	604	70
Robinson	W. Earl ^{et ux}	Margaret E. Fountain ^{et ux}	604	154
Robinson	William M. ^{et ux}	Nadrey S. Dutton ^{et ux}	605	407
Robinson	W. Donoho ^{et ux}	Paul L. Serff ^{et ux}	605	580
Rafferty	William B. ^{et ux}	Robert E. Kent ^{et ux}	606	155
Rickards	William ^{et ux}	Commissioner's Heues ^{et ux}	606	320
Rawlins	William Lenden ^{et ux}	David H. Elliott ^{et ux}	608	140
Reynolds	William S. Jr. ^{et ux}	Julian Raymond ^{et ux}	608	376
Rell	William B. ^{et ux}	John W. Gibson ^{et ux}	608	465
Robinson	W. Donoho ^{et ux}	Joseph J. Parker, Jr. ^{et ux}	611	305
Robinson	W. Donoho ^{et ux}	Charles A. Rick ^{et ux}	611	614
Robinson	William M. ^{et ux}	Diamond State Telephone Co. ^{et ux}	612	161
Rick	Webster ^{et ux}	W. Howard Thompson ^{et ux}	612	88
Robinson	W. Donoho ^{et ux}	Ronald S. Benzinger ^{et ux}	614	297
Russell	Willis J. ^{et ux}	Ida M. Russell	614	317
Robinson	William M. ^{et ux}	Hayward W. Robinson	615	17
Ray	William M. ^{et ux}	State of Delaware	610	107
Ray	William M. ^{et ux}	State of Delaware	610	110
Richards	William Stanley ^{et ux}	Raymond J. Dickman ^{et ux}	615	369
Robinson	W. Donoho ^{et ux}	Richard Paul Hilley ^{et ux}	616	47
Robinson	W. Donoho ^{et ux}	Richard Keith Quinberry ^{et ux}	616	184
Robinson	W. Donoho ^{et ux}	Howard R. Mitchell ^{et ux}	616	361
Rankin	William H. ^{et ux}	George M. Howard ^{et ux}	617	172

GRANTOR		To	GRANTEE	Book	Page
Russell,	Willard B. ^{et ux}		Jack Laff ^{et ux}	618	116
Rogers,	Walter Lee		George A. Joines ^{et ux}	621	93
Robinson,	W. Donoho		Raymond Joseph Delario, Jr. ^{et ux}	621	796
Roach, & Son	Walter		George W. Anderson ^{et ux}	623	245
Robinson,	Walter ^{et ux}		Lester Robinson	623	351
Robinson,	William M. ^{et ux}		Otis J. Clifton ^{et ux}	623	380
Richter, Jr.	William H. ^{et ux}		Leo H. Lockner, Jr. ^{et ux}	623	526
Robinson,	W. Donoho ^{et ux}		Homer Wayne Turner ^{et ux}	624	39
Ray, S.	William M. ^{et ux}		Richard L. Ray, ^{et ux}	624	168
Ray,	William M. ^{et ux}		Ralph L. Scott, ^{et ux}	624	174
Robinson,	W. Donoho ^{et ux}		Heritage Village, Inc.	625	680
Robinson,	William M. ^{et ux}		Robert Cote ^{et ux}	625	944
Ricks,	William P. ^{et ux}		Mary Lucille Dyer	625	1057
Rawlins,	William Linden ^{et ux}		Elizabeth Anderson Dyer	625	1040
Ricks,	William P. ^{et ux}		Harvey M. Parrott, Jr. ^{et ux}	626	7
Rayner,	William C. ^{et ux}		Ruth E. Wilkins	626	718
Russell,	Willis D. ^{et ux}		Delmarva Power & Light Co.	523	12
Russell	Willis D. ^{et ux}		Delmarva Power & Light Co.	523	77

	GRANTOR	To	GRANTEE	Book	Page	

70

25

	GRANTOR	To	GRANTEE	Book	Page

NO

NS

