

S

A	B	C	D	E	F	G	H	I
1	27	37	71	85	113	123	143	165

J	K	L	Mc	M	N	O	P	Q
183	255	261	279	279	305	315	319	337

Shov

R	S	T	U	V	W	X	Y	Z
341	363	399	417	427	433	485	489	493

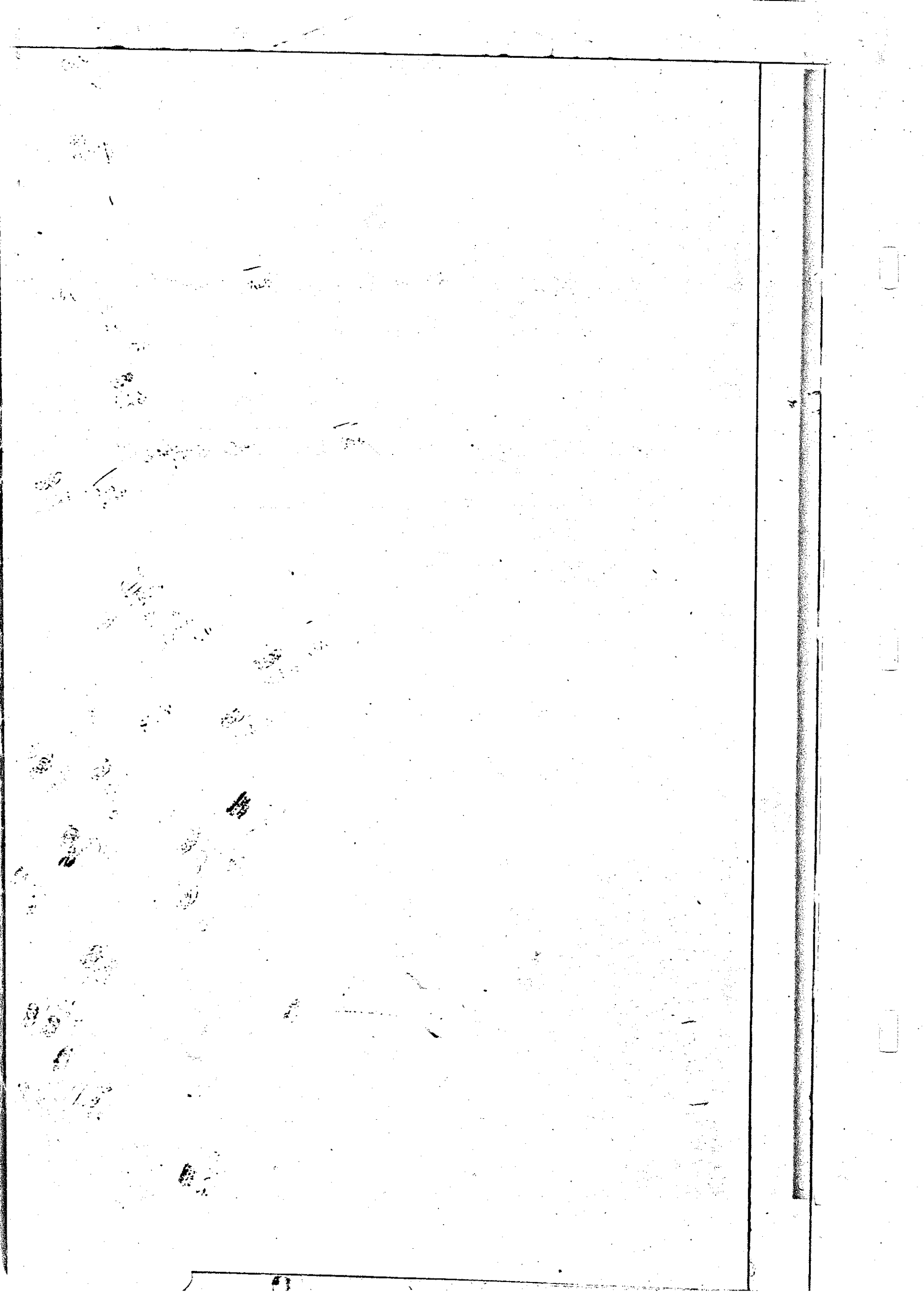

GRANTEE		From	GRANTOR		Book	Page
Smith	Allen et ux	Charles	Brown et ux	23	356	
Saunders	Anna	John H.	Cannon	24	237	
Short	Adam	Seth	Griffith et ux	24	265	
Short	Adam	Thomas	Laws et ux	25	163	
Short	Adam	James	McDaniel	25	407	
Swiggitt	Aaron	Tilghman	Wright	27	446	
Standbury	Adonijah et ux	Thomas	Raynolds	27	521	
Spencer	Abraham	Charles	Merine et ux	28	388	
Short	Adam	William B.	Cooper	29	316	
Swigit	Aaron	John	Tennant et al	30	40	
Swigit	Aaron	Esther	Baker et al	30	422	
Strong	Ashbel	David	Gordon et ux	32	402	
Short	Adam	Jesse	Green et ux	32	519	
Short	Adam	Levin	Stuart et ux	33	195	
Swiggitt	Aaron	Burnell	Tindle (shff)	33	323	
Swiggitt	Aaron et al	Henry	Little	34	10	
Swiggitt	Aaron	James	Conwell et ux	34	192	
Swiggitt	Aaron et al	Susan	Fountain	34	461	
Spencer	Abram	Levin	Collins	35	259	
Short	Adam	Whittington	Califton	35	522	
Swigget	Aaron	John	Crig	36	127	
Strong	Ashbel	John	White et al	36	260	
Swigget	Aaron	George	Hazzard et ux	36	444	
Swigget	Aaron	James	Wilson	36	578	
Spencer	Abraham	Griffith	Marine et ux	37	20	
Spencer	Abraham	Adam	Nutter	37	372	
Spencer	Abram	Griffith	Morain	37	416	
Stafford	Andrew	Thomas	Poss et al	38	32	
Stafford	Andrew	Hughlett	Ludnum	38	149	
Stafford	Andrew	Hughlett	Ludnum	38	162	
Spencer	Abram	Griffith	Marine et ux	39	66	
Stayton	Amos	Peter	Stuart et ux	39	96	
Stayton	Amos	Charles	Mason et ux	39	100	
Strong	Ashbel	James P.	Wilson	40	261	
Strong	Ashbel	James P.	Wilson et al	40	261	
Strong	Ashbel	Samuel	Wilson	40	263	
Strong	Ashbel	Henry F.	Hall	40	264	
Strong	Ashbel	Martha	Hall et al	40	264	
Strong	Ashbel	Simon R.	Wilson et al	40	266	
Simpler	Andrew	James	Lofland	41	235	

AAD948

GRANTEE	From	GRANTOR	Book	Page
Stafford	Andrew	John	Ludenum	43 174
Stafford	Andrew	Sally	Ludenum	43 175
Stafford	Andrew	William	Ludenum stud	43 265
Short	Adam Jr. et al	Edward	Collins etus	46 355
Short	Adam	Charles	Jones et al	46 356
Simpler	Andrew	Heavels	Morris etus	46 407
Stafford	Andrew	Asa	Niesinger etus	47 487
Stafford	Andrew	Bernal	Johnson shff	48 258
Stayton	Amos	Charles	Argoe	48 277
Sharp	Amelia	Charles	Vaughn etus	49 314
Shockley	Adam	Thomas	Draper etus	49 410
Stayton	Amos	Joseph	Nichols	50 335
Sharp	Amelia	James	Steel (shff)	51 109
Stafford	Andrew et al	James	Steel (shff)	51 180
Stayton	Amos	Jacob	Charles etus	52 44
Stayton	Amos	William O.	Bedden (shff)	52 45
Stayton	Amos	John	Stayton	52 46
Stayton	Amos	Thomas	Stayton etus	52 46
Stafford	Andrew et al	Elijah	Barwick etus	52 124
Satterfield	Archabald	Levin	Pettyman et al	53 188
Satterfield	Archabald	Ann	Cahall	53 189
Satterfield	Archabald	Bartim	Twiford etus	53 191
Staten	Amos	David P.	Smith (shff)	53 232
Simpler	Andrew M.	John J.	Morris	53 479
Short	Alfred	Jurnal	Postler etus	54 271
Stayton	Amos	John	West shff	54 368
Stayton	Amos	James	Stayton et al	56 2
Swain	Aby	John	Swain etus	56 18
Simpler	Andrew M.	John J.	bonwell etus	56 51
Shockley	Antony	Nathaniel	Deputy etus	57 331
Sinclair	Ana	Thomas	Ross etus	59 353
Stayton	Amos	Nathaniel A.	Johnson etus	59 372
Stayton	Amos	William H.	Stayton	59 373
Swain	Aby	Lemuel	Smith et al	60 273
Short	Allen	Joshua G.	Baker	62 46
Short	Allen	William	Hitch	62 133
Short	Allen	Sarah E.	Baker	62 135
Stayton	Andrew J.	Eliza	Stayton	62 156
Saulsbury	Annie P.	Isaac	Giles etus	62 534
Smith	Ann J.	William J.	Harris etus	64 247

	GRANTEE	From	GRANTOR	Book	Page
	Southworth	Asher A. et al	William Lofland shff	67	125
	Stayton	Amos	Hezekiah Morris etus	67	161
	Stayton	Amos	William Chaffin etus	67	253
	Solthwood	Angelina B. et al	Joseph N. Waples	67	494
	Stayton	Amos	William Lofland (shff)	67	499
	Studley	Ann M.	Phamoy K. Wallace	70	150
	Sevain	Anderson J.	Spencer P. Swain etus	70	289
	Small	Abel S.	William Cannon etus	71	503
	Small	Abel S.	Benjamin S. Biggs etus	71	505
	Stayton	Amos	Aaron B. Mervel (shff)	71	639
	Smith	Andrew	Robert W. S. Davis etus	72	44
	Small	Abel	Mary E. Currey	72	211
AAD948	Small	Abel S.	Truiston P. Mc Colley etus	72	504
	Small	Abel S.	Ann E. Williams	74	115
	Small	Abel S.	Winlock H. Collins etus	74	208
	Spencers	Abner J.	Benjamin F. Taylor	74	501
	Sturtevant	Andrew C. et al	Cornelius C. Hart etus	74	608
	Small	Abel S.	Ann E. Williams et al	74	614
	Sorden	Aaron	Nathaniel Horsey etus	75	295
	Small	Abel S.	Ann E. Williams	76	144
	Stevens	Angelina E.	Beniale W. Truitt	76	312
	Sevain	Anderson	Thomas Pepper etus	76	376
	Stevens	Angeline E.	Catharine W. Truitt	77	40
	Stayton	Andrew J.	Eliza Stayton	77	222
	Search	A. M. et al	William M. Martzall	77	354
	Shen	Adalade et al	Peter Milby etus	79	392
	Short	Alfred	William Mc Caulley etus	79	442
	Saulsbury	Annie P.	Samuel H. Layton (shff)	80	402
	Stephens	Amanda J.	John T. Gordy	81	174
	Shockley	Anthony P.	Charles M. Shockley	81	203
	Speakman	Ann	Wilson Speakman etus	81	334
	Schott	Augustus H. etus	Samuel H. Layton shff	81	506
	Sorden	Alfred	Rachel B. Draper	82	588
	Short	Alfred et al	John C. Short (adms)	84	204
	Sanders	Abraham B.	Henry C. Vail etus	84	582
	Short	Annie M.	William O. Jones etus	85	542
	Sharp	Asa	Wesley Hall etus	86	223
	Salinas	Annie E.	Danill G. Fisher	86	332
	Short	Alfred	Hiram Short et al	88	80
	Smith	Anna J.	George Hollowell etus	88	250

GRANTEE		From	GRANTOR	Book	Page
Salines	Annie E.	James B.	Cleveland	88	546
Short	Alfred	Beniah W.	Warren	89	517
Scott	Alexander	Job W.	Conoway	90	72
Small	Alphuscia	Theodore H.	Pisden etus	90	179
Saulsbury	Annie P.	Mary E.	Kollock	90	498
Stayton	Amos J.	Thomas	Cordray etal	91	467
Sharp	Asa J.	William	Gray shff	91	478
Small	Alphonzo W.	Theodore H.	Pisden etus	92	596
Short	Alfred	David M.	Warren	95	352
Small	Abel S.	Theodore H.	Pisden etus	95	596
Shockley	Alfred P. etal	John C.	Shockley etal	96	155
Spence	Annie L.	Simson	Bennetwill	97	500
Schada	Anthony F.	Benjamin H.	Atfield etus	97	596
Shew	Adelaide L.	Abel S.	Small etus	99	1
Short	Alice L.	C. Augusta	Sage etal	99	102
Stayton	Amos	Isaac	Simpson (adm)	100	357
Stayton	Amos	Caliza	Clifton	100	361
Schada	Anthony F.	duration of	Trust	100	425
Small	Abel S.	John B.	Ingram etus	100	513
Stutzer	Augustus	Ella	Stutzer	101	312
Small	Abel S.	Robert	Hill etus	102	497
Smith	Albert F. etal	Charles H.	Leigo etus	103	110
Steelman	Annie B.	George H.	Ehrig etus	103	417
Stevens	Annie	Charles	Stevens etus	104	274
Stemone	Albert A.	Mitchel H.	German etus	106	487
Shew	Adelaide L.	Abel S.	Small etus	108	558
Short	Annie L.	John A.	Walls	109	115
Small	A. W.	Abel S.	Small etus	109	596
Samborn	Andrew E.	Stephen S.	Southard etal	110	305
Short	Alfred	James L.	Braunson	111	169
Stengle	Adam	Cyrus	Stern	113	219
Stengle	Adam	Rehaboth. Beach Assn.		113	220
Sharp	Absolem P. etal	Broadkila B. & L. Assn.		114	260
Small	Alphoncia W.	Henry B.	Paul etus	116	579
Stroupe	Annie E.	Samuel A.	Williams etus	117	37
Small	Abel S.	William C.	Glendaniel	117	62
Swain	Annie M. R.	Elijah H.	Spicer etal Exp.	118	190
Smith	Asbury	William H.	Buell etus	120	588
Stroupe	Annie E.	Rufus N.	Jacobs etal	121	31
Small	Alphoncia W.	Charles H.	Sackett etus	121	145

GRANTEE		From	GRANTOR		Book	Page
Swain	Alfred		Thomas B.	Winders et al	121	397
Spence	Alexander		S. John	Abbott et al	122	424
Short	Annie J.		Horace G.	Short et al	123	224
Shockley	Alice		Mary J.	Andrews	124	280
Shockley	Alice		James H.	Andrews et al	124	282
Shockley	Alfred R.		Jesse A.	Shockley et al	124	414
Shockley	Alfred R.		Charles W.	Shockley	125	375
Short	Ada L.		John E.	Smith	125	427
Shepherd	Alexander D.		John E.	Smith	125	517
Stayton	Alice		Richard H.	Adams et al	126	242
Spicer	Ada		William F.	Morris et al	126	253
Smith	Asbury		Robert H.	Richards	126	262
Stierle	Adam		Charles W.	Cullen	126	584
Shepherd	Alexander D.		Sarah	Draper	128	146
Sard	Annie E.		Harry E.	Elliott et al	128	184
Stanger	Annie H.		John H.	Johnson (shff)	130	118
Simpler	Alfred P.		John H.	Johnson (shff)	130	506
Saulsbury	A. G.		Elizabeth D.	Gray	131	184
Sullivan	Anna M.		George M.	Eddy	131	253
Stuer	Anton F.		Charles H.	Gleason et al	131	410
Spicer	Agnes S.		David D.	Palmer et al	132	93
Short	Annie J.		Priscilla	Short	132	477
Steele	Alix D.		Bethany Beach Improv. Co.		135	344
Steele	Alix D.		Bethany Beach Improv. Co.		135	346
See	Annie V.		John L.	Thompson et al	136	348
Shockley	Alfred R.		William J.	Simpson et al	136	458
Sharp	Ann J.		Jessiah G.	Sharp et al	137	237
Shockley	Alfred R.		William J.	Simpson et al	137	410
Scott	Annie M.		John H.	Johnson (shff)	138	514
Steen	Arlee C.		Isaac W.	James	140	157
Stoote	Anna R.		James H.	Alexander et al	140	413
Stuart	Arthur N.		John S.	Stuart et al	141	2
Smith	Asbury		Peter J.	Hart (shff)	141	300
Simpler	Amelia C.		Peter J.	Hart (shff)	142	68
Smith	Asbury		Ruth J.	Carlisle et al	143	409
Shockley	Anthony R.		Fidelity B & L Assn.		145	527
Shockley	Anthony M.		Anthony R.	Shockley et al	145	530
Short	Annie L.		Charles E.	Jones et al	148	217
Short	Annie L.		William C.	Wright (adm)	149	217
Smith	Arthur H.		George A.	Post et al	150	364

AAD948

✓

GRANTEE	From	GRANTOR	Book	Page
Seydell	Adelbert	William R. Daniels et al	150	498
Sexter	Annie et al	Bethany Beach Imp. Co.	150	500
Shockley	Anthony P. (John M.)	Morris J. Pellyjohn et al	151	193
Simpson	Annie et al	William B. Murch et al	152	488
Short	Annie J.	Joseph S. Short et al	153	238
Spear	Annie Metal	Herman Ed. Guelcke et al	154	108
Smith	Albert H.	Maria J. Conway et al	155	474
Spicer	Amanda H.	Sallie C. Pepper et al	157	244
Stump	Alice M. et al	Com. of Rehoboth	157	456
Smith	Albert L.	William A. Floyd et al	159	280
Staat	Annie P.	Charles M. Hammond et al	159	482
Sherwood	Anna C.	Bethany Beach Imp. Co.	159	558
Stuer	Anton F.	William J. Neomon et al	160	385
Swaine	Amanda	George F. Marine et al	166	206
Spicer	Annie M.	Benton B. Gordy et al	166	358
Stuart	Arthur N.	Harvey P. Mevick et al	167	146
Spear	Annie M.	Frank J. Dawson	167	203
Sharp	Aea J.	John W. Wilson et al	167	528
Short	Amanda J.	Phoda N. Smith et al	168	588
Smith	Anna Laura	Armenta Carey	169	163
Short	Annie A.	Lorenzo W. Muroil et al	169	172
Schmidt	Albert et al	Jora H. Mevick et al	169	255
Scott	Alfred S. et al	Refenia A. Dolby et al	170	309
Sassaman	Albert J. et al	Kendall M. Wiley	170	357
Sharp	Anna M.	Ingoald Thompson et al	171	284
Smith	Asbury	Sarah P. Hazzard	172	369
Smith	Asbury	Annie F. Cahoon	174	377
Shockley	Alongo	Samuel P. Shockley et al	175	358
Stuart	Arthur N.	William J. Mevick	176	446
Smith	Arthur H.	Henry S. Frazer et al	178	209
Scotton	Albert et al	John W. Carew	178	269
Scotton	Albert J.	Levin W. Nichols et al	180	592
Smith	Asbury	Alice W. Hazleigh et al	182	279
Smith	Asbury	Alice W. Hazleigh et al	182	281
Stephens	Alice J.	John W. Rogers et al	183	186
Scott	Alfred E.	William N. Hires et al	183	438
Shockley	Alongo	Anthony M. Shockley et al	183	456
Sharp	Aea J.	Aea J. Sharp et al	183	539
Stack	Arrie S. et al	Victor A. Moore	184	531
Stone	Adelia et al	John A. Mc Clintock	186	84

GRANTEE	From	GRANTOR	Book	Page
Small	Alphonia W.	J. Harry	Reed etal, Atty	187 44
Smith	Aloupsa C.	Victoria W.	Maull	187 548
Smith	Annie L.	Annie E.	Reed etal	187 583
Seiler	Adam	Henry A.	Seiler etal	187 594
Stooms	Amanda P.	George C.	Calkoun etal	188 64
Stump	Alicia etal	Com. J.	Pchoboth	189 408
Stayton	Annie Virginia	Elle C.	Harding	196 361 ✓
Sheiber	Alberta H.	Charles F.	Witt etal	198 433
Sheiber	Alberta H.	Charles B.	Witt etal	198 435
Short	Albert M.	Lettie E.	Longendyke etal	200 556
Steele	Alvia M.	Linda V.	Abbott	201 90
Smith	Annie Laura	J. Oliver	Haggard etal	201 296
Shockley	Alongo	Anthony M.	Shockley etal	202 216
Shepard	Alexander D.	Maggie W.	Lank etal	203 291 ✓
Short	Annie W. etal	Elijah L.	Wyatt etal	203 365
Scofield	Adelaide	Harry N.	Hart etal	204 206
Scofield	Adelaide	Uriah	Swain etal	205 167
Smailes	Albert P.	George	Postler etal	206 9
Snowden	Addie M. etal	Mary B.	Hastings	207 164
A. Shingle	Anna M.	Andrew J.	Lynch adms	208 81
Shingle	Anna M.	Rachel E.	Coats etal	208 82
Sharp	Asa J. Jr.	Asa J.	Sharp Jr. etal	210 419
Sharp	Anna F. etal	Charles H.	Jones etal	210 471
Short	Alfred Carl	Emma	Rowland etal	212 26
Somers	Annie S. etal	Gray and Layton	Development Co.	213 178
Scofield	Adelaide	Alice W.	Penuel	214 213
Smart	Arthur E. etal	Missouria H.	Cannon etal	215 260
Stoddard	Anna Belle etal	Oliver	Cordrey etal	215 419
Shipley	Anna C.	Charles W.	Conoway etal	217 172
Savage	Archie F.	George W.	Gray etal	217 214
Sommer	Annie S.	William M.	Sammons etal	217 457
Stuart	Arthur N.	William J.	Messick etal	218 277
Short	Alden P.	Peter C.	Short etal	220 27
Swanson	Anna S. etal	Elihu E.	Jefferson etal	220 540
Swanson	Anna S. etal	Hannah	Swanson etal	220 532
Stooms	Amanda	Mary C.	Calkoun	221 89
Savage	Augusta W.	Raymer	Edgell etal	223 372
Short	Alfred C.	Mary M.	Conoway	224 38
Stuer	Anton F. etal	Mary E.	Mille etal	227 107
Short	Alden P.	Peter C.	Short	228 194

AAD948

GRANTEE		From	GRANTOR	Book	Page
Stewart	Annie		Charles S. Ennis et al.	229	464
Shockley	Allie Benjamin et al.		George Frank Campbell et al.	230	313
Smith	Amanda H. et al.		Able Ublman et al.	230	36
Short	Albert M.		William H. Newton et al.	231	322
Smith	Annie L. et al.		Simion S. Pennicill et al.	232	269
Spicer	Alice P. et al.		Eugenia V. Wilshear et al.	233	59
Smalleywood	Annie F. et al.		Joseph H. Wrotten et al.	234	525
Street	Albert		Clarence E. Breunting et al.	234	575
Smith	Annie L. et al.		James A. Tull	234	592
Scott	Archie O.		John O. Green Adm.	235	45
Swanson	Anna S. et al.		James H. Reed et al.	235	241
Spears	Albert F. et al.		James H. Phillips et al.	235	487
Short	Anna P.		Elijah W. Short et al.	237	144
Short	Anna P. et al.		Elijah W. Short et al.	237	153
Short	Anna P. et al.		Elijah W. Short et al.	237	182
Seemans	Andrew C. P.		Del. Md. and Va. R. R. Co.	237	441
Shook	Alfred F.		Del. Md. and Va. R. R. Co.	237	492
Short	Anna P. et al.		Elijah W. Short et al.	238	186
Short	Anna P. et al.		Elijah W. Short et al.	238	320
Short	Anna P. et al.		Elijah W. Short et al.	238	322
Stevenson	Amanda et al.		Frank M. Webb et al.	238	340
Speeden	Anna et al.		E. W. Lloyd et al.	239	535
Scarborough	Alice S. et al.		Annie L. Dickerson et al.	241	282
Smith	Annie Laura		Luella Magee	241	389
Smith	Anna Laura		Nathan H. Williams et al.	241	451
Short	Anna May et al.		Charles S. Workman	242	83
See	Annie V.		Edward V. Baker et al.	242	306
Sommers	Annie S. et al.		Charles T. Gray adm.	243	173
Short	Alden P.		Arthur E. Mebeck	243	238
Stevenson	Arthur		Andrew J. Lynch trustee	243	265
Swartzentruber	Amelia		Val Bender et al.	243	303
Saulsbury	Alfred et al.		Simion S. Pennicill et al.	243	310
Short	Alden P.		John T. Bennett et al.	245	554
Stoddard	Annie T. et al.		Pauline Harris et al.	246	30
Stubbs	Alexander J.		Rehoboth Heights Dev. Co.	246	440
Sisk	Albert W.		Richard H. Adams et al.	246	520
Scott	Archie O.		Jane P. Scott	247	385
Samworth	Alice V. et al.		Mary C. Menton	248	131
Short	Amanda J.		Rachel C. Buell et al.	248	594
Smith	Alida B. et al.		Rehoboth Heights Dev. Co.	249	196

GRANTEE	From	GRANTOR	Book	Page
Smith	Alida B. etal	Rehoboth Heights Dev. Co.	249	201
Swanson	Anna S. etal	Frank E. Walls etal	249	218
Swanson	Anna etal	Viola P. Reed etal	249	537
See	Annie V. etal	Delphine Roberts etal	250	354
Seiler	August etal	Harry W. Johnson	250	416
Saulsbury	Anna O.	Albert W. Saulsbury etal	250	484
Seiler	August etal	John R. Tyndall etal	251	497
Saulsbury	Albert W.	A. G. Saulsbury etal	251	551
Smith	Amanda C.	Sarah C. Stelman etal	253	518
Short	Albert W. etal	George H. Jester etal	253	333
Simpler	Alberta	John Harold Dobson etal	254	168
Seiler	August etal	Rehoboth Heights Dev. Co.	254	269
Short	Anna P. etal	Elijah W. Short etal	254	440
Seiler	August etal	Cora C. Sudler	255	396
Smith	Arthur H.	George A. Post etal	256	258
Scott	Andrew B. etal	Frederick W. Pepper etal	256	414
Sacker	Albert etal	James A. Downes etal	258	277
Salvage	Anna Y. Davis	William P. Davis etal	258	306
Smith	Ada etal	Joseph P. Simpler etal	259	78
Savin	Annie M. etal	Daniel H. Hitchens etal	259	338
Stevens	Allie A. etal	Edward V. Baker etal	259	387
Sharp	Arthur B.	Kensley J. Sharp etal	259	405
Smith	Annie Laura	James W. Smith etal	261	135
Short	Alden P.	Peter C. Short	261	222
Sheppard	Audrey L.	Everett Long & Co.	261	566
Steward	Arrie etal	George T. Jones	261	209
Sanfilippo	Alfonso	Continental Life Insurance Co.	263	516
Souder	Alan W.	Thomas Barton	265	115
Swain	Annie etal	George M. Eddy	267	145
Scott	Annie M.	Robert Fitzsimmons etal	267	340
Sharp	Asa J. Jr.	Asa J. Sharp etal	267	551
Sharp	Asa J.	John J. Wagoner etal	267	553
Smith	Alma C. etal	George P. Walls	269	148
Sacker	Alice etal	Isaac H. Faulster etal	270	374
Shute	Adelaide C. etal	Philip C. Lewis etal	270	422
Stevens	Acker C.	Bethany Beach Imp. Co.	270	441
Smith	Arthur H.	Cora C. Prettyman	270	548
Stewart	Alexander etal	Lawrence B. Piggitt etal	271	411
Sick	A. W. etal	M. S. Brittingham	273	5
Sacker	Alice L. etal	Wm. J. Newnom etal	274	63

AAD948

GRANTEE	From	GRANTOR	Book	Page
Spicer	Arthur J. et al	Samuel C. Atherton et al	277	130
Smith	Annie Laura et al	Margaret P. Waples	277	205
Smith	Annie Laura et al	Margaret P. Waples	278	171
Synar	Anne	J. Bartley Mettam	278	211
Stephens	Allie T. et al	Samuel D. Bennett et al	278	429
Short	Alexander G.	James M. Tunnell (Trust)	279	214
Short	Alden P.	James M. Tunnell	279	545
Smoot	Aubrey C. et al	Frances Jones Waples et al	280	115
Smith	Arthur H.	Annie C. E. Pettyman	280	133
Schmierer	Albert F.	Marian A. Edgema et al	280	583
Smith	Annie Laura	Joseph M. Lank et al	281	394
Smart	Aleck J.	Thomas S. Purse et al	282	308
Short	Alden P.	Anna Short	283	66
Sharp	Addie B.	Luvenia H. Donovan (Exec)	283	465
Sharp	Addie B.	Alice M. Thoroughgood et al	284	137
Showell	Alfred L. et al	Philip C. Showell et al	285	49
Spear	Alice P.	John P. Chesser et al	285	135
Satterfield	Amelia H.	John M. Satterfield et al	285	486
Sliker	Alva C. et al	Florence Todd et al	285	490
Smoot	Aubrey C. et al	Merrill C. Smoot et al	285	584
Scott	Annie D.	Mary Louise Heiber	285	576
Sheppard	Anna W.	Anna Graham Welch et al	288	78
Shockley	Anna D.	Sallie B. Shockley	288	196
Sacker	Albert	Lewis Sacker et al	288	563
Studley	Anne M.	Hattie C. Jewilley et al	290	128
Steele	Archie Peter	Robert L. Houston	291	11
Smart	Aleck J.	William O. Johnson, et al	291	64
Short	Anna A.	Charles H. Higgin, et al	291	506
Samworth	Alice V. et al	Marian H. Parker	291	596
Strickland	Alfred H. et al	Walter S. Robinson et al	293	127
Short	Annie A.	Minos B. Hearn et al	293	548
Short	Annie A.	Maud E. King	293	550
Short	Anna P. et al	Blanche Ward widow	294	412
Short	Alden P.	Peoples Nat. Bank of Laurel	294	575
Short	Annie	Rose D. Penienskice	296	11
Scott	Annie M.	Revocation of Trust	296	212
Schuyler	Annie L. et al	William H. Ponder Trustee	296	518
Scott	Annie M.	The Rector, wardens & vestrymen of St. Peter Church	297	119
Steen	Anna M.	Curtis H. Steen, et al	297	215
Stevens	A. Edward	Estella M. Long, et al	298	219

GRANTEE	From	GRANTOR	Book	Page
Shockley	Allie Betty	Samuel S. Smith	298	303
Stevens	Allie T. Trustee	State Board of Education	300	267
Short	Anna R. etal	Blanche Ward	301	142
Stevens	Alice, etal	Helen A. Lewis	302	326
Short	A. W. etus	Stuart E. Walton, etus	303	104
Stevens	A. Edward	H. E. James, etus	303	584
Short	Alfred H. etus	Joseph D. Short, etus	304	360
Sauer	August H. etus	James W. Kattomus, etus	304	299
Seiler	August, etus	Kent Real Estate Corp.	304	520
Sockrider	Audie H. etal	S. Willie Hammond	304	550
Short	Alfred H., Jr.	Alfred H. Short, etus	305	149
Smith	Alice etal	Cecil M. Campbell etal	307	48
Sharp	Arthur B. etus	Sussex Trust Co.	308	12
Stoekel	Alice R. etal	Frank E. Stoekel, etus	308	291
Stephenson	Ada J.	Ralph Stephenson	309	178
Short	Alton W. etus	John T. Williams, etus	311	139
Sergeant	Arthur F. etus	George F. Phillips, etus	311	214
Short	Anna	Lida A. Littleton	311	358
Simmons	Andrew J. etus	Thomas H. Cordley, etus	311	406
Simmons	Annie M. etal	Thomas H. Cordley, etus	311	406
Scott	Alice A.	Harry L. Todd, etus	312	42
Svenson	Anna S.	Rue A. Svenson, etus	313	289
Schreppler	Agnes L.	Commissioners of Lewis	313	352
Stevens	Anna B. etal	Jacob Pettigrew, etus	313	615
Sharp	Addie B. etal	Stephen P. Hudson, etus	314	202
Storrett	Adlunia Dent	William D. Storrett	315	136
Steen	Anthony A.	Joseph B. Hudson, etus	315	519
Shook	Alfred Field	Rudolph G. Shook	315	539
Steen	Anthony A.	Curtis S. Steen, etus	316	20
Sadowski	Alexander etus	Willard B. Hatfield, etus	316	100
Short	Annie - etal	Lella O. Warren, etal	316	111
Simplet	Alois etus	Willis S. Grange	316	570
Simplet	Arthur, etus	Weland S. Scott, etus	316	588
Swartzentruber	Amelia	David Goder, etus	317	238
Smith	Allen	Norman W. Burbage, etus	320	302
Stuart	Alvora S. etus	Fredrick P. Whitney, etus	320	398
Shovells	Almeda	Charles R. Godfrey, etus	320	565
Staudt	Ambrose etus	Victor E. Hurley, etus	322	80
Stokes	Anna F. etal	Commissioners of Lewis	322	177
Sharp	Arthur B.	Commissioners of Lewis	322	256

AAD948

GRANTEE	From	GRANTOR	Book	Page
Sixle,	Annanda F. stat	Lenia de Sosa, Smith, stat.	322	384
Sharp,	Arthur B.	Commissioners of Lewis.	324	51
Shuman,	Arthur W. stat.	Russell P. Patton,	324	113
Scott,	Annette Miltam,	Mary E. Lockides	324	214
Savage	Alice M.	Christian P. Johnson, stat.	328	531
Snowell,	Annada Street	Howard H. Street,	328	535
Short,	Agnes H. stat.	William H. Short, jr. stat.	329	29
Thompson,	Ada S. stat.	Commissioners of Calhoun Co.	329	191
Thompson,	Agnes M. stat.	Commissioners of Calhoun Co.	329	191
Starr,	Lueta S. stat.	George S. Shady, stat.	329	449
Starr,	Arthur C. M. D.	Charles Dale King, stat.	329	541
Stout,	Amelia A.	John A. McAlister, stat.	331	172
Scott,	Annette Miltam	Charles Mass,	331	196
Simon,	Andrew	Charles E. Wilkins, stat.	331	204
Spangler,	Anna M.	Jone Spangler,	331	291
Stout,	Amie A. stat.	Minnie J. Davis, stat.	331	416
Stevens,	Albert E. stat.	Latrod Street Co, stat.	333	107
Shuman	Arthur B. stat.	John P. Marvel, stat.	333	490
Sharp,	Asa	Louise B. M. D. stat.	336	30
Smith,	Aysha stat	State of Delaware,	336	53
Shorell,	Annada Street	Howard D. Street, stat.	336	98
Smith,	Anna H. stat.	Lillie O. Delwood,	336	351
Saff,	Anna B. stat.	J. Schlich Gally, Co,	336	393
Smith,	Alice Pearl, stat.	Lamont DeWitt, jr. stat.	337	329
Smartzentscher,	Amelia B. stat.	Mark E. Smartzentscher,	337	399
Stedley,	Arthur R. stat.	Allan B. White, stat.	337	423
Snyder,	Ann C. stat.	Harold W. Hocker, stat.	338	267
Smith,	Alfred R. stat.	Josiah P. Lyons, stat.	339	54
Sicker	Alice stat.	Albat Sacker, stat.	339	83
Shockey,	Ada H. stat.	Labroue A. Boythe stat.	339	438
Stout,	Alfred Carl	Willie C. Gilkins	339	479
Stout,	Alfred H.	Mina A. Reming, "widow"	339	529
Stout,	Alfred H.	Mina A. Reming	339	531
Siple,	Annada F. stat.	Lloyd S. Smith, stat.	340	157
Stout,	Anna May	Willie C. Hearn, "widow"	340	272
Stout,	Anna A.	Greenbury, Pittburgham,	340	292
Staffer,	Adelaide stat.	John Jackson, Brobu, jr. stat.	340	344
Shockey,	Ada stat.	William H. Smith, stat.	341	8
Thompson,	Alice L. stat.	"Trustee of the First Presbyterian Church"	342	349
Smartzentscher,	Amelia stat.	Wash Smartzentscher,	342	453

GRANTEE	From	GRANTOR	Book	Page
Short.	Alfred H. st	Harry Gray	Brown, st	342 559
Short.	Alice C. st	Bill	Farron, st	344 453
Sutton.	Alice H.	Charles	Stucklik	344 466
Stockley.	Allie	George Walter	Hudson, st	345 328
Simpler.	Arthur, st	Emerson B.	Gillips, st	345 507
Schuler.	Alberta C. st	Charles B.	William	345 599
Schetz.	Agnes B. st	Sumner Trust Co.		346 80
Snyder.	Anne D. st	Mary C.	Steele	346 139
Short.	Annie st	James E. M. Jones, st		346 233
Simpler.	Alvin C. st	Louise A.	Baldwin st	346 367
Short.	Anna M. st	Mellie C.	Hearu.	347 47
Stevens.	A. Edmund st	Norman C.	Baker, st	347 170
Sheffer.	Adelaide B. st	Ella P.	Simpson	347 173
Shapiro.	Agnes st	Elizabeth M.	Quigley, st	347 293
Snyder.	Ann C. st	James	Bude, st	347 368
Stipple.	Amanda F. st	Agnes E.	Wright	348 27
Short.	Alden P. st	Charles Mill Bank of Land.		348 34
Stein.	Anthony A.	Janie M. Stein, st		348 121
Savage.	Alice M. st	Ellen Jane	Hudson, st	348 126
Stockley.	Alfred	John C.	Carroll.	348 278
Sipple.	Amanda F. st	St. John Church, Milford, N.H.		348 320
Sipple.	Amanda S. st	Beatrice	Siddle,	350 323
Spirer.	Anna st	Esmer H.	Sidwood, st	350 575
Stockley.	Anna D. st	Mary S. Mahony	Mrs. Farland	350 569
Sipple.	Amanda F. st	Hobley P.	White, st	351 16
Blow.	Amelia C. st	Iida Mae	Russell.	351 90
Street.	Arnold	James	Jobrocianski, st	351 95
Schetz.	Agnes B. st	Gilbert R.	Quiden, st	351 161
Short.	Alice C. st	John J.	Paris, st	351 255
Sodomski	Alexander	Edgar D.	Morris, st	351 436
Sitt.	Albert P.	Thomas H. Carpenter		351 478
"B" Sill.	Alexander st	Milford Trust Co.		352 73
Smith.	Alice Lee st	George J. Smith, st		352 303
Smoot.	Aubrey C. st	Madys Richman Lynch, st		352 353
Sipple.	Amanda S. st	Elziska Marcalla	Short.	352 471
Sipple.	Amanda S. st	Sara Martha	Short.	352 472
Slen.	Anne S. st	Charles E.	Gilkins, st	352 537
Smoot.	Aubrey C. st	Harry J.	Farron, st	353 28
Scatcher.	Augustus, st	Alvin R.	Hearu st	353 100
		Annie - O.	Short	353 124

AAD948

GRANTEE	From	GRANTOR	Book	Page
Sleety,	Mina st	E. Kersey Hopkins,	353	138
Sloan,	Amelia D. st	Whitell Day Development Co.,	353	394
Sloping,	William st	Mary A. Trucks,	353	461
Schultz,	Agnes B. st	Frank P. Riniker,	354	209
Schaffel,	Edelaide B. st	Clara G. Egan,	354	597
Scott,	Wine H. st	Kerry J. Orain,	355	70
Stevens,	A. Edward	Russell J. Jones,	356	175
Stephan,	Angel st	Charles J. Abbott,	357	515
Schrock,	Anna Irene st	Atwood Tucker,	357	537
Smith,	Wili J. st	Winn J. Major,	358	43
Short,	Agnes, st	Charles J. Short,	358	57
Savage,	Archie J. st	J. Maurice Evans,	359	94
Spier,	Anna st	William J. King,	359	105
Shelp,	Anna st	Galvity Adkucyk,	359	135
Siple,	Mauda J. st	Susan G. Saultsbury,	359	185
Skets,	Arthur S. st	State of Delaware	360	133
Skets,	Arthur S. st	State of Delaware	360	135
Stewart,	Arthur S. st	Charles J. Eisey,	360	209
Smith,	Anna S. st	Lucy G. Bacon,	360	387
Short,	Amie A. st	John A. Johnson,	361	484
Sadowski,	Alexander st	Norman F. Butler,	362	87
Smith,	Alice P. st	Edgar L. Smith,	363	367
Short,	Alben P.	Farmers Bank, "Trust"	363	505
Stevens, Amelia	Clary Anderson st	John Hall Anderson,	364	71
Siple,	Mauda J. st	Susan Saultsbury,	364	222
Stevens,	A. Edward st	Levin J. Savage,	364	304
Shapiro,	Agnes M. st	Samuel J. Carpenter,	364	347
G. Shau,	Amelia A. st	Whitell Day Development Co.,	364	365
Snaytkubol,	Amelia st	Albert P. Humphreys,	364	585
Simpson,	Anna E. st	Meyer Adelman,	365	76
Schmirel,	Aberta J. st	John C. Laik,	365	206
Sorden,	Alfred st	Rachel B. Draper,	365	462
Smith,	Abelie st	Charles H. Kinder,	366	108
Schneider,	Ada Lee st	Samuel H. Rice,	366	208
Shapiro,	Agnes M. st	Henry C. Wagner,	366	285
Smith,	Amie A. st	Letta M. Clayton,	366	566
Stevens,	Albert J. st	Lula M. Lynch,	368	215
Smith,	Alice J. st	Mary Reed,	369	30
Stammers,	Amie Sarah st	Floyd M. Gody,	369	167
Strohle,	Albert	Claude E. Lyuck,	369	255

GRANTEE	From	GRANTOR	Book	Page
Shackley,	Alfred, st	Maggie E. Jackson, ^{adms}	369	540
Sackriden,	Audie F. st	Bessie M. Garrou,	369	548
Spiers,	Anna st	Georgetown Fire Co.,	370	174
Sharp,	Asa J.	John G. Fox, st	370	302
Smith,	Anna Laura	Waldstad P. Layton, st	370	574
Smith,	Anna Laura	H. Howard Thompson, st	370	574
Short,	Annie P. st	Elijah G. Short, st	370	434
Smith,	Adeline st	J. Kenneth West, st	371	53
Short,	Anna P. st	Delaware Railroad Company,	372	47
Short,	Anna P. st	Pennsylvania Railroad Co.,	372	50
Supple,	Ananda F. st	Mary Bruce Kerou, st	372	285
Spatkowski,	Anna F. st	Charles C. Watson, st	373	320
Smith,	Annie Mae st	Chauncey McWister,	374	229
Sutor,	Almya st	Georgetown Trust Co.,	375	177
Short,	Alice C. st	Elida A. Steele, st	375	409
Short,	Alfred H.	Charles G. Short, st	376	15
Smith,	Alice F. st	Mary Reed	376	226
Shaffer,	Anna E. st	Commissioners of Taxes,	376	322
Sharte,	Alexander J. st	Edna P. Galdary,	376	452
Stepens,	Allie F. st	State of Delaware,	377	322
Stevens,	A. Edward	LeRoy M. Mitchell, st	377	364
Supple,	Ananda S. st	John S. Salmon, st	378	40
Smith,	Augusta S. st	Kruse J. Conard, st	378	166
Supple,	Ananda F. st	Edward J. Supple, st	378	400
Stevens,	Agnes st	Charles C. McHenry, st	380	496
Stevens,	A. Edward	Edwin C. Ryan, st	381	422
Shackley,	Alfred	Arman J. Anderson, st	381	538
Schiller,	Anna H. st	Fred E. Magee, st	382	472
Short,	Anna P. st	Ruth C. Wilkins,	382	560
Shes,	Alfred J. st	Peta M. Hitch, st	383	65
Shackley,	Alfred st	Marshall J. Short, st	383	557
Stevens,	Albert Johnson	Daniel J. Layton Jr.,	383	572
Simpson,	Anna E.	Marley H. Riddle, st	383	586
Steele,	Albert Henry	William C. Carls, st	383	589
Snyder,	Ada J. st	Harry C. Russell, st	383	525
Shaffer,	Adelaide S. st	Harriet K. Satter, st	384	506
Sharte,	Alexander J. st	George H. Sady, st	384	337
Shackley,	Alfred st	Strooe G. King, st	384	394
Sammons,	Alice E. st	Annie P. McLee, st	385	39
Steponitis,	Anthony st	Carl Gary, st	385	171

AAD948

GRANTEE	From	GRANTOR	Book	Page
Stephens,	Anthony ^{et al}	Earl	Gary ^{et al}	385 171
St. Ange.	Albert J. ^{et al}	Louder H.	Mitchell, ^{et al}	385 231
Smith,	Annie ^{et al}	Stout	Pay, ^{et al}	385 432
Spahr,	Aura E. ^{et al}	Charles C.	Clark, ^{et al}	385 512
Simpson,	Anna ^{et al}	Oscar	Hofstetter, ^{et al}	385 525
Sivain,	Alice J. ^{et al}	George W.	Dukes, ^{et al}	386 55
Shaffer,	Adelaide ^{et al}	Albert J.	Williams, ^{et al}	386 73
Stohmair,	Alfred J. ^{et al}	William M.	Simons, ^{et al}	386 233
Stohmair,	Ardyth ^{et al}	William M.	Simmons, ^{et al}	386 233
Schunck,	Ann Lillian ^{et al}	Maudie E. R.	Abbott,	386 240
Straughan,	Alfred ^{et al}	Charles L.	Hudson, ^{et al}	386 462
Short,	Albert	Norman	Jiegenfus, ^{et al}	386 543
Savage,	Andrew A. ^{et al}	J. Carl	Boff, ^{et al}	388 17
Sickley,	Allen G. ^{et al}	Millbrook	Trust Co.	388 81
Siman,	Andella C. ^{et al}	Walter A.	Esbridge, ^{et al}	388 363
Sipple,	Amanda J. ^{et al}	William B.	Short, ^{et al}	388 442
Schmid,	Anna M. ^{et al}	Malloy C.	Laughlin, ^{et al}	391 127
Stockley,	Ann E. ^{et al}	Douglas S.	King, ^{et al}	391 213
Snyder,	Agnes Marie	William J.	Carmin, ^{et al}	391 219
Swartzentruber,	Amelia ^{et al}	William H.	Carlisle, ^{et al}	391 433
Snyder,	A. Braville ^{et al}	Edna P.	Simpson, ^{et al}	391 508
Snyder,	A. Braville ^{et al}	William R.	Grinn, ^{et al}	391 509
Stuber,	Aura E. ^{et al}	Andrea	Vaccarini,	392 71
Short,	Anna M. ^{et al}	Orian C.	Sivans, ^{et al}	392 308
Stoffer,	Anna E. ^{et al}	George H.	Bryan, ^{et al}	393 48
Swartzentruber,	Amelia ^{et al}	William H.	Carlisle, ^{et al}	393 430
Simpler,	Amanda J. ^{et al}	George J.	Killen, ^{et al}	394 111
Sivain,	Alberta Elizabeth ^{et al}	Linden E.	Morrel, ^{et al}	394 141
Short	Alfred N. ^{et al}	Alfred H.	Short Jr. ^{et al}	395 214
Short	Amelia L. ^{et al}	Olin D.	Johnson	395 279
Saulsbury	Ann Roe ^{et al}	Myrtle H.	Penderman, ^{et al}	395 281
Short	Amelia L. ^{et al}	Olin D.	Johnson	395 411
Streets	Arnold ^{et al}	Jeanette H.	Betts	395 591
St. Ange	Albert L. ^{et al}	Thomas E.	Hickman Jr. ^{et al}	395 306
Safran	Alice P. ^{et al}	William U.	Benson, ^{et al}	396 213
Sturgis,	Anne S. ^{et al}	Patrick H.	Hearn, ^{et al}	397 187
Schantz,	Audoren W. ^{et al}	William R.	Stewart Jr. ^{et al}	397 523
Swartzentruber,	Amelia ^{et al}	Leban L.	Swartzentruber	397 596
Sylvester,	Alice C. ^{et al}	Ray	Hoffman ^{et al}	398 10
Short,	Amy J. ^{et al}	Clinton	Lyse	398 154

GRANTEE	From	GRANTOR	Book	Page
Sadowski, Anna A. ^{etal}		Ralph L. Bennett ^{etal}	398	224
Scott, Annette M. ^{etal}		Claude C. Lynch ^{etal}	398	271
Stack, Arthur P. ^{etal}		Ralph L. Bennett ^{etal}	398	382
Sipple, Amanda F. ^{etal}		Ellsworth L. Simpson ^{etal}	398	527
Shockley, Alphonsa ^{etal}		Harvey R. Young ^{etal}	398	538
Simpson, Anna Lee ^{etal}		Mabel L. Hayden	399	129
Simpler, Alice B. ^{etal}		Edgar B. Hudson ^{etal}	399	372
Strahle, Annie Lee ^{etal}		Frederick J. Brown ^{etal}	399	397
Smith, Anna L. ^{etal}		Roger B. Thomas ^{etal}	399	589
Sharps, Asa J. ^{etal}		Elizabeth W. Short	400	480
Short, Ada P. ^{etal}		Curtis M. Spicer ^{etal}	401	160
Steele, Ayres B. ^{etal}		Elmer Bevel ^{etal}	401	362
Simpson, Anna Lee ^{etal}		Mabel L. Hayden	401	535
Skibbe, Arthur M. ^{etal}		Oscar S. LeGates ^{etal}	401	539
Simpler, Alvin G. ^{etal}		William B. Herrickson ^{etal}	403	105
Smith, Alma ^{etal}		Thomas H. Rogers ^{etal}	403	168
Stogdson, Alfred W. ^{etal}		Thomas G. Phillips ^{etal}	403	187
Shaffer, Anna G. ^{etal}		George H. Bryan ^{etal}	403	309
Shaffer, Anna G. ^{etal}		George H. Bryan ^{etal}	403	311
Spencer, Ansa B. ^{etal}		John Spencer, Jr. ^{etal}	404	89
Smith, Almira B. ^{etal}		Leo F. Bundgus ^{etal}	404	152
Shockley, Alphonsa ^{etal}		Harvey R. Young ^{etal}	404	153
Short, Amelia G. ^{etal}		William F. Pegelow ^{etal}	404	189
Smith, Anna M. ^{etal}		P. Price Jacobs ^{etal}	404	342
Short, Alice ^{etal}		Ollie R. Mitchell ^{etal}	404	520
Short, Annie A. ^{etal}		E. Marguerite Short ^{etal}	406	30
Short, Ada P. ^{etal}		Curtis M. Spicer ^{etal}	406	415
Smith, Alice W. ^{etal}		John H. Mulholland ^{etal}	406	454
Shockley, Alongo Hilton ^{etal}		Alongo Shockley ^{etal}	406	571
Shockley, Alongo ^{etal}		Alongo Hilton Shockley, Jr. ^{etal}	406	573
Shakespeare, Annabelle J. ^{etal}		Harry B. Roberts ^{etal}	407	79
Schmierer, Alberta J. ^{etal}		Anna S. Faust ^{etal}	407	413
Stuart, Anna Jett ^{etal}		Addison G. Burris ^{etal}	408	304
Sturgis, Alfred H. ^{etal}		Levi Harmon ^{etal}	408	574
Stevenson, Amanda Pettigrew ^{etal}		Benjamin W. Abston ^{etal}	408	30
Schmierer, Alberta J. ^{etal}		Olix R. Johnson	410	97
Shea, Alfred J. ^{etal}		Beba M. Hitch ^{etal}	410	383
Smith, Arthur H. ^{etal}		Mary M. Reed	410	394
Stevenson, Mrs. Alice ^{etal}		State of Delaware	411	156 ✓
Schulich, Alice F. ^{etal}		George F. Kellen ^{etal}	412	408

AAD948

GRANTEE	From	GRANTOR	Book	Page
Schelick,	Alice F. ^{etal}	George F. Kellen, ^{etal}	412	410
Spicer,	Anne P. ^{etal}	Joseph A. Short, ^{etal}	412	560
Smarte,	Alex J. ^{etal}	Ruth S. Ryan, ^{etal}	413	256
Sloan,	Amelia A. ^{etal}	Marion Sloan Campbell, ^{etal}	413	447
Stevens,	A. Edward ^{etal}	Ruth E. Wilkins, ^{etal}	414	271
Stout,	Alfred W. ^{etal}	George J. Schulz, ^{etal}	414	386
Stout,	Alma B. ^{etal}	George J. Schulz, ^{etal}	414	386
Sturgis,	Alice Hamilton ^{etal}	Howard H. Dickerson, ^{etal}	414	413
Short,	Anna G. ^{etal}	Celia E. Mullikin, ^{etal}	414	418
Simpson,	Anna E. ^{etal}	W. Blaine Atkins, ^{etal}	414	455
Spellman,	Andrew J. ^{etal}	Ernest C. Fenton, ^{etal}	420	49
Snider,	Audrey Crane ^{etal}	Maria Roden, ^{etal}	420	92
Saunders,	Ara ^{etal}	Bernice H. Brock, ^{etal}	415	159
Shaffer,	Anna E. ^{etal}	George H. Bryan, ^{etal}	419	270
Stout,	Alfred W. ^{etal}	George J. Schulz, ^{etal}	419	301
Stout,	Alma V. ^{etal}	George J. Schulz, ^{etal}	419	301
Simpler,	Albota E. ^{etal}	John H. Simpler, ^{etal}	419	338
Senior,	Adele E. ^{etal}	Henry H. Allman, ^{etal}	419	388
Stayton,	Annie Mae ^{etal}	Filer City Manfg. Co., ^{etal}	416	2
Shea,	Alfred J. ^{etal}	Reba M. Hitch, ^{etal}	416	311
Stiegler,	Alma A. ^{etal}	Leonard W. McElroy, ^{etal}	416	560
Simon,	Andrew J. ^{etal}	Mary Reed, ^{etal}	420	306
Simon,	Anna P. ^{etal}	Mary Reed, ^{etal}	420	306
Smith,	Arnold J. ^{etal}	Sue E. Deely, ^{etal}	420	327
Studley,	Ann M. ^{etal}	Sophia E. Deschick, ^{etal}	417	5
Stokes,	Anna F. ^{etal}	Virginia A. Brittingham, ^{etal}	417	47
Stack,	Arthur R. ^{etal}	State of Delaware, ^{etal}	417	180
Shockley,	Alfred ^{etal}	Ida E. Markes, ^{etal}	417	181
Scarff,	Anna J. ^{etal}	John S. Doeber, ^{etal}	420	444
Slater,	Aun B. ^{etal}	Robert E. Lull, ^{etal}	421	278
Stayton,	Amos J. ^{etal}	Joseph A. Short, ^{etal}	422	179
Strang,	Anna M. ^{etal}	South Bethany Coporation, ^{etal}	423	224
Studt,	Abrah W. ^{etal}	George J. Schulz, ^{etal}	423	429
Smarte,	Alexander J. ^{etal}	Ruth S. Ryan, ^{etal}	424	102
Schmidt,	Anna Lee ^{etal}	Richard H. Hinman, ^{etal}	424	375
St Ange	Albert L. ^{etal}	Arthur L. Pittard, ^{etal}	425	112
Short,	Amy V. ^{etal}	James Earl Evans, ^{etal}	425	444
Stephan,	Angel ^{etal}	Lussey Trust Co., ^{etal}	426	11
Stephan,	Agnes ^{etal}	Lussey Trust Co., ^{etal}	426	11
Schmidt,	Anna Lee ^{etal}	Archibald B. Mills, ^{etal}	426	561

GRANTEE	From	GRANTOR	Book	Page
Sipple,	^{10/24} Alfred F.	Salem City Manufacturing Co. ^{See}	427	109
Sipple,	^{10/24} Luetta W.	Salem City Manufacturing Co. ^{See}	427	109
Stahre,	Anabel H. ^{10/24}	Preston L. Hill, ^{See}	429	325
Stevens,	Albert C. ^{10/24}	Nathaniel M. Conaway, ^{See}	429	361
Smith,	Alma S. ^{10/24}	Leroy M. Linn, ^{See}	429	397
Short,	Amelia L. ^{10/24}	Jacob H. Moore, ^{See}	429	519
Sipple	Amanda F. ^{10/24}	John C. Sharp, ^{See}	431	170
Smith,	Alma ^{10/24}	June M. Williams	431	438
Shonell.	Alma M.	Charles H. Mills,	432	8
Shonell.	Alma M.	Charles H. Mills,	432	10

AAD948

GRANTEE

From

GRANTOR

Book

Page

BLANK
PAGE

GRANTEE		From	GRANTOR		Book	Page
Shanklin	Benjamin	John	Shanklin	34	46	
Shanklin	Benjamin	Sally	Shanklin	34	48	
Stockley	Burton	Sarah	Willbank	35	25	
Stockley	Burton	John	Roads	38	272	
Sellers	Benjamin	Jesse	Preswaters	41	122	
Sammuel	Betitha S.	Fisher H.	Willis	44	7	
Sharp	Beniah	Levin P.	Donovan etud	44	356	
Salmons	Benjamin	Turpin	Wright, etud	45	237	
Stockley	Benjamin	Sarah	Tennent	48	75	
Sharp	Bayard	Joel C.	Fowler etud	50	226	
Sheppard	Benjamin	Louder N.	Hearn	51	47	
Sharp	Bayard	Thomas	Sharp etud	51	407	
Sheppard	Benjamin	Samuel M.	Lynch	52	81	
Stockley	Benjamin	James	Narbe etud	52	202	
Stockley	Benjamin	Mary	Collins	52	202	
Stockley	Benjamin	Mary Ann	Green	52	203	
Stockley	Benjamin	William W.	Medford etud	52	227	
Stockley	Benjamin	William A.	Cannon (Jr)	52	228	
Stockley	Benjamin	Madison	Williams etud	52	229	
Shepherd	Benjamin	Joshua	Gray etud	53	4	
Sheppard	Benjamin	Jacob	King etud	53	8	
Stockley	Burton	Charles C.	Stockley	53	494	
Shepard	Benjamin	Winder	Askiell etud	54	25	
Stockley	Benjamin	Charles	Wright etud	54	60	
Sharp	Beniah	Mary O.	Warren	55	337	
Stockley	Burton	William	Roades	55	503	
Sharp	Beniah	William	Shockley	56	452	
Smith	Benjamin etud	Luther M.	Williams	56	529	
Swain	Benjamin	Wingate	Mathews etud	59	9	
Sheppard	Benjamin	Rufie	Mitchell etud	59	77	
Sheppard	Benjamin	Catesby F.	Puet etud	59	289	
Sheppard	Benjamin	James W.	Hosea etud	60	357	
Sheppard	Benjamin	William H.	Nicholom etud	61	447	
Stockley	Burton	Hinman	Rhoades	62	184	
Stockley	Burton	Richard	Paynter	62	185	
Sharp	Benton	Job	Sharp etud	62	490	
Sharp	Benton	Job	Sharp etud	62	491	
Sharp	Benton	Job	Sharp	62	473	
Sharp	Bayard	Job	Sharp	63	9	
Stockley	Benjamin	John L.	Coulbourn etud	65	3	

AAD948

GRANTEE	From	GRANTOR	Book	Page
Stockley	Benjamin et al	Charles C.	Stockley shff	65 286
Sharp	Beniah	Solomon	Palmer	65 295
Sharp	Beniah	Robert H.	Davis etus	65 296
Stockley	Benjamin	James M.	Dutton etus	69 157
Shepherd	Benjamin	William F.	Jones (shff)	71 59
Stockley	Benjamin	Isaac G.	Phillips etal	71 491
Sharp	Bayard	Morgan F.	Williams etus	72 445
Stockley	Burton	Woodman	Stockley etal	73 137
Stockley	Benjamin	William B.	Horsely etus	73 444
Stockley	Benjamin	George W.	Willen (shff)	76 524
Spencer	Benjamin B.	William B.	Records	76 536
Spencer	Benjamin B.	Bayard	Jones etal	77 194
Stone	Benjamin M.	George W.	Willen shff	77 502
Simmons	Banday Truste	George W.	Willen (shff)	78 270
Stover	Benjamin	Leland	Mattison etus	78 459
Stone	Benjamin M.	John	Waples etus	79 130
Simmons	Banday	George W.	Willen L. shff	79 178
Stockley	Benjamin	George W.	Willen L. shff	79 206
Stockley	Benjamin	George W.	Willen L. shff	79 207
Stockley	Benjamin	George W.	Willen L. shff	79 208
Stockley	Benjamin	Samuel H.	Layton shff	81 120
Stockley	Benjamin	Emery C.	Same etus	84 34
Simmons	Banday	Eli R.	Sharp (shff)	84 146
Stover	Benjamin	Noah D.	Keeler	84 209
Simmons	Bandy	Eli R.	Sharp (shff)	85 530
Smith	Benjamin M.	William M.	Hasting etus	86 58
Smith	Benjamin M.	Elijah	Freney etus	87 486
Simmons	Bandy Truste	Beniah W.	Truitt (shff)	89 522
Sprague	Barney	Beniah W.	Truitt (shff)	92 111
Sprague	Barney etal	Joseph	Ellis (shff)	95 461
Stockley	Benjamin	Samuel H.	Layton (shff)	96 21
Smith	Benjamin F. etal	Zadock M.	Smith etus	97 480
Smith	Benjamin F. etal	George W.	Smith etal	99 74
Smith	Benjamin F.	John G.	Smith etus	99 359
Sharp	Benjamin	Nanticoke Loan Assn. (Seaford)		99 535
Shockley	Bethuel etal	Lemuel D.	Shockley etus	102 187
Simon	Benjamin M. etal	Minor F.	Jamee etus	109 22
Sirnan	Benjamin	John W.	Elliott	121 519
Steen	Burton	John L.	Short	124 101
Stemples	Bertha etal	Jacob	Stemples etus	131 490

111010

GRANTEE	From	GRANTOR	Book	Page
Street	Benton H.	William J. Simpson (adm)	136	557
Sweeten	Benjamin F.	Lavinia E. Hearn etal	139	262
Spencer	Benjamin B.	Samuel Spencer	146	443
Sweeten	Benjamin F.	Benjamin F. Sweeten (Pres)	147	597
Scott	Bishop Levi	Rehoboth Beach Ass'n.	150	210
Simpson	Bessie M. etal	Samuel B. Simpson etal	152	490
Shew	Bessie G. etal	Sherman Traneau etal	155	267
Satterfield	Bruffit J. etal	Robert McPherson etal	159	553
Schoenherr	Bertha A.	George M. Dickerson	164	40
Smith	Benson E. etal	Anton F. Steur etal	164	329
Strickland	Bessie F.	Theodore W. Palmer etal	167	454
Stinemetz	Benjamin H.	Charles W. Cullen etal	172	391
Sprague	Beva D. etal	Levi Biddinger etal	175	428
Street	Burton	Matilda A. Street	179	195
Shaw	Benjamin F.	Arzelia E. Manning	180	313
Stone	Byron W. etal	John A. McChitack	186	84
Satterfield	B. J. + Son	Adjudications of Bankruptcy	186	451
Satterfield	B. J. + Son	Approving the Bond of Robt. G. Houston	186	452
Shaw	Benjamin F.	A. V. Lesley George etal	192	229
Shaw	Benjamin F.	William H. Francis	193	68
Stevens	Burke	Eddie V. Williams etal	195	76
Shaw	Benjamin F.	Sarah P. Hooper etal Exr.	195	415
Steen	Burton	Shepard B. Scott etal	211	195
Shockley	Benjamin J.	Harry Donovan etal	216	308
Swain	Bernice A. etal	Isaac D. Short etal	218	31
Steen	Burton etal	Mary E. Johnson etal	220	397
Short	Benjamin H.	Ida Deputy etal	220	575
Shaw	Benjamin J.	Charles P. Tatman Jr. Exr etal	223	127
Shaw	Benjamin J. etal	Charles P. Tatman Jr. Exr. etal	223	449
Sampson	Bertha L. etal	Emilie Sauder etal	225	516
Satterfield	Bertha G.	Henry P. Scott etal	229	534
Smith	Byron M.	Alfred H. Riley	233	403
Sheeley	Benjamin H.	William H. Sharp	235	482
Short	Bertha E.	Elijah W. Short etal	237	146
Short	Bertha E. etal	Elijah W. Short etal	237	153
Short	Bertha E. etal	Elijah W. Short etal	237	182
Stephens	Beulah. etal	Dr. G. E. James etal	237	265
Sharp	Benton etal	Charles Macklin etal	237	501
Short	Bertha E. etal	Elijah W. Short etal	238	186
Short	Bertha E. etal	Elijah W. Short etal	238	322

AAD948

✓

T

GRANTEE	From	GRANTOR	Book	Page
Short	Bertha C. et al.	Elijah W.	Short	238 320
Shaw	Benjamin F.	Elizabeth	Bardsley	240 372
Shank	Benjamin	Samuel S.	Fieldman et al.	240 188
Shockley	Belle W.	Mack C.	Foreman et al.	243 5
Stoddard	Bernice et al.	John Henry	Baker et al.	246 28
Stoddard	Bernice et al.	Pauline	Harris et al.	246 30
Smith	Bradley J. et al.	Rehoboth Heights Dev. Co.	249 196	
Smith	Bradley J. et al.	Rehoboth Heights Dev. Co.	249 201	
Shaw	Benjamin J. et al.	Susan A.	Deputy et al.	250 249
Sheeley	Benjamin H.	John A.	Jones et al.	251 509
Shaw	Benjamin J. et al.	William J.	Trader	252 545
Scarborough	Bessie J.	William C.	Valliant et al.	254 180
Satterfield	Bertha G.	The Com. of	Rehoboth	254 275
Short	Bertha C. et al.	Elijah W.	Short et al.	254 440
Smith	Blanche C. et al.	Lillian B.	Cordey et al.	254 512
Shockley	Belle W. et al.	William J.	Jackson	255 404
Shoemaker	Blanche	Jarvis	Mason et al.	259 233
Steen	Belle D. et al.	Robert M.	Collins et al.	260 346
Shaw	Benjamin F.	Willard	Springer Jr.	260 530
Steen	Burton	L. Edith	Steen	261 11
Steen	Burton	Rosie C.	Bowden	261 157
Shaw	Benjamin F. et al.	Willard	Springer Jr. et al.	267 245
Shaw	Benj. F. & W.	Rehoboth Heights Dev. Co.	270 467	
Smith	Bertha et al.	William P.	Smith et al.	273 173
Schulze	Brothers	Lawrence	Tatman et al.	275 9
Steen	Belle D. et al.	Robert M.	Collins et al.	275 71
Shipman	Benjamin M. et al.	Alta B.	Mac Cowen	275 173
Shaw	Benjamin F. & W.	Richard W.	Bond et al.	275 234
Shaw	Benjamin F. & W.	W. Miller	Shaw et al.	275 330
Stephens	Burke	Mary C.	Stephens	277 24
Smith	Bertha C. et al.	Harry R.	Smith et al.	278 198
Showell	Bertha et al.	Philip C.	Showell et al.	285 49
Sharpless	Blanche R. et al.	Roger J.	Addy et al.	286 9
Steen	Belle D. et al.	Success Trust Co.		289 102
Stevens	Benona H.	L. O. Fawcett, Inc.		294 257
Sullivan	Brenda C. et al.	Roland	Sill et al.	294 446
Sheaffer	B. Richard et al.	Clarence B.	Holt, et al.	301 579
Strickland	Bernice M.	Jason	Passmore, et al.	303 30
Stevenson	Bessie	Lewis M.	Price, et al.	303 365
Spath	Bessie, et al.	George Hill	Wood	304 297

GRANTEE	From	GRANTOR	Book	Page
Smith	Bertie U.	George H. Short (Executor)	305	173 ✓
Smith	Bertha K.	Charles S. Horsey, et al	306	462
Smith	Bertha K.	Peoples Nat'l Bank of Laurel	306	464
Stephany	Bessie G.	E. Arnold Greenbaum et al	307	115
Stevens	Beulah Ross	Robert E. Lee Hall	307	457
Salmon	Bertha M.	William H. Morris et al	307	601
Showell	Bell A., et al	Walter M. Long	311	243
Smith	Bertha E., et al	Lillian H. White	311	335
Saulsbury	Bernice, et al	Laura E. Collins, et al	312	195
Swanson	Bertha L., et al	Anna S. Swanson	312	538 -
Scarborough	Burdella E.	Georgetown Trust Co.	313	544
Stevens	Benona F.	L. P. Faucett, Inc	314	194
Street	Beulah M., et al	Richard H. Wright	314	219
Stoll	B'launche G.	James M. Lunsell, (Grantor)	315	445
State	Board of Education	Walter J. Dick, et al	315	531
Stephany	Blauch M., et al	Ralph G. Bennett, et al	318	153
Street	Bertha M., et al	First National Bank of Millers	318	253
Stevens	Beulah G.	Stella M. Frog, (Molon)	318	525
Smith	Benjamin J.	Callie O. Sharp, "Exec"	320	23
Saulsbury	Bernice, et al	Samuel E. Spicer, et al	320	361
Street	Blaunche	William A. Mitchell, et al	321	46
Simonds	Beatrice P., et al	Frederick B. Johnson, et al	324	297
Spangler	Beatrice, et al	William H. Ellis, et al	324	554
Stahle	Beatrice G., et al	James W. Lambert, et al	324	592
Stevens	Beulah G.	William S. Hall	325	302
Stockley	Bell G.	John D. Plymmer, et al	327	94
Stevens	Beulah	Harry J. Busby, et al	330	133
Stockley	Belle G., et al	Jacob C. Ehrlich, et al	330	115
Stockley	Belle G., et al	William O. Ehrlich	331	434
Stephany	Bessie A., et al	Greenbaum Bros, Inc	331	330
Stiller	Blaunche A., et al	Frederick P. Fautsain, et al	334	503
Stuttering	Barbara, et al	State of Delaware	336	53
Spunk	Benjamin, et al	L. P. Faucett Inc, et al	338	21
Stevens	Beulah G.	Mrs B. Lunsell, et al	338	246
Sullivan	Blaunche H., et al	Walter Edward Chipman, et al	338	410
Stockley	Belle G., et al	Mattie G. Adkinson	340	270
Stockley	Bertie Norman	Margaret Virginia Green, et al	340	523
Schroder	Bird	George H. Gayfield, et al	341	212
Short	Blauch Marcella	Mary Blaunche Short, et al	341	451
Stockley	Belle G., et al	Lussey Trust Co.	347	183

AAD948

GRANTEE	From	GRANTOR	Book	Page
Savage,	Burton C.	Robert C. Harmon,	348	225
"B" Smauser,	Bertha G.	Milford Trust Co.	349	391
Short,	Beatrice G.	Gaius S. Short,	350	17
Stephany,	Blauche W.	James H. Cobb,	350	551
Stuart,	Bulah	Helmer R. Harmon,	351	435
Smith,	Benjamin F.	John J. Neal,	354	505
Savage,	Beatrice	Mary G. Cyle,	355	194
Sturgis,	Blauche Katharine	John H. Sturgis,	357	191
Sturgis,	Blauche Katharine	John H. Sturgis,	358	18
Shobley,	Bessie G.	John Maxwell	360	551
Smith,	Birda	Harland J. Reynolds,	363	84
Savage,	Burton	Raymond Wilkins,	364	108
Shobley,	Bertsa M.	James J. Lockite,	364	358
Stevens,	Bessie G.	Carrie S. Savage,	364	304
Stobes,	Blauche G.	George S. Reid, Jr.	364	457
Stout,	Benjamin H.	Julia P. Marken,	364	520
Stevens,	Beatrice G.	Harry S. Reynolds,	365	484
Stouton,	Barbara G.	Harby J. Stout,	366	191
Short,	Bernice H.	Joseph C. Rogers,	367	499
Sturgis,	Blauche G.	Patrick H. Haron,	368	201
Strangles,	Beatrice	Albert F. Bowers,	369	258
Schofield,	Bessie G.	Pearl H. Black,	370	402
Seawell,	Beatrice	Alton L. Dillingham,	371	596
Stevenson,	Bessie G.	Barlow B. Shaffer,	372	437
Strinded,	Barbara G.	Ruby S. Fitzgerald,	374	96
Simpson,	Bertha G.	Evansville Cemetery Assn.	374	441
Shaffer,	Benjamin G.	George M. Ellis,	374	520
Simler,	Bertha M.	J. Frank Sherington,	375	151
Sizem,	Betty G.	Earl Quist,	375	205
Saira,	Betty	Frank P. Sulling, Jr.	375	519
Stule,	Betty G.	Devils J. Carman,	380	286
Stell,	Blauche G.	Tom D. Fodd,	380	432
Sizem,	Bessie	William R. Knight,	381	85
Simonds,	Beatrice P.	William C. Pusey,	381	286
Schroeder,	Bertha G.	William C. Pusey,	382	206
Siddle,	Blauche G.	Leobach C. Fountain,	382	268
Slaughter,	Beach Louis G.	George H. Spray, Jr.	383	327
Stevens,	Bessie F.	Samuel J. Lupton, Jr.	383	372
Shobley,	Bessie G.	David J. Ferguson,	384	60
Smith,	Burton Gordon	S. M. Lyster	384	120

AAND915

GRANTEE	From	GRANTOR	Book	Page
St. Onge,	Bertha G. ^{etal}	Louder H. Mitchell, ^{etal}	385	251
Seavy,	Bergetta D.	Mary A. Allen, ^{Shute}	388	173
Sturgis,	Blanche G. ^{etal}	Patrick H. Allen, ^{etal}	388	190
S. Sharp,	Betty Bennett ^{etal}	Thomas D. Quicken, ^{etal}	393	71
Schaffer,	Benjamin R. ^{etal}	Esie M. Evans, ^{etal}	393	249
Springler,	Beatrice J. ^{etal}	Southern States Lumber Co., Inc., ^{etal}	393	473
Strain,	Bessie S. ^{etal}	Bessie M. Clow, ^{etal}	394	391
St. Onge	Bertha R. ^{etal}	Thomas C. Nickman Jr., ^{etal}	395	306
Steele,	Paulak Virginia	Wilbur C. Warrington, ^{etal}	397	91
Simmons,	Benjamin	Halsted P. Layton, ^{etal}	397	180
Schroeder,	Bird	George W. Layfield, ^{etal}	398	104
Shockley,	Bertie Norman	Daniel J. Layton, ^{etal}	399	177
Sharp,	Betty Mae	John Burton Wagoner, ^{etal}	399	525
Short,	Barbara Ferguson ^{etal}	P. Price Jacobs, ^{etal}	400	12
Savage,	Bertha ^{etal}	John Vincent White, ^{etal}	400	133
Shinn,	Birda H. ^{etal}	F. Carpenter Hudson, ^{etal}	401	37
Stevens,	Benona F. ^{etal}	L. P. Faucett, Inc., ^{etal}	401	213
Salmons,	Betty Jane D. ^{etal}	Ralph S. Bennett, ^{etal}	401	298
Saulsbury,	Bernice, ^{etal}	Jeannette H. Betts, ^{etal}	401	307
Saulsbury,	Bernice, ^{etal}	Jeannette H. Betts, ^{etal}	401	310
Smith,	Beverly W. Jr., ^{etal}	Howard W. Bramhall, ^{etal}	401	334
Short,	Barbara F. ^{etal}	Clarence H. Parker, ^{etal}	401	336
Schroeder,	Bird	Glomer Layfield, ^{etal}	401	590
Seofield	Brothus	Frank Wellman	406	32
Sharps,	Burton ^{etal}	Clara S. Mc Michael	407	6
Smith,	Bertie ^{etal}	Lewis W. Briggs, ^{etal}	407	315
Smith,	Barbara J. ^{etal}	Helenopen Area, Inc., ^{etal}	409	567
Smith,	Bertie Mae	Virginia S. Nichols	410	225
a Stayton,	Bertha D. ^{etal}	E. Erice Emory, ^{etal}	410	258
x Shockley,	Bessie C. ^{etal}	Commissioners of Taxes	411	542
Smith,	Beverly W. Jr., ^{etal}	Katherine J. Hatfield	412	96
Schuer,	Barbara ^{etal}	Ralph S. Bennett, ^{etal}	413	444
Shaw,	Benjamin F. II, ^{etal}	Claribel C. Smith	413	486
Speed,	Blanda F. ^{etal}	Margaret Dunning	413	511
Shockley,	Bertie Norman	Ellen Jane Hudson, ^{etal}	414	320
Seavy,	Bergetta D.	Mary S. Moore	420	1
Shockley,	Belle W. ^{etal}	Marguerite M. Morgan	419	169
Sterling,	Patsy Ann Walker ^{etal}	Ralph S. Bennett, ^{etal}	415	52
Shaw,	Benjamin F. II, ^{etal}	Mary Ambler Sadler, ^{etal}	415	69
Smith,	Bertha B. ^{etal}	Bernice H. Brock, ^{etal}	415	339

AAD948

GRANTEE	From	GRANTOR	Book	Page
Shoot.	Beatrice ^{etal}	Thomas W. Givens	415	434
Stephany.	Blanche ^{etal}	The City of Seaford	415	490
Sharp.	Betty Bennett ^{etal}	M. Nelson Wright ^{etal}	420	116
Snively.	Beatrice ^{etal}	Anne S. Layton ^{etal}	420	186
Sturgis.	Blanche ^{etal}	Walter A. Bacon ^{etal}	423	349
Stockley.	Bessie C. ^{etal}	Commissioners of Leves	423	417
Steller.	Blanche ^{etal}	Deborah P. Fountain	425	39
St. Ange	Bertie ^{etal}	Arthur S. Pittard, Sheriff	425	112
Shaw.	Benjamin ^{etal}	John Lewis Smith, Jr. ^{etal}	425	530
Short.	Betty ^{etal}	J. Sherman Neal	426	142
Skiras.	Betty ^{etal}	Commissioners of Leves	427	51
Steele.	Beulah Virginia ^{etal}	Ruth E. Wilkins	427	123
Shaw.	Benjamin ^{etal}	William R. Moody ^{etal}	427	333
Savage.	Bertie ^{etal}	Robert D. Savage	431	28
Smith.	Burton Theodore ^{etal}	June M. Williams	431	438

11015

	GRANTEE	From	GRANTOR	Book	Page
	Smith	Curtis	Kendal	Baton shff)	23 59
	Smith	Curtis	Kendal	Baton shff)	23 61
	Short	Crofford	Jesse	Tindle	23 378
	Smith	Curtis	Peter	Red	24 167
	Spicer	Curtis	Joseph	Morris etus	25 265
	Shockley	Curtis	Dennis	Morris etal	25 270
	Saunders	Charles C. etal	Mitchell	Kershaw	26 352
	Smith	Curtis etal	Jeremiah	Brown etal	28 243
	Smith	Cannon	Henry	Smith	30 145
	Shockley	Curtis	William F.	Corbit	30 208
	Smith	Cannon	Thomas	Smith	32 177
	Smith	Cannon	Isaac	Cannon etal	32 518
	Smith	Constantine	Curtis	Jacobs etus	33 358
	Smith	Constant J.	Westley	Smith	34 121
	Shepard	Collins	William	Shepard	34 318
	Shepard	Collins	John S.	Guiny etal	34 319
	Smith	Cannon etal	Whittington	Cannon	34 629
	Shockley	Curtis	Isaac	Lyer etus	35 60
	Shockley	Curtis	John	Carey etus	35 62
	Shockley	Curtis	Morgan	Williams etus	35 63
	Shockley	Curtis	Henry	Hudson etus	35 64
	Shockley	Curtis	William	Hudson etus	35 66
	Smith	Conseant	Curtis	Jacobs etus	35 100
	Sharp	Clement	John	Charles etus	35 195
	Smith	Cannon	Orllyman	Cannon etus	35 530
	Sharp	Clement	John	Sharp	35 582
	Sharp	Clement	John	Sharp Jr.	35 583
	Sharp	Clement	Richard	Hudson etal	35 588
	Shockley	Curtis	Levin	Stuart (shff)	35 619
	Shockley	Curtis	Walter	Triutt etal	36 16
	Shockley	Curtis	Henry	Deputy etal	36 110
	Smith	Constant	Curtis	Jacobs etus	36 134
	Sharp	Clement	Rutter	Ratcliff etal	36 438
	Shockley	Curtis	Fearn	Pickers	40 319
	Smith	Charles C. etal	Josiah H.	Smith	41 306
	Saunders	Charles C.	Johnson	Dennis etus	43 52
	Smith	Chalton	John	Abbott etus	43 96
	Supple	Calib B. etal	Rebecca	Anderson etal	44 137
	Supple	Calib B. etal	Nehemiah R.	Davis etus	44 381
	Supple	Calib B. etal	John H.	Harris etus	45 74

AAD948

GRANTEE	From	GRANTOR	Book	Page
Supple	Caleb B. etal	Priscilla	Mc Colley	45 75
Supple	Caleb B. etal	Penatus	Thomas etal	45 96
Supple	Caleb B. etal	Peter	Torbert etus	45 109
Supple	Caleb B. etal	George S.	Pepper	45 281
Supple	Caleb B. etal	Josiah	Marvel etus	46 66
Saunders	Cato	Caleb	Rodney etus	46 109
Supple	Caleb B. etal	Joshua G.	Baker	46 180
Supple	Caleb B. etal	James P.	Mc Kever etus	46 181
Supple	Caleb B. etal	Peter	Torbert etus	46 309
Supple	Caleb B. etal	Samuel	Butler etus	46 366
Supple	Caleb B. etal	Theodore	Mitchell	46 368
Supple	Caleb B. etal	William E.	Harris	47 140
Supple	Caleb B. etal	Zachariah P.	Fooks etus	47 238
Supple	Caleb B.	Stephen M.	Harris etus	47 332
Smith	Chalton	John	Abbott etus	47 489
Supple	Caleb B.	Jonathan P.	Torbert	47 499
Supple	Caleb B. etal	George	Frame (shff)	47 502
Supple	Caleb B.	Burton C.	Barker etus	48 142
Supple	Caleb B. etal	Thomas B.	Supple	48 156
Supple	Caleb B. etal	Theophilus	Spicer etus	48 174
Supple	Caleb B. etal	William W.	Dorman etus	48 195
Supple	Caleb B.	Thomas B.	Supple	48 196
Sharp	Bloudsbury etal	Jacob	Calendaniel etal	48 349
Smith	Glaser	William	Gorden	48 372
Supple	Caleb B. etal	David	Moore	48 458
Supple	Caleb B.	David	Haggard etal	49 187
Supple	Caleb B.	State of	Delaware	50 25
Stuart	Caroline etal	John	Allegood	50 280
Supple	Caleb B.	Joshua S.	Layton etus	50 324
Sirman	Caleb	Nehemiah	Redden	50 477
Supple	Caleb B.	Joshua S.	Layton	51 34
Supple	Caleb B. etal	James	Steele (shff)	51 54
Supple	Caleb B. etal	James	Steele shff.	51 55
Steen	Curtis etal	Nathaniel A.	Wharton etal	51 84
Stuart	Caleb P.	Levin	Stuart etal	51 292
Smith	Chalton	George	Prattymen etus	51 330
Supple	Caleb B.	Alexander	Kimney etus	51 482
Supple	Caleb B.	Jacob D.	Kimney etus	52 58
Supple	Caleb B.	John	Collins etal	52 72
Supple	Clement	Patcliff	Short	52 367

AAD948	GRANTEE		From	GRANTOR		Book	Page
	Spicer	Curtis	Tilghman	Spicer stud	53	127	
	Sirman	Caleb	Wilson	Knowles stud	54	377	
	Sipple	Caleb B.	Shepard P.	Houston stud	54	396	
	Shockley	Charles	John W.	Davidson stud	54	490	
	Smith	Catharine	Cassar	Smith	55	251	
	Stewart	Catharine	Bernal J.	Linch stal	55	311	
	Stewart	Catharine	John S.	Linch	55	313	
	Stewart	Catharine	Edith Jane	Davis stal	55	316	
	Sipple	Caleb B.	Joshua J.	Layton stud	56	118	
	Smith	Chalton	Robert M.	Smith	56	135	
	Schock	Charles	John	Wilson stud	56	253	
	Stuart	Caleb A.	James D.	Stuart stal	56	482	
	Sirman	Caleb	John	Hosea stud	56	584	
	Stuart	Catherine A.	Perry C.	Johnson	57	24	
	Stuart	Caleb R.	Rebecca	Stuart	57	49	
	Shockley	Charles stal	Benjamin D.	Mrs Elvaine	58	70	
	Sipple	Caleb B.	Roger	Adams (shff)	58	266	
	Sipple	Caleb B.	George W.	Mull stud	58	267	
	Sipple	Clement	William H.	Patcliff stud	59	128	
	Sipple	Caleb B. stal	James	Anderson	59	450	
	Sipple	Caleb B.	Caleb S.	Layton stud	60	122	
	Sipple	Caleb B.	Joshua G.	Baker stud	60	123	
	Sipple	Caleb B.	Henry H.	Smith stud	60	133	
	Smith	Chalton	Peter F.	Causey stud	61	113	
	Simpler	Charles H.P. stal	Joseph R.	Barker	62	192	
	Sharp	Clement L. stal	Eliza	Sharp	63	87	
	Schock	Charles	John	Macklin	63	429	
	Stockley	Charles C.	George	Tunnell stal	64	82	
	Smith	Chalton	William Z.	Walls stal	64	107	
	Stuart	Caleb R.	Charles C.	Stockley stal	64	161	
	Smith	Chalton	Alexander	Hellens	64	456	
	Schock	Charles	John	Macklin	64	479	
	Stockley	Charles C.	Eliza	Shockley stud	65	80	
	Stockley	Charles C.	Caleb S.	Layton	65	96	
	Stockley	Charles C.	James D.	Craig	65	293	
	Shockley	Charles	Jeremiah	Jefferson stud	66	2	
	Stephens	Charles	William	Lofland (shff)	66	193	
	Stephens	Charles	Thomas R.	Moore stud	66	194	
	Sipple	Clement	John	Clendaniel stud	67	489	
	Scott	Curtis	Jeremiah	Quest	68	162	

GRANTEE		From	GRANTOR		Book	Page
Scott	Curtis	Jonathan	Harrington	68	162	
Smith	Chelton	Thomas	Sharp etal	69	84	
Spicer	Curtis	Henry W.	Baker etal	70	117	
Shockley	Charles	John W.	Davidson etal	71	130	0
Slingluff	Charles etal	Alexander	Owens etal	71	430	
Scott	Curtis	Samuel	Knot etal	71	553	
Shockley	Charles	George S.	Davis etal	71	703	
Selser	Charles M etal	Charles J.	Polk	73	231	0
Spaulding	Catharine S.	Elias	James etal	73	413	
Stockley	Charles C.	William F.	Jones (shff)	73	487	
See	Caleb S.	Mary P.	Harris	76	46	
Skycs	Charles P.	Abel S.	S. mall etal	76	263	
Shultz	Catharine J.	Henry	Wreeland etal	77	356	
Shockley	Charles W.	Caleb S.	Layton	77	366	
Spicer	Curtis	James W.	Morgan etal	78	334	
Shockley	Charles M.	Moses	Nevalow etal	78	434	
Shockley	Charles M.	Anthony P.	Shockley etal	80	83	
Stockley	Charles C.	George W.	Willen (shff)	80	385	
Sackett	Charles H. etal	Mary	Stewart etal	81	395	0
Saunders	Catharine	Robert	Wiltbank etal	82	313	
Steel	Lalra J.	Miers B.	Steel etal	83	140	
Short	Charles M.	George H.	Short etal	83	574	
Stockley	Charles C.	Stephen C.	Aydelott etal	84	371	
Stockley	Charles C.	Myers B.	West	84	373	
Stockley	Charles C.	Comfort C.	Craig etal	84	375	
Stockley	Charles C.	Hezekiah	Matthews etal	84	377	
Stockley	Charles C.	Thomas P.	Marvel etal	84	379	
Stockley	Charles C.	Joseph H.	Marvel	84	380	
Stockley	Charles C.	John B.	Phillips etal	84	382	0
Stockley	Charles C.	Josiah P.	Marvel shff	84	383	
Stockley	Charles C.	Jacob D.	Kimney	84	386	
Stern	Lynus	Richoboth Beach Camp Meeting	Kimney etal	85	154	
Spaulding	Catharine S.	Jacob D.	Kimney etal	86	392	0
Simplex	Caleb M. etal	Della A.	Evans	88	289	
Scott	Calia	Rhoda A.	McIlvaine	89	80	
Sage	C. Augusta etal	Silas	Hull etal	89	355	
Shockley	Caleb P.	John	Shockley etal	89	578	
Swain	Cornelius P.	Ebenezer J.	Truitt etal	90	77	
Stewart	Charles H. etal (Truitt)	Edward C.	Phillips etal	91	177	
Stockley	Charlotte A.	Beniah W.	Truitt (shff)	91	371	

GRANTEE		From	GRANTOR	Book	Page
Short	Charles C.	Besiah W.	Truitt (adm)	92	52
Smith	Conatine	Marcellus W.	Hearn etud	92	175
Stoekel	Charles J. etal	Mutual Loan Assn.		92	219
Stuart	Caleb P.	William	Cannon etud	92	263
Sacket	Charles H. etal	George W.	Risler	92	554
Stockley	Charles C.	Jesse	Lane	93	191
Satterthwait	Charles C.	Robert H.	Jones etud	93	582
Stockley	Charles C. etal	St. Paul's	Church	94	105
Satterthwait	Charles E.	Emma L.	Watson	94	493
Sackett	Charles H. etal	John	Dubois etud	95	335
Stockley	Clemmie P.	Thomas W.	Hatfield	96	353
Smith	Charlotte	Martha J.	Hazzard	97	33
Spain	Charles B.	Maria	Mc Gray	97	408
Sharp	Clement L.	John	Sharp etal	97	442
Sharp	Clement L.	John	Sharp etal	97	444
Stockley	Charlotte A.	William F.	Jones etud	97	497
Sackett	Charles H. etal	Franklin P.	Stuart etal	98	432
Stockley	Charlotte A.	John C.	Walls etud	98	578
Stockley	Charlotte A.	Peter	Quest	98	580
Stockley	Charlotte A.	Gideon	Walls etud	98	581
Stockley	Charles C.	Walter S.	Anderson	99	126
Stockley	Charles C.	Emily S.	Dyer	99	127
Stockley	Charles C.	Daniel	Burton (ess)	99	160
Stockley	Charles C.	John	Sorden (adm)	99	162
Stockley	Charles C.	Thomas P.	Walls (trua)	99	164
Stockley	Charles C.	Nathaniel W.	Burton (adm)	99	168
Stockley	Charles C.	John C.	Hazzard (ess)	99	170
Stockley	Charles C.	Edward W.	Houston (adm)	99	172
Stockley	Charles C.	Joseph	Ellis (shff)	99	174
Stockley	Charles C.	William	Gray (shff)	99	175
Scott	Charles M.	William J.	Vent etud	99	512
Scott	Charles M.	Charles	Short etud	99	514
Swain	Cornelius P.	Hugh	Martin etud	100	24
Swain	Cornelius P.	Hugh	Martin etal	100	26
Simmura	Caleb L.	Henry	Wolfe etud	100	33
Stockley	Charles C.	Low B.	Anderson	100	79
See	Catherine F.	James A.	Windsor etud	100	193
See	Catherine F.	Robert W. D.	Albury etud	100	194
Squires	Charles L. etal	Charles C.	Stockley etud	100	285
Sackett	Charles H.	John	Du Bois etud	101	53

AAD948

GRANTEE	From	GRANTOR	Book	Page
Steen	Curtis C. et al	John R.	M ^e Fee et al	101 328
Squires	Charles L.	Sidney L.	Downe et al	102 290
Shockley	Charles M.	Theodore A. Bennett et al	102	433
Smith	Chalton M. et al	Chalton	Smith et al	102 528
Stuart	Catharine E.	Samuel G.	Truitt et al	103 222
See	Catharine F.	Joseph F.	Isaac et al	104 113
Stockley	Charles C.	Kitty Ann	Warren et al	104 299
Scott	Charles M.	Robert F.	Ledenham et al	107 235
Stoeckle	Charles J.	George P.	Stoeckle et al	107 550
Stoeckle	Charles J.	George	Stoeckle et al	107 351
Stoeckle	Charles J.	Dagworthy D.	Marvell	108 219
Stayton	Caroline C. et al	William E.	Truitt	108 404
Spicer	Curtis	William H.	Moore et al	109 10
Short	Charles C.	Robert J.	Carter et al	109 24
Short	Charles C.	Alexander	Jackson Jr.	109 25
Sackett	Charles H.	Hamilton D.	Cooper et al	109 189
Stockley	Charles C.	Robert S.	Watson et al	109 463
Stockley	Charles C.	Henry C.	Bewtell	109 465
Stockley	Charles C.	Samuel J.	Martin (shff)	109 476
Short	Cordelia F.	Henry C.	Short et al	110 206
Stuart	Christopher C.	Annie E.	Moore	110 539
Smith	Charles H. et al	Solomon J.	Hastings et al	111 156
Stockley	Charles C.	Charles J.	Burnell (shff)	111 496
Stoeckle	Charles J.	Sarah E.	Moore	112 86
Stuart	Caleb	Nehemiah M.	Stayton et al	112 211
Simpler	Charles B.	Josiah	Simpler	112 300
Short	Caleb A.	Julia A.	Sewain et al	112 577
Scott	Charles M.	Hirom	C. Clark et al	113 7
Smith	Clarence C.	Thomas W.	Hatfield	113 10
Stockley	Charles C.	Charles H.	Trest et al	113 108
Stockley	Charles C.	State of	Delaware	114 289
Sharp	Clement L.	William W.	Sharp et al	114 388
See	Catharine F.	Georgetown B & L. Assn.	114	581
Stockley	Charles C.	Joseph F.	Isaac et al	116 178
Sackett	Charles H.	Alphonsia W.	Small (adms)	116 332
Small	Charles C.	Alphonsia W.	Small et al	116 343
Speck	Clara V. et al	Clarence	Beebe et al	116 411
Shew	Cornelia G.	Alphonsia W.	Small et al	116 478
Shew	Cornelia G.	Frank E.	Sanson	117 198
Stockley	Charles C.	Alfred B.	Robinson (shff)	117 321

GRANTEE		From	GRANTOR	Book	Page
Stockley	Charles C.	Hiyam J.	Issaca (adm)	118	571
Stoekle	Charles J. del	Mutual	Loan Acin.	119	278
Sackett	Charles H.	George	Sackett stud	119	520
Stockley	Charles C.	John H.	Truitt (shff)	120	153
Simpler	Caleb M.	Maggie E.	Davis etal	120	369
Simpler	Caleb M.	Ella H.	Bishop etal	120	370
Sackett	Charles H.	Alphonsia W.	Small etud	121	144
Stockley	Charles C.	Alfred B.	Robinson (shff)	121	478
Stockley	Charles C.	Alfred B.	Robinson (shff)	121	480
Sackett	Charles H.	Sherman	Transue etud	122	66
Sackett	Charles H.	Perry	Warren	122	376
Shockley	Charles W.	George W.	Shockley etud	122	461
Sackett	Charles H.	Alphonsia W.	Small etud	123	14
Sparhawk	Charles W.	State of	Delaware	123	177
Smith	Clarence E. etal	Thomas B.	Windsor (L. shff)	123	267
Sackett	Charles H.	Perry	Warren etud	123	449
Simmons	Charles H.	Sarah	Bright etal	124	277
Simmons	Charles H. etal	Peoples B. & L.	Acen. Dover	125	84
Shew	Cornelia S.	Anna E.	Gough	125	169
Snyder	Calvin P.	Francis L.	Ganter	125	312
Stockley	Charles C.	Jacob H.	Sharp (adm)	127	593
Scott	Charles M.	John M.	Payne etud	129	211
Sommers	Caroline etal	Hugh L.	Pope	129	320
Scheibner	Clement H.	Aaron	Bryant etud	129	410
Stockley	Charles C.	John H.	Johnson (L. shff)	129	594
Sackett	Charles H.	John H.	Johnson (L. shff)	130	316
Stuart	Caleb	Frederick L.	Buckelew etud	133	49
Stockley	Charles C.	Elija A.	Lingo	133	65
Shoemaker	Charlie P.	Com. of	Rehoboth	133	546
Shoemaker	Charles P.	Winfield S.	Allen (adm)	133	548
Sackett	Charles H.	Burnell	Hatfield (etud)	134	503
Sampson	Charles H.	Wellington	Patten etud	135	32
Stevenson	Charles	Robert	Short (shff)	136	82
Shew	Charles C.	Tompson R.	Smith	136	241
Sackett	Charles H.	James B.	Hatfield (adm)	136	554
Sackett	Charles H.	Anna	Hatfield	136	593
Stockley	Charles C.	George D.	Donovan	137	28
Stoekel	Charles J.	George	Stoekel etud	137	277
Stoekel	Charles J.	Henry Jr	Stoekel etud	137	283
Shockley	Charles M.	James M.	Shockley etud	138	100

AAD948

GRANTEE	From	GRANTOR	Book	Page
Shockley	Charles M.	Truaten P.	Caasey	138 103
Sackett	Charles H. et al	Robert P.	Small et al	138 359
Scott	Charles M.	John B.	Scott et al	140 554
Sackett	Charles H.	Peter J.	Hart (shff)	142 110
Shew	Charles C.	Charles P.	Fatman et al	142 576
Shockley	Charles B.	Robert J.	Bette et al	143 41
Short	Charles C.	William R.	Aldred et al	143 442
Short	Charles F.	Edward S.	Collins et al	143 477
See	Catherine F.	John P.	Steele (shff)	146 158
Sackett	Charles H.	Brinton H.	Chambers et al	146 364
Smith	Charles W.	Richard	Cahall (adme)	147 72
Sackett	Charles H.	Hester A.	Marshall	147 513
Stephens	Catherine	William J.	Hearn et al	148 263
Stephens	Catherine	Jens P.	Long et al	148 268
Stapton	Caroline C.	Peter J.	Hart (shff)	148 305
Sackett	Charles H.	Robert C. J.	Bulkley et al	149 86
Schellenger	Charles D.	William A.	Schellenger	149 97
Shockley	Charles M.	Frederic E.	Harder et al	149 219
Shockley	Charles	Edward D.	Bette et al	150 156
Sackett	Charles H.	C. Edwin	Bacon et al	150 205
Swain	Cornelius P.	Oscar L.	Layton et al	150 386
Showell	Charles H.	Isaac J.	Tennell (adm)	151 351
Showell	Charles H.	Phoebe C.	Conaway	151 354
Showell	Charles H.	Trus. Union Wesley M. & Church		151 481
Stephens	Curtis	Norman S.	Lynch (Etc)	153 283
Simpson	Clara E.	Fenwick Island Land Co.		154 221
Shew	Charles C. et al	Sherman	Francis et al	155 267
Short	Charles F.	Elias M.	Daniel et al	155 405
Shields	Charles	The Bethany Beach Imp. Co.		155 585
Smith	Christian et al	Dennis J.	Wood et al	156 126
Schrimer	Charles D.	Fenwick Island Land Co.		156 321
Strickland	Clarence W.	Com. of	Rehoboth	157 308
Stoickel	Charles J.	Peter	Marvel et al	158 563
Sussex	Co.	Geo. P.	Hopkins et al	160 143
Short	Charles C.	George H.	Hall et al	160 189
Smith	Cora A.	Joseph O.	Welch et al	160 453
Sager	Charles	Edward P. J.	Bussell et al	161 183
Stoickel	Charles J.	Emma	Harrie	164 119
Shute	C. Edward	Fenwick Island Land Co.		164 555
Shute	C. Edward	Fenwick Island Land Co.		164 558

GRANTEE	From	GRANTOR	Book	Page
Showell	Charles H.	Elisha C. Duke et al	165	283
Steen	Curtis H.	Hetty A. Clark	165	413
Steele	Carmell et al	Curtis H. Steen	165	415
Shew	Charles C.	Robert G. Watson et al	167	518
Stevenson	Charles P.	Fenwick Island Land Co	169	7
Strickland	Clarence W.	Com. of Rehoboth	169	297
Schneider	Carl	William F. Morris et al	169	574
Short	Charles W.	Mary A. Short et al	170	197
Stieff	Charles M.	William S. Edwards	170	502
Shew	Charles C.	George H. Hall et al	171	544
Steiner	Charles F.	Edward D. Hearne (Exr.)	173	595
Smith	Charles F. et al	Thomas Lee et al	174	11
Smith	Cora A.	Landreth L. Layton	174	372
Shockley	Charles M.	Theodore W. Shockley atty	175	208
Smith	Charles J.	Joseph J. Fay	175	339
Short	Caroline W.	Miers B. Short et al	176	347
Schulze	Carl	Robert Fietz	176	450
Slaw	Christian et al	George W. Hanke et al	177	209
Smith	Carl H.	Roland F. Elliott et al	177	500
Stephens	Charles	Reuben Stephens et al	177	538
Short	Cordelia F.	George F. Jones et al	178	11
Shockley	Charles H.	John G. Townsend et al	179	283
Smith	Cora M.	James J. O'Day et al	180	415
Short	Charles C.	Edwin F. Hollis et al	181	29
Simpler	Clifford	Jonathan S. Davis	181	90
Stoeckle	Charles J.	Emma Harris	181	514
Stevenson	Charles B.	Emma Harris	181	569
Simons	Charles	Peter J. Joseph et al	182	40
Stebbins	Charles C. et al	John W. Hearn et al	182	234
Scott	Charles M. et al	Charles S. Beebe et al	182	336
Steele	Charlotte D.	Alfred P. Pepper	183	351
Sackett	Charles H.	George W. Calendaniel et al	184	488
Scott	Charles M.	Levi Scott	185	79
Slaw	Christian et al	George W. Hanke et al	186	534
Stieff	Charles M.	J. Fred Stevens et al	186	449
Snyder	Lelia et al	Frederick Wallis et al	187	21
Sackett	Charles H.	Benjamin B. Jones Exr.	187	163
Stevens	Carl	John W. M & Gue et al	187	181
Stephens	Carl et al	Mary C. Atkins et al	187	183
Street	Charles C. et al	Melissa Street	187	217

AAD948

GRANTEE	From	GRANTOR	Book	Page
Schnebele	Charles etus	Sadie	Carter etal	187 433
Stuchlik	Charles	James A.	Johnson etal	188 216
Shewell	Charles M.	Alvin J.	M ^{rs} Cobe etus	188 423
Short	Charles C.	Epworth M. E.	Church Rehoboth	189 92
Scott	Charles M.	Kendall M.	Wiley etus	189 232
Stevens	Canley A.	Charles E.	Woodhead	189 336
Sloan	Clara etal	John A.	Marak etus	189 463
Stephenson	Charles P.	Samuel L.	Conwell etus	190 546
Steyton	Catherine J.	Thomas M.	Todd etal	191 103
Scott	Charles M.	Alexander M.	Daly etus	192 166
Short	Calib A.	Lydia C.	Conwell	192 499
Scott	Charles M.	William H.	Brown etus	193 143
Smith	Catherine etal	Charles D.	West etus	193 483
Stuchlick	Charles	Joseph H.	Carey etus	194 93
Smack	Calvin A.	John J.	Wagamon etus	194 591
Stuchlick	Charles etus	Alfred H.	Loftland etus	195 118
Shockley	Charles H.	William	Daniels etus	195 376
Salin	Charles S. Sr.	Com. J.	Rehoboth	196 150
Salin	Charles S. Jr.	Com. J.	Rehoboth	196 152
Smack	Calvin A.	John J.	Wagamon etus	196 202
Short	Charles S.	Robert	Short etus	197 119
Shane	Catherine	Frank B.	Shane	198 58
Sackett	Charles H.	Jacob	West sheriff	198 209
Stephens	Catherine	Lee	Stephens etus	199 11
Smack	Calvin	William J.	Wilson etus	201 325
Short	Charles W.	Mary A.	Short	202 405
Smith	Cora M.	Ida D.	Allen etal	203 212
Sackett	Charles H.	Jacob	West sheriff	203 320
Spicer	Charles W.	Alvin M.	Lynch etus	203 577
Sackett	Charles H. etal	Robert J.	Watson etus	204 136
Short	Clarence A.	Hattie V.	Short etal	204 260
Sloan	Caroline	William C.	Hickman etus	204 472
Stuff	Charles M.	E. W.	Phillips	204 493
Schnebele	Charles etus	Raymond	Toomey ^{Allen} Shackin	204 285
Sackett	Charles H.	Ida P.	Cabbage	206 258
Smith	Catherine C.	John P.	Price etus	206 290
Smith	Cora M. etal	Ida D.	Allen	206 522
Smith	Charles J.	Matthew J.	Smith etus	206 545
Short	Charles L.	Mary	Seay	207 178
Shockley	Cora V.	Alonzo	Shockley	207 451

GRANTEE	From	GRANTOR	Book	Page
Stephens	Clara H.	John C. Jones	207	595
Sockum	Cora Bell	Charles J. Johnson et al	208	412
Strasser	Christian et al	Harold L. Clifton et al	208	549
Stucklik	Charles	Josephine Chaloupha	209	53
Short	Charles W.	Grace Harris Morris et al	209	436
Smith & Terry Inc.		Samuel J. Furniss	210	276
Stephens	Charles T. et al	Robert B. Munnich et al	211	56
Simplex	Carrie C. et al	Oscar H. Warrington et al	211	433
Stitt	Clarence F.	Affria Fooks et al	212	108
Schrock	Christian	Franklin D. Kidd et al	212	283
Salmons	Caroline	Frank L. Salmons et al	212	299
Shockley	Charles L. et al	Charles R. Godfrey et al	212	466
Shockley	Charles L. et al	William J. Layton et al	213	343
Stewart	Charles W.	Rufus C. Wright et al	215	46
Smith	Clarence	Henry W. Ennis	215	108
Stevens	Carl	Joanna Carey et al	215	113
Stack	Charles W. et al	George H. Benson	215	122
Schulze	Carl	William J. Simpson et al	215	217
Short	Columbus et al	Eli Pepper	215	329
Swain	Charles	Laura C. White	217	160
Stuart	Charles W.	John J. Fisher	217	298
Swain	Charles H. et al	Isaac D. Short et al	218	31
Short	Clara P. et al	William D. Adams et al	218	184
Shockley	Charles M.	Nomer M. Lewis et al	218	354
Smack	Calvin A.	Wiram C. Short et al	219	281
Steele	Charles W.	William P. Steele et al	220	538
Stephens	Clara H. et al	Thomas H. Douglas et al	221	163
Spence	Clarence H.	Simon S. Pennell	222	384
Smith	Charity H. et al	Laurel Produce Co.	222	463
Stout	Charles A. P. et al	Florence C. Johnson et al	225	238
Steele	Clara C. et al	Jonathan J. Dutton et al	226	414
Sprowls	C. A.	Houston White Co.	228	369
Stern	Clara B. et al	William O. King et al	229	38
Schilling	Catherine J.	Com. J. Pillsbury	229	105
Savage	Charles R.	James M. Tunnell	230	326
Stevenson	Charles B.	George W. Hatfield	232	98
Stouffer	Cora L.	Theodore Leonard Joslin et al	233	327
Spicer	Clarence W.	George H. Spicer et al	235	260
Shockley	Charles H.	George B. Betts	235	387
Short	Caroline W.	John H. Short et al	235	379

AAD948

GRANTEE	From	GRANTOR	Book	Page
Shockley	Charles H.	Bernard Young et al	236	263
Steward	Charlotte Seiner	Charles M. Hollis et al	236	484
Simmons	Carrie E.	Del. Md. and Va. R. R. Co.	236	516
Short	Charles W.	Oscar L. Parker et al	238	334
Sivain	Charles J.	Elijah W. Short et al	238	541
Stuart	Clarence L. et al	Martha L. Buell et al	239	78
Stayton	Clinton	Samuel H. Stayton et al	239	143
Stevens	Cora Lugh	Frank E. Lynch et al	240	78
Stoeckel	Charles Lloyd	Norman C. Jones et al	240	186
Stevens	Carlton A.	David A. Steele	241	579
Schroder	Charles F. Sr.	Daniel R. Baker et al	242	91
Stevenson	Cornelius W.	Edward V. Baker et al	242	250
Smith	Charles W. et al	Minnie Sudler et al	242	448
Short	Calara R. et al	Georgianna McMatt Mills	243	110
Stuchlick	Charles	Robert H. J. Wilson et al	244	20
Short	Cordelia F.	Pauline Harris et al	244	25
Sockum	Cora B. et al	Virginia J. Atkins	244	587
Short	Cordelia F.	Harrie L. Baker et al	246	139
Smith	Charles J.	Roland F. Melson et al	247	257
Stuart	Cecile M. et al	Richard M. Johnson	247	281
Sadler	C. Dave	Rehoboth Heights Dev. Co.	248	76
Sadler	C. Dave	Rehoboth Heights Dev. Co.	248	78
Stockley	Catharine	Corn. J. Rehoboth	248	419
Spencer	Calara	Joseph H. Perkins	249	23
Shutz	Cora et al	George L. Long et al	250	152
Smith	Calat P. et al	Annie M. Lofland et al	250	215
Shutz	Carl et al	George S. Blake et al	250	245
Sudler	Cora E.	Rehoboth Heights Dev. Co.	250	528
Shoemaker	Charles R.	Corn. J. Rehoboth	251	426
Savage	Clarence et al	William S. Naughty	252	209
Sudler	Cora Edith	Rehoboth Heights Dev. Co.	252	551
Spicer	Charles et al	Harvey S. Mesick et al	253	434
Short	Cordelia F.	George J. Purnell et al	253	588
Smith	Clarence et al	Lillie B. Cordrey et al	254	512
Smith	Charlotte E. et al	Alfred H. Lofland et al	254	537
Savage	Charles R.	Howard J. Cooke Trustee	255	534
Simmons	Cliffie M.	Horace G. Siriman Jr.	256	490
Steinle	Celesta H.	Harry W. Lynch et al	256	543
Sudler	Cora E.	Howard F. Callaway	256	580
Steel	Charles W.	Albert F. Williams et al	257	135

AD915

incorrect grantee

GRANTEE	From	GRANTOR	Book	Page
Sharp Short	Clara E.	Rhoboth Heights Dev Co.	257	148
Streib	Carl	Le Roy B. Hurley et al	257	267
Sackett	Charles H.	The Smith Mfg Co.	257	434
Savage	Chas. P.	Discharge in Bankruptcy	257	550
Sacker	Christine et al	James A. Donovan et al	258	277
Savage	Charles P.	Adjudication Bankruptcy	259	64
Steinle	Celeste H.	Rhoboth By The Sea Realty Co.	259	207
Still	Clara E.	Marion R. Blades et al	260	208
Sadler	C. Dove	William J. Tappan et al	260	447
Scott	Charles M.	Albert M. Scott et al	260	548
Stuart	Clarence L. et al	Isaac Thomas Simpson	261	84
Stuchlik	Charles	Stephen N. Sittner et al	261	101
Spicer	Catherine M. et al	John P. Warren et al	261	187
Steele	Charles D.	Charles E. Johnson et al	261	301
Sammons	Charles H.	James M. Tunnell	261	330
Sturner	Carrie B. et al	Melford Trust Co. Admr.	261	379
P. Shea	Caroline	George H. Hall & H. et al	262	401
Stuchlik	Charles	Richard P. Reynolds	264	367
Short	Calat A.	John C. Malcolm et al	264	511
Short	Calvin C. et al	Isaac W. Harmon et al	265	117
Steinle	Celesta H.	Herbert B. Joseph et al	265	320
Short	Cordelia F.	Charity Lodge No. 2730, 2737, 2738	265	480
Sackett	Charles H.	George W. Murphy (admr)	265	515
Stuart	Clarence L. et al	Isaac Thomas Simpson et al	267	213
Schulze	Carl et al	Chauncey Warren Lynch et al	267	217
Smock	Cornelia F.	Carlisle Needles et al	268	428
Short	Cordelia F.	Mary C. Lewis et al	268	527
Starkey	Clara P. et al	Sussex Trust Co.	269	93
Sharpleas	Casper P.	John A. Birman et al	269	540
Shute	C. Edward	Fenwick Island Land Co.	269	545
Suplee	Clarence C. et al	Elizabeth S. Hicks et al	270	124
Stuchlik	Charles	Frank Chaloupka	271	61
Schmierer	Clara et al	William J. Tappan et al	271	460
Scott	Charles M.	Andrew J. Lynch Trustee	271	490
Stuchlik	Charles	Margaret P. Waples	274	238
Steele	Cecile A.	Charles E. Johnson et al	274	467
Steele	Cecile A.	George L. Barnett et al	275	165
Sipple	Cora C. et al	Frank P. Campbell et al	275	589
Stuck	Catherine C. et al	Cora M. Legatee	275	344
Sturgis	Caroline	George A. Cleland et al	277	23

AAD948

1181

GRANTEE	From	GRANTOR	Book	Page
Sharp	Clara E.	Laura W.	Sharp	277 122
Scott	Clara E. et al	Ida C.	Short Exp.	277 252
Stuart	Cecile M. et al	Edith P.	Walls et al	277 385
Schmierer	Clara M. et al	Charles J.	Melson et al	277 578
Stuart	Cecile M. et al	Alice L.	Short	278 141
Smith	Carlton	Bud	Coy	278 423
Spicer	Charles V.	Martha A.	Pettyjohn	279 344
Sennett	Casper H. et al	Mary B.	Hammond et al	279 407
Sammone	Clara E.	William A.	Boyce	280 168
Sivain	Charles J.	Elmer	Sivain et al	280 542
Starkloff	Caroline E. et al	Wm. E.	Walsh	281 341
Steiner	Chas. F.	Lea C.	Le Cates	281 396
Stiehl	C. S. et al	Robert J.	Glendaniel et al	282 168
Schulze	Carl et al	Associated	Geally Co.	282 241
Stevenson	Charles E.	Elisa G.	Ryan et al	283 124
Sharp	Clarence E.	Georgetown	Trust Co.	283 156
Starkloff	Caroline E. et al	Com. J.	Leves	283 492
Setman	Clara V. West et al	James S.	West	283 554
Short	Charlotte S. et al	Mary F.	Wiley et al	284 418
Spicer	Catie E.	John E.	Hitchens et al	284 423
Smith	Charles F. et al	Dr. George E.	James et al	285 163
Schwartz	Carl et al	William	Keller	285 181
Smith	Charles W. et al	Robert	Ricards et al	285 321
Smith	Clara A. E. et al	Certificate of	Condemnation	286 134
Smith	Claribel C.	Allen L.	Lauritsen Co.	286 324
Suwall	Catherine P. et al	Les	Neil et al	290 6
Spering	Chauncey J. et al	Samuel J.	Callaway et al	290 98
Short	Charlotte P.	Lulu B.	Ellis	290 581
Steele	Charles D.	Horace F.	Harmon et al	291 195
Steen	Curtis H.	Raymond L.	Kollock et al	291 296
Smith	Charles H. et al	Oliver E.	Wiley et al	291 370
Street	Carlos E. et al	Robert P.	Street et al	291 566
Spicer	Charles H. et al	Robert F.	Ledenham et al	293 455
Stoeckel	Charles Lloyd	Matthew J.	McMahon et al	294 15
Stoeckel	Charles Lloyd	Martin C.	Lacey et al	294 17
Schultz	Carl et al	Simon S.	Pennewill	296 241
Steele	C. D. et al	Horace F.	Harmon et al	296 243
Spencer	Clarence H. et al	Troy D.	Spencer et al	296 422
Scott	Clarence F. et al	James P.	Pierce	298 225
Short	Charles F. et al	Harry J.	Short, single	298 411

GRANTEE	From	GRANTOR	Book	Page
Shockley	Crawford W. et al	Sallie Donoway Willey, et al	301	73
Snyder	Charles Russell, et al	Dr. Ira A. B. Allen, et al	301	227
Steele	Charles D.	George E. James, Jr.	301	248
Spence	Clarence H. et al	Edmonia Miller, et al	301	287
Salin	Charles S. Jr.	Commissioners of Rehoboth	301	453
Spencer	Cyrenus A. et al	Clara A. Riggs, et al	302	65
Smith	Charity E.	Elijah W. King, et al	302	479
Swain	Charles J.	Horace L. Carmean, et al	302	512
Smith	Charibel C. et al	Rehoboth Indian-Beach Co.	302	551
Steele	Charles D.	George E. James, Jr., et al	303	196
Stanert	Christine	Charles Waishes, et al	303	268
Smith	Carl C.	Kate Dolphin	303	460
Showell	Charlie Edward	Annie E. McCabe	304	188
Society, Christian	Science of Milford	Arthur W. Gray, et al	304	299
Stengle	Charles J., et al	Mary B. Stengle, et al	304	525
Stengle	Catherine W.	Mary B. Stengle, et al	304	535
Steele	Charles D.	Amos F. McCabe, et al	305	55
Schelhouse	Charles W., et al	Bessie M. Warren	305	221
Steele	Charles D., et al	Lovelyn Jones	306	84
Smith	Charles W., et al	George H. Short	307	385
Snyder, Charles Russell	et al	Ira A. B. Allen, et al	308	205
Short	Charlotte S.	Walter E. Hastings	308	377
Steen	Curtis H., et al	Anna M. Steen	309	397
Street	Carlos E., et al	Robert P. Street	309	413
Short	Charles, et al	Minos H. Mitchell of S.	309	601
Steele	Curtis H., et al	Elizabeth Baker Workman, et al	311	118
Steen	Clara E., et al	Harvey D. Williams, et al	311	268
Short	Charlie H., et al	Edward B. Collins, et al	311	464
Short	Carl, Jr.	Consumers Commission	312	119
Spicer	Charlotte B.	Charles R. Torbert, et al	312	381
Strick	Cora J.	Sallie Tye Short, et al	312	590
Savage	Calvin J., et al	Mary Ellen Holloway, et al	313	55
Savage	Clara M., et al	Mary Ellen Holloway, et al	313	55
Sackett	Charles J.	James S. Symonds	313	369
Short	Charlotte E.	Harry L. Ward, et al	313	546
Schnitzer	Charles	Kent Bel Estate Corp.	313	584
Sapp	Carey D., et al	Charles D. Abbott, et al	314	114
Sapp	Carey D.	Rehoboth By the Sea Realty Co.	314	155
Sapp	Carey D., et al	Harley P. White, et al	314	463
Savage	Clarence, et al	Samuel J. Carpenter, et al	314	529

AAD948

GRANTEE	From	GRANTOR	Book	Page
Sapp	Gary D.	Mildred J. Lynch	315	84
Smith	Claribel C. et al.	Robert Indian Beach, Co.	315	333
Shook	Catherine East	Rudolph A. Shook	315	539
Shea	Charles S. et al.	Lloyd Chandler, et al.	316	83
Spence	Marion H. et al.	Mary A. Long (Exec)	316	1113
Stout	Salvin E.	Ebe H. West, et al.	317	328
Stout	Dominius G. et al.	William J. Layton, et al.	317	375
Schwimer	Blora M. et al.	Eva W. Marol	317	386
Sapp	Gary D.	George E. Walls, et al.	318	11
Sharp	Carliss Rodney	Mar L. Barrett	318	117
Smith	Blora W. et al.	Sarah A. Long, et al.	318	136
Sapp	Gary D.	Admaria Atlantic Shores, Inc.	318	214
Spicer	Charles L. et al.	Joseph L. Long	318	474
Smith	Catherine E. et al.	Collie O. Sharp, Exec.	320	53
Teller	Dominius G. et al.	Ralph L. Bennett, et al.	320	188
Sapp	Gary D. et al.	Harley P. White, et al.	320	245
Teller	Dominius G. et al.	Ralph L. Bennett, et al.	320	253
Stout	Charlotte East	William Hill Ellis, et al.	320	524
Steele	Charles D.	Delphine Harmon	321	146
Stucklik	Charles	William Frieda, et al.	321	185
Street	Dominius G. et al.	Albert H. King, et al.	321	522
Stall	Charles E. et al.	Harry L. de Kites, et al.	322	157
Schaffer	Charles R. et al.	Sabalya Teller, et al.	322	574
Small	Catherine East	Cigunia L. Larimore	324	24
Spicer	Catherine East	John W. West, et al.	324	147
Sapp	Gary D.	James B. Carey	324	242
Spicer	Charles Polk	Harvey L. Messick, et al.	324	400
Strable	Carl, et al.	James H. Lambert, et al.	324	592
Starr	Laura E.	Stances M. Schmal, et al.	325	47
Sullivan	Stennie B.	Effie Knowles	325	113
Sammons	Charles H.	Fred M. Baumgardner	325	157
Stewart	Lyffed	Edward J. Suikard, et al.	325	214
Shockley	Lyffed et al.	Edward M. Hedy, et al.	326	284
Stout	Charles A. et al.	Sussex Trust Co. Ex.	326	320
Sapp	Gary D. et al.	James B. Carey	327	86
Shockley	Lyffed et al.	Albert R. Hedy, et al.	328	26
Stevenson	Charles B. et al.	John Norman Robinson, et al.	328	62
Steele	Curtis et al.	John E. Layton, et al.	328	213
Society	Christian Science of N. P. et al.	Cent of Incorporation	329	375
Scott	Catherine East	George O. Murphy, et al.	329	493

ADPIS

GRANTEE	From	GRANTOR	Book	Page
Short	Clarence A.	Mattie S.	Marcell, st.	330 106
Sharp	Clara E.	Laura S.	James, st.	330 492
Sapp	Cary S.	Habteb P.	Layton, st.	330 502
Smith	Hayden Albert	George E.	Willetton, st.	330 562
Spanish	Clarence M.	Eva B.	Lynch, st.	331 3
Sapp	Cary S.	Philbert	Progers, st.	331 268
Seaford	Imo q.	Seaford	Development Co.	331 47
Seaford	City of	Seaford	Development Co.	331 100
Sevier	Charles O.	Ida Mae	Russell, st.	332 28
Sapp	Cary S.	William B.	Vick, st.	332 211
Sullivan	Lennie B.	Howard S.	Pease, st.	333 300
Simpler	Curtis, st.	William C.	Cockburn, st.	333 433
Stout	Charles A.	James H.	Valley	333 458
Steele	Charles H.	Jennie S.	Corrigan	334 37
Stockley	Chas. Elizabeth	Wick G.	Wick, st.	334 96
Seaford	City of	E. J. de Post	DePue, st.	334 1136
Stucklick	Charles, st.	Victor S.	Joseph, st.	334 508
Simpler	Curtis E.	Joshua S.	Wainey, st.	334 533
Stue	Carmel C.	First Natl Bank of N York		334 534
Stule	Chas A.	State of Delaware		336 400
Stew	Catharine E.	Arnold	West, st.	337 140
Sapp	Cary S.	Delaware's Atlantic Shores, Inc.		337 232
Schmarty	Clarence F.	James Alfred	Summit Hill, st.	337 561
Stucklick	Charles, st.	Margaret P.	Maples	338 110
Stout	Charles A.	James H.	Kalmer	338 282
Smith	Eva M.	Victor A.	More, st.	338 308
Stockley	Charles H.	Joseph B.	Benson, st.	338 316
Sullivan	Charles A.	Walter Edward	Shipman	338 410
Sharp	Curtis Rodney	Lydia May	Wickman	338 412
Schulze	Carl, st.	Wilhelmina Schulze		338 442
Trading as Schulze Bros.	City of	Eugene F. Hill		338 468
Seaford	Chas. M.	Jr. C. A. B.	Allen, st.	339 212
Smith	Chas. M.	Mary E.	Mills, "ndm"	339 364
Sharp	Curtis Rodney	Edithorne A.	Boiler, st.	339 438
Stockley	Carmel, st.	William A.	Tobert, st.	339 463
Stout	Connelin E.	Lucie A.	Progers, st.	339 475
Stucklick	Charles E.	Harry H.	Edkins, st.	340 20
Smith	Clara A.	James B.	Carey, Eng.	340 151
Stout	Charles A. G.	Henry A.	Houston Jr.	340 195
Stew	Curtis H.			

AAD948

GRANTEE	From	GRANTOR	Book	Page
Sharp	Curtis Rodney	Cornell F. Bennett	340	553
Short	Lawrence A.	James Simplicity	340	557
Shickley	Cornal	William H. Trubitt	341	8
Sharp	Curtis Rodney	William Hellen	341	51
Short	Charlotte E.	William Hui Ellis	341	196
Smith	Charles Watson			
Jas F.S. Smith & Son		Minnie M. New	341	261
Smith	Haribel C.	Elizabeth B. Audum	341	275
S. Clardy	Lawrence S.			
Jas White Supply Co.		J. Frank Dec.	342	14
Stewart	Cornelius A.	Trustees of the First Presbyterian Church	342	249
Lippie	Wentland	John G. Anderson	342	287
Quinn	St. John's	Willie G. Ott	342	419
Short	Marie D.	Ephraim G. Harmon	342	470
Spicer	James C.	Charles P. Murick	342	545
Spicer	Charles A.	Charles P. Murick	342	545
Street	Carl	Isaac A. Jackson	344	513
Short	Charles A.	John G. Pracey	344	516
Spitzer	Charlotte Murphy	Peoples National Bank of Laurel	344	578
Short	Lawrence C.	Elwood G. Wilson	345	267
Simons	Winton C.	Charles B. Williams	345	599
Schuff	Charles H.	Mary Anna Ayers	346	41
Simons	Carl	William Fryder	346	54
Spicer	Curtis M.	Alfred R. Collins	346	116
Spicer	Lara	Alfred R. Collins	346	116
Short	Lawrence A.	Elwood G. Wilson	347	341
Stevens	Lara Leigh	Ida B. Malachy	347	538
Savage	Cathel C.	Robert C. Howard	348	225
Street	Clorice J.	Isaac G. Harmon Jr.	348	263
Sutherland	Lawrence A.	Florence Hammett Brown	349	89
Street	Cornelius C.	Jennie H. Ricards	349	362
Sieders	C. L.	Kathur Simplicity	349	530
Short	Charlie G. M.	John Norman Robinson	350	72
Stack	Charles A.	First Natl Bank of Seaford	350	500
Short	Charlie G. M.	Elizabeth H. Saunders	350	598
Stevenson	Charles A.	Ida Mae Russell	351	229
Smith	Charles C.	H. Calvert Priestly	351	410
Smith	Charles A. Jr.	H. Calvert Priestly	351	410
Short	Charles H.	Bennie J. Chalton	351	546
Sussex	County Board of	Harry M. Conway	352	66

AARD98

GRANTEE	From	GRANTOR	Book	Page
Spicer.	Curtis M. st	Walter C. Bradley, st	352	215
Spicer.	Clara E. st	Walter C. Bradley, st	352	215
Stevenson.	Charles Thomas st	Annie Roubaku, st	352	266
Stevenson.	Charles J. st	G. Druman, st	352	267
Spitzer.	Charlotte M. st	Charles H. Isaacs, st	352	301
Stack.	Charles J. st	First National Bank of Chapel.	352	358
Stack.	Charles J. st	Isaac Phillips Smith, st	352	360
Simpson.	Carl	State of Delaware.	352	464
Speller.	Charles	Edna A. Seeds.	352	535
Stad. S.	City of	Delaware Railroad Co.,	353	57
Sharp.	Clarence E. st	Marian Collins	353	578
Seley.	Ena M. st	George M. Nelson, st	353	562
Street.	Clarice J. st	Isaac A. Korman, Jr., st	354	109
Schultz.	Christian J. st	Malvina Long,	354	118
Saunders.	Charles E. st	Everett B. Williamson, st	353	130
Short.	Charles H. st	Edward G. Wilson, st	353	452
Stevenson.	Charles E. st	Hilda Stevenson Sunnell, st	353	477
Saford.	City of	Charles Hair Moore, st	356	268
Smith.	Charles G. st	J. B. O'Sole, st	356	333
Smith.	Charles G. Jr., st	J. B. O'Sole, st	356	335
Stockley.	Charles, st	Samuel L. Collins, st	356	518
Spicer.	Clarence G. st	Melita E. Knotts, st	357	113
Short.	Charles J. st	Amada J. Calver, st	357	126
Short.	Charles R. M. st	Hilda Lee Barr, st	357	258
Sharp.	Clarence E. st	Aphrona M. Adron,	357	323
Short.	Charles J. st	George S. Williams, st	357	417
Spicer.	Curtis M. st	George S. Phillips, st	357	446
Spicer.	Charabel, st	George S. Phillips, st	357	446
Spicer.	Curtis M. st	George S. Phillips, st	357	448
Spicer.	Charabel, st	George S. Phillips, st	357	448
Stockley.	Carlton, st	William Lee Gilleston, st	358	139
Spicker.	Charlotte Annan st	John H. Druman, st	358	177
Short.	Carl D. st	James Hulley Davis, st	358	203
Sapp.	Henry D.	Charles H. Perkins, st	358	278
Saford.	City of	Ernstbaum Bros., Inc.,	358	416
Savage.	Clarence	Lussey Trust Co.,	358	497
Seafld.	City of	William J. Allen, st	359	204
Simpson.	Carl.	Charles A. Carter, Jr., st	359	373
Stockley.	Walter D. st	Joseph E. Cypert, st	359	476
Sapp.	Henry D. st	J. Ehrlich Realty Co.,	359	499

AAD948

GRANTEE	From	GRANTOR	Book	Page
Stout.	Charles G. st	George C. Smaun, st	360	2
Spicer.	Charles J. st	Perren. Gungate, st	360	108
Schumerl.	Charles Frank st	Ida C. Morsey, st	360	190
Stevens.	Sora High st	Thomas H. Slippard, st	360	239
Saddler.	Carey st	James Skidel, st	361	4
Spicer.	Charlotte G. st	Northside Side Mt. Improved		
		Order of Pub. Inv. Inc,	361	270
Street.	Carolina G. st	William J. Ferguson, st	362	280
Shibley.	Charles T. st	Thomas Clarence Marshall	362	302
Spicer.	Charlotte G. st	Marion O. Collins	362	446
Simmons.	Clauddell st	Richard H. Harby.	362	457
Shaffer.	Bereton st	Robert B. Lunnell, st	362	523
Spicer.	Charles H. st	Charles Polk Spicer, st	362	589
Smith.	Sora M. st	Nellie M. Allen.	363	40
Stonell.	Calh. J. st	Harley P. White, st	363	518
Stevenson.	Charles B. st	Entrude Ward Draper, st	363	540
Smaun.	Charles H. st	Isaac Thomas Simpson, st	364	29
Smyer.	Henry st	William C. Guider, st	364	101
Savage.	Bathel st	Raymond Pickins, st	364	108
Stell.	Charles st	Eradue J. Knapp.	364	133
Stell.	Catherine st	Eradue J. Knapp.	364	133
Signer.	Charles st	James P. Quillen, st	364	188
Seaford.	City of st	William S. Burton, st	364	204
Singer.	Wasa st	Wolcott By the Sea Realty Co,	364	213
Sims.	Curtis st	William C. Poole, st	364	490
Simpson.	Carl st	Katherine H. Davis.	364	496
Seaford.	City of st	Seaford Trust Co, Curtis	364	497
Sapp.	Carey st	Catherine C. Haublin	365	1
Scott.	Charles G. st	Stokely Foods, Inc,	365	51
Scott.	Charles G. st	Stokely Foods, Inc,	365	52
Steen.	Curtis st	Lena C. Dymms.	365	290
Simpson.	Carl st	Howard B. Kitchens, st	365	410
Seaford.	City of st	Delaware Railroad Co,	365	552
Seaford.	City of st	Pennsylvania Railroad Co,	365	555
Slipps.	Carrie Lee st	John J. Davis, st	366	81
Stell.	Charles G. st	Charles H. Guider, st	366	108
Schneider.	Charles G. st	Daniel H. Hall, st	366	208
Steen.	Catherine st	Harry P. Ayres, st	367	49
Schulze.	Carl J. st	Herbman Schulze, st	368	295
Saddler.	Carey st	Harry P. Wilson,	369	68

AAND918

GRANTEE	From	GRANTOR	Book	Page
Sauderlen,	Barrie G.	William C. Benson,	369	366
Stewart,	Charles F.	Leak B. Bayator,	369	476
Stowers,	Catherine P.	Edward P. Hook,	369	487
Sharp,	Curtis Godwin	Estella P. Shockey,	369	535
Shockey,	Clara	Maggie E. Jackson,	369	540
Sharp,	Chas H.	Elizabeth J. Sharp,	370	484
Smith,	Charles J.	J. Kenneth Plat,	371	53
Smug,	Catherine	George J. Tobin,	371	135
Scott,	Charlotte J.	Arthur J. Bradley,	372	64
Shaffer,	Carlton	Emice Penell,	372	262
Shafad,	City of	Elizabeth Anderson,	373	30
Schellinger,	Charles J.	Eddie M. Schellinger,	373	112
Strand,	Carroll M.	Sussex Trust Company,	373	228
Smith,	Laird Elwood	Minos E. Calkov,	373	528
Smith,	Clayton W.	George H. Lary,	373	579
Smith,	Lora J.	George H. Lary,	373	579
Sullivan,	Edwin	Lulu S. Hitchum,	374	472
Seaford,	City of	Charles L. Bradley,	374	587
Sutor,	Lorraine E.	Longtown Trust Co.,	375	177
Seaford,	City of	Leta C. Collins,	375	439
Smith,	Edmundine	Litchie L. Mason,	376	128
Sapp,	Larry A.	James F. Kella,	376	183
Sapp,	Larry	Erving M. Taylor,	376	200
Smith,	Lara Holder	Charles Robert Kline,	376	479
Spicer,	Charles	Joseph E. Harrington,	377	43
Spicer,	Charles	Joseph E. Harrington,	377	43
Smack,	Charles H.	Willie Neal,	377	160
Steele,	Charles H.	George L. Keen,	377	175
Spicer,	Curtis M.	Philip Ernest Elliott,	377	443
Spicer,	Charabelle	Philip Ernest Elliott,	377	443
Steen,	Curtis	The Magee Oil Co.,	378	398
Steele,	Charles H. Jr.	Claudia H. Steele,	378	474
Seaford,	City of	Albert E. Chapman,	378	471
Smack,	Catherine E.	Rebecca Cynthia Party Company,	378	483
Seaford,	City of	William H. Osborne,	380	72
Stow,	Lara	Rudd E. Perkins,	380	152
Steen,	Curtis	Anthony A. Steen,	380	201
Steele,	Charles H. Jr.	Proville J. Colkoun,	380	284
Salys,	Claster	Nathan S. Marsh,	380	288
Spicher,	Charlotte Moraw	John H. Moraw,	380	294

AAD948

GRANTEE	From	GRANTOR	Book	Page
Smain,	Charles H. Hales	William R. Wright, <i>stet</i>	387	85
Smith,	Charles A. Hales	Charles H. Parsons, <i>stet</i>	387	124
Stanes,	Clara Hales	Oliver S. Johnson, <i>stet</i>	387	163
Stam,	Charles C. Hales	Christopher S. Chapman, <i>stet</i>	387	246
Smith,	Charles S. Hales	Edith R. Bellingham, <i>stet</i>	387	365
Steads,	Catherine S. Hales	William R. Garraw, <i>stet</i>	387	432
Simmons,	Sullivan S. Hales	John P. Lodgey, <i>stet</i>	387	452
Shannon,	Charles R. Hales	Lester C. Lott, <i>stet</i>	382	124
Stout,	Clarence A. Hales	Arthur McCauley, <i>stet</i>	382	226
Smith,	Charles M. Hales	Grace Wilson, <i>stet</i>	382	372
Spicer,	Curtis M. Hales	George F. Phillips, <i>stet</i>	382	376
Spicer,	Marabel Hales	George F. Phillips, <i>stet</i>	382	376
Street,	Cornelius C. Hales	Adjudication of Bankruptcy,	383	16
Stockley,	Clara B. Hales	Marshall J. Shott, <i>stet</i>	383	337
Sommett,	Casper H. Hales	Steve Kiss, <i>stet</i>	383	593
Stockley,	Clara B. Hales	Samuel R. King, <i>stet</i>	384	394
Stout,	Charles A. Hales	George A. Quillen, <i>stet</i>	385	126
Schreppel,	Charles C. Hales	Robert H. Egan, <i>stet</i>	385	186
Sapp,	Carey H. Hales	James B. Coker, <i>stet</i>	385	273
Sommett,	Casper H. Hales	Mary K. Sypher, adm., c.s.o.	385	284
Sommett,	Casper H. Hales	Sarah J. Creadick, <i>stet</i>	385	439
Smith,	Charles C. Hales	Charles M. Smith, <i>stet</i>	385	587
Schultz,	Lorrie Hales	Allie Collins, <i>stet</i>	386	278
Smith,	Clare Hales	William J. Woodard, <i>stet</i>	386	437
Scotton,	Charles R. Hales	Hubert R. Quinter, <i>stet</i>	386	475
Street,	Cornelius C. Hales	Discharge of Bankruptcy,	386	520
Steen,	Curtis H. Hales	George James Mitchell, <i>stet</i>	387	243
Steele,	Charles H. Hales	George S. Kew, <i>stet</i>	387	300
Spitzer,	Cecil C. Hales	William J. Spitzer, <i>stet</i>	387	463
Wladford,	City of Hales	James C. Sutton, <i>stet</i>	387	509
Seaford,	City of Hales	Seaford Trust Co., "Trustee"	387	529
Spatz,	Carl Hales	Katherine H. Bell, <i>stet</i>	388	181
Steeb,	Curtis H. Hales	State of Delaware	388	279
Stewart,	Charles Hales	Clarence Stewart, <i>stet</i>	391	122
Stallings,	Catherine H. Hales	Oliver S. Johnson, <i>stet</i>	391	454
Start,	Christine S. Hales	Paul L. Stewart, <i>stet</i>	391	579
Simpson,	Charles C. Hales	Commissioner of Taxes	391	591
Sturgis,	Charlotte B. Hales	William H. Cyles, <i>stet</i>	391	596
Stewart,	Clarence Hales	Helen M. Harrington, <i>stet</i>	393	35
Schulze,	Carl Hales			
Gas Schulze	Brother Hales	Lawrence Sattman, <i>stet</i>	393	533

AAD918

GRANTEE	From	GRANTOR	Book	Page
Seaford,	City of	Volunteer Fire Department Inc.	393	175
Sunders,	Charles C. ^{et al}	Rodney B. Hooper,	394	125
Simmons,	Cullen D. ^{et al}	Ellen Mae Gandy,	394	281
Spain,	Charles H. ^{et al}	Bessie M. Adams,	394	391
Strockel,	Charles Lloyd	Joseph J. Short, ^{et al}	394	521
Stevenson,	Charles Edward J.	Granville F. Oney	395	86
Sullivan,	Clifton W. ^{et al}	Arthur W. Ellis, ^{et al}	396	275
Smith,	Charles A. ^{et al}	William Blaine Atkins, ^{et al}	396	394
Sharp,	Curtis Rodney J.	John L. Cannon, Sheriff	397	133
Stuchlik,	Charles F. ^{et al}	James Ray Turner, ^{et al}	397	328
Sparpaglione,	Charles, ^{et al}	Gertrude M. Campbell	397	496
Simpson,	C. Isaac, ^{et al}	Aola Jensen	398	102
Shelton,	Charles P. ^{et al}	Walter A. Warrington	398	179
Scott,	Charles W. ^{et al}	Rachel M. Alberta	398	519
Setman,	Clara J. West, ^{et al}	Margaret C. Fanelli	399	205
Short,	C. Elizabeth, ^{et al}	Willard M. Short, ^{et al}	400	180
Spicer,	Charles W. ^{et al}	Sara Chandler Hamilton	400	426
Spicer,	Charles P. ^{et al}	Sara Chandler Hamilton	400	426
Sharp,	C. Rodney, ^{et al}	Frances Emily Jones Freyer, ^{et al}	400	535
Sullivan,	Cleavie B. ^{et al}	Bessie Hastings Larrimore, ^{et al}	400	555
Short,	Carlton, ^{et al}	Georgetown Lumber Co.	401	77
Says,	Carey R., ^{et al}	Charles S. Le Gates	401	260
Spicer,	Charles W., ^{et al}	Joseph A. Alaster, ^{et al}	401	460
Smith,	Charles Walton, ^{et al}	P. Price Jacobs, ^{et al}	401	461
Skibbe,	Catherine A., ^{et al}	Oscar S. Le Gates, ^{et al}	401	539
Savage,	Clifton Neal	Mrs. Savage, ^{et al}	403	179
Smith,	Cora, ^{et al}	William M. Boyce, ^{et al}	403	183
Smith,	Charles W., ^{et al}	J. S. Smith & Sons, Inc.	403	486
Smith,	Charles W., ^{et al}	Charles W. Smith, ^{et al}		
Smith,	The Smith Brothers Building Firm	The J. S. Smith & Sons	403	491
Smith,	Charles A., ^{et al}	Geo F. Burdgeo, ^{et al}	404	152
Seaford,	City of	Holitia C. Collins, ^{et al}	404	252
Stanley,	Clara Pauline, ^{et al}	Marie Dixon Cullen	404	428
Steele,	Charles H., ^{et al}	Mary M. Reed	404	515
Steen,	Catharine G., ^{et al}	William C. Parkhurst	404	574
Steen,	Catharine G., ^{et al}	William C. Parkhurst	404	575
Shaner,	Clara A., ^{et al}	Mae Hall McCabe, ^{et al}	406	19
Steen,	Curtis W.	John Burton Waggoner, ^{et al}	406	133
Smith,	Clayton A.	Lawrence C. Elliott, ^{et al}	406	135

AAD948

GRANTEE

From

GRANTOR

Book Page

Satchell,	Charles J.	Leroy Davidson, ^{et al}	406 178
Steen,	Curtis W.	Norman F. Davidson, ^{et al}	406 482
Smith,	Cora L.	Riley J. Jefferson, ^{et al}	406 578
Steen,	Curtis W.	Carl J. Farrell, ^{et al}	407 70
Spicer,	Charles H.	Lavertha S. Cooper	407 143
Steen,	Curtis W.	Theodore J. Ruess, ^{et al}	408 101
Spanish,	Clarence M.	Allieta G. Bullock	408 133
Sapp,	Carey R.	William B. Vink, ^{et al}	408 243
Selby,	Cora Greenwood	William C. Parkhurst	408 415
Spicer,	Charles P.	Leona C. King, ^{et al}	409 319
Sapp,	Carey R.	Cora M. de Lates, "Admin."	410 389
Spicer,	Carlton James	Ethel A. Oliphant, ^{et al}	410 499
Stelman,	Carabelle J.	Sarah W. Stelman, ^{et al}	411 508
Smith,	Charles A.	State of Delaware	412 576
Smith,	Charles A.	State of Delaware	412 587
Steele,	Catherine	George J. Schulz, ^{et al}	412 545
Simpson,	Charles A.	Leonard E. Taylor, ^{et al}	413 535
Simpson,	Charles A.	Leonard E. Taylor, ^{et al}	413 536
Steen,	Catherine E.	George H. Bunting, ^{et al}	414 53
Steen,	Curtis W.	Harry H. Mulholland, ^{et al}	414 529
Simmons,	Cullen B.	Ella Mae Gordy	414 574
Scott,	Charlotte J.	William P. Canby, ^{et al}	419 43
Smith, Charles H. Sr.			417 533
Jas. Smith Brothers & Putney Farms		Charles H. Smith, Jr., ^{et al}	417 533
Simpson,	Charles A.	Herman M. Smith, ^{et al}	415 554
Shockley,	Calvin W.	James H. Brause, ^{et al}	415 555
Selvaggio,	Charles	George B. Elsass, ^{et al}	417 576
Sinsler,	Clinton H.	John H. Sinsler, ^{et al}	419 338
Sedford,	City of	Horace A. Jones, ^{et al}	419 183
Sullivan,	Clifton W.	Clarence M. Hurley, ^{et al}	416 19
Seaford,	City of	E. L. du Pont de Nemours, ^{et al}	416 224
Sigler,	Charles W. Jr.	State of Delaware	416 328
Simmons,	Clara E.	Olin B. Johnson	416 509
Sturgis,	Carrie Lee	Harley P. White, ^{et al}	416 543
Stuchlik,	Charles F. Jr.	Charles Stuchlik, Jr., ^{et al}	419 256
Sutton,	Clarence E.	Robert S. Brock, ^{et al}	419 415
Steele,	Cecile H.	George J. Schulz, ^{et al}	420 337
Steele,	Charles W. Jr.	Delaware's Atlantic Shores, ^{et al}	420 427
Steele,	Charles W. Jr.	Mary A. J. Short, ^{et al}	420 428
Shockley,	Clara B.	Ida E. Marker, ^{et al}	417 181

ADVIS

GRANTEE	From	GRANTOR	Book	Page
Scott,	^{att}	Charlotte J. Harry Frankel, ^{att}	419	545
Scott,	^{att}	Clarice C. James P. Pierce,	419	561
Steen,	^{att}	Curtis W. George W. Duke, ^{att}	433	96
Shockley,	^{att}	Carolyn F. Virginia M. Furniss,	424	52
Street,	^{att}	Clarice V. Flora A. Hinson,	424	100
Street,	^{att}	Clarice V. Constantino Marinelli, ^{att}	424	128
Seymour,	^{att}	Charlie Pennell. Charlie Lamar, ^{att}	424	188
Spanish,	^{att}	Clarence M. Ralph M. Spanish,	424	288
Smack,	^{att}	Charles E. Mrs. J. P. Wilby, ^{att}	424	542
Steen,	^{att}	Curtis W. Ruth E. Wilkins,	426	490
Smith,	^{att}	Charles W. John Palk,	426	526
Spicer,	^{att}	Charlotte A. Bedford Matson, ^{att}	427	362
Sapp,	^{att}	Carey D. Leta Eva Crainston, ^{att}	429	127
Smith,	^{att}	C. Walton, Jr. Robert C. Elliott, ^{att}	429	467
Schellenger,	^{att}	Charles D. William Allen Vessels, ^{att}	429	480
Sears,	^{att}	Curtis Rodney Peninsula Farms, Inc.,	431	416

AAD948

GRANTEE

From

GRANTOR

Book

Page

BLANK
PAGE

AAD918

GRANTEE		From	GRANTOR		Book	Page
Short	Daniel	Newbold	Crockett	28	233	
Smith	David	William B.	Cooper	29	221	
Star	David	William	Conwell et al	29	439	
Short	Daniel	Gilley G.	Short et al	34	583	
Smith	David	William	Ellegood (shff)	35	154	
Short	Daniel	Ann L.	Lloyd	35	366	
Stapleford	Daniel	John M.	Morris et al	36	382	
Smith	David	John	Heslet et al	37	82	
Stapleford	Daniel	Charles	Todd	38	54	
Smith	David P.	David	Smith et al	39	92	
Short	Daniel S.	Nathan	Todd et al	41	409	
Short	Daniel et al	Henry	Benson	43	366	
Short	Daniel J. L.	Baptist L.	Conwell	45	184	
Stuart	David	Sarah	Dutton	46	247	
Simpler	David	Calat	Rodney	48	188	
Simpler	David H.	William V.	Coulter et al	48	331	
Simpler	David H.	Noah	Joseph	48	332	
Stewart	David et al	William	Martin et al	50	159	
Stewart	David et al	George	Frame et al	50	160	
Smith	David P.	Elijah	Smith et al	50	494	
Simpler	David H.	Noah	Joseph et al	51	221	
Simpler	David	Lewis	West et al	51	420	
Smith	David P.	William E.	Harris et al	52	248	
Short	Daniel B.	Hester	Goslin	52	405	
Steel	Daniel	Coard	Burton	52	457	
Smith	David	Willard H.	Hatfield	53	264	
Steel	Daniel W.	Arcada	Burton et al	53	506	
Simpler	David H.	John M.	Hopkins	54	204	
Smith	David P.	William E.	Harris et al	56	174	
Smith	David P.	John	West (shff)	56	176	
Stayton	David	James	Stayton et al	56	311	
Simpler	David	Adolphus P.	Ewing et al	57	169	
Street	David P.	William D. W.	Barnard et al	57	286	
Street	David P.	Thomas	Rust et al	59	118	
Smith	David P.	Nathaniel G.	Davis et al	59	162	
Stayton	David	James P.	Stayton et al	59	396	
Lubin	David B.	Abram	Dickerson et al	61	332	
Street	David P.	Thomas	Rust et al	62	44	
Shockley	David	Wilson	Shockley et al	66	337	
Smith	David P.	Waitman	Goslin et al	66	447	

AAD948

GRANTEE	From	GRANTOR	Book	Page
Stuart	David P. et al	Llewellyn A. Luce et al	73	403
Short	David	Abel S. Small et al	74	319
Stuart	David P. et al	William Pierce et al	74	521
Showell	David	Alfred C. Warrington	77	298
Stayton	David B.	Nathaniel H. Johnson et al	78	95
Short	Daniel	Isaac M. Fisher et al	78	599
Short	Daniel B.	George W. Willin (Lalff)	79	180
Simpler	David	John H. Willbank et al	81	296
Short	Daniel	Orpha F. Short et al	84	471
Short	Daniel	Miriam Rogers et al	85	187
Stayton	David B.	George Russell et al	86	278
Short	Daniel	Isaac L. Short et al	86	380
Short	Daniel	Miriam J. Connoway et al	86	382
Short	Daniel	Peter C. Short	86	385
Short	Daniel	William Monroe et al	90	118
Street	David P.	David P. Street et al	91	252
Short	Daniel	George N. Rogers et al	92	44
Short	Daniel	John W. Messick et al	92	64
Short	Daniel	Cyrus D. Fooks (exr)	92	330
Short	Daniel	Mary J. Shipley	92	478
Short	Daniel	Cornelius Prettyman	92	547
Short	Daniel	St. Pauls' Church	94	107
Smith	David P.	John W. Keller et al	94	326
Sammons	David P.	Robert King et al	96	81
Short	Daniel	John N. Wright et al	96	503
Street	David P.	Thomas Rust et al	97	225
Street	David P.	Thomas Rust et al	97	226
Sammons	David P.	Spencer B. Swain et al	98	525
Shockley	David B.	James W. Smith et al	101	398
Short	Daniel	John N. Wright et al	101	410
Stewart	Daniel A.	Thomas W. Hatfield	102	152
Short	Daniel	John N. Wright et al	104	156
Stroups	David	Sarah E. Phillips et al	106	209
Street	David P.	Edward S. Tunnell et al	106	360
Street	David P.	Elisha C. Wright et al	106	362
Short	Daniel	Walter S. Collins et al	108	372
Short	Daniel	Cornelius Prettyman et al	109	99
Shockley	Daniel J.	David H. Argo	111	585
Smith	David P.	Edward H. Norton et al	112	287
Smith	David P.	Joseph B. Allen et al	113	287

GRANTEE	From	GRANTOR	Book	Page
Shockley	David B.	Stephen W. Shockley et al	114	54
Short	Daniel	Alfred B. Robinson (shff.)	115	200
Short	Daniel et al	Alfred B. Robinson (shff.)	115	201
Short	Daniel	Sarah E. Brownson	116	71
Short	Daniel	Augustus C. Woodward et al	116	72
Short	Daniel	Ransford S. Johnson et al	118	175
Steward	Daniel F.	George W. Emery et al	120	220
Short	Daniel	John H. Truitt (shff.)	121	326
Suwin	Daniel	Charles W. Conway et al	122	145
Short	Daniel	Henry W. Moore et al	122	390
Shockley	David A.	Moulton H. Shockley	127	200
Shockley	David W.	Ezekiel Fitzgerald et al	129	286
Short	Daniel	John H. Johnson (shff.)	134	99
Salmons	David	James A. Evans et al	136	249
Steunrod	Daniel W.	Bethany Beach Improv. Co.	137	598
Sullivan	David	Jefferson D. Foster et al	138	285
Short	Daniel	Sallie W. Powder	141	66
Short	Daniel	Henry C. Lewis (adm.)	141	245
Short	Daniel	George Postles et al	142	381
Suwin	Daniel J.	Jacob L. Johnson et al	145	252
Short	Daniel	Harrington P. Short et al	145	370
Stanton	David B.	John M. Sapp et al	148	450
Short	Daniel	State of Delaware	149	316
Smith	Don E.	Samuel H. Mevick et al	155	25
Scott	Daniel G.	Wilbur J. Cooper	156	349
Short	Daniel	Natl. B. & L. Provident Assn.	157	80
Short	Daniel	John Kerin	157	190
Shockley	David A.	James D. Bennett et al	157	583
Sill	Debbie P.	Fenwick Island Co.	160	89
Steele	David A.	Philip West et al	162	522
Sutton	Aora D.	George H. Hall et al	163	396
Shockley	David A.	George H. Baynum et al	168	139
Shockley	David A.	Albert E. Lyon et al	168	141
Street	Hella H.	Luther B. Horwood et al	169	578
Scott	Daniel G. et al	Rufenia A. Dolby	170	309
Short	Daniel	Louisa A. Parker	175	558
Short	Daniel	John W. Moore	178	295
Short	Daniel	Mary F. Short	180	233
Simpler	David J.	Charles A. Conner et al	186	103
Scott	Daniel G.	George W. Joomy et al	189	122

AAD948

GRANTEE	From	GRANTOR	Book	Page
Stauffer	Daniel W. et ux	Oscar W.	Givens et ux	194 237
Shaw	Darius et ux	Charles C.	Wilson et ux	195 318
Shockley	David A.	William J.	Simpson et al.	198 191
Schmierer	Daniel W.	Annie S.	Vickers	198 528
Short	Daniel	D. Edgar	Boyce et al.	201 23
Short	Daniel	Wilmore M.	Rogers	201 79
Street	David E.	Eliza Morris	Harmon	202 308
Short	Daniel	James M. Tunnell Trustee		205 525
Short	Daniel	James M. Tunnell Trustee		205 529
Snowden	David J. et ux	Mary B.	Hastings et al.	207 164
Shockley	David W.	David B.	Boyce et ux	207 189
Smith	Dallas	John N.	Wright	207 430
Shockley	David W.	Harry M.	Deputy et ux	208 139
Short	Daniel	John M. C.	Moore et ux	210 296
Short	Daniel	Minae O.	Short et ux	213 394
Shockley	David W.	Winfield Scott Biggs	et ux	214 438
Symonds	Dana J.	John C.	Bell et ux	216 110
Stewart	Daniel F.	Edward B.	Brown et ux	217 176
Short	Daniel Lee	Mary P.	Short	217 323
Stoner	Daniel D.	James M.	Tunnell et al.	223 77
Short	Dorothy	William E.	Waples et ux	225 246
Shockley	Daniel D.	John H.	Long et ux	225 389
Shockley	Daniel D.	Hiram	Littleton et ux	225 397
Shockley	Daniel D.	Manaan F.	Lynch et ux	225 399
Scott	David M. et ux	Daniel W.	Davis et al.	226 323
Steele	David W.	Silas W. J.	Evans et ux	231 441
Simpler	Della K.	Alexander W.	West	231 420
Shockley	Daniel D.	John H.	Long	233 97
Shockley	David W.	Mark H.	Shockley et ux	236 526
Stewart	David H.	John B.	Hurley et ux	237 456
Stevenson	David C. et ux	Frank M.	Webb et ux	238 340
Stewart	David	Charles S.	Ennis et ux	240 142
Stewart	David, Jr.	George R.	Hopkins et al.	240 144
Stewart	David A.	Ebe J.	Stewart	240 146
Sinclair	A. Irene et ux	Henry P.	Isaac	242 113
Stayton	David J. et ux	Jonathan B.	Coons et al.	243 106
Smith	Darland V.	Robert P.	Davis et ux	244 123
Short	Daniel	Peoples National Bank of Laurel Ets		245 121
Smith	Darland V. et ux	James C.	Satterfield et ux	245 283
Smith	Darland V.	Robert P.	Davis et ux	246 171

GRANTEE		From	GRANTOR		Book	Page
Stephens	Della M. etal	William F.	Baker	etal	246	525
Street	David E. etal	Noah	Harmon	etal	251	502
Street	David E. etal	Noah	Harmon	etal	254	359
Short	Daniel J.	Evew R.	Collins	etal	257	531
Somers	David etal	Melville L.	Stout	etal	258	285
Somers	David etal	Melville L.	Stout	etal	258	287
Stauffer	Daniel W.	The Success Trust Co., Exr.			259	278
Steele	David W.	John H.	Long		260	205
Simpler	David H. etal	George L.	Long	etal	260	303
Spicer	Deas D. etal	John R.	Warren	etal	261	187
Schmirer	Daniel W. Jr.	Rehoboth Heights Dev. Co.			261	447
Savage	Dallas	Charles E.	Brown	etal	263	587
Steele	David W. etal	Charles E.	Evans	etal	265	113
Short	Daniel L.	Sarah Lizzie	Torbert	etal	265	435
Short	Daniel Lee	Thomas J.	Weller	etal	267	273
Shockley	Daniel N.	Edward L.	Long	etal	274	291
Short	Delema etal	J. Pliny	Fisher	etal	274	473
Spicer	Deas D.	Mary	Seegan	etal	275	553
Scott	Daniel G. etal	Ida C.	Short (Exr.)		277	252
Street	David E. etal	Noah	Harmon	etal	277	480
Stephens	Della M. etal	Frank	Dolby	etal	280	200
Steele	David W.	Horace F.	Harmon	etal	280	435
Street	David C.	Howard D.	Street	etal	281	465
Steele	David W.	Irwin V.	Murray	etal	281	581
Street	David	Charles R.	Godfrey	etal	282	284
Short	Daniel L. etal	Arista V.	Marvel		282	374
Short	Daniel Kemp, etal	Mary F.	Wiley	etal	284	418
Shockley	David W. etal	Grover C.	Shockley	etal	288	53
Shockley	David W.	William B.	Shockley	etal	289	381
Sewing	D. Thompson	Lila P.	Sewing	etal	289	500
Shockley	Dennis	Agreement			289	560
Steele	Della E. etal	Robert J.	Houston		291	11
Simpler	Daniel T.	Gertha H.	Joseph	etal	291	39
Simpler	Daniel T.	Rehoboth By the Sea Realty Co.			291	39
Shockley	David H. etal	Grover C.	Shockley	etal	291	94
Stueckel	Dolly A.	Martin O.	Carey	etal	294	13
Stueckel	Dolly A.	Matthew J.	McDermott	etal	294	14
Steele	David W. etal	Lula C.	Lynch		294	456
Shockley	Dennis C.	Jessie B.	Shockley	etal	296	30
Stauffer	Daniel H.	Kensy J.	Sharp	etal	296	123

AAD948

GRANTEE	From	GRANTOR	Book	Page
Stauffer	Daniel H.	Keneey J.	Sharp et ux	296 125
Steele	David Skilma ^{etal}	Millard F.	Harmen, etal	296 294
Steele	David H.	Preston L.	Long, et ux	297 156
Short	Dorothy	Hiram H.	Short, etal	297 424
Steele	David H.	George H.	Townsend, et ux	298 481
Schaffer	Duncan, etal	Mary E.	Alexander, ^(widow)	300 312
Steele	David W. etal	Royal N.	Justice, et ux	303 289
Steele	David Wilmer, etal	Robert J. Clendaniel, Sheriff		305 60
Schaffer	Duncan, etal	Alfred B.	Wertz, et ux	305 84
Steele	David W. etal	Harry W.	Rickards, etal	305 533
Steele	David W. etal	James A.	Rickards	305 535
Sills	David H. etal	Robert J.	Clendaniel et ux	307 323
Shockley	David Henry ^{etal}	Kent & Susan B. H. Assn.		308 347
Short	Daniel K. etal	Walter E.	Hastings	308 377
Steele	David H. etal	Lula E.	Lynch	309 361
Short	Delbert, etal	Mines H.	Mitchell of S.	309 601
Steele	David H. etal	Charles D.	Steele, et ux	311 58
Steele	David H. etal	Atlantic Coast & Inland Corp.		311 123
Short	Dorothy	Hiram H.	Short, etal	311 321
Scott	Daniel G.	Marvil	Package Co.	312 107
Simpler	Daniel T.	Rehoboth by the Sea Realty Co.		312 206
Short	Delma Ingram	Leongo	Ingram, et ux	314 368
Steel	David G. etal.	Samuel F.	Kingate et ux	315 54
Steel	David G. etal.	Helen	Steel, etal.	315 56
Steel	David G. etal.	James A.	Richards	315 57
Shockley	Daniel H.	Lallie J.	Lurves	315 251
Stauffer	Daniel G.	Norman J.	Steel, et ux	316 357
Steele	David G. etal.	Frank E.	Luthe et ux et ux	317 375
Simons	Dorothea W.	William P.	Johnson, et ux	320 156
Slays	Eminic, et ux	Arthur	Hudson, et ux	321 261
Staults	Eric J. etal.	Victor E.	Hurley, et ux	323 50
Stroman	Dorothy E. etal.	Bernell O.	Poller	324 119
Spicer	Hias H. etal.	John W.	West, et ux	324 147
Scott	Haisy Huber, etal.	First Natl Bank of Hagston		326 399
Stauffer	Harold G.	Harvey	Patrick, et ux	326 490
Smith	Lucina J. etal.	Alice	Ones, et ux	329 39
Shockley	Smith W.	Albert G.	Evans, et ux	329 401
Sturman	Hanni J. et ux	Frank Elizabeth	Sturman, et ux	329 581
Stewart	Dorothy Jane	James H.	Jackson, et ux	330 230
Stevens	Haisy et ux	Charlotte	Lallie	331 25

AA0918

GRANTEE		From	GRANTOR	Book	Page
Stielman.	Daniel L.		Sarah E.	Stielman, "hidm"	332 19
Short.	Delbert B.		Harley J.	White, "hidm"	332 588
Shockley.	David W.		Sarah M.	Williams, "hidm"	333 175
Sturman.	Wesley E. "hidm"		John R.	Morse, "hidm"	333 490
Spencer.	Dyson.		James H.	Talmer.	336 40
Short.	Delbert Benton		Joseph B.	Lekites, "hidm"	336 296
Storatter.	David "hidm"		Edgar B.	Betts, "hidm"	339 59
Short.	Daniel J.		State - 17	Stevare	339 351
Stockel.	Dolly C. "hidm"		Susie A.	Rogers, "hidm"	339 475
Spicher.	David Clark		Harry C.	Spicher, "hidm"	340 192
Short.	Delma "hidm"		Leona	"C.T.A." Jugram, "hidm"	346 154
Smith.	Delta M. "hidm"		Arthur C.	Grunde, "hidm"	346 536
Spencer.	Dyson L.		Ashby	Campbell, "hidm"	347 82
Shockley.	David Henry		Charles E.	Mocklin, "hidm"	347 522
Short.	Delma Eugene		Leona	Jugram, "hidm"	348 382
Storn.	Dorothy H. "hidm"		Thomas S.	Hughes, "hidm"	351 311
Stee.	Delta		Florence A.	Barker	353 57
Smith.	Delta M. "hidm"		Virginia L.	Kelly.	353 162
Shockley.	David H. "hidm"		Mary A.	Folke, "hidm"	353 461
Shockley.	David H. "hidm"		Robert C.	Young, "hidm"	354 156
Stauffer.	Daniel H. "hidm"		Farmers Bank "Trust"		354 215
Simons.	Dorothy Mae		Charles Hail	Moore, "hidm"	354 217
Shockley.	David Henry		Bessie M.	Garren.	354 335
Simon.	Dorothy M. "hidm"		Karl H.	Born, "hidm"	353 113
Schuler.	Dorothy M. "hidm"		Cornell P.	Patten.	358 39
Spicher.	David Clark		John H.	Donovan "hidm"	358 179
Short.	Dorothy "hidm"		James H. H. H.	Travis, "hidm"	358 203
Sinder.	Dorothy "hidm"		Elizabeth S.	Burtin, "hidm"	358 221
Shockley.	Dorothy Mae "hidm"		Joseph C.	Piper, "hidm"	359 496
Sadler.	Doris Friedel		James	Friedel, "hidm"	361 4
Smith.	Doris L. "hidm"		Leola P.	Long.	364 558
Stanley.	Dorothy C. "hidm"		William C.	Linder, "hidm"	364 554
Sapp.	Dorothy J. "hidm"		Catherine C.	Hanklin.	364 1
Shockley.	David Henry		Austin	Lofland, "hidm"	365 189
Stauffer.	Daniel J.		Frank M.	Lynch, "hidm"	367 290
Smith.	Dorothy "hidm"		James M.	Stennell, "hidm"	367 522
Street.	Delma C. "hidm"		Edgar C.	Morris, "hidm"	368 312
Saymond.	Anna "hidm"		William P.	Exrett Jr., "hidm"	369 47
Sadler.	Doris Mae "hidm"		Harry P.	Nelson.	369 68
Simpler.	Daniel J. "hidm"		Julia C.	Marker.	370 374 ✓

AAD948

GRANTEE	From	GRANTOR	Book	Page
Spring	H. Thompson	George J. Lotin	371	135
Shapleigh	Donald S.	Frank P. Piriker	371	540
Scott	Donald C.	Arthur J. Bradley	372	64
Shockley	David H.	Lamuce C. Elliott	373	151
Smith	Doris H.	C. Laiden	374	391
Shorago	David	Jerry Spier	374	449
Shockey	Daniel M.	Thomas B. Helms	375	111
Simble	David H.	J. Frank Thrington	375	151
Stiles	David G. Jr.	Gerrin C. Stiles	375	282
Spencer	Lysou	Harvey C. Collins	375	599
Sapp	Dorothy J.	James F. Walls	376	183
Step	Dorothy J.	Erving M. Taylor	376	200
Short	Delema	Thomas B. Pepper	376	400
Shockley	Dallas C.	Lewis B. Moore	376	499
Spencer	Lysou	Harvey C. Collins	377	482
Spencer	Lysou	Harvey C. Collins	377	483
Spicker	David Clark	John H. Morrow	380	294
Smith	Lea M.	George R. Smain	380	393
Shallcross	Wally M.	Norman P. Truckton	381	589
Smith	Doris H.	Harvey H. Pepper	382	492
Salisbury	Dolores Mai	Andrew Wesley Salisbury, Jr.	382	529
Smith	Pelta M.	George R. Smain	383	336
Shields	L. L.	Home Amm. Fran Corp.	385	121
Sapp	Dorothy J.	James B. Coker	385	273
Stevens	Dorothy J.	Calit L. McCade, Jr.	386	521
Smithwick	Daniel R.	Louisa H. Mitchell	386	580
Stubbs	Doris H.	Gilbur B. Teyling	387	43
Smith	Dolores M.	Fred H. Gott	387	419
Sills	David N. Jr.	Annie M. Callingham	388	461
Simpson	Daisy S.	Commissioners of Genes	391	591
Stocker	Patrick R.	Selbyville Developing & Realty Co.	392	21
Sapp	Lenny C.	Locklin R. Huth	392	107
Stocker	Charles R.	Selbyville Developing & Realty Co.	392	257
Stocker	Daniel R.	Selbyville Developing & Realty Co.	392	258
Stiles	David H.	Gerrin C. Stiles	392	465
Savage	Dorothy C.	George J. Killen	393	594
Stiles	John J.	Robert A. Merrickson	394	590
Shallcross	Dorothy, Cal	Vernon U. Magee	395	173
Short	Daniel Lee, Sr.	Olive Jacobs	396	87
Sakemiller	Blaney M.	John J. Conway	397	13

A 17015

I I

GRANTEE	From	GRANTOR	Book	Page
Shockley, Alema ^{itd}		Woodrow W. Morgan ^{itd}	399	343
Says, Dorothy J. ^{itd}		Charles S. Legates	401	260
Shockley, David H. ^{itd}		Alfonso Shockley ^{itd}	404	154
Sills, David N.		Norman Piefenbusch ^{itd}	404	585
Sills, David N.		Wood Products, Inc.	406	563
Sharps, Alora ^{itd}		Clara S. McMichael	407	6
Savage, Dorothy E. ^{itd}		George F. Killen ^{itd}	407	420
Savage, Dorothy E. ^{itd}		George F. Killen ^{itd}	407	440
Shockley, David H. ^{itd}		Alfonso Shockley ^{itd}	407	597
Schmierer, Dorothy P. ^{itd}		Anna B. White ^{itd}	412	65
Saymon, Rena		William R. Errett, Jr. ^{itd}	412	140
Sills, David N.		Rowland Scott ^{itd}	412	268
Sills, David N.		Early Oscoe Callaway ^{itd}	413	50
Sherman, Boris ^{itd}		Virgie P. Culver	413	123
Simpson, Daisy ^{itd}		Leonard E. Taylor ^{itd}	413	535
Simpson, Daisy ^{itd}		Leonard E. Taylor ^{itd}	413	536
Scott, Ronald ^{itd}		William P. Canby ^{itd}	419	43
Salisbury, Robert M. ^{itd}		Clarence H. Anderson ^{itd}	419	76
Scalzo, Dominic ^{itd}		Mary C. Wharton	415	1
Sills, David N.		Oris B. Carpenter ^{itd}	415	481
Simpson, Daisy J. ^{itd}		Herman M. Smith ^{itd}	415	554
Sills, David N.		Arthur G. Heitmuller	415	579
Shockley, Alema J. ^{itd}		Robert J. Spence ^{itd}	415	599
Sills, David N.		Horace L. Wilson ^{itd}	417	600
Scott, Boris W. ^{itd}		H. Ernest Conwell ^{itd}	416	4
Smith, Alema E. ^{itd}		Isaac E. Smith ^{itd}	416	213
Sullivan, Prutha J. ^{itd}		Charles M. Rogers ^{itd}	419	402
Sacks, David ^{itd}		Ralph H. Bennett ^{itd}	417	161
Scott, Ronald C. ^{itd}		Harry Frankel ^{itd}	419	545
Stricker, Daniel P. ^{itd}		Miriam S. Rukes	423	536
Shut, Dorothy F. ^{itd}		Martha E. Wilkins	424	111
Sills, David N.		Oscar Miller ^{itd}	424	144
Sills, David N.		Joseph L. Street	424	186
Smack, Dorene D.		Mrs. J. L. Willey	424	542
Sills, David N.		Mrs. Dala Lynd	426	478
Sapp, Dorothy J. ^{itd}		Leta Eva Harrington ^{itd}	429	127
Schellenger, Dorothy V. ^{itd}		William Allen Vesels ^{itd}	429	480
Smith, Delbert M. ^{itd}		Louis Riffett	429	568
Spar, Henna E. ^{itd}		Leon H. Nichols ^{itd}	431	130
Sills, David N.		George R. Hill, Jr. ^{itd}	432	69

AAD948

GRANTEE

From

GRANTOR

Book

Page

BLANK
PAGE

50000

	GRANTEE	From	GRANTOR	Book	Page
	Shockley	Eli	William	Smith etal	23 393
	Shiles	Eli	Christopher	Cardiff	25 74
	Stapleford	Edward	Samuel	Spencer etal	25 327
	Stapleford	Edward (Jr.) etal	Edward	Stapleford	25 329
	Stapleford	Edward Jr.	John C.	Black etal	25 331
	Shockley	Eli	William	Pickard etal	26 53
	Short	Edward	Jacob	Johnson etal	26 116
	Shockley	Elias	Jesse	Watson etal	28 468
	Spicer	Elzey	Jacob	Marvel etal	29 11
	Spicer	Elzey	Isaac R.	Marshall	30 384
	Shockley	Elias	Benjamin	Webb etal	31 1
	Stapleford	Edward	William	Burton (shff)	31 165
	Shockley	Elias	William	Dupree	31 220
	Shockley	Elias	Thomas	Poynter etal	31 333
	Shockley	Elias Sr.	Burnel	Rickman etal	31 342
	Spicer	Elzey	William	Currie	31 375
	Shockley	Elias	James	Cavender	32 87
	Spicer	Elzey	John	Robinson (shff)	32 200
	Shiles	Eli	Joseph	Quillen etal	32 543
	Shockley	Elias	John	Robinson shff.	33 55
	Stapleford	Edward	John	Robinson (shff)	33 134
	Shockley	Elias	Samuel	Talbot etal	33 412
	Spicer	Elzey	Kendal	Batson etal	33 441
	Stapleford	Edward	Elias	Shockley etal	34 286
	Smith	Edward etal	John	Swain etal	35 141
	Sharp	Elisha	John	Sharp Sr.	35 237
	Sanders	Elizabeth etal	John	Parker etal	35 377
	Smith	Edward etal	Andrew M.	Brewster	36 382
	Smith	Edward etal	Andrew M.	Brewster	36 493
	Skedmore	Enoch	Arthur	Milby etal	37 90
	Smith	Edward etal	John	Quet etal	37 400
	Smith	Edward	Elizabeth	Sparhawk	38 191
	Smith	Edward	Aaron	Marshall etal	38 294
	Smith	Edward etal	Isaac	Clows	38 296
	Shaw	Edward G.	Joseph	Shaw	38 462
	Shockley	Elias	Phoda	Hill	39 254
	Shockley	Elias	Curtis	Shockley	39 255
	Smith	Elias A. etal	Jacob H.	Smith	41 306
	Smith	Edward etal	William	Gray etal	41 403
	Shockley	Eli	Commercial Bank of Delaware		42 67

AAD948

GRANTEE		From	GRANTOR	Book	Page
Shockley	Eli		Commercial Bank of Delaware	42	68
Shockley	Elias et al	Lemuel B.	Shockley	42	118
Smith	Edward et al	William	Gray et al	42	205
Smith	Eliza Ann et al	Mary Ann	Deuil	42	260
Starr	Elizabeth	Joseph	Gray et al	43	27
Smith	Elizabeth Esq.	Petition to Make Deed		43	232
Smith	Edward & Bristol	Isaac	Tindal	44	88
Smith	Edward et al	Jonathan	Shoemaker	44	358
Steen	Ephraim	John	Torbert et al	45	201
Short	Edward (Jr.)	Daniel	Knowles et al	46	266
Short	Eliza Jane et al	Edward	Collins	46	355
Short	Eliza J.	Edward	Collins et al	47	139
Stephens	Eliza et al	George	Frame (shff)	47	290
Stepherson	Eliza et al	Jacob	White et al	47	399
Stean	Ephraim	George	Frame (shff)	48	101
Starr	Elizabeth	Peter S.	Parker et al	48	474
Shockley	Elias	Beniah	Watson	49	183
Short	Eliza et al	George	Frame	50	160
Short	Edward	Curtis	Steen	51	84
Stephenson	Eliza et al	Mary	Burton	51	401
Smith	Edward	Samuel	Richards	51	435
Short	Esther et al	Isaac	Conaway et al	54	113
Short	Edward	Isaac	Conaway et al	54	113
Sharp	Elinor	Elijah	Cannon et al	54	259
Sharp	Elinor	George S.	Harris et al	54	260
Short	Edward	Daniel	Knowles et al	54	277
Smith	Eliza	Robert	Quell (adm)	54	318
Smith	Edward	Aaron	Marshall (et al)	55	488
Simpler	Elizabeth W. et al	Zachariah	Murray	56	258
Smith	Edward et al	David	Haggard et al	56	474
Smith	Edward et al	Aaron	Marshall et al	56	475
Smith	Eli Jr.	Eli G.	Smith (adm)	58	8
Short	Elias J.	Elias S.	Bennett et al	59	245
Stayton	Eliza	William H.	Stayton	59	472
Simpler	Elizabeth P. et al	Thomas	Meze et al	59	498
Smith	Edward	Nehemiah P.	Davis	60	100
Short	Edward	Robert	Jefferson et al	61	11
Shockley	Elias	Ahab	Glendon et al	61	50
Sweeney	Edward	Thomas B.	Bradford	64	138
Shockley	Elias et al	Charles C.	Shockley shff	64	366

GRANTEE		From	GRANTOR	Book	Page
Shockley	Elias J. W.	Wilson	Shockley et al.	65	464
Shockley	Elias	Peter J.	Causey et al.	65	465
Shockley	Elias	Bevane	Morris et al.	67	79
Shockley	Elias	George A.	Shockley	67	461
Shockley	Elias	George A.	Shockley	68	276
Satterfield	Elijah	Kendal B.	Shockley et al.	72	42
Short	Elias J.	James C.	Short	72	524
Short	Elias J.	Littleton H.	Dukes et al.	73	27
Stott	Ellis	Andrew	Smith et al.	74	207
Sharp	Eli P.	Beauchamp F. Newton	et al.	74	475
Sturtevant	Eleanor	Cornelius C. Hart		74	608
Stockley	Eliza	Daniel G.	Fisher	75	52 ✓
Shockley	Elias	Kendal P.	Shockley et al.	77	85
Shockley	Elias	Henry S.	Watson et al.	77	86
Shockley	Elias	John W.	Davidson	77	279
Supple	Edgar P.	Thomas B.	Supple	78	65
Short	Eli S.	Frank E.	Smith et al.	79	73
Sammons	Edward H.	Samuel H.	Layton et al.	81	500
Salmons	Edward L.	Curtis S.	Fleetwood et al.	82	472
Shockley	Elijah	William P.	Jones et al.	82	543
Sharp	Eli P.	National Bank of Seaford		83	214 ✗
Sharp	Eli P.	William H.	Pickard et al.	83	216
Sharp	Eli P.	State of Delaware		83	313
Short	Edward J. E.	Josiah P.	Marvel et al.	84	346
Small	Elizabeth S.	William W.	Terry et al.	85	402
Sharp	Eli P. et al.	Henry W.	Baker et al.	87	122
Shockley	Elias et al.	John P.	M ^c Tee (Trus)	88	279
Smith	Edward et al.	William S.	Short	89	200
Shockley	Elias of W.	Joseph	Jackson et al.	89	490
Shockley	Elias of W.	Caleb S.	Layton et al.	89	491
Steel	Eleanor A.	Harbeson H.	Hickman	90	111
Short	Eli S. et al.	Beniah W.	Fruitt (shff.)	90	289
Shockley	Allen M.	George H.	Hall et al.	91	329
Short	Emma	Daniel	Lingo et al.	91	566
Short	Emma	Daniel	Lingo et al.	91	568
Sharp	Eli	Elizabeth	Jalobs	92	425
Steele	Eleanor A. et al.	James K.	Torbett et al.	93	412
Shockley	Elias	George	Quessell et al.	94	141
Shockley	Estelle	Robert C.	Beardsley et al.	94	434
Scribner	Elizabeth S.	William A.	Scribner	95	301

AAD948

GRANTEE		From	GRANTOR	Book	Page
Short	Eli S	Littleton H.	Smith et al	95	385
Stockley	Eliza	John H.	Paynter	95	462
Stockley	Eliza	Farmers	Bank	95	466
Stockley	Eliza	William	Gray (shff)	95	468
Sturgis	Elijah et al	Caleb S.	Layton et al	96	27
Short	Elijah C.	Elizabeth S.	Short	96	30
Short	Elijah C.	William H. H.	Short et al	96	33
Short	Elijah C.	George W.	Jones et al	96	35
Short	Elijah C.	Henry B.	Watson et al	96	36
Short	Elijah C.	Ezekiel	Timmons et al	96	38
Short	Elijah C.	Jane S.	Hearn et al	96	459
Scott	Elizabeth A.	Thomas	Hart et al	96	524
Steel	Eliza F et al	Penelope N.	Steel	97	318
Spicer	Elijah H.	Joshua	Abier et al	97	550
Sturgis	Eliza H. et al	James H.	Jyre et al	99	226
Shilling	Edward A.	Caleb M.	Lynch et al	99	365
Smith	Edward et al	Abel S.	Small et al	100	379
Smith	Edward et al	Theodore H.	Quidon et al	100	381
Small	Emma C.	Abel S.	Small et al	100	511
Small	Emma C.	Emma C.	Parham	101	209
Short	Elizabeth	Uriah	Short et al	101	584
Schoenberg	Emanuel	David	Reis	102	93
Smullen	Elijah J.	Whittington	Smullen et al	102	384
Scotten	Emery	Abraham	Manners et al	102	524
Salmons	Edward F.	Eli W.	Workman et al	103	199
Salmons	Edward F.	John T.	Moore	103	284
Steele	Eliza F.	James M.	Steele et al	104	232
Scott	Elizabeth A.	Farbeon	Hickman et al	104	481
Shockley	Emmie W.	Giden	Collingworth	105	510
Sturgis	Elijah P.	Parson J.	Workman et al	106	315
Sturgis	Elijah P.	James H.	West et al	106	317
Spicer	Eliza E. et al	Sydneyham	Melvin et al	107	160
Sharp	Eli P.	William H.	Richards et al	107	327
Sharp	Eli P. et al	Sarah J.	Fisher (adms)	107	347
Shock	Emily et al	Caroline	Hallowell	107	452
Simpson	Ella P.	Walter J.	Hammond	108	434
Small	Emma C.	Abel S.	Small et al	109	597
Short	Eli S.	Charles J.	Burnell (shff)	110	30
Sturgis	Elijah P et al	Eliza W.	Cannon et al	110	81
Short	Emory	Levin W.	Williams et al	110	152

GRANTEE	From	GRANTOR	Book	Page
---------	------	---------	------	------

Short	Elijah C.	John M. Rawlinson et al	110	173
Shockley	Alisa J. W.	John W. Latchum et al	110	497
Short	Eli S.	Peter R. Short et al	112	96
Stevenson	Elizabeth C.	Jesse B. Stevenson	112	361
Sturgis	Elijah P.	Marshall Smith et al	114	109
Scott	Emma L.	William C. Whittenden et al	114	583
Small	Emma C.	Alphonsia W. Small et al	116	339
Southard	Eugene	George L. Stevens et al	117	171
Stewart	Eliza J.	Alphonsia W. Small et al	117	181
Stuart	Eliza J.	Philip S. Graham et al	118	585
Supple	Emma B.	Walter D. Burton et al	119	242
Stockley	Allen W.	Wilbur F. Tunnell et al	120	388
Short	Elizabeth	Levin W. Williams et al	121	4
Sharp	Ella	Joseph W. Sharp et al	121	157
Supple	Emma P.	Agaworthy D. Burton et al	121	315
Sturges	Elijah P.	Nathanial Hall	122	339
Sturgis	Elijah P.	Mary A. Steen	122	420
Sturgis	E. P.	Lewis C. Lynch et al	123	126
Spicer	Elijah H.	William McDaniel et al	123	278
Stubbs	Enoch	Rehoboth Beach Ass'n.	123	465
Sharp	Elizabeth J.	Henry H. White et al	124	323
Sharp	Elizabeth J.	Henry H. White et al	125	21
Short	Elijah W.	Samuel A. Baker et al	125	244
Sawyer	Ezra H.	Henry P. Cannon et al	125	402
Short	Elijah W.	Stephen W. Ellis et al	126	40
Spicer	Elijah H.	Martha F. Obier	126	236
Shipley	Everett	Joseph A. Phillips et al	127	439
Supple	Emma J.	Robert H. Burton	127	446
See	Edward H.	Catharine F. See	127	481
Simpler	Ella H.	Asbury C. Pepper et al	130	584
Shockley	Elijah	Charles H. Webb et al	131	240
Stockfold	Edmund A.	Henry Wilson	131	364
Steen	Elizabeth et al	Curtis H. Steen	132	535
Steiner	Elise	Agaworthy D. Joseph et al	133	172
Smith	Edward	Jacob Morgan et al	134	85
Schmierer	Emmanuel J.	Willard S. Truitt et al	136	358
Stockley	Allen W.	William S. Short et al (adm)	136	587
Stockley	Ellen W.	Annie H. Short	136	591
Stumpf	Emily C.	Bethany Beach Improv. Co.	137	65
Sirman	Emma H.	William R. Sirman et al	139	484

AAD948

GRANTEE		From	GRANTOR		Book	Page
Samuels	Edmund C. et al	Joseph P.	Samuels et al	141	347	
Spicer	Elijah H.	Harry	Spicer	142	77	
Spicer	Elijah H.	James M.	Allen et al	143	359	
Smith	Eugene W.	Mary W.	Smith	146	27	0
Sharp	Elizabeth J.	John C.	Qisley (Trust)	146	102	
Smith	Elizabeth	Harvey W.	Hastings et al	146	469	
Steele	Elizabeth	Adaline C.	Davis	147	305	
Stuart	Eliza J.	George H.	Stuart et al	147	429	0
Short	Edward M.	Charles C.	Hurley et al	148	78	
Smith	Eugene W.	Mary J.	White et al	148	347	
Steele	Elizabeth L.	Hannah	Hart et al	150	296	
Short	Edward M.	Reuben J.	Allen et al	150	478	
Smith	Eugene W.	Paul J.	White	152	230	
Simpson	Ella P.	William Seward	Simpson	152	395	
Short	Edgar	Enoch N.	Donovan	152	397	
Simpson	Edward H. et al	Samuel B.	Simpson et al	152	470	
Short	Elijah W.	Shadrach	Short et al	153	204	
Sevain	Elmer W.	George H.	Hall et al	153	272	
Steele	Elizabeth L.	John R.	Steele Late (et al)	154	419	0
Scott	Elizabeth H.	James W.	Warrington	155	539	
Smith	Eva K.	Mary E.	Chandler et al	159	299	
Stratton	Emma	Louisa R.	Maull	160	416	
Sturgis	Elijah P.	Mary Francis	Smith et al	160	516	
Schmick	Elizabeth et al	Albert S.	Handy	163	410	
Smith	Eli W.	William J.	Watson et al	163	28	
Smith	Earl R.	William W.	Williamson et al	163	516	
Simpler	Emeline	Robt W.	Betts et al	163	529	
Shaffer	Elmer E. et al	Tenwick Island Land Co.		164	508	
Schrum	Edward A.	Henry A.	Laundry et al	165	26	0
Sedgwick	Elizabeth	George E.	Collier	165	243	
Steele	Estella et al	Curtis H.	Steen	165	415	
Short	Edward M.	George H.	Short et al	167	58	
Steele	Ellen C.	James P.	Botts et al	170	266	0
Sharp	Eli R.	Charles L.	Groome Esq.	170	422	
Sharp	Eli R.	Charles L.	Groome Esq.	170	425	
Sevain	Elmer H. et al	Milford	Trust Co.	171	90	
Schrodt	Ella	Gray & Dayton Development Co.		172	167	
Stillwagon	Edward	Cyrus T. W.	Williams	172	175	
Story	Edward C.	Edward J.	Feyerabend et al	172	250	
Simmons	Edgar B. et al	John W.	Roberta	172	335	

A.D. 915

I

I

I

GRANTEE	From	GRANTOR	Book	Page
Sharp	Eli R.	John H. Homsher	172	532
Stevens	Elija W.	Ebe Townsend et al	173	66
Smith	Eugene W.	William H. White et al	175	10
Stuart	Ebe J.	Sallie P. Hopkins et al	177	270
Shockley	Olva J.	Francis A. Hudson et al	177	463
Stuart	Elizabeth	George H. Hall et al	179	465
Short	Eli S.	John H. Johnson (shiff)	179	530
Short	Edward H.	Herbert H. Fisher et al	182	162
Short	Edward F.	Edward S. Wooten	182	324
Short	Edward F.	Isaac H. Sockriter et al	182	329
Short	Edward	Samuel C. Sockriter	182	331
Short	Elijah W.	Hebron Lodge No. 14 I.O.O.F. at Snyford	182	436
Short	Elijah W.	Delia Realty Co.	182	437
Short	Eli S.	George C. Wilson et al	183	259
Sudler	Edward C.	John R. Sudler et al	184	258
Scott	Etta Louisa	Henry Clarke	184	273
Short	Elmer B. et al	George W. Jones	185	566
Sipple	Emma C.	Cora D. Sipple	186	90
Sammons	Edith May	Levi Mosley et al	186	536
Sipple	Edgar P. et al	William W. Pauline adms	187	61
Schneebele	Eva L. et al	Sadie Carter et al	187	433
Schmierer	Emanuel J.	George J. Wilson	191	220
Sharp	Ella A.	William B. Morris et al	191	411
Sharp	Elizabeth Jane	Anson G. Raught et al	192	137
Short	Edward F.	Ebe M. Adkins et al	192	241
Sander	Emilie Hubertine	Clem V. Miller et al	192	305
Simon	Arnest A.	Martha F. O'beir	192	537
Salmons	Edith May	Levi Mosley et al	193	234
Salmons	Edith May	Levi Mosley et al	193	236
Smith	Edward H. et al	Charles D. West et al	193	483
Stevenson	Alwood	Walter C. Carpenter et al	193	568
Stuve	Edward P.	John W. Furman et al	194	570
Scott	Edward C. et al	Levi Scott	196	36
Sedgewick	Elizabeth A.	Robert B. Elliott et al	196	167
Smith	Etha J. et al	Joseph B. Hudson et al	196	359
Storey	Edward C.	Edward J. Feysabend et al	196	259
Sturgis	Elija P.	Caleb L. Mrs Cobe et al	199	184
Sturgis	Elija P.	Rufus D. Lingo et al	199	186
Steel	Elmer et al	Henry C. Jones	199	391
Short	Elmer B.	Mary C. Short	200	65

AAD948

GRANTEE	From	GRANTOR	Book	Page
Short	Eli S. et al	Thomas J. B.	Short et al	200 299
Short	Elizabeth M.	John E.	Owens et al	200 572
Smith	Edwin et al	John M. C.	Moore et al	201 51
Stine	Elija A.	Andrew J.	Slayton et al	201 273
Stockley	Ella Eaton	Harvey E.	Baker et al	201 330
Smail	Ella Syer et al	Allie P.	Deinker	202 102
Shaffer	Eugene et al	Arthur J.	Moore et al	202 131
Steele	Elisha A.	William P.	Steele et al	202 227
Spicer	Edna M.	Prettyman D.	Smith et al	202 535
Short	Eli A.	Hattie V.	Short et al	204 256
Schneebele	Eva L. et al	Raymond	Toomey (Guardian)	204 285
Sipple	Emma C.	Emma H.	Sipple et al	206 400
Schulze	Ewald	Richard	Wolter et al	207 575
Short	Edward M.	George H.	Short Jr. et al	208 61
Sewain	Ethel A.	George A.	Sewain et al	208 190
Steele	Elisha	Andrew J.	Cashum et al	209 575
Short	Eplesty A.	Charles E.	King et al	210 581
Short	Edna M.	David C.	Williams et al	211 204
Steen	Elmer	Grover Cleveland	Clifton et al	211 229
Short	Edna M.	Joseph M.	Donway (shff)	211 268
Short	Edna	William Blake	Atkins et al	211 269
Short	Elijah W.	Almiron J.	Beason et al	211 518
Stuart	Elizabeth et al	Thomas J.	Salmon Jr. et al	213 585
Sammons	Edgar W.	Laura E.	McDowell et al	214 317
Smith	Eli W.	Mary E.	Harrington Cw., et al	217 280
Shockley	Elijah et al	Able	Ableman	218 82
Sirman	Edwin J.	William B.	Sirman et al	218 94
Sudlar	Edward C.	Mary C.	Fooks et al	219 583
Short	Effie P.	Thomas W.	Johnston et al	219 496
Sewain	Elmer	Harvey H.	Wilson et al	220 98
Sammons	Edmund C.	Samuel M.	White et al	220 536
Shockley	Elizabeth	Lydia C.	Higman et al	222 142
Sharp	E. Edward	Charles H.	Sharp et al	223 205
Spicer	Edward E.	Elisha G.	Byron et al	223 532
Stillman	Elizabeth et al	Clara S.	Russell	225 321
Short	Ernest H.	William J.	Short	225 363
Sadler	Ethel P.	John A.	Lingo et al	225 385
Salvon	Edward J.	Robert Arthur	Derrickson	226 205
Smith	Edward et al	The Georgetown Auto Co.		226 282
Salmons	Evelina	Richard H.	Adams et al	228 430

GRANTEE	From	GRANTOR	Book	Page
Shockley	Eva Maggital	George Frank Campbell etus	230	313
Stout	Emanuel J	Sally Lucas Jean	231	167
Stout	Emanuel J	Com. of Rehoboth	231	171
Steele	Ebe W.	James H. Steele etus	231	16
Sturgis	Elajah P.	Thomas B. Baker etus	232	199
Sharp	Eli P.	Charles L. Grooms etus	232	216
Stevenson	Calla F.	Percy D. Stevenson etus	232	399
Shockley	Clara L. etal	Clarence C. Califton etus	232	163
Springart	Elizabeth	Heinrich Fausel etus	234	400
Simpler	Alberta	Charles E. Pickens	235	158
Short	Edward M.	Sarah E. Short etal	236	179
Sadler	Ethel P.	Jacob W. Thomas etus	236	259
Stephens	Edward M. Jr.	Robert Hinckley etus	236	561
Stanier	Ethel Ball etal	Frederick A. Goss etus	237	37
Stanier	Ethel Ball etal	Com. of Rehoboth	237	40
Short	Elajah W.	Parron J. Short etus	237	148
Short	Elajah W.	Parron J. Short etal	237	151
Stuart	Elizabeth etal	Thomas J. Salmons Jr. etus	237	211
Stephens	Edward etus	Dr. L. C. James etus	237	265
Short	Edward M.	George H. Short etus	237	276
Shorell	Edward B.	John G. Townsend Jr.	237	298
Stack	Eliza A.	Kattie D. Willey etal	237	369
Stevenson	Elizabeth E.	Philip L. Joseph	237	409
Simmons	Effie M. etal	Alfred J. Carr etus	237	461
Short	Elajah W.	Caroline W. Short	238	272
Short	Elizabeth	Mary A. Williams etal	238	457
Shockley	Almore etal	Josephine Shockley etal	240	241
Sutherland	Edward J.	John S. Wingate etus	240	364
Scarborough	Ellie W. etus	Annie L. Dickerson etal	241	282
Shannon	Edna J. etal	Joseph M. Harper etus	243	95
Street	Elmer P. etus	J. Frank Perry etus	243	546
Swartzentruber	Eli etus	Val Bender etus	243	303
Stephens	Edward M. Jr.	Robert Hinckley etus	244	286
Sturgis	E. C. etal	George S. Williams etus	244	531
Smith Eugene	Pettymen etus	George H. Pettymen etus	245	265
Smith	Elizabeth S.	George H. Pettymen etus	245	265
Short	Eli A.	Alden P. Short etus	245	334
Smith	Eva K.	Alfred H. Lofland	246	153
Stubbe	Edgar S.	Rehoboth Heights Dev. Co.	246	435
Smail	Edward J.	Bethany Beach Imp. Co.	246	448

AAD948.

GRANTEE		From	GRANTOR	Book	Page
Smail	Ella D.		Bethany Beach Imp. Co.	246	450
Short	Elsie Marshall		Edward C. Spicer et ux	246	469
Simpler	Alberta		Lydia C. Cennel et al	247	259
Simpler	Alberta		James H. Phillips (off)	247	587
Sullivan	Elin C. et al		George W. Ward et ux	248	34
Sadler	Ethel P.		Rehoboth Heights Dev. Co.	248	73
Sadler	Ethel P.		Rehoboth Heights Dev. Co.	248	74
Stevenson	Elizabeth A. et al		Harry L. Hill et ux	248	349
Simpler	Alberta		Arthur H. Bube admr.	250	63
Spicer	Ernest M.		Sarah Lizzie Torbert et al	250	97
Springer	Edna M. et al		Benjamin F. Shaw et ux	250	347
See	Edward H. et ux		Delphine Roberts et al	250	354
Stephens	Ella		John G. Towneend Jr. et al	251	467
Steen	Elmer C.		Eliza H. Steen et al	252	227
Simpler	Alberta		Sarah C. Donovan et al	253	87
Short	Emma L. et al		George H. Jester et ux	253	333
Sirman	Carl J.		Laura A. Blades et al	253	587
Sadler	Ethel P.		Rehoboth Heights Dev. Co.	254	103
Short	Elsie P. et al		Charles S. Short et ux	254	585
Sordin	Abenezar		Hettie E. Crawford et al	255	188
Sturgis	Edna D. et al		George L. Long et ux	255	273
Shockley	Eliza B. et al		Rehoboth Heights Dev. Co.	255	410
Stanial	Ethel Ball et al		Samuel W. Pittenbourn et al	255	442
Stanier	Ethel B. et al		Com. J. Rehoboth	255	588
Shiles	Edward B.		Walter A. Eskridge et ux	256	44
Sturgis	Elijah E.		Elijah E. Sturgis	256	343
Schock	Emely P.		Success Investment Co	256	435
Smith	Elwood et ux		Joseph R. Simpler et ux	259	78
Simpler	Alberta		Ira J. Collins et ux	259	353
Simpson	Ella P.		William Shockley Daugherty	260	91
Simpler	Ethel A. et al		Joseph L. Long et ux	260	383
Sirman	Carl J.		State of Delaware	260	376
Sadler	Ethel P.		William J. Tappan et ux	260	448
Smith	Eugene P.		William V. Benson et al	260	506
Springer	Edna M.		Benjamin F. Shaw et ux	260	533
Sturgis	Elijah E. et al		Anna P. Quatlander et al	261	276
Short	Ella		Isaac Thomas Simpson et ux	262	231
Short	Elizabeth M. et al		Poyal S. Colbison	262	246
Shannon	Estella et al		Rehoboth Heights Dev. Co.	263	591
Simpler	Alberta		Lizzie V. Isaacs (adm.)	264	292

INDEX

I

I

GRANTEE		From	GRANTOR		Book	Page
Schrock	Eli		Melhard W.	Long et al	264	392
Shaw	Edna W. et al		Nellie M. Evans	M ^{rs} Lee	264	403
Simpler	Alberta		Sallie P.	Warren (adm)	264	534
Sproule	Eliza S.		Martha C.	Sproule	265	288
Simpler	Alberta		Elkton S.	Adams et al	267	387
Stephens	Esta et al		Ebe C.	Quillen et al	269	37
Stanier	Ethel B. et al		Com. J.	Rehoboth	269	230 ✓
Slocomb	Ethel Pope et al		George C.	Larimore Co.	269	264
Schrope	Emma S. et al		Arba	Hudson et al	269	463
Simpler	Alberta		John W.	Ingram et al	269	526
Stromberg	Emily Jane et al		John H.	Dobson et al	270	280
Smith	Eugene P.		Wm. V.	Benson et al	270	304
Shockley	Edgar M. et al		Joseph R.	Atkins et al	270	512
Smith	Elea August		Rehoboth Heights Dev. Co.		270	516 ✓
Stidham	Elizabeth et al		J. Thomas	Simpson et al	271	105
Simpler	Alberta		William S.	Cook et al	271	145
Stewart	Evelyn C. et al		Lawrence B.	Piggitt et al	271	411
Simpler	Alberta		Herbert B.	Joseph et al	271	551
Seimes	Erwin F.		Edgar W.	Ingram et al	272	168
Smith	Edwin L. et al		Edward C.	Sammons et al	272	221
Sines	Emma V. et al		Robert A.	Derrickson et al	272	224
Simpler	Alberta		Charles D.	Abbott	272	256
Stephens	Elijah W.		Jennie C.	Richard et al	272	441
Stidham	Elizabeth C. et al		J. Thomas	Simpson et al	273	155
Speicher	Emma P. et al		Harry C.	Speicher et al	274	190
Savage	Ebe J. et al		Charles E.	Johnson	274	216
Simpler	Alberta		Harold T.	Trader et al	275	6
Stokes	Everett C. et al		Dale B.	Christopher et al	275	144
Stokes	Elizabeth et al		Dale B.	Christopher et al	275	144
Simpler	Alberta		William S.	Tucker et al	275	564
Simpler	Alberta		Thomas N.	Rawlins et al	278	9
Samworth	Ellen		Ernest	Reed et al	278	35
Seaman	Edith P.		Ada Withrow	Manning et al	278	116
Seaman	Edith P.		Robert D.	Kemp et al	278	116
Sproule	Eliza S.		Henry W.	Conant et al	278	247
Sirman	Earl J.		James M.	Satterfield	278	249
Strum	Elmer		Frederick J.	Bauer et al	279	83
Scheffler	Eugene		Ford	Troupe	279	379
Sennett	Emma M. et al		Mary B.	Hammond et al	279	407
Steen	Elmer C. et al		Bessie M.	Warren	280	100

AAD948

✓

GRANTEE		From	GRANTOR	Book	Page
Sadler	Ethel P.		James N. Cullen et al	288	353
Stayer	Edgar S.		William F. Potthous et al	280	478
Swain	Elmer		Albert H. Messick et al	280	540
Smith	Eva B. et al		Norman P. Morris et al	281	70
Smith	Eless D. et al		Comm. of Rehoboth	281	171
Steele	Edward L. et al		Maggie C. Steele	281	252
Sadler	Ethel P.		Cyrus Dove Sadler	281	389
Sammons	Edgar W.		P. G. Ellegood Estate Inc.	281	471
Simpler	Edith et al		Sussex Trust Co.	282	33
Swain	Elmer		Uriah Swain et al	282	266
Stafford	E. Wallace et al		Com. of Rehoboth	282	282
Short	Elijah W.		Eugene D. Carey et al	282	285
Short	Edward B. et al		Arista V. Marvel et al	282	374
Smith	Elizabeth F.		Albert H. Phillips et al	282	504
Stanier	Ethel Ball		The Sussex Trust Co.	282	530
Seabreeze	Eckle et al		Lawrence C. Harris et al	283	254
Smith	Eva J.		Manfred M. Parsons et al	284	525
Sullivan	Elsie M.		Marian G. Parker	286	88
Stevenson	Elwood et al		John C. Waples	286	95
Smith	Eless D.		Rehoboth Heights Dev. Co.	286	122
Short	Ella M. et al		Lorenzo W. Brittingham (dft)	288	262
Short	Elizabeth T. et al		Minnie L. Coffin	289	42
Smith	Edward et al		Virginia Mc Cabe et al	289	48
Sadler	Ethel P.		C. Dove Sadler	289	124
Sammons	Edgar W.		William R. Hitchens et al	289	177
Stambaugh	Ervin L. et al		Fred P. Adkins et al	289	344
Simpler	Edith et al		Glenwood Harrington et al	290	317
Simpler	Alberta et al		William H. Vieren	291	378
Sipple	Emma C.		James Stanton et al	293	226
Shockley	E. M.		Sam M. Long et al	293	234
Seeds	Edna A.		Arthur Hudson et al	293	363
Speicher	Emma B. et al		Robert S. Speicher	294	187
Shockley	Eva M. et al		Tilghman S. Johnson et al	294	356
Simpler	Alberta		John R. Lowe admtr	294	463
Street	Ella T.		Howard L. Street et al	296	266
Short	Emory J. et al		Lannes St. Marvel et al	296	319
Short	Elsie B. et al		Lannes St. Marvel et al	296	319
Swain	Elmer		Martin O. Carey, Shff	297	127
Stanier	Ethel Ball		(Coll of Saps, Journ of High school) Myrtle B. Mungate	297	159
Scott	Emma Anna et al		James P. Pierce	298	225

AAD918

✓

	GRANTEE	From	GRANTOR	Book	Page
	Smith	Eva J.	Willa M.	Lingo, etal	298 296
	Shockley	Eva M. etal	Samuel S.	Smith	298 303
	Sawin	Ellen O. etal	Jacob	Burstan, etal	298 453
	Simpler	E. Donald	Frank A.	Magu, etal	300 57
	Stambaugh	Ervin S. etal	Frances C.	Anderson, etal	300 259
	Short	Elizabeth etal	Minnie B.	Coffin	300 421
	Smith, Ellen Dulaney	Nowlin	John A.	Jones, etal	300 541
	Simpler	Elberta, etal	Charles W.	Cullen, Trustee	301 191
	Shockley	E. M.	William M.	Song, etal	301 307
	Steele	Ellen L. etal	Joseph C.	Brown	302 125
	Suthard	Edward J.	William O.	Song	302 296
	Stokes	Everett C. etal	Ida M. C.	Duthie, etal	302 471
	Stokes	Elizabeth S. etal	Ida M. C.	Duthie, etal	302 471
	Short	Emma Laura, etal	Stuart C.	Walton, etal	303 104
	Shockley	Elizabeth S.	Truster P.	Cauey (Trustee)	303 225
	Seeds	Edna E.	Arthur	Hudson, etal	303 236
	Spruance	Emily L.	Allen Package	Co. Inc. etal	303 362
	Savage	Ebe J., etal	Charles E.	Washington	304 215
	Short	Elizabeth etal	Herbert W.	White, etal	304 371
	Simpler	Elmer D.	Heroy	Mitchell, etal	304 499
	Shockley	Elsie M. etal	Charles P.	Messick, etal	304 527
	Spicer	Emma J., etal	Charles S.	Dunby, etal	306 11
	Spicer	Edward E.	William E.	Walsh, etal	306 80
	Saulsbury	Eli	Issiah H.	Messick etal	307 40
	Saulsbury	Eli	Revin J.	Saulsbury	307 435
	Sammons	Edward C.	Edward M.	Conway etal	307 526
	Simons	Esther S.	Walter F.	Beardsley etal	308 241
	Sawin	Ellen etal	John E.	Williams, etal	308 520
	Simpler	E. Arthur	Florence K.	Rowland, etal	309 317
	Steele	Eloa K.	Sidney H.	Evans, etal	311 89
	Shockley	Elijah S.	James	Powell, etal	311 296
	Simpler	E. Donald	Francis F.	Richards, etal	311 442
	Steele	Earl M.	Charles H.	Rogers, etal	311 564
	Steele	Edward F.	Morgan L.	Steele, etal	312 36
	Sullivan	Edward J., etal	Robert Sidney	Studley	312 147
	Saulsbury	Eli, etal	Laura E.	Collins, etal	312 195
	Smith	Eliza A., etal	Ida	Sely	313 17
	Seeds	Erline A., etal	Dreton H.	Jacobs, etal	313 101
	Short	Elice M., etal	Fannie	Penneuse	313 226
	Short	Eva M.	Reuben Dale	Short	313 404

AAD948

GRANTEE	From	GRANTOR	Book	Page
Short	Elizabeth J. et al	Roland Downes, et al	313	563
Stevenson	Ella C., et al	William D. Benson, et al	314	24
Short	Eva M.	Reuben Dale Short	314	256
Sammons	Erna M., et al	Millie K. Jefferson	314	519
Savage	Edna, et al	Samuel J. Carpenter, et al	314	529
Smith	Elvira M.	Linden H. Raymond, et al	314	557
Short	Elizabeth L. et al	Northwood Properties, Inc.	315	72
Shockley	Elwood J.	Baltimore Trust Company	315	400
Spicer	Edward E.	Missouri B. Isaacs, et al	315	526
Short	Elizabeth L. et al	Thomas Clarence Marshall, et al	316	4
Short	Elizabeth L. et al	Thomas Clarence Marshall, et al	316	9
Shea	Emma A. et al	Lloyd Glander, et al	316	83
Shockley	Earl M. et al	William J. Storey, et al	316	284
Schleiser	Eva M.	Anna A. Harman, et al	317	21
Smith	Elizabeth	Josephine A. Frame	317	169
Smartgentry	Eli, et al	David Yoder, et al	317	238
Singler	Edgar Arthur	Marvel G. Pepper, et al	317	594
Simon	Anna B. et al	Ralph S. Bennett, et al	318	216
Steiner	Edmund L. et al	Mary A. Hall, et al	318	337
Steiner	Elsie S. et al	Mary A. Hall, et al	318	237
Stidham	Elizabeth J.	Mary A. Hall, et al	318	431
Supp	Effie M. et al	Horner H. Woodrow, et al	320	27
Saulsbury	Eli, et al	Samuel E. Spicer, et al	320	361
Stuart	Etchel J. et al	Frederick P. Whitney, et al	320	398
Stuart	Elizabeth, et al	Anna Withman	320	503
Stuart	Elizabeth, et al	Anna Withman	320	504
Stuart	Elizabeth, et al	Anna Withman	320	505
Sullivan	Edward J. et al	Robert S. Studley, et al	321	414
Saint, Edmund	Roman Catholic Church,	Cent. of Inc.,	321	515
Stidham	Elizabeth L. et al	Mary A. Hall, et al	322	146
Stichus	Elwood M. et al	Julian Thomas Robinson, et al	322	244
Strange	Elizabeth M.	Harry B. Smith, et al	322	531
Spicer	Evilyn K. et al	Harvey Messick, et al	324	400
Stin	Estella Elizabeth, et al	Sussie Trust Co.	325	4
Street	Ella P.	Howard H. Street, et al	325	54
Stiles	Elisha A.	Harold N. Hudson, et al	325	200
Schmid	Eileen Hammond	Hone Corners Loan, Corp.	325	361
Street	Ella P.	Howard H. Street, et al	327	168
Savage	Ebe L. et al	Archibald R. Mills, et al	327	242
Swirell	Eva, et al	Lillie M. Redman, et al	328	282

AND 918

GRANTEE	From	GRANTOR	Book	Page
Suart	Edith A. stat.	Joseph B. Dickerson, stat.	329	119
Swines	Fannie E.	Penobscot Bay Ste. Sea Realty Co.	329	262
Stutland	Elcie M. stat.	Alva Catherine Davis, Seagrove	329	382
Stephenson	Elija B.	Miles	Musick, stat.	329 460
Smith	Ernest J.	Lake H.	Smiley, stat.	329 497
Schular	Elizabeth Emily	Louise A. Davis, stat.	329	534
Short	Elcie T. stat.	Walter S. Short, stat.	329	565
Short	Elija, stat.	Minnie C. Short	331	81
Smith, Ellen Delaney	Mollie	J. Owen	Watts, stat.	331 138
Spicer	Edward C.	Grace A. Silcocky	332	210
Storgis	Edna G. stat.	First National Bank of Maine	332	348
Smith	Alvira M.	Richard	Baker, Minn.	333 423
Stridau	Elizabeth C. stat.	William Franklin Shipman	332	474
Siefert	Elcie M. stat.	Wesley D. Stubbs	333	153
Sturtevant	Edith, stat.	Alford Tucker	333	190
Stevens	Emory C.	Carl L. W. Case	333	245
Stout	Edward B.	Ella J. Prudden	333	463
Senecal	Edward	George S. Curran	333	520
Stout	Edward B.	Industrial Trust Co.	334	233
Snack	Elizabeth J.	State of	Delaware	334 247
Smith	Regene T.	James M. Smith	334	419
Stule	Edith C. stat.	First Natl Bank of Bangor	334	534
Stevens	Earl S. stat.	Ludwig	Heppisch	336 163
Stevens	Elizabeth C. stat.	Ludwig	Heppisch	336 163
Stule	Carl M. stat.	Elizabeth L. Hudson	336	529
Simple	E. Donald	Nancy C. Evans	337	283
Smartentruber	Eli L. stat.	Mord C. Smartentruber	337	399
Stralge	Ethel Berta M.	Harry B. Smith	337	491
Snell	Elizabeth, stat.	Thos. Leonard Joslin	338	70
Stuler	Dora M. stat.	Fredrick	Lawson	338 109
Short	Elizabeth Stat.	Viola C. Casey	338	299
Stule	Edwin D. stat.	Viola C. Casey	338	299
Smartentruber	Ella M. stat.	Willard Calum Hatfield	338	399
Stevens	Emma J.	"Capt" Lee Murray	338	464
Spicer	Edward	Waac. C. Jones	339	36
Strughaus, Mrs.	Elizabeth B.	State of	Delaware	339 126
Short	Emma Louise	Julia P. Warner	339	140
Short	Emory stat.	Oscar B. King	339	197
Short	Elizabeth J. stat.	Viola C. Casey	339	210
Stule	Edwin H. Jr.	Viola C. Casey	339	210

AAD948

GRANTEE	From	GRANTOR	Book	Page
Shaw	Edward W.	J. B.	O'Loole, suc.,	339 394
Shert	Ethel M.	William C. Tolbert,	339 463	
Sparpagione,	Eddie C.	Louis C. Sparpagione,	340 17	
Schalet,	Emice F.	James M. Schutte,	340 212	
Simpson,	E. D. Mald	Henry Quinrod Lewis,	340 339	
Stephens,	Edward M.	Sarah E. Hudson	340 363	
Siegel	Ethel	S. G. Gunkelom, suc.,	340 406	
Schutte,	Erna	Walter S. Hughes,	340 418	
Stenerson,	Edward	James M. Thumell jr.,	340 533	
S. C. Miller,	Erna	Walter S. Hughes,	340 418	
Smucker,	Edgar G.	William C. Nelson,	341 356	
Spicer,	Erna	Munabury P. Decker,	341 415	
Spirt.	Edith May	Charles B. Cullen	341 544	
Scott,	Edward	Grover C. James,	341 593	
Spicer,	Edward G.	Edith A. Steele	342 356	
Smart, outcubes,	E. G.	Smart, outcubes,	342 433	
Steele,	Edith A.	Edith H. Asham,	345 139	
Stidham,	Elizabeth S.	Mary B. Hall,	345 206	
Sharp.	Elsie M.	John W. Jodie,	345 314	
S. J. Hill.	E. L. S.	Frank Howell,	345 469	
Stockley.	Elizabeth M. Powell	Thomas R. Ingram,	346 23	
Stidham	Elizabeth	Mary B. Hall,	346 49	
Stider,	Edith G.	Silbert J. G. G. G.,	346 228	
Scott,	Edward M.	Jeanette Kavicka Lindsay,	346 299	
Stevens,	Emma J.	Jackie F. Hastings,	346 567	
Stevens	Emma J.	Kerry B. Hudson,	347 39	
Smith,	Edgar G.	H. Stuart N. Castle,	347 383	
Seeds.	Erna A.	Ellen Jane Hudson,	348 135	
Steele.	Edith A.	Perina D. Leonard,	348 213	
Steen,	Evelyn P.	Harley P. White,	348 254	
Stidham,	Elizabeth S.	C. Arman Halymuller,	348 275	
Stockley.	Evelyn P.	Ernest C. Cannon,	348 417	
Short.	Elizabeth A.	Edwin S. Hudson,	348 326	
Steiner,	Edmund J.	Paul L. Monroe,	349 156	
Steiner,	Elsie G.	Paul L. Monroe,	349 156	
Street.	Ethel M.	Jennie H. Ricards,	349 362	
Stiders,	Ethel	Arthur Simpson,	349 530	
Lockriter,	Emma J.	Melvin L. Pettyman,	350 225	
Stack.	Elsie M.	First Nat Bank of Lehigh,	350 500	
Spicer.	Edward C.	J. Thomas Collins,	351 102	

A 10918

GRANTEE	From	GRANTOR	Book	Page
Snyder,	E. Donald	James B. Hudson, ^{1st}	351	151
Short.	Edna M.	Robert C. Taylor, ^{1st}	351	248
Short.	Elizabeth S.	Viola S. Dewey,	351	337
Steel,	Edwin S.	Viola S. Casby,	351	337
Smith,	Elizabeth H.	H. Calvert Pringle, ^{1st}	351	410
Short.	Elsie M.	Harvey J. Collier, ^{1st}	351	419
Steen,	Elmer C.	J. Mat Brown, ^{1st}	351	462
Simpler,	E. Arthur,	Victor E. Simpler, ^{1st}	352	157
Sheridan,	Elizabeth C.	John Ernest Adams, ^{1st}	352	212
Stack,	Elsie M.	First National Bank of Seaford,	352	358
Stack,	Elsie M.	Isaac Philip Smith, ^{1st}	352	360
Stevens,	Earl S.	Arthur W. Sherman, ^{1st}	352	383
Stevens,	Elizabeth G.	Arthur W. Sherman, ^{1st}	352	383
Stockley,	Elijah S.	Amos S. McCabe,	352	447
Stalck,	Anna G.	Annie W. Short,	353	124
Steward,	Abraham	John S. Isaacs, ^{1st}	353	158
Street	Etta P.	Charles R. Godfrey, ^{1st}	353	236
Steyer,	Edgar S.	Judge of the Superior Court & Court of Annual Sessions	353	242
Stieber,	Edith G.	George Oge Carroll,	353	253
Stockley,	Elsie	Mary C. Forbes, ^{1st}	353	461
Schudewitz,	Emil	Joseph A. Doster, ^{1st}	353	529
Stockley,	Elmore	Jesuwick Torres	353	587
Socketer,	Emma	Blundale Capital Co. Inc.,	354	116
Sapp,	Emile H.	Elizabeth A. Elliott	354	152
Stump,	C. Charles, III	State of Delaware,	354	573
Stump,	Emily C.	State of Delaware	354	573
Switzentruber,	Eli	Jacob W. Shuck,	353	111
Swage,	Earl	Mary L. Ryle, ^{1st}	353	194
Scott,	Emma G.	Sadie M. Vooke,	353	422
Sturgis,	Edna H.	Ruth E. Wilkins,	353	478
Stevens,	Elizabeth G.	Carle S. Stevens,	356	38
Smith,	Edward G.	Lightow C. Lorer, ^{1st}	356	132
Smith,	Edward M.	L. Allen West,	356	381
Springer,	Edna M.	Anna Flood	356	403
Stockley,	Edith,	Carmel S. Collins, ^{1st}	356	518
Satter,	Edward Samuel	Henry J. Innes, for W. Land Co.	357	216
Scott,	Edward M. Jr.	Mary L. Herrick, ^{1st}	357	384
Short.	Edna M.	Arthur J. Lamou, ^{1st}	357	467
Short.	Eva May	Julia P. Markel,	357	473

AAD948

Remond

GRANTEE	From	GRANTOR	Book	Page
Short,	Elizabeth L. ^{stat}	Alice Hearn	Hughes, ^{stat}	357 475
Schumann,	Emma H. ^{stat}	William A.	Clut, ^{stat}	357 530
Schrock,	Edwin ^{stat}	Atwood	Lucken, ^{stat}	357 531
Smith,	Elsie ^{stat}	Joseph F.	Burtow, ^{stat}	358 56
Simmons,	Elizabeth H. ^{stat}	Bronce J.	Ayres,	358 338
Stevens,	Elizabeth G.	Earl S.	Stevens,	358 369
Stott,	Stiel G. ^{stat}	Earl	Short, Jr. ^{stat}	358 474
Stevens,	Emma ^{stat}	Mary C.	McNeal,	358 527
Stott,	Elizabeth L. ^{stat}	William R.	Wright, ^{stat}	358 536
Simpson,	Ann S.	Stiel M.	Mitchell	359 86
Shockey,	Elizabeth S.	Eva M.	Hearn, ^{stat}	359 287
Simmons,	Emma M. ^{stat}	Levin S.	Leates, ^{stat}	359 438
Short,	Emory ^{stat}	Larry G.	Moore,	359 502
Short,	Edith, ^{stat}	Larry G.	Moore,	359 502
Seeds,	Corine, ^{stat}	Emma	Hummel, ^{stat}	359 548
Simmons,	Edua C. ^{stat}	Sadie L.	Railly, ^{stat}	359 574
Stankew,	Emma M. ^{stat}	Sadie C.	Brooke, ^{stat}	360 198
Steyer,	Edgar S.	State of	Delaware	360 263
Smith,	Ann, G. ^{stat}	(John) Sherman	Neal, ^{stat}	360 442
Shivelhood,	Elizabeth Lusk	Carolyn C.	Lusk	360 495
Spa,	Erskine Willington	State of	Delaware	360 547
Shea,	Erskine Willington	State of	Delaware	360 549
Simms,	Emil F.	Pelobath By the Sea Realty Co.		360 574
Supp.	Emile K.	Pelobath By the Sea Realty Co.		360 593
Stevens,	Edward M. ^{stat}	William S.	McDermay, ^{stat}	361 44
Stange,	Elizabeth M. ^{stat}	Isaac Milton	Arnold, ^{stat}	361 67
Strathtreuber,	Ernest G. ^{stat}	Charles	Guggiero,	361 251
Stout,	Edwar K. ^{stat}	Bronce L.	Yittel Smith, ^{stat}	361 265
Simpson,	Elizabeth G. ^{stat}	R. Pullton	Moore, ^{stat}	361 337
Steele,	Edward S. ^{stat}	Lawrence C.	Sipple, ^{stat}	361 579
Sipple,	Eva G. ^{stat}	Lawrence C.	Sipple, ^{stat}	361 579
Smith,	Edgar G. ^{stat}	Lamont	du Prot, Jr. ^{stat}	361 597
Stevens,	Erna	Howard Clark	Williams	362 91
Stoglow,	Evelyn, ^{stat}	Annie R.	White, ^{stat}	362 263
Street,	Edith M. ^{stat}	William C.	Ferguson,	362 380
Shipley,	Edua G. ^{stat}	Thomas Lawrence	Marshall, ^{stat}	362 302
Smith,	Edwin H.	Harry H.	Mulholland,	362 400
Satterfield,	Emilia K.	Commissioners of	Pelobath	362 472
Strick,	Ella	Harry B.	Smith, ^{stat}	362 503
Selph,	Elizabeth J. ^{stat}	Charles S.	Melou, Jr. ^{stat}	362 504

ADDIS

I

GRANTEE	From	GRANTOR	Book	Page
Sammons.	Emma M. ^{stat}	Victor A. Moore, ^{stat}	362	337
Stogdon.	Evelyn S.	H. Edward Maul, ^{stat}	363	78
Stockley.	Elijah S.	David S. Hall, ^{stat}	363	341
Senecal.	Edward J. ^{stat}	Marshall A. Hitch, ^{stat}	363	586
Slott.	Emory ^{stat}	William ^{stat}	364	147
Sigler.	Elizabeth ^{stat}	James A. Reuben, ^{stat}	364	188
Sisow.	Edward J. ^{stat}	Francis ^{stat}	364	197
Simpler.	E. Donald	Edward B. Simons, ^{stat}	364	329
Simpler.	E. Donald	Edward B. Simons, ^{stat}	364	334
Slott.	Corbett A. ^{stat}	Charles A. Papp, ^{stat}	364	466
Schubert.	Grace J. ^{stat}	Commissioners of Lewis, ^{stat}	364	537
Spontentuber.	Eli ^{stat}	Albert O. Humphreys, ^{stat}	364	585
Spontentuber.	Ella ^{stat}	Albert O. Humphreys, ^{stat}	364	585
Stevens.	Elmer Holmes	Neopom Acow Co.,	365	146
Stevens.	Elmer Holmes	Neopom Acow Inc.,	365	150
Simpler.	Elizabeth Egan	Walter O. Bryan, ^{stat}	365	371
Scott.	Ethel ^{stat}	Daniel S. Scott, ^{stat}	365	476
Sullivan.	Eric C. ^{stat}	Arthur A. ^{stat}	366	135
Schaeffer.	Ella Mae ^{stat}	Lucy B. Lane, ^{stat}	366	205
Simons.	Elizabeth Kinman	Martha J. Dard,	366	587
Sapp.	Emily H.	Harry A. Shaud, ^{stat}	367	335
Smith.	Edward M. ^{stat}	Charles H. Conway, ^{stat}	367	455
Stewart.	E. Harry, ^{stat}	Grayland H. Rice, ^{stat}	367	501
Stewart.	Edward H. ^{stat}	Grayland H. Rice, ^{stat}	367	501
Steele.	Elida W. ^{stat}	Clara L. Crossgrove,	367	592
Stevenson.	Edward ^{stat}	Isaac A. Skott, ^{stat}	368	1
Sapp.	Emily H.	Gilbert & the Sea Realty Co.,	368	15
Simms.	Ethel M. ^{stat}	Amy ^{stat}	368	234
Sutherland.	Edward J.	William A. Coe,	368	501
Sammons.	Elizabeth ^{stat}	James C. Cannon, ^{stat}	368	168
Shinn.	Edmund H.	Jane Reid Lecates,	369	62
Shridan.	Evelyn J. ^{stat}	Sarah J. ^{stat}	369	93
Smith.	Eugene P.	Stanton C. Hammond, ^{stat}	369	129
Stevens.	Everett B.	Theodore Stearns, ^{stat}	369	152
Sneller.	Edna May ^{stat}	Ethel M. Kinman, ^{stat}	369	329
Steele.	Elmer B.	George B. Steele, ^{stat}	370	56
Summerlin.	Elsie D. ^{stat}	William H. Gorton, ^{stat}	370	357
Simpler.	Elsie D. ^{stat}	Julia P. Marker,	370	374
Sten.	Elmer ^{stat}	Anna C. Grogill, ^{stat}	370	456
Simpson.	Ella R.	Frances P. Lethicer, ^{stat}	371	98

AAD948

GRANTEE	From	GRANTOR	Book	Page
Spicer,	Edmer J.	Edward F. Smucal,	371	264
Stayer,	Edgar S.	Charles S. Richards,	372	99
Schuler,	Edna C.	Thomas C. Brittingham,	372	351
Stort.	Elizabeth M.	George H. Warren,	372	435
Smith,	Edward M.	Louis O. Hitchens,	372	531
Sammond,	Erma M.	Mary Louise Morgan Hill,	372	575
Seal.	Ella P.	William O. Benson,	373	250
Stout.	Ernie S.	James M. Sumell,	373	257
Spethrocki,	Ernie S.	Charles C. Nelson,	373	320
Sabra,	E. S.	Gibert C. Collogood,	373	421
Scott,	Elizabeth J.	Estude Canda & Gayler,	374	14
Stawell,	Eva E.	William Almond Jarrett,	374	81
Steen,	Edmer S.	Stella Wilson,	374	203
Savage.	Eva	John H. Lyle,	374	263
Scott.	Edward M.	Milton Live Department, Inc.,	374	274
Sammons,	Erma M.	Nettie D. Moore,	374	280
Stiddam,	Elizabeth S.	Louise Lynch Pearce,	374	394
Spicer,	Ermy	Howard J. Cressel,	375	287
Stude,	Edicka C.	Peter M. Short,	375	408
Stude,	Elizabeth S.	Anna B. Podd,	375	447
Savage.	Edward S.	William C. Mear,	375	501
Smith,	Edmer H.	Helon H. Ludwig,	375	596
Spencer.	Ethel Mae	Harvey G. Collins,	375	599
Stokes,	Edmer S.	Commissioners of Laws,	376	262
Schallner,	Ermy	Fredrick P. Wilkey,	376	428
Spicer.	Ermy	Martha L. Traders,	377	117
Orinack.	Elda S.	Gillie Neal,	377	160
Schuler,	Eric S.	Joe G. Wilson,	377	193
Spencer.	Ethel Mae	Harvey G. Collins,	377	482
Spencer.	Ethel Mae	Harvey G. Collins,	377	483
Stevenson,	Elizabeth C.	Jillie E. Wilkins,	377	493
Spicer,	Ermy	Marcel Package Co.,	377	572
Schmalhofer,	Elizabeth S.	Charles T. Noble,	377	532
Wall,	Edward M.	Leonard A. Meredith,	378	17
Shaffer.	Ermy	May J. Syatt,	378	186
Stout.	Elizabeth J.	H. P. Short. Co.,	378	203
Simons.	J. Donald	Edmond H. Hudson,	378	242
Smucal.	Edward	Marcel Package Co.,	378	410
Stewart.	Elizabeth	Jeremiah A. Halland,	378	425
Smith,	Ella P.	Howard J. Campbell,	378	521

AAD918

I

I

GRANTEE	From	GRANTOR	Book	Page
Steele	Eliza A.	R. Mcman	Edwards, ^{stat}	380 120
Schem	Eva B. ^{stat}	L.P.	Faucett, ^{stat}	380 162
Seimes	Edith M.	Harriet P.	Layton, ^{stat}	380 511
Smith	Eugene ^{stat}	George F.	Collins, ^{stat}	381 209
Smith	Elizabeth ^{stat}	George F.	Collins, ^{stat}	381 209
Stout	Eleanor ^{stat}	Alfred C.	Bigall, ^{stat}	381 313
Shoups	Evan J. ^{stat}	William R.	Green, ^{stat}	381 433
Swain	Edwige ^{stat}	Pauline	Wilmington, ^{stat}	381 472
Stewart	Elizabeth Wales	Elizabeth D.	Wales,	382 25
Stewart	Elizabeth Wales	Diabell D.	Wales,	382 26
Stewart	Elizabeth Wales	Edgar H.	Riley, ^{stat}	382 91
Short	Edna	John S.	Lynch, ^{stat}	382 122
Sims	Edie B.	Sussex Trust Co., ^{stat}	Trust	382 386
Street	Edith M.	Adjudication of Bankruptcy		383 16
Shea	Elizabeth ^{stat}	Reba M.	Hitch, ^{stat}	383 63
Short	Edie Mae ^{stat}	Marie Simon	Lullen,	383 124
Steele	Eliza A. ^{stat}	Anna C.	Simpson,	383 369
Short	Ella S. ^{stat}	Harry C.	Craw,	383 377
Steele	Edna Mae ^{stat}	William C.	Parliament, ^{stat}	383 389
Sennett	Emma M. ^{stat}	Steve	Kiss,	383 593
Sworden	Edna R. ^{stat}	Joseph C.	Lyndon, ^{stat}	384 141
Smith	Eva Helen ^{stat}	Joseph C.	Lyndon, ^{stat}	384 142
Short	Edith Pool ^{stat}	Henrietta	Stanton, ^{stat}	384 348
Smith	Eva Helen ^{stat}	Edward R.	Rest,	384 425
Simpson	Ellsworth ^{stat}	Anna S.	Haggard	384 461
Seeds	Edna A.	Ellen Jane	Hudson, ^{stat}	385 98
Short	Ella S. ^{stat}	John H.	Hudson, ^{stat}	385 228
Stafford	Edwin ^{stat}	Henrietta	Acres, Inc.,	385 262
Sennett	Emma M. ^{stat}	Mary K. Sykes	Am. C. S. O.	385 284
Sennett	Emma M. ^{stat}	Sarah J.	Credick,	385 439
Spicer	Edward C.	George C.	Dilkin,	385 528
Stephens	Collin ^{stat}	John Henry	Hudson, Jr., ^{stat}	385 553
Short	Elli Austin ^{stat}	Walter D.	Marvel, Jr.,	386 164
Sockriter	Emma ^{stat}	Art. Copy of Adjudication of Bankruptcy		386 187
Simmons	Eleonore ^{stat}	Samuel C.	Atkins, ^{stat}	386 370
Sullivan	Emily Jane ^{stat}	Lulu M.	Hastings,	386 418
Skilton	Edith H. ^{stat}	Hilbert R.	Quicker, ^{stat}	386 475
Short	Edna	Ralph J.	Loose, ^{stat}	386 488
Sasse	Ella S. ^{stat}	Edna	Short,	386 482
Stevens	Edmond ^{stat}	Helena A.	Cullen, ^{stat}	386 485

AAD948

GRANTEE	From	GRANTOR	Book	Page
Stevens,	Emory C. st	Calit L.	Mrs. Cole, Jr.	386 521
Steele,	Edwin H. st	S. Delpius	Short, st	386 544
Spanish,	Esther P. st	Rehald	Peterson,	387 116
Stuart,	Edna P. st	Luther	Quist, st	387 121
Stockley,	Elijah S. st	Clifton J.	Hudson, st	387 272
Slaughter,	Edna D. st	Charles W.	Anderson, st	387 296
Simpler,	E. Donald st	Russell H.	Evans, st	387 412
Sullivan,	Edward J. st	Emory J.	Chalcy, st	387 430
Swart,	Edna M.	Harold S.	March, st	387 460
Swart,	Edna M.	Harold S.	March, st	387 462
Swain,	Emma	Geneva Mae	Wheatley st	387 477
Shaffer,	Ethel M. st	Samuel	Keaton, st	387 491
Stew,	Elihu st	William Clifford	Wilson, st	387 522
Stockley,	Eva Joan st	George R.	Swain, st	388 85
Sturges,	Edith H. st	Patrick H.	Harw., st	388 189
Sullivan,	Ernie C. st	Josua S.	Stule, st	388 585
Savage,	Ernie M. st	J. Earl	Sapp, st	388 17
Stamps,	E. Charles st	George A.	Larr, st	391 21
Simpson,	Emily C. st	George A.	Larr, st	391 21
Scott,	Estelle A.	Marion Short	Prince, st	391 421
Short,	Edythe S.	John S. Cannon,	Scripps,	391 522
Smutzgubel,	Eli st	William H. Carlisle	Jr., st	391 433
Stegia,	E. Almond st	William H. Ayres,	st	391 596
Steele,	Elisha C.	J. Rellie	Bennett, st	392 63
Sanis,	Edith H. st	Commissioners of	Texas,	392 228
Smith,	Elsie D. st	Edson	Rickards, st	392 392
Schaper,	Evelyn B. st	Ella May	Burbage,	392 533
Short,	Edna R. st	George S.	Bittingham,	392 553
Saff,	Eddie	Shellady &	Robbins, Junr,	393 24
Seimer,	Ethel M. st	Edwin C. Moore,	st	393 137
Schms,	Edith st	Clarence C. West,	st	393 192
Serman,	Elizabeth C. st	Susany Trust Co.,		393 292
Simpson,	Edna M.	State of Delaware,		393 309
Schunow,	Edna M. st	Nettie B. Moore,		393 319
Shaffer,	Ethel M. st	Harold C. Shaffer,	st	393 342
Smutzgubel,	Eli st	William H. Carlisle	Jr., st	393 430
Simpler,	E. Donald st	Harry S. Princy,	st	393 575
Steele,	Elisha C. st	Rutha C. Lofland,	st	394 244
Smith,	Edwin S.	George S. Lynch, Jr.,		394 322
Simpler,	E. Arthur st	Oliver S.	Johnson,	394 385

INDEX

GRANTEE	From	GRANTOR	Book	Page
Shaw	Evelyn M. ^{et al}	Edith P. Davis, ^{et al}	394	534
Simpson	Edward L.	State of Delaware	395	183
Smith	Elizabeth Johnson ^{et al}	Daniell J. Layton, ^{et al}	395	323
Steele	Elisha A.	State of Delaware	395	437
Schuler	Eric J. ^{et al}	Lingo Holding Corp.	395	461
Showell	Emerson ^{et al}	Walter M. Long	396	1
Shockley	Elmira O. ^{et al}	Howard J. Kendel, ^{et al}	396	407
Shockley	Elijah ^{et al}	Amanda Drisey	396	413
Stein	Ektella C. ^{et al}	John S. Townsend Jr. ^{et al}	396	424
Sullivan	Edward J. ^{et al}	Lawrence C. Usher, ^{et al}	396	537
Steele	Elisha A.	Shelton F. Taylor, Adm.	396	572
Short	Edna	Elizabeth Edwin, ^{et al}	396	593
Stayer,	Edgar S.	Cert. of Appointment	397	21
Simpler,	G. Donald, ^{et al}	Frederick B. Cooling, ^{et al}	397	23
Smith,	Elizabeth Johnson	The State of Delaware	397	110
Startt,	Emily B. ^{et al}	J. Ponder Thomas, ^{et al}	397	112
Short,	Edna	William W. Astlin, ^{et al}	397	311
Schantz,	Edwin H. ^{et al}	William H. Sterrett Jr. ^{et al}	397	523
Smith,	Edward L. Jr. ^{et al}	Ralph R. Bennett, ^{et al}	397	578
Swartzentruber,	Eli, ^{et al}	Laban L. Swartzentruber	397	596
Swartzentruber,	Ella, ^{et al}	Laban L. Swartzentruber	397	596
Smith,	Ellen Mulaney ^{et al}	Charles M. Rogers ^{et al}	398	63
Schmitker,	Erma G. ^{et al}	William J. Hitch ^{et al}	398	120
Short,	Edward F. ^{et al}	Clinton Tye	398	154
Shelton,	Edith H. ^{et al}	Walter H. Warrington ^{et al}	398	179
Short,	Carl P. ^{et al}	Lenora Short, ^{et al}	398	358
Scott,	Edith C. ^{et al}	Rachel M. Albosta	398	519
Simpler,	Elmer L. ^{et al}	Ernian C. Hickman ^{et al}	398	585
Smith,	Elmer P. ^{et al}	J. Kenneth West, ^{et al}	399	224
Swartzentruber,	Evelyn B. ^{et al}	Milton L. Swartzentruber, ^{et al}	399	446
Stayer,	Col. G. S.	State of Delaware	399	468
Steele,	Elisha A.	William P. Steele	399	516
Smith,	Ernest Edward ^{et al}	Florence C. Russell	399	538
Stevenson,	Ella C. ^{et al}	Lynn W. Fox, ^{et al}	399	548
Stein,	Elaine ^{et al}	Eugene F. Kelly, ^{et al}	399	563
Short,	Edna	Raymond F. Carpenter, ^{et al}	400	6
Short,	Elizabeth M.	Arsene Metz, ^{et al}	400	28
Snyder,	Elizabeth C.	John Lewis Smith, ^{et al}	400	81
Steele,	Elisha A.	Joan Ivy Steele	400	323
Simpler,	Edgar Arthur ^{et al}	Ralph Grappenhaw ^{et al}	400	376

AAD948

GRANTEE	From	GRANTOR	Book	Page
Spicer,	Evelyn K. ^{stal}	Sara Chandler Hamilton	400	426
Slaughter,	Edna B. ^{stal}	Frederick B. Kauffman ^{stal}	401	245
Saulsbury,	Eli ^{stal}	Jeannette H. Betts	401	307
Saulsbury,	Eli ^{stal}	Jeannette H. Betts	401	310
Steele,	Elizabeth A. ^{stal}	Eloise Bovel ^{stal}	401	362
Simpler,	E. Arthur ^{stal}	P. James Evans, Jr. ^{stal}	401	414
Smith,	Elizabeth Horsey ^{stal}	P. Price Jacobs ^{stal}	401	461
Stambaugh,	Erwin S. ^{stal}	William H. Sterrett, Jr. ^{stal}	403	86
Schlabach,	Edna A. ^{stal}	Lee Yoder ^{stal}	403	182
Stant,	Ernest M. ^{stal}	Fred J. White	403	198
Sipple,	Edward B. ^{stal}	Richard H. Pace ^{stal}	403	223
Sipple,	Eva R. ^{stal}	Richard H. Pace ^{stal}	403	223
Sipple,	Eva R.	W. Marion Stevenson	403	429
Steele,	Elisha A.	Samuel S. Jones	403	477
Steele,	Elisha A.	Oliver Jewell ^{stal}	404	88
Swain,	Elizabeth M. ^{stal}	Hugh P. Smith ^{stal}	404	188
Seaman,	Emily J. ^{stal}	Cora M. Trutt	404	232
Sieling,	Ethel S. ^{stal}	Frances Martin	404	334
Sirmar,	Edith ^{stal}	Bernice V. Hurley	404	508
Soekriter,	Emma R. ^{stal}	Thomas S. Logan	406	253
Shockley,	Elizabeth Hillen ^{stal}	Alonzo Hillen Shockley, Jr. ^{stal}	406	573
Smith,	Elizabeth Johnson ^{stal}	State of Delaware	406	580
Shakespeare,	Edwin S. ^{stal}	Harry B. Roberts ^{stal}	407	79
Savage,	Edlow ^{stal}	Harley P. White ^{stal}	408	11
Smith,	Elsie S. ^{stal}	John S. Cannon, Sheriff	408	52
Simpler,	Elsie B.	Olive Jacobs	408	109
Sharp,	Edna M. ^{stal}	Matilda Murphy ^{stal}	408	429
Simpson,	Edna M. ^{stal}	State of Delaware	408	503
Shockley,	G. Lester ^{stal}	Francis F. Richards ^{stal}	409	128
Smith,	Edith A. ^{stal}	Carl E. McEue ^{stal}	409	151
Short,	Elsie M. ^{stal}	Joshua J. Hastings ^{stal}	409	157
Shockley,	Elizabeth ^{stal}	John A. Timmonson ^{stal}	409	164
Short,	Edna M.	Effie P. Short	409	221
Stevens,	Everett B.	Hillie K. Stevens	409	287
Steel,	Edwin A. Jr. ^{stal}	Jennie M. Steel	409	305
Short,	Elizabeth J.	Minnie S. Coffin	409	593
Stout,	Elizabeth Swiden ^{stal}	William S. Heyman ^{stal}	410	29
Stout,	Elizabeth Swiden ^{stal}	Ruth E. Wilkins	410	37
Shea,	Elizabeth A. ^{stal}	Beba M. Hitch ^{stal}	410	383
Seeds,	Edna A.	Moses Stencil	410	388

A 1918

GRANTEE	From	GRANTOR	Book	Page
Short, Edna M.		Pearl Mack Sutherland	411	27
Sutherland, Edward J.		Edna M. Short	411	29
Sharps, Elsie M.		Annie V. Terman	411	149
Seiler, Elizabeth C.		Robert S. Baker, Book, Aug 1914	411	333
Schaeffer, Ella M.		William M. Howe	411	425
Stogdon, Evelyn E.		Clarence F. Clifton	411	461
Stayer, Edgar S.		State of Delaware	412	124
Seifert, Edwin K.		Portland Knitting Co.	412	197
Shadel, Edward A.		Thomas A. Rogers	412	276
Schafer, Edward		Emma K. Hall	412	360
Skullie, Elizabeth		Harley B. White	412	512
Stack, Edmund		Kitty M. Ingram	413	117
Stack, Ellen L.		Kitty M. Ingram	413	117
Short, Edna M.		Edith J. Lupton	413	184
Samis, Edith W.		James Bebe, Sr.	413	291
Short, Edward M.		Robert E. Short	413	463
Short, Edna B.		Edward M. Short	413	465
Short, Edwin J.		Leslie M. Focker	413	492
Samis, Edith W.		Florence A. Wingate	414	88
Saulsbury, Esther B.		Mary P. Baker	414	272
Short, Edna M.		Guy E. Holland	414	297
Steele, Elisha A.		State of Delaware	414	452
Shockley, Edgar M.		Julia B. Parsons	416	586
Steele, Elisha A.		Oris S. Helm	419	20
Stayer, E. S.		State of Delaware	419	42
Smith, Elvira M.		Joseph H. Sack	417	517
Smith, Eva Helen		Marshall B. Wilkins	419	207
Snyder, Elizabeth C.		John Lewis Smith	415	49
Short, Edna M.		Whitney J. Doughty	415	198
Street, Elmer		Bessie Oester	415	218
Shivelhood, Elizabeth M.		Joseph H. Hank	415	292
Short, Elizabeth J.		Linda E. Hank	415	300
Short, Emma W.		Mabel L. Hayden	415	458
Sampson, Elinor A.		George J. Schulz	420	134
Shockley, Eva W.		Andrew C. Givens	421	19
Saunders, Eleanor J.		Mildred K. Dix	420	213
Stinson, Ellen Moore		Bois Moore Johnson	416	109
Short, Elsie Mae		Lloyd J. Rogers	416	204
Swain, Emma C.		Edith E. Wilkins	416	244
Shadel, Edward A.		Delaphine Rogers	416	282

AAD948

GRANTEE	From	GRANTOR	Book	Page
Shea,	Elizabeth ^{ital}	Opba M. Hitch, ^{ital}	416	311
Svensson,	Evelyn ^{ital}	Harry R. Billica, ^{ital}	416	319
Stephenson,	Ephraim ^{ital}	James W. Marvel, ^{ital}	416	477
Simmons,	Elizabeth ^{ital}	Olin A. Johnson	416	509
Seeger,	Edna H.	Howard S. Surain	416	561
Smith,	Eleanor Vogel ^{ital}	Ruth Wilkins	420	290
Smith,	Evelyn ^{ital}	Sue E. Deely, ^{ital}	420	327
Sherman,	Ethel ^{ital}	Charles W. Kiefman, ^{ital}	420	389
Sparrow,	Elizabeth ^{ital}	George H. Sparrow, ^{ital}	422	91
Wamie,	Edith W.	Ralph F. Williams, ^{ital}	420	426
Steele,	Elisha A.	William J. Archer, ^{ital}	417	152
Schmalhoffer,	Elizabeth ^{ital}	John B. Lawton, ^{ital}	417	361
Sculdon,	Earl P. ^{ital}	Elsa R. Claudawit, ^{ital}	422	172
Scott,	Ann ^{ital}	James P. Pierce	419	561
Steele,	Elisha A.	Marlon Chapman, ^{ital}	423	210
Steele,	Elisha A.	Richard Bennett, ^{ital}	423	150
Steele,	Elisha A.	Richard Bennett, ^{ital}	423	152
Smith,	Edna A. ^{ital}	South Bethany Corp,	423	556
Shockley,	Edward J. ^{ital}	Virginia M. Farniga, ^{ital}	424	52
Shields,	Eva	William H. Burbage, ^{ital}	424	451
Simmons,	Elizabeth ^{ital}	Olin S. Johnson	424	482
Stau,	Ellen a.	William S. Vaules	425	290
Short,	Elizabeth J. ^{ital}	Theodore J. Wilson, ^{ital}	425	292
Spot,	Edward F. ^{ital}	James Carl Evans, ^{ital}	425	444
Stent,	Lucretia L. ^{ital}	Milton R. Gordy	425	505
Spot,	Earl H. ^{ital}	J. Sherman Neal	426	142
Smith,	Eunice	State of Delaware	426	262
Simpler,	E. Donald	Albert L. Warren, ^{ital}	426	476
Schwartz,	(Mrs) Elsie	John A. Kunoman, ^{ital}	427	60
Stayer,	Edna S.	Charles S. Richards, ^{ital}	429	123
Stuta,	Elizabeth Johnson.	State of Delaware.	429	211
Strable,	Elizabeth J.	M. Gladys Hopkins,	429	235
Stayer,	E. S.	State of Delaware.	429	336
Slaughter,	Edwin M. Jr. ^{ital}	Josephine H. Reed, ^{ital}	429	380
Simpson,	Ella R.	Jennie J. Simpson	429	431
Simpson,	Edna M.	State of Delaware	429	478
Smith,	Alvira M. ^{ital}	Winona Parster, ^{ital}	431	75
Smith,	Elizabeth ^{ital}	Joseph H. Campbell, ^{ital}	431	107
Stout,	Eleanor B. ^{ital}	James Chase McKenzie, ^{ital}	431	500

AAD948

	GRANTEE	From	GRANTOR	Book	Page
	Segare	Francis	Reuben	Segare	41 179
	Schey	Ferdinand	William A.	Conwell et al	44 384
	Schey	Ferdinand	Bailey A.	West et al	48 62
	Sharp	Francis A. C.	Job	Sharp	62 528
	Short	Firman et al	James	Williant et al	67 393
	Stuart	Franklin et al	Llewellyn A.	Luce et al	73 403
	Stuart	Franklin et al	William	Puce et al	74 521
	Shew	Frank C. et al	Peter	Milby et al	79 392
	Stuart	Frank P. et al	Ellie	Scott et al	81 252
	Steward	Francis J.	Isaac	Steward et al	89 174
	Simpler	Fletcher L.	Laban L.	Lyons et al	97 222
	Simpler	F. Lacey	Laban L.	Lyons et al	97 441
	Smith	Flora A. et al	Frederick A.	Webb et al	97 461
	Shew	Frank C.	Abel S.	Small et al	98 574
	Small	Fessenden H.	Martha E.	Moore	99 381
	Smith	Florence E.	Rufus E.	Elliott et al	103 378
	Stieff	F. P.	Thomas Baumgoddner	et al	109 341
	Sanson	Frank E.	Frank C.	Shew et al	117 196
	Shipley	Frank	Mary J.	Shipley	118 579
	Stoddard	Frederick	Sina	Warren	123 160
	Samis	Frank L.	Alphonsia W.	Small	125 260
	Small	Fessenden H.	Miranda H.	Dashill et al	125 492
	Stansbury	Frank C.	George F.	Brown et al	126 570
	Saulsbury	Frank M.	John H.	Johnson (shff)	128 195
	Sirman	Frank B.	Joshua D.	Marrod et al	133 252
	Shipley	Frank A.	James H.	Williams et al	135 72
	Short	Frederick et al	Avery W.	Isaac et al	138 383
	Short	Frederick et al	William J.	Thoroughgood et al	139 325
	Sirman	Frank B.	William P.	Sirman et al	139 481
	Smith	F. S.	Jacob N.	Johler et al	141 102
	Simpler	F. Lacey	Theodore	Salmons et al	141 508
	Sadowsky	Frank	Warren B.	Todd et al	142 337
	Short	Francis et al	Robert	Short et al	143 166
	Simpler	Frank	Charles S.	Hamblin et al	146 119
	Still	Francis J.	Frank	Jefferson et al	146 440
	Strait	Fred	George R.	Glendaniel	153 228
	Simpler	Fletcher L.	George L.	Short et al	153 330
	Simpler	F. Lacey	Ralph	Salmon	154 361
	Stieff	Frederick P.	James E.	Hooper et al	159 285
	Smith	Frank M. et al	Menhaden	Fishing Co.	164 484

AAD948

GRANTEE		From	GRANTOR	Book	Page
Stieff	Frederick P.	Com. of	Rehoboth	166	64
Sampson	Frederick	Charles H.	Sampson <i>et al.</i>	168	438
Short	Fayetta B.	Daniel J.	Taylor Jr. <i>et al.</i>	170	240
Shipley	Frank A. <i>et al.</i>	Joseph N.	Coulbourne	171	352
Shipley	Frank A.	Mary C.	Ross <i>et al.</i>	176	132
Short	Fayetta B.	Daniel S.	Carkhurst	177	95
Short	Fayetta B.	Emma S.	Derrickson <i>et al.</i>	177	304
Short	Frederick H.	Priscilla	Short	178	102
Sampson	Frederick	Ida J.	Brown <i>et al.</i>	178	321
Stieff	Frederick P.	Com. of	Rehoboth	178	566
Stieff	Frederick P.	Mary C.	Ebermen <i>et al.</i>	178	568
Short	Frederick H. <i>et al.</i>	Priscilla	Short	181	20
Stebbins	Florence C. <i>et al.</i>	John W.	Hearn <i>et al.</i>	182	234
Short	Fannie <i>et al.</i>	George W.	Jones	185	566
Sanducci	Fedele	Benjamin G.	Phillips <i>et al.</i>	187	117
Sullivan	Frank G.	Alice G.	Messick <i>et al.</i>	187	577
Stocckel	Frank C.	Charles J.	Stocckel <i>et al.</i>	189	395
Sanson	Francis C.	David H.	Reed J. E. <i>et al.</i>	190	284
(A.) Shew	Frank C.	S. John	Abbott	191	477
Shew	Frank C.	Fay	Morrison <i>et al.</i>	192	90
Stauffer	Florence M. <i>et al.</i>	Oscar W.	Givins <i>et al.</i>	194	237
Small	Fresenden H.	Sussex Trust Co.		194	266
Swain	Frank C.	William W.	Fruitt <i>et al.</i>	194	414
A. Shew	Frank C.	S. J.	Abbott	196	400
Stocckel	Frank C.	Georgianna	Simpler <i>et al.</i>	196	405
Shane	Frank B.	George A.	Shane <i>et al.</i>	198	56
Smith	Fannie J. <i>et al.</i>	Theodore	Handy <i>et al.</i>	202	554
Saunders	Fred	James H.	Legates <i>et al.</i>	202	576
Stocckel	Fred C.	George P.	Stocckel <i>et al.</i>	204	120
Sirman	Frank B. <i>et al.</i>	Trustee Laurel Hill Cemetery Co.		205	159
Steele	Frederick G.	Valletta	Guernsey	212	216
Spencer	Frank	Curtis H.	Carey <i>et al.</i>	214	20
Short	Frederick	William S.	Martin	214	239
Sampson	Frederick	Mamie B.	Wright <i>et al.</i>	217	74
Short	Frederick	William H.	Short	218	117
Sample	Frank B.	James	Anderson <i>et al.</i>	219	320
Smith	Frederick G.	George H.	Hell <i>et al.</i>	219	364
Short	Flossie	Emanuel	Pritchett <i>et al.</i>	223	42
Sadowsky	Frank <i>et al.</i>	John O.	Hargan	223	281
Sampson	Frederick	Emilie	Sander <i>et al.</i>	225	516

AAD948

	GRANTEE		From	GRANTOR		Book	Page
	Schaefer	Fred	Jacob	Kung		228	400
	Schilling	Frank J.	Com. of	Rehoboth		230	253
	Stebbins	Florence Estel	William J.	Leicester	trust	230	501
	Schuyler	Frederick Alexis	Mathew	Jurgens		232	292
	Steen	Frank C.	William W.	Tindall	trust	236	233
	Stoeckel	Frank C. et al	Edward V.	Baker	trust	240	533
	Small	Fessenden H.	George R.	Collegood et al		243	75
	Sample	Frank B.	John Chester	Stewart	trust	243	323
	Simon	Frederick	Charles L.	Calendaniel	trust	244	396
	Samworth	Fred W. et al	Mary C.	Merton		248	131
	Schayffer	Frederick C.	Dewitt C.	France	trust	248	239
	Short	Fred A.	Alice W.	Genuel		250	103
AAD948	Schilling	Frank J.	Jone M.	Schilling	trust	251	220
	Schilling	Frank J.	Karl B.	Schilling	trust	251	222
	Strickland	Fannie D.	Rehoboth Heights	Dev. Co.		252	396
	Simon	Frederick	Slaughter	Beach Corp.		252	440
	Steinle	F. H.	William T.	Conant	trust	253	376
	Sullivan	Frank	M. C. Church	Trustees		254	453
	Short	Frank S.	George J.	Phillips	et al	256	124
	Simpler	Frank	Ida	Becker	et al	256	471
	Steinle	Frederick H.	Thomas E.	Fellen	trust	256	541
	Short	Francis Buzette	Nicholas M.	Stokes	trust	257	371
	Steinle	Frederick H.	Jane M.	Barris		260	274
	Steinle	Frederick H.	Charles J.	Melson	trust	260	443
	Smith	Frank H.	John F.	Melson		261	563
	Stoeckel	Frank C.	Hellie C.	Williams	et al	262	245
	Swain	Florence B.	Harriett B.	Nevin		267	456
	Sapp	Frances Elizabeth	William V.	Benson	et al	268	360
	Slocomb	Frank F.	Lancy Leroy	Boyer	trust	269	3
	Slocomb	Frank F. trust	George C.	Larimore	Co.	269	264
	Short	Francis B.	Paul	Poetsche	trust	270	129
	Shorter	Fannie B.	George R.	Trimble	trust	271	275
	Short	Felix M. trust	J. Pliny	Fisher	et al	274	473
	Stein	Fannie D.	Helen C.	Shockley	(adm.)	275	179
	Smith	Frank C.	Ida C.	Short	(Exp.)	275	451
	Strickland	Fannie D.	Walter P.	Robinson	trust	280	536
	Street	Frances Margaret	Philip D.	Lavid	trust	281	129
	Smith	Fannie J. et al	John M.	Tull	trust	283	96
	Short	Fred trust	Martha L.	Gill	et al	283	180
	Staiger	Frederick Adolph trust	William L.	Hill	trust	285	266

GRANTEE	From	GRANTOR	Book	Page
Scott	Frances B.	William C.	Ferguson	286 79
Sapp	Tred et al	George F.	Winkler et al	290 256
Schilling	Frank R.	William N.	Conant et al	290 594
Snyder	Forest H. et al	Thos. H.	Virden	291 279
Shorter	Hannie B.	George R.	Trumble et al	294 25
Savin	Frank	Charles E.	Harrington, et al	300 18
State	Forestry Dept.	John B.	Townsend Jr.	300 22
Salmons	Florence & Mrs	Bertha W	Joseph, et al	300 377
Salin	Florence A.	John A.	Salin	300 449
Shockley	Frances Orme et al	Lillie Donoway	Willey, et al	301 83
Sharp	Fred J.	Frederick A.	Walls, et al	301 213
Salin	Florence K.	John A.	Salin	301 485
Short	Francis Burgette	George Franklin	Waples, et al	302 77
Short	Frances V et al	Joseph D.	Short, et al	304 360
Sullivan	Frank B. et al	Marian B.	Parker	304 447
Steelman	Flossie G. et al	Sadie J.	Donovan, et al	308 104
Schmierer	Floyd K.	Kerman G.	Schmierer et al	309 29
Seely	Florence M. et al	Eliza A.	Smith, et al	313 5
Stevens	Frank Harold, et al	Jacob	Pettigrew, et al	313 605
Stevett	Frank A. et al	William D.	Stevett	315 136
Short	Fred G. J. et al	Georgetown	Matov, Co,	315 275
Sons.	F. Neudaus	George M.	Baldwin	318 25
Stev	Fannie D.	List National Bank of Seaford.		318 162
Setter.	Frances G. et al.	Ralph L.	Beunell, et al.	320 188
Setter.	Frances G. et al.	Ralph L.	Beunell, et al.	320 253
Stewart	Frederick J.	Fannie	Stewart	320 318
Shaw.	Frank Watson	Frank Davis	Watson, Jr.	322 101
Scott	Fannie M. et al.	Harry L.	Lehites, et al.	322 159
Stephens.	Florence C. et al.	William Thomas	Paterson, et al.	322 244
Shepard.	Floyd, et al.	Henry L.	Nicherson, et al.	324 69
Shockley.	Frances O. et al.	Edward M.	Halby, et al.	326 284
Shackley.	Frank H.	Harry L.	Lewis, et al.	326 460
Staylor.	Frank	Elizabeth L.	Conaway, et al.	326 514
Shockley.	Frank H.	William	Helm, et al.	327 205
Scott.	Frances B.	James C.	Lesler Jr.	327 535
Steele.	Florence Ruth.	Daniel C.	Rogers, et al.	327 821
Shockley.	Frances O. et al.	Albert A.	Trudy et al.	328 26
Short.	Francis, et al.	Edward B.	Quest, et al.	329 108
Scheff.	Fred	John R.	Marrel, et al.	329 176
Seamons	Frederick Peter	Edward B.	Quest, et al.	329 390

116

GRANTEE	From	GRANTOR	Book	Page
Smith	Frank	John J.	Linnseed	330 24
Schmeier.	Lloyd H.	Lucie S.	Schmeier	330 210
Short	Francis James	Victor E.	West	332 301
Stockley	Francis William	Henry S.	Graves	333 154
Scott	Francis B.	Franklin	Rebert	337 184
Schnell	Frieda, Miss	State of	Illanore	338 353
Sirnaus	Frank B.	Robert J.	Marvil	339 395
Stegler	Francis B.	Lucey	Trust Co.	339 577
Stockley	Frank H.	Henry Leonard	Gemis	340 16
Stephens	Louise	Sabah E.	Hudson	340 363
Scott	F. Paul	William C.	Maribe	341 373
Scott	Francis B.	Ralph H.	Thompson	342 150
Steen	Louise B.	William C.	Steen	342 413
Short	Francis B.	Harry Le Roy	Johnson	342 539
Studler	Fredrick A.	Samual C.	Clark	346 523
Salmons	Louise	William Herbert	Hell	347 77
Schafer	Fred. W.	Isaac N.	Fander	348 91
Scheyer	Fred	Clarence J.	Calhoun	348 92
Spicer	Frank Lovell	Ernest M.	Spicer	349 189
Shellar	Fred	Edna A.	Legde	349 305
Stelmaus	Flossie J.	Costa B.	Quicker	350 406
Stevens	F. Marie	Viola	Bette	351 84
Steen	Frank H.	Thomas J.	Hughes	351 311
Sapp	Francis Elizabeth	Charles F.	Sapp	351 317
Sapp	Francis Elizabeth	Gda Mae	Russell	352 247
Snyder	Forest H.	Commissioners of	Robtth	352 396
Simmons	Fredrick R.	Francis James	Ingles	354 452
Short	Lloyd J.	Henry J.	Shain	353 70
Sloff	Fred J.	Eljsh C.	Lerman	356 275
Sloff	Louise	Eljsh C.	Lerman	356 275
Salmons	Louise	Shardine St. Clair	Green	356 557
Singley	Fredrick J.	Carolyn	Feller	357 266
Sell	Francis B.	Neil D.	Johnson	358 3
Scott	Francis B.	Edna W.	Clark	358 5
Shockley	Flossie M.	William Lee	Littitt	358 159
Short	Francis B.	Lawrence C.	Sipple	359 364
Sirrett	Frank H.	Lucie J.	Hastings	360 162
Sirrett	Frank H.	Admnia Dent	Shurt. Legent	360 274
Simpson	Francis Marie	Ella C.	Simpson	360 308
Smith	Frank E.	Lucy A.	Bacon	360 387

AAD948

✓

GRANTEE	From	GRANTOR	Book	Page
Stevens.	Florence C.	William S. McQuay,	361	44
Stoutpenter,	Fannie J.	Charles	361	251
Stogdon,	Francis	Annie R. White,	362	263
Stevens,	Frank, H. Sr.	Lewis B. Graves,	363	174
Stout,	Francis	Edmond B. Post,	364	177
Sprague,	Frank C.	Charles D. Abbott	364	210
Strickland,	Frank M.	Commissioners of Genl.	364	557
Stout,	Francis	J. Paul	365	460
Stout,	Francis	George Almond	365	550
Stout,	Florence	David Myer	366	576
Stephens,	Florence D.	Joseph G. Madara,	367	451
Stewart,	Frank H.	Myrtle A. Shellady,	369	593
Smith,	Frank S.	Isaac H. Moore	371	99
Spicer,	Frank L.	Leland C. Spicer,	371	286
Sloop,	Frank	Lawrence A. Smith,	371	449
Savage,	Fred C.	Howard Lane, Jr.,	371	458
Sial,	Fredrick H.	William C. Benson,	373	250
Smain,	Florence	Ida Mae	374	238
Stigliano,	Frank J.	Arvin C. Biedeman,	374	496
Shockey,	Flossie M.	Thomas B. Helms,	375	111
Soder,	Francis E.	Thomas G. Johnson,	376	258
Smith,	Frank J.	Joseph A. Smith,	377	416
Spa Drasure & Smith,	Frank L.	Goy L. Kenney,	378	94
Sizer,	Frank C.	Laura	380	53
Sterner,	Francis J.	L. P. Faucett Inc.,	380	162
Scher,	Frank H.	Rich Lumber	380	411
Stewart,	Frank W.	Harry S. Strickland,	381	53
Stearns,	Fred F.	Rolline	381	472
Stearns,	Francis V.	Helms S. Taylor,	381	480
Stewart,	Lina	Bernice H. Brock,	382	143
Steele,	Francis M. Stokes,	James P. Wilson,	382	164
Stein,	Jay	J. D. Shot Co.,	382	280
Smith,	Francis J.	Samuel F. Cingate,	383	93
Sapiro,	Frank	William O. Pottyman,	383	252
Stammers,	Paul C.	Hannan C. Bradale,	384	264
Schmirer,	Floyd K.	Mary	385	142
Spicer,	Frank L.	State of Delaware	385	546
Shaffer,	Floyd C.	Samuel	387	491
Stewart,	Fred L.	Georgetown Trust Co.	387	559

AAND918

GRANTEE	From	GRANTOR	Book	Page
Shockley,	Frank H.	Mary E. McNeal	388	74
Scott,	Louise C. ^{et al}	Josephine S. Porter, ^{et al}	388	506
Spady,	Jennie Claud	Leomo Ingram,	393	113
Shaffer,	Floyd C. ^{et al}	Ward C. Shaffer, ^{et al}	393	342
Savage,	Floyd B. ^{et al}	George F. Killen, ^{et al}	393	594
Scott,	Francis H. ^{et al}	Anna B. Dodd	394	466
Spicer,	Frank L.	State of Delaware,	394	531
Stromberg	Fred	John A. Kussman, ^{et al}	394	543
Short	Francis U. ^{et al}	Alfred H. Short Jr. ^{et al}	395	214
Sprans	Francis E. ^{et al}	William U. Benson, ^{et al}	396	213
Sparpaglione,	Florence Marie, ^{et al}	Gertrude M. Campbell	397	496
Sadowski,	Francis ^{et al}	Ralph L. Bennett ^{et al}	398	224
Smith,	Florence J. ^{et al}	Arnold A. Olsen, ^{et al}	399	251
Speicher,	Francis H. ^{et al}	Rev. James Ford, ^{et al}	400	278
Schafer,	Frederick W. ^{et al}	Gardner S. Hastings, ^{et al}	400	576
Smith,	Frank J. ^{et al}	Joseph H. Smith, ^{et al}	403	46
Stant,	Francis S. ^{et al}	Fred J. White	403	198
Shew,	F. Watson, ^{et al}	Joseph M. Watson, ^{et al}	403	216
Savin,	Florence A. ^{et al}		403	486
	Thos J. S. Smith & Sons	J. S. Smith & Sons, Inc.	403	486
Snyder,	Forrest A. ^{et al}	Stanley H. Keen, ^{et al}	404	233
Spicer,	Frank L.	State of Delaware	406	261
Surowiecki,	Frank ^{et al}	Daniel H. C. Littleton, ^{et al}	406	339
Short,	Francis ^{et al}	James M. Jurnell, Jr. ^{et al}	407	409
Savage,	Floyd B. ^{et al}	George F. Killen, ^{et al}	407	420
Savage,	Floyd B. ^{et al}	George F. Killen, ^{et al}	407	440
Scott,	Francis B. ^{et al}	Olin A. Johnson	407	538
Schmieser,	Floyd K. ^{et al}	Olin A. Johnson	410	95
Stogdon,	Francis W. ^{et al}	Clarence E. Clifton	411	461
Shadel,	Francis M. ^{et al}	Thomas A. Rogers, ^{et al}	412	276
Short,	Florence ^{et al}	Millard Naughton, ^{et al}	412	554
Shulter,	Fred B. ^{et al}	Harley P. White, ^{et al}	412	512
Shockley,	Frank H. ^{et al}	George W. Wingate, ^{et al}	413	80
Spicer,	Frank L. ^{et al}	State of Delaware	413	298
Sloan	Francis Wilson	Ruth E. Wilkins	413	570
Stuedler,	Frederick W. ^{et al}	Frederick P. Whitney, ^{et al}	414	237
Salix,	Francis B. ^{et al}	Edna B. Proch	415	13
Street,	Florine ^{et al}	Bessie Jester, ^{et al}	415	218
Smith,	Frank H. ^{et al}	Luis G. Hookerman, ^{et al}	415	226
Scott,	Frieda ^{et al}	Delaphine Rogers, ^{et al}	420	106

AAD948

GRANTEE	From	GRANTOR	Book	Page
Scott,	Fred P. ^{et ux}	H. Ernest Cornwell, ^{et ux}	416	4
Shadel,	Frances M. ^{et ux}	Delaphine Rogers, ^{et ux}	416	283
Short,	Floyd J. ^{et ux}	Addie L. Joseph, ^{et ux}	416	527
Scott,	Frieda ^{et ux}	Delaphine Rogers, ^{et ux}	417	219
Scarff,	Francis C. ^{et ux}	John S. Joebes, ^{et ux}	420	444
Strang,	Francis B. ^{et ux}	South Bethany Corporation	423	274
Scott,	Francis B. ^{et ux}	Norman A. Draper, ^{et ux}	424	249
Spicer,	Frank L. ^{et ux}	State of Delaware	424	520
Speicher,	Frances H. ^{et ux}	Agnes B. Carter Short, ^{et ux}	425	117
Shapirs,	Frank ^{et ux}	Daniel H.C. Littleton, ^{et ux}	427	127
Shapirs,	Frank ^{et ux}	Gyma B. Wegemast	427	129
Silva,	Frank J. ^{et ux}	William A. B. Dodd	427	315
Stevenson,	Frances J. ^{et ux}	Barbara J. Ellis, ^{et ux}	429	296
Smith,	Frank C. ^{et ux}	Leroy M. Linn, ^{et ux}	429	597
Smith,	Franklin D. ^{et ux}	Louis Pellett	429	568
Small,	Frank B. ^{et ux}	Samuel C. Russell, ^{et ux}	431	168
Schnell,	Frieda ^{et ux}	Edmond S. Hodgson, ^{et ux}	431	208
Short,	Francis ^{et ux}	James M. Junnell, Jr. ^{et ux}	432	30

AAD918

GRANTEE		From	GRANTOR		Book	Page
Smith	George	Allen	Smith	23	370	
Smith	George	Peter	Reh	24	166	
Smith	George	Jeremiah	Brown etal	26	317	
Short	Gilly G.	Jesse	Green etal	33	272	
Saunders	George	Samuel	Alliott	33	278	
Short	George etal	Arthur H.	Willis etal	38	383	
Short	George	Thomas A.	Jones etal	38	387	
Stockley	George	James	Hargis	39	65	
Short	Gilley etal	Thomas	Johnson etal	39	238	
Shockley	George etal	John	Campbell (adms)	39	258	
Sherman	George etal	Robert	Reynolds (shff)	44	322	
Short	George W.	Benjamin	Beecher	46	287	
Scott	George	John	Pretlyman (J John)	49	320	
School Trustee	Georgetown	Mary	Ridgeley etal	50	281	
Scott	George	John	Pretlyman	50	379	
Short	George W.	Moses J.	Connoway etal	51	7	
Short	Gilly G.	James	Swain etal	53	359	
Scott	George	Cornelius	Pretlyman etal	54	425	
Steward	George N.	Caleb P.	Stuart	59	262	
Smith	Gideon G.	Thomas	Wilkins etal	64	260	
Shockley	George W.	Rachel	Beechump	65	372	
Shockley	George	Charles	Young etal	68	393	
Salmons	George	Joseph S.	Truitt	73	200	
Scott	George	Otho O.	Stowell	74	86	
Solomon	George etal	Henry J.	Hall	74	99	
Stevens	George L.	Albert J.	Johnston etal	74	203	
Stevens	George L.	Abel S.	Small etal	74	323	
Scott	George M.	Mitchel	Scott etal	75	187	
Stephens	George L.	Abel S.	Small etal	75	275	
Snyder	George W.	Joseph B.	Lingo etal	75	304	
Snyder	George etal	James H.	Russel (L. shff)	76	74	
Stevens	George L. etal	James H.	Russel (L. shff)	76	74	
Stradley	George W.	Lizzie A.	Cahall	76	370	
Shockley	George W.	William H.	Ratcliff etal	79	344	
Stoickle	George	Benjamin M.	Stone etal	79	596	
Sirman	George W.	Samuel H.	Layton (shff)	81	131	
Sockrider	George C. etal	Samuel J.	Dodd etal	81	295	
Sackett	George etal	Mary	Stewart etal	81	395	
Snydam	George S.	Alfred	Workman	84	98	
Stradley	George W.	John	Ward etal	84	124	

AAD948

GRANTEE	From	GRANTOR	Book	Page
Stradley	George W. etal	Abemiah M. Stoughton etal	84	174
Stout	George W.	Abraham H. Harris etal	84	407
Stephens	George	Jehobath Beach Camp Meeting	85	156
Stradley	George W. etal	Nicholas Trumbour etal	85	278
Stradley	George W. etal	Levi Lawsher etal	85	280
Short	George H.	Eli R. Sharp (shff)	87	291
Shockley	George W. etal	John R. Mc Fee (Trust)	88	279
Short	George H.	Alexander Scott etal	90	74
Short	George H.	Henry W. Baker etal	90	75
Stevens	George L.	Theodore H. Fischen etal	90	191
Stevens	George L.	Jacob Moore etal	91	39
Short	Gardner W.	Asa J. Sharp etal	91	479
Smith	George C.	Lydia Smith etal	92	31
Stoeckel	George P. etal	Mutual Loan Assn.	92	219
Stephens	George M.	Charles Stephens etal	92	540
Sackett	George etal	George W. Fisher	92	554
Sackett	George etal	John Du Bois etal	95	335
Stradley	George W. etal	Charles A. Rawlins etal	96	122
Stradley	George W. etal	Sarah Trout	96	124
Stradley	George W. etal	George W. S. Nicholson etal	96	147
Smith	George W. etal	Zadock M. Smith etal	97	480
Sackett	George etal	Franklin P. Stuart etal	98	432
Smith	George W.	Joseph R. Collins etal	99	278
Shockley	George	Poley W. Bennett etal	99	288
Shockley	George	Poley W. Bennett etal	99	290
Stevens	George L.	George Snyder etal	100	45
Spaulding	George M.	Wilbur F. Fennell etal	100	113
Spaulding	George M.	Joshua H. Taylor etal	101	538
Smith	George C. etal	William B. Records (et al)	103	592
Smith	George W.	George Love etal	104	420
Stevens	George L.	George Snyder etal	105	525
Simpler	George S.	Adam M. Carnis etal	106	338
Short	George P.	John W. Short (shff)	107	167
Stephens	George	John T. Long etal	107	363
Stradley	George W. etal	John Ward etal	107	525
Spaulding	George M.	Linn M. Brooks	108	45
Short	George W. etal	Joseph C. Ellis etal	108	78
Stevens	George M.	Sarah E. Pacey	108	204
Smith	George M.	Margaret J. Smith	109	186
Stoeckel	George P.	Charles J. Stoeckel etal	109	470

11019

GRANTEE		From	GRANTOR	Book	Page
Smith	George M. D.		James H. Short	110	312
Spaulding	George M.		William P. Murphy	110	518
Shockley	George W.		Wellington Bramhall et al	111	36
Shockley	George W.		Isabella Hanna	111	41
Smith	George E. et al		James Rawlin's et al	112	220
Spaulding	George M.		Thomas A. West et al	112	510
Smealie	George D.		William G. Herring (adm)	112	593
Smith	George W.		James W. Ward (shff)	113	483
Spaulding	George M.		William P. Murphy et al	110	518
Sharp	George W. et al		Broadkirk B. & L. Assn.	114	260
Smith	George E.		Mary A. Riggan	114	454
Stout	George W.		William H. Francis	114	472
Spaulding	George M.		James H. Speakman et al	115	62
Stevens	George L.		Alphonia W. Small (adm)	116	328
Smith	George W.		Amanda M. Hearn	116	359
Smealie	George D.		John H. Truitt (shff)	119	167
Stradley	George W.		Henry P. Cannon et al	119	262
Stoeckl	George P. et al		Mutual Loan Assn.	119	278
Stuart	George H.		Philip H. Rawlin's et al	119	392
Spaulding	George M.		David J. Pepper et al	120	5
Steele	George E.		Lydia A. N. Martin	120	283
Short	George H.		Maria Short (Co)	121	206
Spicer	George G.		John B. Hurley et al	122	403
Sherman	George W.		Kennedy S. Hazel et al	123	182
Sharp	George P.		Nathaniel Sharp et al	124	321
Shane	George A.		George F. Noble et al	124	552
Shriver	George P.		Nathaniel L. Prettyman et al	125	400
Shipley	George H.		James H. Hughes	126	493
Shockley	George W. et al		Charles W. Cullen	126	583
Shockley	George W.		John H. Johnson (shff)	130	197
Spicer	George H.		William Fowler et al	131	593
Smith	George E. et al		Georganna Phillips	132	28
Street	Gardner P.		David P. Street et al	133	333
Street	Gardner P.		Charles H. Post et al	133	335
Spaulding	George M.		Joseph J. West et al	133	581
Selover	George E.		Elizabeth Willey et al	134	152
Stuart	George H.		James H. Stuart et al	134	209
Stuart	George H.		N. P. Luff	134	211
Spicer	George H.		Beniah W. Warren et al	135	127
Sorden	Georganna		William P. Graham et al	136	539

AAD948

GRANTEE	From	GRANTOR	Book	Page
Smith	George C. et al	John P. Wilson et al	137	127
Sullivan	George F.	Maomi J. Short	137	253
Stose	George W.	Bethany Beach Imp. Co.	139	308
Shockley	George W.	John P. Steele et al	141	24
Shockley	George W.	William S. Bowden et al	143	80
Spaulding	George M.	Theodore A. Volk (adm)	143	163
Spaulding	George M.	John P. Burdette et al	145	144
Spaulding	George M.	William J. Hobbs et al	145	458
Spaulding	George M.	Jacob M. Birch et al	146	223
Shockley	George W.	Grace M. King et al	146	370
Shockley	George W.	Wilbur F. Tunnell	146	371
Spaulding	George M.	Jennie Truston, et al	146	433
Spicer	George H.	William A. Lawson et al	147	125
Sparks	George L.	Henry C. Bender et al	147	418
Steton	Grant	James W. Halker et al	148	237
Stradley	George W.	John J. Odell et al	148	497
Stradley	George W.	Sarah Trout	148	499
Smith	Gola M.	Robert E. Allegood	149	407
Stradley	George W.	Lizzie A. Cahall	149	442
Swain	George A.	George H. Hall et al	151	299
Stradley	George W. et al	Josephine J. Fishon et al	152	289
Spaulding	George M.	James A. Carey (Exr)	153	192
Shockley	George W.	Samuel M. White et al	154	579
Spicer	George P. et al	Alice W. General	156	372
Sheldon	George	Fenwick Island Land Co.	157	104
Short	George L.	Mary C. Short	157	362
Short	George L.	James Davis	157	364
Showell	George	William Wittbank et al	158	518
Stradley	George W. et al	Elizabeth W. Swain et al	161	96
Swain	George A.	Charles F. Phillips et al	163	279
Schnick	George et al	Albert S. Handy	163	410
Shockley	George W.	Gideon J. Carpenter	165	76
Stradley	George W.	Harvey D. Hitchens et al	165	127
Stewart	Georgia B.	John Mole et al	166	525
Belover	George C.	John W. Marshall et al	167	168
Swain	George F.	William H. Ridgaway et al	167	464
Shane	George A.	George F. Noble et al	168	573
Spicer	George C.	Walter W. Lloyd	169	27
Steele	George B. et al	Alongo J. Bennett et al	169	426
Smith	George W.	George N. Phillips et al	169	455

117918

	GRANTEE	From	GRANTOR	Book	Page
	Scott	George W. et al	Rebecca A. Dolby	170	309
	Smith	George E. et al	Martha A. Hearn	170	463
	Smiley	George	Charles B. Elzey	172	113
	Spaulking	George M.	Zachariah West et al	173	153
	Smack	Gordon C.	John T. Wagamon et al	173	232
	Smack	Gordon C.	John T. Wagamon et al	173	316
	Shockley	George W.	Kate G. Robinson et al	174	393
	Sprague	George A. et al	Levi Biddinger et al	175	428
	Smack	Gordon C.	John T. Wagamon et al	176	113
	Short	George H.	Hiram L. Short	177	86
	Simpson	George H.	William J. Simpson	179	576
	Stephens	George A.	Denward W. Campbell et al	182	223
	Staples	George B.	Esther H. Gray et al	182	345
	Swain	George C.	John Wesley Harmon et al	184	22
	Simpler	George W.	Joseph M. Lank et al	185	533
	Staples	George B.	Oscar L. Layton et al	186	92
	Stephens	G. Asher	Eliza J. Stephens et al	187	204
	Shockley	George H. et al	Edward V. Williams et al	187	223
	Slower	George C.	Com. of Rehoboth	187	422
	Sharp	Gurfield	Adelbert Seydell et al	190	242
	Sterbuzl	Gertrude et al	Joseph S. Wilson et al	190	20
	Sherwood	George H.	David S. Poach et al	191	392
	Smith	George W. et al	Lorenzo B. Cannon et al	191	400
	Smith	George W. et al	Lorenzo B. Cannon et al	192	43
	Smith	George C.	Charles A. Hulings et al	192	426
	Simpler	George W.	George H. Waples et al	193	103
	Smith	George F.	Emice J. Smith et al (adm)	193	129
	Simpler	George W.	James B. Betts	194	327
	Sackett	George M.	Sherman Trane et al	195	199
	Shockley	Genesis C.	State of Delaware	197	327
	Simpler	Georgianna	Virginia E. Phillips et al	197	582
	Spicer	George H.	Henry Laundry et al	199	205
	Swain	George A.	George H. Hall et al	199	215
	Smith	G. Franklin	Rev. Joseph A. Buckson et al	199	358
	Smith	George F.	Cassie Morris et al	200	12
	Smith	Goldrey	William Smith et al	200	102
	Simpson	George H.	William J. Simpson et al	200	374
	Singleton	Gerard R.	Rufus A. Poach	203	38
	Short	George H.	George H. Hall et al	203	208
	Smith	George F.	Howard E. Lynch et al	203	438

AAD948

GRANTEE	From	GRANTOR	Book	Page
Smith	George F.	Victor C.	Simpler etus	203.453
Shockley	George C.	Robert	Henckley etus	204.415
Shockley	George W.	Henry H.	Carey etus	206.111
Simpson	George M.	Lulu M.	Atkins etal	206.117
Simpson	George M.	Joseph L.	Black etus	206.119
Simpson	George M.	Lydia C.	Robinson	206.121
Sterbutyl	Gertrude	Joe	Sterbutyl	207.38
Short	George H. Jr.	Mary G.	Fisher etal	207.512
Sparrow	George W.	Minnie C.	Melson etal	209.71
Sterbutyl	Gertrude	Joe	Sterbutyl etus	209.253
Sauter	George etus	Benjamin F.	M ^c Dowell etus	210.1
Smiley	George H. etal	Charles G.	Atwell etal	210.101
Stell	George C.	Edgar W.	Ingram etus	210.113
Shirley	George W.	Henry W.	Harrington etus	211.236
Spence	George R.	Mary C.	Buschaw etal	214.357
Sackett	George M.	John	Kasulke	216.254
Spence	George R.	William Watson	Harrington, Justice	217.132
Smith	Goldie	Walter E.	Short etus	218.261
Suley	George H.	William	Bockus	218.575
Swanson	Eus A. etal	Hannah	Swanson etal	220.532
Swanson	Eus A. etal	Elihu C.	Jefferson etal	220.540
Seeley	George H.	Thomas W.	Kemp etal	221.283
Sully	George H.	Udelaide M.	Carey etal	221.286
Short	Greensbury	John W.	Radish etus	222.173
Sullivan	George F.	James J.	O'Day etus	222.382
Short	George Henry Jr.	Custis W.	M ^c Hilly etus	223.440
Smith	Green	Joseph B.	Hudson etal	224.412
Simpson	George M.	William J.	Simpson etus	224.562
Simpson	George M.	Martha C.	Watson	225.80
Swain	George F. etal	John H.	Swain etus	225.163
Stelman	Grover C.	Fred	Kenneman etus	226.22
Shockley	Grover C.	James H.	Truitt etus	226.247
Shockley	George W.	Charles W.	Bette etus	227.54
Stewart	George H.	James W.	Ward etus	227.358
Stephens	George A. etal	Selbyville	Auto Co.	228.3
Summers	George	Hetty A.	Ewing etal	229.581
Steele	George B.	Timothy C.	Townsend etus	230.403
Swain	George C.	William R.	Clark etus	230.424
Smiley	George H. etus	William J.	James etus	232.18
Swain	George C.	Eliska G.	Pyon etus	234.66

117918

	GRANTEE	From	GRANTOR	Book	Page
	Swanson	Gus A. etal	James H. Reed etal	235	241
	Simpson	Gertrude E. etal	Harry D. Mc Cullough Jr. etal	237	142
	Smith	George M.	John C. Barwick etal	237	237
	Spicher	Glen E. etal	George L. Long etal	238	207
	Swain	George E.	Marshall and Chipman Co. Inc	238	444
	Smith	George etal	P. D. Lingo Sr.	238	476
	Smith	George Walter etal	P. D. Lingo Sr.	238	476
	Short	George H. Jr.	Harold D. Hatfield	239	92
	Sherman	George	Frank M. Moore etal	239	136
	Speeden	George L. etal	E. W. Lloyd etal	239	555
	Sammons	Grover J.	Mary Ann Sammons	240	273
	Simpson	George M.	John P. Simpson trustee	243	360
	Swain	George Harvey etal	Orvin J. Cook etal	243	381
	Swain	George Harvey etal	Nellie C. B. Beach etal	244	140
	Shockley	George W. etal	Birdie Salmon etal	245	91
	Smith	Grace C. etal	James C. Satterfield etal	245	283
	Sparrow	George W.	Minnie C. Nelson etal	247	270
	Sullivan	Granville H. etal	George W. Ward etal	248	34
	Short	Greensbury A.	William V. Lindle etal	248	99
	Steele	George A.	William J. Reed etal	249	25
	Swanson	Gus A. etal	Frank E. Wells etal	249	218
	Swanson	Gus A. etal	Viola P. Reed etal	249	537
	Stone	Gertrude etal	Sussex Trust Co.	250	185
	Shockley	George W.	Carl V. Powell	250	382
	Short	George H. Jr. etal	Eleanor P. Marvil etal	250	524
	Simpson	George Metal	Andrew J. Lynch trustee	251	528
	Stone	Gertrude etal	Jakus Alvin James etal	253	10
	Simpson	George Metal	Patie A. Deputy etal	253	68
	Shockley	George E.	George T. Wilson	253	136
	Smith	Glen	Alexander Baker etal	254	546
	Shockley	George E. etal	William J. Jackson	255	404
	Shockley	George E.	James M. Tunnell, Trustee	255	406
	Shockley	George E.	Behoboth Hughts Dev. Co.	255	408
	Shockley	George E. etal	Behoboth Hughts Dev. Co.	255	410
	Stielman	Grover C.	Norman S. Lynch etal	256	496
	Shockley	Geo. W.	Oleiv Willey etal	257	567
	Simpson	George M. etal	Pilgrim Holiness Church	258	451
	Smith	Gola M.	Robert C. Collegood etal	259	88
	Short	George H.	Halsted P. Layton etal	259	437
	Sharp	George R.	James P. White etal	259	497

AAD948

GRANTEE	From	GRANTOR	Book	Page
Shockley	George E.	Able	Ableman et al	260 439
Saulsbury	George E.	Harvey L.	Cooper et al	261 227
Short	George P.	George H.	Richardson et al	262 260
Swain	George R.	John L.	Godwin et al	263 598
Simpson	George M. et al	William H.	Pettigrew	264 347
Sparrow	George W.	James William	Freney et al	264 579
Short	George E.	Margaret M.	Marsh	265 236
Short	Gardner C.	Henry V.	Hall et al	267 248
Sullivan	Georgia M.	Joseph H.	Cox et al	268 69
Sparrow	George W.	Arthur	Hall et al	268 153
Smith	Geo. W.	Sallie A.	Cannon et al	268 479
Shockley	George E.	Mark H.	Shockley	270 76
Stuck	George W.	William G.	Bryan Sheriff	271 83
Shockley	George W.	George W.	West et al	272 2
Stevens	George A. et al	Hillary J.	Holland et al	273 203
Stufft	Grace G.	Irwin J.	Saulsbury et al	273 359
Swanson	Geo. A.	Joseph G.	Edliott et al	275 286
Stuck	George W. et al	Cora M.	Le. Gates	275 344
Stieber	George Helms	John E.	Williams et al	275 466
Shockley	George W. & B.	House	Harmon et al	277 49
Shutt	George E.	Michael C.	Waples	278 413
Swain	George Harvey et al	W. Dallas	Kibler et al	280 55
Smith	George F.	James M. Tunnell (Trustee)		280 564
Seeley	George H.	William J.	Short	282 10
Stieble	George H. et al	Henry W.	Conant et al	282 90
Short	George	Andrew	Lynch, Trustee	282 299
Sackett	George M.	Anna C.	Aldred et al	284 369
Shockley	George E.	Emma M.	Cole	285 196
Short	George P.	Discharge of	Bankrupt	285 325
Smith	George F.	James S.	M ^c Cabe et al	285 413
Sullivan	George F.	Bud	Cox	286 105
Stelman	Grover C. et al	Wm. R.	Thibbs et al	288 141
Short	George H.	Leo	Neil (over of atty)	289 297
Seevall	George M. et al	Leo	Neil et al	290 6
Shockley	Grover C. et al	James H.	Letchum et al	290 540
Sherwood	Granville H. et al	William H.	Verden	291 312
Smith	Grace Helal	John H.	West et al	291 324
Shockley	George E. et al	Hillsboro	Queen Anne Co. - Cov.	294 221
Short	George H. (Power)	Minister Church	Stardens Westymen	296 396
Shockley	George E.	Albert Page	Croll et al	298 122

117918

	GRANTEE	From	GRANTOR	Book	Page
	Spraul	Grace A. et al	Andrew Jones	300	58
	Shockley	Grover G.	Ralph S. Baker, Trustee	300	186
	Shockley	George E.	George P. Jinnell, et al	301	32
□	Sheaffer	Grace H. et al	Clarence B. Holt, et al	301	579
	Seely	Gladys S.	William H. Virden	302	259
	Shockley	George E.	Lawrence C. Elliott (Trustee)	302	272
	Short	George H.	Caleb R. Layton 3 rd (Trustee)	302	441
□	Short	George H.	Lawrence C. Elliott (Trustee)	302	444
	Shockley	George E.	Thomas B. Morris, et al	303	493
	Smith	George F. et al	Robert J. Clendaniel, Shff.	303	536
	Simpler	Bertrude W. et al	Harry W. Alexander, et al	305	5
	Sherwood	Granville H.	Kent Real Estate Corp.	305	350
AAD948	Sherwood	H. H.	William W. Bevis	306	7
	Spicer	George et al, et al	Charles S. Hunby, et al	306	11
	Sherwin	George, et al	Sol Edman & Son Inc.	306	129
	Smith	George F.	Baltimore Trust Co.	306	440
	Stone	Bertrude M., et al	George W. Rhoades	306	576
□	Simpler	Bertrude W. et al	Charles D. 2 ^d Charles H. Abbott	307	118
	Sullivan	Gladys R. et al	Benjamin A. Bradlee, et al	311	317
	Smith	George Hall	William G. Powers, et al	312	283
	Swanson	Luc A., et al	Anna S. Swanson	312	538
	Seely	George F., et al	Eliza A. Smith, et al	313	5
	Seely	George F., et al	Ida Seely	313	17
	Shockley	George H.	Hance C. Phillips, et al	313	146
	Sullivan	George F.	William F. Haines, et al	314	19
	Sullivan	George F.	William F. Haines, et al	314	21
	Swain	George A., et al	Job O. Pride, et al	314	303
	Smith	Granville H., et al	Bethany Beach Improvement Co.	314	445
□	Sammons	Grover J.	Edmund C. Sammons, et al	314	470
	Somerville	Geraldine R.	James E. Marvel, et al	315	40
	Shockley	George H. et al	First Natl Bank of Seaford.	315	409
	Smith	Edw. P. 3 rd	Home Owners Loan Corp.	317	206
□	Schulz	Gladys	Maxwell W. Kohl, et al	318	23
	Simpson	George M.	George H. Short, et al	318	549
	Simpson	George M.	Milford Trust Co. "Trustee"	320	348
	Stevens	George J. et al	First National Bank of Dagsboro	320	476
	Stephens	Georganna, et al	James J. Eashen, et al	321	113
	Seely	Gladys S.	Dr. Harry L. Moreland, et al	321	231
	Slaya	Georgia A. et al	Arthur Hudson, et al	321	261
	Smith	George Walter, et al	David G. Quillen, et al	322	62

GRANTEE	From	GRANTOR	Book	Page
Shackley	George C.	Thomas W.	Ewing, Jr. 322	141
Sumeli	George M. 324	Virginia L.	Larimore	324 24
Sockbrides	George J. 324	Charles W.	Fullen, 324	178
Spangler	Henry J. 324	William H.	Ellis, 324	534
Schulz	Lady	John H.	Beninskie	325 126
Stevens	Georgeanna, 325	James J.	Barry, 325	156
Simpson	George M.	Catherine E.	Staples, 325	446
Smith	Solley, 326	William M.	Treasure	326 477
Sparrow	George A. 326	Minnie C.	Milburn, 326	496
Sparrow	George A. 326	William J.	Marock, Jr. 326	579
Smith	Georgia C. 327	George J.	Barnett, 327	577
Smith	Lawville H. 329	John Baldwell	Eddy, 329	121
Smith	Grace H. 329	William J.	Short, 329	207
Stewart	Lady A. 329	Greenwood	Trust Co.	329 246
Scott	Lady B. 329	George J.	Macklin, 329	337
Smith	George J.	Harriet H.	Copper, 329	403
Smith	Lawville H.	Harry C.	Smith, 330	27
Shackley	George E. 330	Jacob C.	Ehrlich, 330	145
Salisbury	Lady M. 330	William O.	Johnson, 330	329
Sabine	Boston, 331	Ann J.	Agan,	331 418
Sabine	Boston, 331	John Beerton	Hendricks, 331	419
Shackley	George E. 331	William O.	Ehrlich	331 434
Smith	D. Walter, 332	Meyer	Edleman,	332 375
Shi	George J. 333	Leonard M.	Meredith, 333	160
Spicer	George J. 333	Reuben J.	Savage, 333	248
Senecal	Grace C. 333	George J.	Cornell, 333	320
Smith	George Hall	Graph. Emory	Shelley, 333	532
Stewart	George J. 333	Charles Edward	Hancock,	333 584
Simons	J. Victor, 334	Julian E.	Tomson,	334 23
Sivins	Boston, 334	Mary H.	Griffiths	334 457
Spence	General, 334	Mary B.	Conroy,	334 545
Smith	Grace, 336	Friday	Smith, 336	500
Schulz	George J. 337	State of	Delaware,	337 116
Smith	George J. 337	State of	Delaware,	337 118
Scott	D. Wallace, 337	State of	Delaware,	337 215
Sent	George C. 338	David Myer	Simons, 338	182
Salisbury	Lady M. 339	William J.	Johnson, 339	159
Shutt	Lady C. 339	Bertina	Shutt, 339	329
Shut	John H. 339	Quintable	Trust Co., 339	525
Shut	George C. 339	Raymond J. O'Day,	339	593

SADDS

GRANTEE		From	GRANTOR	Book	Page
Shockley.	George C. ^{1st}		Mattie A. Adkinson	340	270
Sheaffer.	George R. ^{1st}		John Jackson Brown, Jr. ^{1st}	340	344
Spain.	George R.		Mattie R. Spain, ^{1st}	341	459
Storvick.	George		George Hudson, ^{1st}	342	235
Storvick.	George		Theodore Hudson by George Hudson, ^{1st}		
Sullivan.	Arnold Joseph ^{1st}		atly-in fact. ^{1st}	342	235
Smith.	Strawville H. ^{1st}		Mattie A. Ott.	342	419
Smith.	George Hall		Mary Jane Eddy.	342	361
Simpson.	Leah M. Callough		Edward C. Tucker.	344	216
Street.	Garner G.		Harry H. McCallough.	344	221
Shockley.	George C.		Burton C. Street, ^{1st}	344	233
Stickler.	Luceria F. ^{1st}		Clarence F. Marsh, ^{1st}	344	565
Smith.	George H.		Wm. W. Moore, ^{1st}	344	570
Sharp.	George C. ^{1st}		William C. Short	345	126
Stree.	Leah M. ^{1st}		John W. Jordan, ^{1st}	345	314
Stockel.	George H.		Edw. H. Stinson Collins, ^{1st}	345	490
Street.	Garner G.		B. Burton Hurley.	345	591
Smith.	George H.		Burton C. Street, ^{1st}	346	294
Spain.	George F. ^{1st}		Rose Reed, ^{1st}	346	347
Short.	George H.		Federal Land Bank of Dallas, ^{1st}	335	304
Sheaffer.	George R. ^{1st}		Continental American Life Ins. Co.,	347	142
Shockley.	George C. ^{1st}		Ella R. Simpson	347	173
Smith.	George Hall		Sussex Trust Co.	347	183
Slacum.	George G. ^{1st}		Trust and Loan, Inc.,	347	506
Shockley.	George C.		Theodore B. Williamson	348	154
Shockley.	George C.		Sussex Trust Co.	348	164
Spain.	George A. ^{1st}		Sussex Trust Co.	348	217
Spicer.	Anna M. ^{1st}		Charles Rogers, ^{1st}	349	2
Short.	George H.		Ernest M. Spicer, ^{1st}	349	189
Storvick.	Grady H. ^{1st}		Continental American Life Insurance Company.	349	576
Smith.	George H.		Florence C. Fehris	350	42
Still.	George J. ^{1st}		Leola L. Palsidge,	350	374
Smith.	Grace Rupert		Milford Trust Co.	351	176
Stedman.	Solda A. ^{1st}		Annie C. Lee, ^{1st}	351	522
Simmons.	Grace V. ^{1st}		Lawrence C. Sipple, ^{1st}	351	545
Smith.	George F. ^{1st}		Carrie C. Simmons	352	116
Stewart.	George		George F. Smith, ^{1st}	352	303
			Charles A. Argo, ^{1st}	352	434

AAD948

GRANTEE	From	GRANTOR	Book	Page
Smith!	Granville H.	William P. Short.	352	590
Smith!	Granville H.	Delaware Atlantic Shore, Inc.	353	171
Stark!	George J.	Granville H. Smith, et al	353	399
Stockley.	George J.	Mary D. Toulde, et al	353	461
Stodius.	George J.	Julia P. Markw.	354	30
Simpson.	George J.	Andrew Livene, et al	354	92
Stewart.	George	Charles G. Carga, et al	354	294
Shaffer.	George P.	Clara G. Cogan,	354	597
Smith!	Granville H.	Lavinia G. Harw. et al	355	329
Stewart.	George H.	John C. Lauck, et al	356	207
Spicer.	George G.	Frederic L. Savage, et al	356	345
Stockley.	George C.	George C. Stockley, et al	357	470
Schuld.	James B.	Timothy P. Patten	358	39
Stone.	Andrew Wood	Prize J. Uddy, "Trust"	358	46
Stockley.	George E.	Charles Edwin Rittenhouse	358	275
Stockley.	Grace D.	Benjamin J. Thompson, et al	358	395
Siegel.	Margaret P.	Brookskill Realty Co.	358	412
Stone.	Edna Wood	George P. Schuble, et al	359	13
Scott.	S. Thomas	Thomas H. Scott, et al	359	53
Savage.	Witcham	J. Maurice Evans, et al	359	94
Sedman.	Solda H.	Raymond O. Rust, et al	359	187
Slies!	George J.	Isaac Carlton Smith, et al	359	592
Stockley.	George E.	Charles Edwin Rittenhouse	360	297
Spain!	George Harvey	Russell G. Copardale, et al	360	318
Scott.	Grace C.	Raymond Perkins, et al	360	412
Stockley.	George C.	John Marvin Lecate, et al	360	551
Stewart.	Grace	John N. Wright, et al	361	281
Smith!	George J.	Paul C. Strickson, et al	361	398
Slies!	George	Margie Elizabeth Reynolds	361	418
Smith!	George H.	Eva B. Church, et al	361	602
Simpson.	Arturo C.	Ruth Cross, et al	362	41
Short!	Geo. H.	Equitable Trust Co, "Trust"	362	304
Smith!	George H.	Charles P. Bradley, et al	363	319
Sizemore.	Grace Abbott.	William S. Marvel, Jr.	363	372
Smical.	Grace	Marshall D. Hitch, et al	363	586
Stockley.	James C. J.	Kerry Letitia,	364	229
Stockley.	Grace M.	Kerry Letitia,	364	229
Smith!	George H.	Isaac G. Smith, et al	364	300
Sparrow.	George J.	Minnie E. Melson, et al	364	331
Stokes!	George Edmund	George S. Reed, Jr. et al	364	457

AAD918

GRANTEE	From	GRANTOR	Book	Page
Stearns,	Jay Thomas	Myrtle Daisy Hickman	364	480
Short,	Braunville	John J. Brown	364	583
Short,	Fortude C. et al	John J. Brown	364	583
Scott,	Allen J. et al	Daniel A. Scott	365	476
Sturgis,	Legg Alfred	John J. Davis	366	81
Sullivan,	Wauville H. et al	Arthur B. Ellis	366	135
Short,	Leage C. et al	David Myer Jones	366	576
Stoekel,	George H.	Harvey S. Messick	367	367
Stewart,	George H.	Charles Johnson	367	510
Steele,	George C. et al	Herman P. Phillips	368	388
Smith,	George H.	Martha Johnson	369	37
Spangler,	Allen C. et al	Albert F. Dorrer	369	258
Street,	Hardner J. et al	Olive S. Harmon	370	91
Steele,	George C. et al	Herman P. Phillips	370	242
Sapna,	George H. et al	Ralph C. Bennett	371	380
Scott,	Allen C. et al	Raymond Wilkins	371	383
Shonell,	Leage et al	Edou L. Brittingham	371	596
Slacum,	George J. et al	Edwin L. Driskfield	372	217
Smith,	Grace et al	Virginia S. Nichols	374	480
Scheffer,	Grace H. et al	George M. Ellis	374	520
Smith,	George H.	Luther Post	374	580
Starnes,	Grady J. et al	Ernest J. Cannon	375	479
Seelig,	Grady M. et al	United States of America	376	221
Smith,	George Walter	George R. Smain	376	346
Smith,	George H.	Walter David Moore	376	523
Schmalhofer,	George J. et al	Charles K. Noble	377	532
Stockley,	Grace	John C. Book	378	287
Smith,	Braunville H. et al	William P. Short	378	374
Serusal,	Grace C. et al	Merrill Package Co.	378	410
Stewart,	George Henry	Jeremiah A. Holland	378	425
Sullivan,	Grady A. et al	Walter McQuiddy	380	434
Smith,	Lina Jeanette	P. Price	381	202
Smith,	Gladis et al	Lettie Smith	381	386
Spence,	Geneva B. et al	Mary B. Smaray	381	421
Scott,	Grady A. et al	William H. Scott	381	486
Smith,	George J. et al	Arthur R. Hudson	381	557
Schroeder,	George et al	William C. Simble	382	206
Straub,	George et al	James H. Wheatley	382	388
Sparrow,	George et al	Elizabeth Ellis Hastings	383	99
Schulze,	Grace J. et al	Herman Meyle	383	249

AAD948

GRANTEE	From	GRANTOR	Book	Page
Sweeney	George F. et al	C. Edward Kenley, et al	383	572
Scott	Gladys W. et al	Fred Larimore, et al	384	284
Scheffer	George R. et al	Harriet K. Satter, et al	384	306
Simmons	George R. et al	Amie P. Mc Lee, et al	385	39
Schrippler	George D. et al	Robert H. Egan, et al	385	180
Siddon	George R. et al	Bertha S. Marvel, et al	385	364
Scott	Gladys W. et al	Norman H. Scott, et al	386	66
Scheffer	George R. et al	Edwin F. Williams, et al	386	73
Smith	George S. et al	Mabel J. Hayden, et al	386	557
Stockley	Grover C. et al	R. G. Moore, et al	387	315
Stockley	Grace M. et al	R. G. Moore, et al	387	315
Smith	Harlin et al	Commission of Lewis	388	308
Smith	George H. et al	H. Edward Maul, et al	388	491
Stockley	Lawville et al	Jessie May Stockley, et al	391	86
Simpson	J. Victor et al	William Paul Handke, et al	391	221
Sparrow	George H. et al	Minnie C. Olsdorf, et al	391	538
Startt	Glen, A. S. et al	Paul L. Stewart, et al	391	579
Sees	George A. et al	State of Delaware, et al	393	183
Scheffer	Grace H. et al	Elsie M. Evans, et al	393	249
Sprague	Alon et al	Southern States Lignitine Refining Corp., et al	393	473
Schulz	George J. et al	Nathan Walter Suplee, et al	393	583
Sullivan	Georgia M. et al	Mary Louise Morgan Simpson, et al	394	37
Stule	George H. et al	Robert A. Amickson, et al	394	592
Smith	G. Sellers et al	Mabel J. Hayden, et al	395	150
Savage	George Rank et al	Samuel Conoway, et al	395	574
Savage	Gladys J. et al	Samuel Conoway, et al	395	574
Swain	George Walter et al	Linwood James O'Day, et al	396	117
Sweeney	George F. et al	Dallas D. Culock, et al	396	362
Smith	Grace C. et al	William Blaine Atkins, et al	396	394
Stockley	George A. et al	Howard J. Penuel, et al	396	407
Steinmetz	George D. et al	H. Edward Wheatley, et al	396	483
Steinmetz	Gladys D. et al	H. Edward Wheatley, et al	396	483
Swain	George R. et al	Joseph D. Short, et al	396	514
Swain	George R. et al	Harlan R. Swain, et al	396	515
Schulz	George J. et al	L. Randolph Outten, et al	396	596
Spicer	George Linwood et al	Grover C. Eastham, et al	397	165
Sweeney	George F. et al	John C. Willey, et al	397	340
Strauss	Gussie et al	Rudolph Rolle, et al	397	415
Stone	Gertrude M. et al	Paul Gordy, et al	397	562
Starnes	Grady R. et al	Clarence R. Blavin, et al	398	431

AAD918

GRANTEE	From	GRANTOR	Book	Page
Strable,	George ^{etal}	Frederick J. Brown ^{etal}	399	397
Smith,	Grace C. ^{etal}	Howard W. Bramhall ^{etal}	401	384
Swain,	G. Harvey ^{etal}	Harvey Preston Shockley ^{etal}	403	548
Scott,	Gladys W. ^{etal}	Marie Dixon Cullen ^{etal}	404	225
Steele,	George B. Jr. ^{etal}	Harry F. Figgs ^{etal}	404	398
Smith,	George B. ^{etal}	Luther Williamson ^{etal}	404	433
Short,	Grace ^{etal}	Jannetta A. Mustard ^{etal}	404	524
Steinmetz,	George J. ^{etal}	Luther Quest ^{etal}	404	589
Steinmetz,	Grace R. ^{etal}	Luther Quest ^{etal}	404	589
Smith,	George Elliott ^{etal}	John A. Mulholland ^{etal}	406	454
Siegfried,	George Francis ^{etal}	Joseph A. Roster ^{etal}	407	33
Skinner,	George A. ^{etal}	Lamont McCont. Jr. ^{etal}	407	249
Smith,	George R. ^{etal}	Riley J. Jefferson ^{etal}	408	391
Salmon,	Gertrude F. ^{etal}	Emma K. Hall ^{etal}	410	215
Salmon,	Gertrude F. ^{etal}	Grace C. Getz ^{etal}	411	119
Smith,	George Dixon ^{etal}	Charles W. Tyndall ^{etal}	411	189
Swain,	George G. ^{etal}	William J. Cabbage ^{etal}	411	276
Shook,	G. Wallace ^{etal}	Elwood H. Hudson ^{etal}	411	340
Shook,	George Wallace ^{etal}	George J. Schulz ^{etal}	411	346
Smith,	George B. ^{etal}	James Richie ^{etal}	411	466
Smith,	Grace Cutler ^{etal}	Katherine J. Hatfield ^{etal}	412	96
Seifert,	Gertrude ^{etal}	Portland Printing Co. ^{etal}	412	197
Short,	George F. ^{etal}	Millard Daugherty ^{etal}	412	554
Scott,	Gladys W. ^{etal}	Willie Teagle ^{etal}	413	93
Salmon,	Gertrude F. ^{etal}	Emma K. Hall ^{etal}	413	270
Stevens,	George A. ^{etal}	Ruth E. Wilkins ^{etal}	414	271
Sammons,	Grover J. Jr. ^{etal}	Joseph J. Thompson ^{etal}	414	598
Shockley,	George G. ^{etal}	Sally Dennis Bunting ^{etal}	416	589
Shockley,	George G. ^{etal}	Marguerite M. Morgan ^{etal}	419	169
Scalzo,	Georgia A. ^{etal}	Mary C. Wharton ^{etal}	415	1
Stephens,	Georganna ^{etal}	Letha M. Evans ^{etal}	415	265
Sampson,	George Peter ^{etal}	George J. Schulz ^{etal}	420	134
Schulz,	George J. ^{etal}	State of Delaware ^{etal}	420	210
Sturges,	George A. ^{etal}	Harley P. White ^{etal}	416	542
Sherman,	George G. ^{etal}	Charles Y. Kielman ^{etal}	420	389
Sparrow,	George H. Jr. ^{etal}	George H. Sparrow, Jr. ^{etal}	422	91
Schulze,	Grace Taylor ^{etal}	Commissioners of Lewes ^{etal}	422	106
Sizemore,	Grace W. ^{etal}	State of Delaware ^{etal}	417	169
Schmalhoffer,	George F. ^{etal}	John P. Lawton ^{etal}	417	361
Slater,	George R. ^{etal}	Robert C. Lull ^{etal}	421	278

AAD948

GRANTEE	From	GRANTOR	Book	Page
Schulz,	George J. ^{stat}	Edward J. Colosimo, ^{stat}	421	334
Smith,	George S.	Thomas J. Smith,	425	470
Short,	Gloria M. ^{stat}	Velma A. Wilson, ^{stat}	427	45
Short,	Gloria M. ^{stat}	Velma A. Wilson, ^{stat} Executrix	427	41
Steele,	George F. ^{stat}	Ruth E. Wilkins	427	123
Schulz,	George J. ^{stat}	Frank's Inc., ^{stat}	429	70
State of George R. ^{stat}	State of ^{stat}	William Lory Livent, ^{stat}	431	13

AAD918

GRANTEE		From	GRANTOR		Book	Page
Smith	Hugh		John	Orr et al	26	233
Spicer	Hales		Michel	Cannon et al	27	172
Spicer	Hales		Joshua	Boyce	27	347
Smith	Hugh		James	Wilson et al	30	139
Smith	Henry		Thomas	Bevans et al	31	361
Smith	Hugh		James	Willbank et al	33	156
Street	Weslet		John W.	Pool et al	35	18
Smith	Hugh		David	Walker et al	38	94
Sharp	Henry		William M.	Connelly	42	204
Smith	Henry et al		William C.	Riggin et al	42	315
Stockley	Hannah P.		John	Martin et al	46	28
Stewart	Hetty		William	Martin et al	50	159
Stewart	Hetty		George	Frame	50	160
Schoen	Henry C.		James	Stuart (J W)	52	507
Stewart	Hiram et al		Isaac	Conaway	54	116
Stuart	Henry W.		Curtis S.	Watson et al	54	329
Smith	Henry		William A. R.	Phillips et al	54	423
Smith	Henry		Theodore	Phillips et al	54	424
Short	Hiram S.		Ananias D.	Johnson et al	55	109
Short	Hiram S.		Meios	Johnson et al	57	168
Short	Hiram S.		Cornelius	Waples et al	58	274
Short	Hiram S.		Ananias D.	Johnson et al	58	472
Short	Hiram S.		Levin S.	Hopkins et al	58	474
Short	Hiram S.		Col. George W.	Green	59	529
Short	Hiram S.		John	Martin	60	290
Short	Hiram S.		Ananias D.	Johnson	60	354
Short	Hiram S.		John	Short et al	60	363
Spencer	Henry		Collins	Union et al	60	366
Short	Hiram S.		Thomas	Robinson et al	61	236
Stockley	Hannah P. et al		John	Martin	61	407
Short	Hiram S. et al		John W.	Short et al	63	137
Short	Hiram S. et al		Edward	Short (J. S.) et al	63	139
Stuart	Henry W.		Nathaniel H.	Johnson et al	63	274
Sanderson	Henry		William W.	Pettyman et al	66	362
Sanderson	Henry		James F.	Burton et al	66	363
Sirman	Hannah J. et al		William H.	Sirman	67	456
Sharp	Henry		Nathaniel S.	Sharp et al	69	354
Stuart	Henry W.		James	Houston et al	69	444
Short	Henry W.		Robinson	Ellingsworth	71	279
Short	Henry W.		Anna	Short	71	281

AAD948

GRANTEE	From	GRANTOR	Book	Page
Short	Henry W.	Anna	Short etal	71 566
Stuart	Henry W.	William T.	Stuart	72 322
Steinman	Henry C. etal	Thomas C.	Stayton	76 9
Sears	Henry C.	Martin	Roberts etud	76 56
Smith	Henry W. etal	George W.	Willen (L. shff)	79 192
Snydam	Henry	Henry J.	Hall etal	79 448
Stuart	Henry W.	Mary H.	Johnson etal	79 487
Smith	Henry W. etal	Samuel H.	Layton shff.	80 531
Spencer	Henry	Thomas W.	Ralph	83 491
Snyder	Henry	William R.	Hazard etud	85 115
Spencer	Henry	William	Huffington etud	88 30
Short	Hiram etal	Alfred	Short (adms)	88 78
Short	Henry W.	Daniel J.	Layton	89 575
Stuart	Henry W. etal	Edwin	Banta etud	90 247
Short	Hiram etal	Alfred	Short (adms)	90 321
Shoemaker	Henry F.	Rehoboth	Acen's	91 1
Slooman	Henry	Robert M.	Hutchinson	91 217
Short	Hiram etal	William H.	Records etud	91 501
Short	Henry C.	Shadrack	Short etud	92 581
Slooman	Henry	Charles H.	Satterthwait	93 584
Scott	Harriet B.	Albert	Currey etud	96 82
Somers	Hettie C.	Elizabeth L.	Burton etal	96 522
Stuart	Henry W.	Matthew	Gunton etud	98 87
Scott	Harriet B.	Thomas C.	Sharp	98 553
Scarfose	Harry P.	Oleiver	Bideman	101 158
Short	Hannah C.	Alfred P.	Pepper etud	104 517
Smoot	Henry H.	Harris L.	Paige	105 63
Stewart	Henry W.	Salathiel B.	Macklin etud	105 300
Sevens	Hettie	Martha J.	Chaplain	107 204
Schullenger	Harry F.	Joseph	Lafetra	108 455
Scott	Henry H.	Joseph N.	Johns etud	109 599
Shirk	Harry P. etal	Simon	Pennewill	112 559
Sharplass	Henry W.	Ezekiel	Shunn (Jr) etud	113 176
Sharp	Henry	William J.	Carpenter etal	113 559
Short	Harrington P.	John H.	Dary etud	114 13
Sommers	Hettie L.	State of	Delaware	114 382
Sack rider	Hiram B. etal	William H.	Workman etud	117 246
Stoeckle	Henry J.	Tristen P.	Morris etud	117 345
Street	Howard D.	David P.	Street etud	117 421
Stewart	Henry W.	Thomas W.	Neather etud	118 63

GRANTEE	From	GRANTOR	Book	Page
Short	Harrington P.	Wingate	Short et al	119 132
Short	Horace G.	Priscilla	Short et al	120 354 ✓
Short	Horace G.	Edward	Lewis et al	122 248 ✓
Smoot	Henry H.	William S.	Simpson et al	122 380
Sipple	Harbitt et al	Stanford L. Parker		122 523
Smith	Hiram et al	Thomas B. Windsor (shff)		123 267
Smith	Hiram S.	Clarence C. Smith		123 269
Symonds	Harvey	Jacob L. Glendaniel	et al	125 183
Short	Hiram P. et al	Stephen M. Morgan	et al	126 473
Sudler	Horace	William J. Sudler	et al	130 144
Street	Howard D.	David P. Street	et al	132 186
Stevenson	Harriett B. et al	Richard T. Waters	et al	132 479
Short	Hiram L.	Charles E. Hurley	et al	133 45
Sudell	Henry B.	Pebooth Beach Assn.		133 131
Street	Howard D.	David P. Street	et al	133 339
Stumpf	Hulda	Bethany Improvement Co.		135 178
Scott	Henry H. et al	James E. Dutton	et al	137 275
Short	Hiram W. et al	Avery W. Isaacs	et al	138 383
Short	Hiram W. et al	William J. Thoroughgood		139 325
Short	Horace G.	Charles H. Smith	et al	141 350 ✓
Sirman	Horace G.	J. Turpin	Wright et al	142 15
Spicer	Harry	Elijah H. Spicer	et al	142 75
Short	Harvey M.	Horatio S. Macklin	et al	142 366
Stackhacker	H. Wilson et al	De Witt C. France	et al	143 570
Short	Harrington P.	James H. Donovan	et al	145 356
Short	Harrington P.	Priscilla	Short	145 358
Short	Horace G.	John P. Steele (shff)		146 161 ✓
Steen	Hiram J.	Greensbury T. Bell	et al	148 187
Short	Hiram P.	Frank M. Jones (Trust)		149 72
Scott	Henry P. et al	International Trust Co.		149 416
Smith	Henry Fred	Bethany Beach Imp. Co.		150 53
Sorden	Herman H.	Joshua P. James	et al	150 170
Scott	Henry P.	Alfred T. Scott		150 212
Short	Horace G.	John P. Steele (shff)		150 246
Short	Hiram P. et al	Wibert L. Taylor	et al	150 318
Southard	H. C.	John Henry Hudson	et al	150 548
Street	Howard D. et al	Benjamin F. Jones	et al	150 196
Southard	Harry C.	Henry F. Dure	et al	151 245
Sproston	Horatio W.	Thomas J. Salmon (Jr.)		151 389
Sudler	Horace	John C. Sudler	et al	152 107

AAD948

GRANTEE		From	GRANTOR	Book	Page
Sproston	Horatio N.		John S.	Short etus	152 168
Spicer	Harvey L.		Kendal U. Moore etus	152	368
Sharp	Wesley A.		Willard A.	Isaac, etus	153 165
Sumner	H. Wilder		Frank F.	Thompson etus	154 5
Seymore	Herbert B.		James C.	Lloyd etus	154 12
Shaddinger	Henry R.		Tenwick Island Land Co.	154	395
Short	Harry B.		Elijah C.	Lynch shff	156 473
Swigget	Henry W.		William H.	Brown etal	158 186
Sproston	Horatio N.		Manning N.	Sproston	158 287
Swain	Horace M.		Georgetown B. & L. Acin.	158	589
Sirman	Henry B.		Isaac H.	Adkins	159 528
Strausbaugh	Harley P. etal		Silver Canning Co.	160	70
Smith	Henry P.		Lavinia A.	Calhoun etal	160 109
Suplee	Horace B.		Tenwick Island Land Co.	160	198
Swanson	Hanna		George H.	Hall etus	161 473
Short	Harrington P.		Minos C.	Short	163 369
Short	Horace G. etal		Angela L. A.	Dinsley	165 57
Short	Hiram L.		Benjamin B.	Bowden etus	165 63
Short	Horace G.		Annie J.	Short etal	165 171
Spicer	Hiram L.		William J.	Cannon etus	166 512
Short	Horace G.		Joseph S.	Short etus	167 431
Smith	Harry C.		Tenwick Island Land Co.	167	532
Swain	Harley J.		Isaac	Hitchens etus	168 517
Smith	Herman F.		John C.	James	169 40
Saltar	Harriett N.		Annie S.	Coleman	170 90
Street	Howard D.		John C.	Thoroughgood	170 159
Street	Howard D.		John C.	Thoroughgood	170 161
Sassaman	Howard J. etal		Kendall M.	Wiley etus	170 359
Short	Harrington P.		Minos C.	Short	174 24
Short	Hiram L.		Augustus S.	Woolley etal	174 106
Schmizer	Herman G.		Jennie C.	Thompson	175 328
Shockley	Horace		George W.	Shockley etus	175 541
Sorden	Herman H.		James B.	Hudson etus	176 334
Seymour	Herbert etal		Frederick M.	Phillips etus	176 468
Street	Howard D.		Isaac M.	Street etus	177 224
Sharp	Herman W.		Elizabeth	Powell	177 315
Shaw	Helen M.		Ayers S.	Webster	177 407
Short	Hiram W. etal		Priscilla	Short	178 102
Short	Horace G.		Harley J.	Conroy etus	178 172
Short	Harry H.		Albert L.	Boyce etus	179 323

AAND918

GRANTEE	From	GRANTOR	Book	Page
Short	Hiram L.	William F. Haines et al	179	336
Singwald	H. Calmer	James E. Nowlin et al	179	560
Stevens	Harvey J.	E. Frank Leates et al	180	579
Short	Hiram W. et al	Priscilla Short	181	20
Sickler	Harry C.	Katherine Anderson	181	281
Stevens	Harvey J.	Delmar Peal Estate Imp. Co.	181	300
Saulsbury	H. Wilson	Harvey L. Cooper	182	49
Seymour	Herbert G.	Victor A. Moore	184	225
Southard	Harry C.	Harry W. Maybee	186	239
Seiler	Henry A.	John R. Squire	187	316
Stephens	Harry	Charles A. Powell et al	187	481
Sharps	Herman W.	Joseph E. Holland et al	189	251
Swain	Harry J.	Union Cemetery Co.	190	118
Stephens	Harvey J.	John A. Dunn et al	190	367
Seymore	Herbert G.	Luther H. Califton et al	190	570
Stevens	Harvey C.	Norman S. Lynch et al	191	21
Street	Harry	Wingate Street et al	191	23
Simpler	Hannah C.	Ulysses L. Walls et al	191	249
Smith	Harry M. et al	Lorenzo B. Cannon et al	191	400
Smith	Harry M. et al	Lorenzo B. Cannon et al	192	43
Stewart	Howard C. et al	Elisha G. Ryan et al	192	454
Short	Hiram C.	Walter W. Pepper	192	539
Stevens	Horace	John W. James et al	193	369
Spicer	Hattie C.	Walter B. Algard et al	194	330
Shaw	Hettie A. et al	Charles C. Wilson et al	195	318
Still	Harry H.	Annie M. Lofland et al	196	86
Short	Hiram C.	State of Delaware	197	329
Simpler	Hetty J.	Joseph W. Cannon et al	198	304
Smith	Harry B. et al	Martha B. Walters	198	404
Short	Harvey C.	John Cannon Short	198	510
Scott	Henry C. et al	James M. Sullivan	199	301
Svirman	Horace G.	James C. Spicer	199	510
Short	Hiram C.	Walter W. Pepper et al	200	104
Stewart	Howard C.	Lionel Guyther	200	421
Smith	Harold L.	Frank C. Lynch et al	200	527
Stewart	Howard C.	Eugene Harland Burton et al	201	346
Stuart	Henry	J. Handy Lynch et al	203	47
Stewart	Henry P.	Calara L. Wilson et al	205	214
Smith	Hugh D. et al	John P. Steele et al	206	427
Stewart	Howard C.	Fred M. Hearn et al	207	253

AAD948

GRANTEE		From	GRANTOR	Book	Page
Short	Hiram L.	Mary G.	Fisher et al	207	378
Sudler	Helen L.	George F.	Willin admr.	208	112
Shockley	Horace A.	Reuben L.	Savage et al	208	186
Smith	Harvey J.	Stephen A.	Warren et al	208	322
Steen	Hiram	George W.	Jones et al	209	425
Shockley	Walter A.	Able	Ableman et al	210	223
Sharp	Herman W.	George H.	Hall et al	210	355
Short	Horace G.	Joseph J.	Ward et al	210	435
Stewart	Howard E.	William R.	Messick Ebr.	210	459
Short	Henry H.	George J.	Purnell et al	210	473
Stevens	Harvey E.	Norman S.	Lynch et al	213	52
Schwartz	Herman	Edward	Geckman et al	213	218
Stuart	Henry Alexander	Thomas J.	Salmons Jr. et al	213	585
Short	Harvey M.	Robert U.	Hatcher et al	214	54
Stewart	Howard E.	John M.	Richardson et al	215	169
Stoekel	Howard B.	Frank E.	Stoekel et al	215	530
Smith	Harold L.	Frank E.	Lynch et al	216	588
Smith	Hannah E.	Robert S.	Long et al	217	60
Singewald	H. E. Limer	Public Lands	Commission	217	342
Saulsbury	Home for the Aged	Sarah E.	Hitchens	217	149
Sharp	Hugh Rodney	Robert	Arnell	218	341
Sharp	Hugh Rodney	Levin T.	Harmon	218	396
Sturdivant	Helen M.	William Videw	Marshall J. W. M.	218	537
Sharp	Hugh Rodney	William O.	Spigler et al	218	590
Sharp	Hugh Rodney	William R.	Messick et al	219	69
Steele	Herbert	Mary E.	Franklin et al	220	151
Sharp	Hugh Rodney	Medford L.	Watson et al	220	291
Sharp	Hugh Rodney	Harry	Casham et al	220	425
Sharp	Hugh Rodney	Sylvester H.	Johnson et al	220	489
Stephens	Hugh	George E. Townsend	et al	220	562
Sharp	Hugh Rodney	Marshall P.	Hazard et al	220	566
Sharp	Hugh Rodney	Oscar J.	Stevens et al	220	594
Sharp	Hugh Rodney	Annie H.	Bacon	221	25
Sharp	Hugh Rodney	Henry P.	Cannon et al	221	124
Shockley	Horace A.	Norman L.	Hayman et al	221	381
Sharp	Hugh Rodney	Charles J.	Johnson et al	221	415
Short	Heiler	Warren K.	Lewis et al	221	453
Sirman	Horace G.	Discharge in	Bankruptcy	221	517
Sharp	Hugh Rodney	Raymond P.	Long et al	222	37
Smith	Harold J.	Thomas J.	Thompson	222	49

ADVIS

	GRANTEE	From	GRANTOR	Book	Page
	Sharp	Hugh Rodney	Rowland G. Brynter	222	92
	Sharp	Hugh Rodney	George A. Hill et al	222	108
	Sharp	Hugh Rodney	Houston White Co.	222	117
	Stephens	Harry	Harris A. West et al	222	256
	Smith	Harry P. et al	Laurel Produce Co.	222	463
	Sharp	Hugh Rodney	Joshua A. Ellegood et al	223	48
	Sharp	Hugh Rodney	Chester V. Townsend et al	223	167
	Salmons	Harold J. et al	Francis D. Welcome et al	223	216
	Sharp	Hugh Rodney	John G. Townsend Jr. et al	223	350
	Sharp	Hugh Rodney	Edward Hitchens et al	223	389
	Schooley	Henry M. et al	Annie E. Hall	223	467
	Steely	H. L.	Frederick S. Reese et al	223	521
	Stewart	Howard C.	Fred Kinnaman et al	223	543
	Sharp	Hugh Rodney	James H. Palmer et al	223	104
	Sharp	Hugh Rodney	Gardner E. Bunting et al	224	33
	Sheik	Hilda et al	William P. Orr Jr. et al	224	281
	Short +	Hall	John W. Bennett et al	224	323
	Spicer	Henry B. et al	Julian J. Robinson et al	224	535
	Spicher	Harry E.	Viola M. King et al	225	36
	Spicer	Hiram D. et al	Irvin F. Smoot et al	225	381
	Smith	Hugh D.	Victor C. Hill	225	472
	Sharp	Hugh Rodney	Samuel Cushman et al	226	46
	Short	Harold B.	Thomas F. B. Short et al	226	87
	Swain	Harry J.	Andrew J. Lynch Trustee	227	83
	Stadelman	Henryette L.	The Almond Co.	227	213
	Schwartz	Herman	Woodburn Martin Trustee	227	240
	Stadelman	Henryette L.	George W. McCallough et al	227	274
	Short	Harold B.	Peter C. Short	227	539
	Stewart	Henry P.	George Showell	228	560
	Stewart	Henry P.	Hannah Willbank	228	562
	Stewart	Henry P.	William E. Tennell et al	228	564
	Swain	Horace M.	Harry J. Swain et al	229	466
	Short	Harold B.	Daniel Short	231	1
	Stanton	Harold G.	Louis A. Bennett et al	231	341
	Steel	Helen	Timothy E. Townsend et al	231	529
	Sirman	Horace G. Jr.	Laura E. Sirman et al	232	435
	Snediker	Helen B.	Charles H. Hastings et al	232	533
	Smith	Herman J.	Bretthymen D. Smith et al	233	179
	Spicer	Harry M.	Martha E. Spicer et al	233	307
	Scott	Henry P.	William B. Foster et al	233	504

GRANTEE	From	GRANTOR	Book	Page
Sirman	Horace J. Sr.	Horace G. Sirman Jr.	233	419
Sirman	Hortense C.	Charles Edgar Willin	234	288
Sordan	Herman H.	Otis L. Bette et al	235	563
Simpler	Hettie A.	George Robinson et al	235	584
Shipley	Howard B.	Edward A. Richardson et al	236	47
Smith	Harry M. et al	William M. Lanford et al	236	255
Svain	Harry B.	Francesco Castalle et al	236	295
Stephens	Hugh et al	Jennie L. Simpler et al	236	392
Smith	Herman J.	Benton B. Gordy et al	237	102
Stuart	Harry A. et al	Thomas J. Salmon et al	237	211
Sirman	Horace G.	State of Delaware	237	320
Smith	Harvey J.	Joseph C. Reed et al	238	461
Stocckel	Howard B.	Walter P. Henry et al	239	286
Svain	Harry J.	Charles W. Cullen et al	239	459
Shockley	Harry et al	Josephine Shockley et al	240	241
Shockley	Heard et al	Josephine Shockley et al	240	241
Shockley	Horace A.	Joseph N. White et al	241	422
Schmidt	Herman	Clifford H. Heller et al	242	81
Smith	Helen M. W.	Com. of Rehoboth	243	32
Still	Harry H.	Annie M. Lofland et al	243	212
Stutt	Herbert A. et al	Edward J. Sutherland et al	245	214
Stephens	H. Morton et al	William B. Foster	246	222
Stephens	Helen Harvey et al	William B. Foster	246	222
Stephens	Harvey J. et al	William F. Baker et al	246	525
Stewart	Howard C.	Gustav H. Hoepfel et al	246	587
Short	Harold B.	Elijah C. Wootten et al	248	516
Stone	Harry D. et al	Success Trust Co.	250	185
Schulz	Herman et al	George S. Blake et al	250	245
Steen	Hiram J.	John H. Young et al	250	553
Steen	Hiram J.	First National Bank of Melford et al	250	556
Sirman	Harry J.	Mary E. Sirman et al	251	250
Sapp	Howard G. et al	Anna M. Shingle et al	252	221
Sapp	Helen C. et al	Anna M. Shingle et al	252	221
Schagrin	Harry A. et al	Elyde C. Thompson et al	252	496
Schagrin	Harry A. et al	Rehoboth Heights Dev. Co.	252	499
Stone	Harry D. et al	Joshua Alvin James	253	10
Spicer	Harry et al	Elijah H. Spicer	253	123
Smick	Harry	Harland M. Joseph et al	254	13
Scarborough	Harold B.	William E. Valliant et al	254	180
Schagrin	Harry A.	Lewis M. Price et al	254	295

GRANTEE	From	GRANTOR	Book	Page
Salmons	Harold J. et ux	William C. Manlove et ux	254	371
Schagrin	Harry A. et al	Ralph M. Wingate et ux	255	84
Short	Howard B. et al	John G. Townsend Jr.	255	394
Schagrin	Harry A.	Com. of Rehoboth	255	539
Sirman	Horace G. Jr.	John William Simmons et ux	256	489
Short	Hiram L.	Eleanor R. Marvel et al	257	2
Street	Harry	Able Ableman et ux	257	233
Schagrin	Harry A. et al	James Emory Willey et ux	257	496
Sirman	Horace G. Jr.	Mathys Jacobs et ux	258	273
Schagrin	Harry A. et al	Com. of Rehoboth	258	333
Stolwers	Henry C. et ux	Robert W. Kearne et ux	258	526
Sirman	Horace G. Jr.	Helen Draper Hoffman et al	258	531
Sirman	Horace G. Jr.	Mary C. Conner	260	165
Steele	Harley B.	Lilla M. Short	260	225
Sapp	Howard G. et ux	Oliver L. Balsley et ux	262	53
Sapp	Helen E. et al	Oliver L. Balsley et ux	262	53
Stayton	Howard N.	Benjamin F. Shaw et ux	263	467
Smith	Harry	John L. Godwin et ux	264	273
Schulze	Herman et al	Chauncey Warren Lynch et al	267	217
Shaw	Helen M. et al	Willard Springer Jr. et ux	267	245
Smith	Harold B. et al	Normal C. Baker et ux	267	321
Shadburn	Hubert G. et ux	Joseph F. Bradley et ux	267	322
Smith	Harry M.	Mary Cordelia Hurdle et al	268	476
Stephens	Howard et ux	Ebb C. Quillen et ux	269	371
Smith	Hylon C. et ux	George P. Walls	269	148
Sickel	Helen C. et al	Charles C. Parsons et ux	269	353
Supler	Horace B.	Elizabeth S. Hicks et al	270	120
Sharp	Herman W.	William V. Benson et al	271	114
Scott	Helen B. et al	William C. Williams et ux	271	290
Short	Harvey M.	State of Delaware	273	134
Smith	Harry R.	George H. Ottwell et ux	273	420
Short	Harold L. et ux	Comfort J. Carpenter	273	455
Stayton	Howard N.	Bud Coy sheriff	273	511
Speicher	Harry C. et ux	Harry C. Speicher et ux	274	190
Stone	Harry D.	Robert S. Studley et ux	274	412
Sevain	Harry J.	William L. Scott	274	543
Smith	Harvey M.	Martin Lawson	275	93
Short	Harley J.	William A. Hastings et ux	275	160
Stayton	Howard N.	Commissioners of Rehoboth	275	275
Smith	Herman W. et ux	Harry P. Smith et ux	278	198

AAD948

GRANTEE	From	GRANTOR	Book	Page
Scott	Hattie E. etal	John W. Jackson	abm	278 349
Scott	Hattie E. etal	John W. Jackson		278 352
Smith	Harry etal	James O. Hazard	etal	278 397
Stephens	Harvey J. etal	Frank Dolby	etal	280 200
Smith	Hugh D.	Cyrus Hatfield	Est. etal	280 394
Stormer	Hilda etal	James M. Tunnell	(Trustee)	280 399
Shoop	H. Frank etal	Swainey Bennett	etal	281 673
Schulze	Herman etal	Associated Realty Co.		282 241
Smith	Harry M. etal	Luigi D'Orazio	etal	282 416
Smith	Harley H. etal	Willis N. Moore	etal	282 566
Selby	Hattie M.	Harbeson B. Hickman		284 552
Steele	Harley B. etal	Wm. C. Parkhurst	etal	285 293
Sturgis	Harley C.	Daniel E. Rogers	etal	285 385
Schagrin	Harry A. etal	Jacob Bursten	etal	286 164
Steen	Harry G.	Elite Dining Car Co. Inc.		286 211
Seimes	Harry H.	Broadkilm Beach Development Co.		288 587
Sharp	Herman W.	George W. Lingo	etal	290 499
Shockey	Harry J. etal	James H. Latham	etal	290 540
Sharp	Herman H.	Josephine A. Frame		291 162
Swain	Harry J. etal	George H. Palmer		291 224
Swain	Hazel B. etal	George H. Palmer		291 224
Smith	Harvey etal	John H. West	etal	291 324
Sullivan	Howard B. etal	George L. Gordon	etal	291 432
Swain	Harry J.	Ralph S. Baker	Trustee	293 82
Strickland	Hattie E. etal	Walter P. Robinson	etal	293 127
Schmierer	Halton etal	William P. Orr Jr.	etal	293 172
Schmierer	Hattie E. etal	William P. Orr Jr.	etal	293 172
Stephens	Harry	Alton B. Cordrey	adm.	293 291
Stephens	Harry	Harriet O. Cordrey	(widow)	293 295
Schmierer	Harold A.	Herman G. Schmierer		293 297
Speicher	Harry E. etal	Robert S. Speicher		294 107
Schultze	Herman etal	Simons S. Pennewill		296 241
Smith	H. Tolson	Peoples Natl. Bank of Laurel		296 276
Slivens	Hilda H. etal	Howard J. Kirby	etal	296 467
Serman	Horace G. etal	Horace G. Serman	Se.	297 150
Sparr	Helen L.	Emma S. Lattimore		297 172
Smith	Hugh D. etal	Sara S. Edge	etal	300 315
Speicher	H. E.	Hillboro Queen Anne Co-operative Co.		302 426
Steele	Harley B.	James B. Steele	etal	302 500
Stuart	Henry A.	Robert J. Cendaniel	Shff.	302 653

AAD918

GRANTEE		From	GRANTOR		Book	Page
Smith	Harold B., et al	Andrew J.	Lynch, Trustee	305	492	
Steen	Harry H.	Annie M.	Crider	306	534	
Stone	Harry D., et al	George W.	Rhoads	306	576	
Steen	Harry G.	Anna M.	Crider	307	25	
Steen	Harry G.	Farmers	Bank	307	98	
Steen	Harry G.	Harley J.	Conway Shff.	307	333	
Steen	Harry G.	Chetler A.	Rogher et al	307	349	
Symmers	Howard	Dale L.	Mumford et al	307	452	
Svain	Harry J. et al	William H.	Fruitt, et al	308	117	
Svain	Hazel B. et al	William H.	Fruitt, et al	308	117	
Steen	Harry G.	Annie Hunter	Crider	308	482	
Steen	Harry G.	Olivia G.	Niblett, et al	309	38	
Smith	Hattie	Laura	Nuttall, et al	311	237	
Smith	Herman H. et al	Lillian W.	White	311	335	
Short	Hattie E., et al	Edward B.	Collins et al	311	464	
Stewart	Henry P.	Joseph C.	Seymour, et al	311	576	
Sherzer	Herman, et al	Fannie R.	Messick	312	382	
Svain	Harry J.	Ephraim L.	Harman, et al	312	446	
Sirman	Horace G., Jr.	Horace G.	Sirman, Sr.	313	99	
Seeds	Henry F., et al	Disston H.	Jacobs, et al	313	101	
Smith, Hiram	Robney, et al	William Lane	Cowell, et al	314	151	
Small	Hattie M.	Jesse J.	Bittingham, et al	314	235	
Stormer	Hilda, et al	Joseph G.	Siinga	315	518	
Stockley	H. Julia, et al	William J.	Storey, et al	316	284	
Simpson	Helen, Stockley	Willie F.	Truome	316	570	
Scott	Helen B. et al	Bethany Beach	Imp, et al	317	329	
Short	Hiram S.	Leroy B.	Hurley, et al	318	53	
Smith	Horace W. Jr.	Howard J.	Coake, et al	318	263	
Steele	Harley B. et al	Jauska L.	Driscy, et al	320	114	
Stephens	Hugh A. et al	James J.	Eastman et al	321	113	
Short	Harvey E.	H. P. Cannon	Sarnes et al	321	491	
Smith	Harry M. et al	David W.	Quillen, et al	322	62	
Stockley	Helen H. et al	Francis E.	Hell, et al	322	76	
Svain	Howard T. et al	George S.	Svaine, et al	322	335	
Sharp	Herman W.	James H.	Latchum, et al	322	353	
Stranger	Harwood H. et al	Harry B.	Smith, et al	322	531	
Street	Henry Preston	Isaac M.	Harmon, et al	324	367	
Schmied	Harold A.	Lucie S.	Schmied	325	27	
Stevens	Hugh A. et al	James S.	Sorey, et al	325	156	
Smith	Herman J.	Eugene P.	Smith, et al	325	582	

AAD948

GRANTEE	From	GRANTOR	Book	Page
Sullivan	Howard P.	Harry S.	Sullivan, <i>del.</i>	326 231
Short	Herman C.	Effie P.	Short, <i>del.</i> , "idem"	326 288
Scott	Helen Huber	First Natl Bank of Sagston		326 399
Smith	Herman J.	Andrew J.	Wosci, <i>del.</i>	327 499
Stephens	Harry	James Clyde	Andrews, <i>del.</i>	327 544
Schrock	Harvey S. <i>del.</i>	Christiane	Schrock, <i>del.</i>	328 95
Sullivan	Howard P. <i>del.</i>	Shelley G. Claude	Spicer, <i>del.</i>	328 238
Short	Howard S. <i>del.</i>	William H.	Short, <i>del.</i>	329 29
Smith	Harvey S. <i>del.</i>	William S.	Short, <i>del.</i>	329 207
Spencer	Harvey S. <i>del.</i>	Garry Abel William	Moore, <i>del.</i>	329 232
Shadburn	Herbert S.	Federal Loan Mtge. Corp.		329 349
Sapp	Helen E.	Louise H.	Carey, <i>del.</i>	330 286
Sapp	Helen E.	Louise H.	Carey, <i>del.</i>	330 287
Sabine	Hortense, <i>del.</i>	Annie J.	Ryan,	331 418
Sabine	Hortense, <i>del.</i>	John Burton	Hendricks,	331 419
Lorain	Harry S.	Thomas P.	Littlet, <i>del.</i>	330 495
Schmitt	Henry	Betsy Jane	James, <i>del.</i>	332 291
Smith	Harry M. <i>del.</i>	Meyer	Ableman, <i>del.</i>	332 375
Spicker	Howard G. <i>del.</i>	Clair J.	Melara, <i>del.</i>	333 49
Simp	Herman C.	M. Helena	Draper, <i>del.</i>	333 396
Simpson	Helen P. <i>del.</i>	Julian E.	Tobruend,	334 23
Spence	Hortense <i>del.</i>	Mary H.	Giffiths	334 437
Spicer	Harvey S. <i>del.</i>	Orson S.	Martino,	336 418
Strange	Harwood H. <i>del.</i>	Harry B.	Smith, <i>del.</i>	337 491
Smith	Harold H. <i>del.</i>	P. Warren	Roberts	338 95
Smith	Harold P. <i>del.</i>	P. Warren	Roberts,	338 95
Snyder	Harry M. <i>del.</i>	Harold C.	Hocker, <i>del.</i>	338 267
Schulze	Herman <i>del.</i>	Williamina	Schulze, <i>del.</i>	338 442
Banking and Schurz Bros	Herman M. <i>del.</i>	Commissioners of Genes.		340 88
Smith	Howard G. <i>del.</i>	Harry E.	Spicker, "idem"	340 193
Spicker	Henry <i>del.</i>	James M.	Woolter, <i>del.</i>	340 212
Schaut	Harry	Mary Herman	Phillips, <i>del.</i>	340 268
Steele	Harry G. <i>del.</i>	Lillian B.	Steele, "idem"	340 307
Steele	Helen C. <i>del.</i>	Lillian B.	Steele, "idem"	340 307
Smith	Harry P.	State of Delaware		340 425
Spence	Harvey S. <i>del.</i>	Laurence S.	Larrett, <i>del.</i>	341 83
Stacha	Helen <i>del.</i>	Earl A.	Brown, <i>del.</i>	342 226
Short	Katie C. <i>del.</i>	Epheaim G.	Harrison, <i>del.</i>	342 490
Smith	Harry M.	George Walter	Smith, <i>del.</i>	344 196

Corrected
9/26/99
6F

AND 918

GRANTEE	From	GRANTOR	Book	Page
Short	Hattie C. ^{stat}	John C. Daisey, ^{stat}	344	316
Short	Henry C. ^{stat}	Leontis G. Lewis, ^{stat}	344	318
Smith	Harry M. ^{stat}	Robert Rogers, ^{stat}	344	468
Saunders	Henry S. ^{stat}	First Natl Bank & Trust Co. of Md., ^{stat}	345	269
Stone	Henry S. ^{stat}	Elizabeth Thomson Collins, ^{stat}	345	490
Skinner	Henry, ^{stat}	Charles H. Zibbons, ^{stat}	345	548
Simpler	Helena S. ^{stat}	Louise H. Baldwin, ^{stat}	346	367
Simpler, Mrs.	Helena	Ira S. Simpler, ^{stat}	346	421
Smith	Herman J.	First Natl Bank & Trust Co., ^{stat}	346	434
Schnolze	Howard S. ^{stat}	Nathaniel B. Smithers, ^{stat}	347	151
Smith	Hattie M. ^{stat}	William A. Smith, ^{stat}	347	349
Snyder	Harry M. ^{stat}	James Beck, ^{stat}	347	368
Smith	Hattie M. ^{stat}	Ida M. Spears, ^{stat}	349	243
Smith	H. Evans ^{stat}	Keulopen Acres, Inc., ^{stat}	349	336
Spicer	Harvey B.	State of Delaware, ^{stat}	350	198
Stewart	Henry B.	Albert L. Burton, ^{stat}	350	522
Scott	Helena S. ^{stat}	Mary A. J. Short, ^{stat}	351	6
Spicer	Harvey B.	State of Delaware, ^{stat}	351	122
Stidman	Hubert J. ^{stat}	Lawrence E. Lippel, ^{stat}	351	545
Smith	Harry M. ^{stat}	Robert Rogers, ^{stat}	352	155
Spence	Harvey S. ^{stat}	Betha M. Eggers, ^{stat}	352	140
Schmirer	Harold A.	Susan S. Schmirer, ^{stat}	352	236
Sey	Henry S. ^{stat}	Henry F. Corwin, ^{stat}	353	28
Sockley	Hattie Virginia ^{stat}	Ureinal Horro, ^{stat}	353	581
Sockriter	Haywood ^{stat}	Ellendale Celsion Co. Inc., ^{stat}	354	116
Straub	Harvey Q. ^{stat}	Rehoboth By the Sea Realty Co., ^{stat}	354	476
Saunders	Hilda M. ^{stat}	Ernest B. Munnick, ^{stat}	355	130
Scott	Helena S. ^{stat}	Hattie C. Williams, ^{stat}	356	181
Simpler	Helena ^{stat}	H. Rafe Griffith, ^{stat}	356	188
Staylor	Robert Lewis ^{stat}	Marian J. Staylor, ^{stat}	356	376
Stevens	Helena S.	Sophia Miller, ^{stat}	356	528
Socha	Helena ^{stat}	Harold K. Brown, ^{stat}	356	580
Short	Hattie C. ^{stat}	Amanda J. Palmer, ^{stat}	357	126
Smith	Harry M. ^{stat}	George G. Diphant, ^{stat}	357	312
Spitzer	Helena ^{stat}	Ed. L. Collins, ^{stat}	357	341
Saunders	Henry S. ^{stat}	Harry J. Cittyjohn, ^{stat}	357	410
Short	Hattie C. ^{stat}	George S. Williams, ^{stat}	357	417
Short	Herman C. ^{stat}	Alice Hearse Hughes, ^{stat}	357	475
Stephens	Harry ^{stat}	Charles D. Abbott, ^{stat}	357	505
Stokley	Haywood	Dorothy B. Scudder, ^{stat}	357	582

AAD948

GRANTEE	From	GRANTOR	Book	Page
Short.	Harold G. ^{stat}	Charles G. Short, ^{stat}	358	57
Swage.	Hilda ^{stat}	Charles C. Strickland, ^{stat}	358	82
Stedman.	Herbert J. ^{stat}	Raymond O. Rust, ^{stat}	359	187
Spicer.	Harvey B. ^{stat}	Barr Light Stearns, ^{stat}	359	367
Seeds.	Henry J. ^{stat}	Emma Hummel, ^{stat}	359	548
Short.	Hattie E. ^{stat}	George C. Spain, ^{stat}	360	2
Smith.	Harry M. ^{stat}	Adia S. Williams, ^{stat}	360	87
Stockley.	Herwood ^{stat}	Mary Reed	360	150
Stokely.	Hester ^{stat}	Mary Reed	360	150
Stewart.	Helen Louise ^{stat}	Edwin J. Shry, ^{stat}	360	209
Sugard.	Henry C. ^{stat}	George F. Phillips, ^{stat}	360	304
Swage.	Hattie ^{stat}	George W. Murray, ^{stat}	360	329
Stevens.	Helen G. ^{stat}	Ernest C. Cook, ^{stat}	360	542
Strange.	Herwood ^{stat}	Isaac Milton Arner, ^{stat}	361	67
Spicer.	Harvey B. ^{stat}	Quintock Pike No. 21.		
Staud.	Harry A. ^{stat}	Superior Order of Red Men, No. 361	270	
Steele.	Henry Abin ^{stat}	Melville H. Lyell, Jr., ^{stat}	361	370
Stoner.	Hilda ^{stat}	Ernest Bossard, ^{stat}	362	103
Sterner.	Hilda ^{stat}	Helen May Collins, ^{stat}	362	334
Spicer.	Harvey B. ^{stat}	Emil Edward Beringer, ^{stat}	362	326
Spick.	Hubbard ^{stat}	Marion O. Collins, ^{stat}	362	446
Shinn.	Harvey ^{stat}	Charles S. Melson, Jr., ^{stat}	362	504
Sheldou.	Helen S. ^{stat}	Harland J. Rayner, ^{stat}	363	84
Smith.	Harry M. ^{stat}	Robert E. Tuttle, ^{stat}	363	205
Smith.	Adace S. ^{stat}	Mary Ann Houston, ^{stat}	364	371
Short.	Henry Isaac ^{stat}	Isaac L. Smith, ^{stat}	364	523
Schmirel.	Harold A. ^{stat}	Julia P. Marker, ^{stat}	365	169
Schmidge.	Harold E. ^{stat}	John C. Laub, ^{stat}	365	206
Sapp.	Helen ^{stat}	Edie S. Hammond, ^{stat}	365	305
Stockley.	Harold ^{stat}	Katherine H. Davis, ^{stat}	365	593
Smith.	Harold J. ^{stat}	Bess Reynolds Crookdale, ^{stat}	366	31
Schulze.	Norman ^{stat}	Harold L. White, ^{stat}	367	8
Small.	Hattie M. ^{stat}	Carl Schulze, ^{stat}	367	319
Stephens.	Hugh ^{stat}	John G. Neig, ^{stat}	367	323
Sirman.	Adace S. ^{stat}	Joseph L. Maddara, ^{stat}	367	451
Simms.	Harry H. ^{stat}	Raymond S. Shattley, ^{stat}	368	219
Suggs.	Harold J. ^{stat}	Arny Causton, ^{stat}	368	234
Smith.	Harry S. ^{stat}	Frank Simpler, ^{stat}	368	451
Slatcher.	Helen E. ^{stat}	State of Delaware, ^{stat}	368	516
		Sarah J. Oliphant, ^{stat}	369	88

110018

GRANTEE	From	GRANTOR	Book	Page
Sheridan,	Howard st	Sarah J. Cliphaut,	369	93
Seigemald,	R. Elmer, st	Anna Dolores Frank,	369	383
Street.	Hattie st	Olive S. Harmon,	370	91
Stevensou,	Harold	Hilda Stevenson Sumell,	370	268
Stockley.	Haywood st	Henry P. Stewart,	370	553
Stockley.	Hester st	Henry P. Stewart,	370	553
Strand.	Henry C. st	Edith P. Gaylor st	371	109
Smith.	Harrison	Norman A. Huntington st	371	127
Smith.	Harvey J. st	Sora Beach, st	371	290
Salmons.	Harby	Norman Nellis Morgan, st	371	489
Shockley.	Hazel M.	Pearl C. Huey st	371	491
Stayton.	Harold st	Marta J. Anderson, st	371	493
Short.	Henry C. st	Frank Eskam, st	372	10
Sapp.	Heleu C.	Letha H. Goodale, st	372	25
Spitzer.	Heleu M. st	Horace G. Mills, st	372	365
Strain.	Harry J.	Ana Mae Lister, st	373	326
Steele.	Harby C. st	Commissioners of Pishoboth,	374	290
Steele.	Heleu C. st	Commissioners of Pishoboth,	374	290
Short.	Henry C. st	Anne Metz, st	374	599
Steele.	Harold	George H. Smith, st	375	134
Shockley.	Heleu C. st	Paul J. Bishop, st	375	598
Shockley.	Heleu Lina st	Paul J. Bishop, st	375	598
Stewart.	Henry C.	Haywood Stockley, st	376	57
Short.	Hilda O. st	Verna B. Dodd,	376	574
Scarborough.	Hilda L.	Luisten P. Conway, st	377	374
Scott.	Heleu C. st	Leonard S. Meredith, st	378	17
Simpson.	Harry H.	George J. Smith, st	378	285
Smith.	Henry P. st	Charles S. Long, st	378	406
Shelton.	Herbert C. st	Howard Crowland, st	378	510
Smith.	Harold H. st	Raymond S. Peters, st	380	214
Smith.	Hazel C. st	Raymond S. Peters, st	380	214
Strout.	Homer O. st	Pishoboth Indian Beach Surf Club, st	380	260
Stanley.	Harold L. st	Horace J. DeWick, st	380	503
Shallcross,	Herbert C. st	Norman R. Trachten, st	381	589
Short.	Herman Joseph	Lucius J. Fox, st	382	395
Schapiro.	Harry C. st	Clarence P. Crebel,	382	398
Strain.	Howard L.	William H. Fleming, st	382	569
Smith.	Hilda L. st	Edith N. Carver, st	384	138
Strout.	Homer O. st	Pishoboth Indian Beach Surf Club, st	384	259
Slaffer.	Harold C. st	Mildred C. Billingham, st	384	415

AAD948

GRANTEE

From

GRANTOR

Book Page

Schaud.	Harry A. ^{et al}	Robert D. Hayden, ^{et al}	385 369
Sockley	Hayward Theodore	Cert. Copy of Adjudication of Bankruptcy	386 181
Schaud.	Harry A. ^{et al}	Robert G. Gustin Black Co.	386 339
Svrain.	Harry L.	Maria Sigurd Cullen,	386 528
Simpson.	Helen C. ^{et al}	Walter C. Simpson, Jr.	387 185
Stockley.	Harvey Preston	George R. Svrain,	388 85
Smith.	Harry M. ^{et al}	Albert S. Nord,	388 109
Smith.	Harry S.	New Amsterdam Casualty Co.	388 157
Smith.	Robert A. Jr. ^{et al}	Edmond R. Rust,	388 293
Silberstein.	Harry Lee ^{et al}	Luy S. Crest.	391 1
Schaud.	Harry A. ^{et al}	J. Edelick Realty Co.	391 20
Stockley.	Hilda F. ^{et al}	Sarah May Stockley,	391 86
Schmidt.	Henry ^{et al}	Malloy E. Vaughn,	391 127
Shaffer.	Harold C. ^{et al}	Howard C. Millman,	391 148
Simpson.	Helen C. ^{et al}	William Paul Kausche, Jr.	391 221
Shaffer.	Helen C. ^{et al}	Wilson M. Sullivan,	391 401
Smith.	Harry Lucate	William J. Stratt,	391 420
Svrain.	Harlan R. ^{et al}	George R. Svrain,	391 458
Smith.	Howard Melan	Thomas S. Palston,	392 98
Smith.	Hertta Kaurala ^{et al}	Thomas S. Palston,	392 98
Short.	Hilda O. ^{et al}	Lawrence C. Sipple,	392 207
Smith.	Herman ^{et al}	John L. Short, Jr.	392 341
Smith.	Harold Eugene ^{et al}	William J. Hudson,	392 402
Short.	Helen Guogue ^{et al}	Charles H. Musick,	393 33
Seines.	Harry A. ^{et al}	Edwin C. Moore,	393 137
Svrain.	Harry J. ^{et al}	Mildred Milburne,	393 182
Svrain.	Hazel B. ^{et al}	Mildred Milburne,	393 182
Schaus.	Howard ^{et al}	Clarence E. Crest,	393 193
Smith.	Harry M. ^{et al}	Glen H. Nord,	393 218
Sapp.	Helen C.	Elizabeth S. Mitterling,	393 273
Schulze	Herman ^{et al}	Lawrence Latuda,	393 533
Saunders.	Hilda M. ^{et al}	Rodney B. Hazel.	394 125
Salmon.	Harlan Austin ^{et al}	Mabel B. Arner.	394 255
Smart.	Hilda H. ^{et al}	William O. Johnson,	394 332
Sigmund.	H. Edwin ^{et al}	Joseph S. Sigmund,	394 337
Skutt.	Harriet A. ^{et al}	Anna Hank,	394 426
Smith	Hazel M.	J. Oxtom Marshall,	395 63
Shallcross	Herbert C. ^{et al}	Vernon W. Magee,	395 173
Svrain	Howard L. ^{et al}	Francis Short,	395 188
	The J. Paul Svrain & Sons		

AAD918

GRANTEE	From	GRANTOR	Book	Page
Short	Norman R. ^{et al}	Olin D. Johnson	395	279
Smith	Howard W. ^{et al}	Daniel J. Layton, ^{et al}	395	323
Smith	Howard W. ^{et al}	Joseph N. Smith, ^{et al}	395	326
Short	Norman R. ^{et al}	Olin D. Johnson	395	411
Short	Harold S. ^{et al}	Albert Short	395	421
Stafford	Helen F. ^{et al}	Laura V. Johnson	396	17
Springer	Helen B. ^{et al}	Martha Bernice Brock, ^{et al}	396	22
Stormer	Hilda, ^{et al}	M. Elwood Argo, ^{et al}	396	75
Suwin	Harry J. ^{et al}	Marie Dixon Cullen	396	227
Sullivan	Nelson R. ^{et al}	Arthur W. Ellis, ^{et al}	396	275
Shaud,	Harry A. ^{et al}	Myron R. Mezick, ^{et al}	397	88
Sharp,	Helen B. ^{et al}	John L. Cannon, Sheriff	397	133
Smith,	Harry J. ^{et al}	The State of Delaware	397	172
Schmidt,	Helen J. ^{et al}	Vernon J. Palmer, ^{et al}	397	372
Shutt,	Herbert A. Jr. ^{et al}	Mitchell C. Greenly, ^{et al}	397	477
Stone,	Harry R. ^{et al}	Paul Gordy	397	562
Seitz,	Harriet ^{et al}	John Thomas Todd, Sr. ^{et al}	398	46
Stanton,	Harold J. ^{et al}	Carlton W. James	398	152
Smith,	Hugh R. ^{et al}	Helen M. Warrington	398	284
Sirman,	Horace G. ^{et al}	Everett M. Morris, ^{et al}	399	90
Schroeder,	Howard S. ^{et al}	Marie Elizabeth Hopkins, ^{et al}	399	273
Seip,	Harry R. ^{et al}	Mary C. Collins, ^{et al}	399	424
Shugard,	Henry C. ^{et al}	Margaret H. Phillips	400	19
Septon,	Henrietta ^{et al}	Clarence W. Lynch, ^{et al}	400	169
Short,	Horace G. ^{et al}	Willard M. Short, ^{et al}	400	180
"L" Schmieres,	Harry J. ^{et al}	Commissioners of Deeds	401	236
"L" Schmieres,	Harry J. ^{et al}	Commissioners of Deeds	401	240
Salmons,	Harold Irving Jr. ^{et al}	Ralph L. Bennett, ^{et al}	401	298
Stewart,	Helen Bailey ^{et al}	The Sussex Trust Co.	401	398
Simpler,	Helen S. ^{et al}	William B. Herrickson, ^{et al}	403	105
Smith,	Hylon C. ^{et al}	Thomas H. Rogers, ^{et al}	403	168
Salvan,	Helen F. ^{et al}	Robert A. Herrickson, ^{et al}	403	248
Stewart,	Henry ^{et al}	State of Delaware	403	428
Short,	Henry C. ^{et al}	Horace S. Webb, ^{et al}	403	567
Smith,	Hugh P. ^{et al}	Ralph L. Swain, ^{et al}	404	186
Short,	Norman R. ^{et al}	William F. Pegelow, ^{et al}	404	189
Stack,	Harold Henry ^{et al}	Nora V. Stack	404	337
Saltar,	Harriet K. ^{et al}	H. Fleming Hart, ^{et al}	404	422
Sullivan,	Helen G. ^{et al}	George J. Morris, ^{et al}	404	495
Shockley,	Harvey P. ^{et al}	Arthur J. Bradley, ^{et al}	406	137

AAD948

GRANTEE	From	GRANTOR	Book	Page
"8" Schmieren,	Harry J. ^{itd}	Commissioners of Taxes	406	248
Lockrites,	Howard ^{itd}	Thomas S. Logan	406	253
"8" Seitz,	Harriett M. ^{itd}	John Thomas Todd, Jr.	407	225
Skinner,	Allen A. ^{itd}	Samuel Au Pont, Jr.	407	249
Smith,	H. George ^{itd}	Lewis W. Briggs	407	315
Schmieren,	Harold A. ^{itd}	Anna S. Faust	407	413
Skinner,	Hannah Freeman ^{itd}	Walter S. McFall	407	458
Seipp,	Harry A. ^{itd}	William F. Buxton	407	516
Sturgis,	Harley ^{itd}	W. Arnold Steele	408	25
Shaud,	Harry A. ^{itd}	Hannah Skellady Buckley	408	284
Sturgis,	Helen ^{itd}	Alex M. Warrington	408	323
"8" Schmieren,	Harry J. ^{itd}	Commissioners of Taxes	408	524
Shaud,	Harry A. ^{itd}	Hannah Skellady Buckley	409	51
Saplin,	Herman F. ^{itd}	John W. O'Ray	409	169
Saplin,	Hilda E. ^{itd}	John W. O'Ray	409	169
"8" Schmieren,	Harry J. ^{itd}	Commissioners of Taxes	410	1
Smith,	Harriet J. ^{itd}	S. Hayes Dickerson	410	77
Schmieren,	Harold A. ^{itd}	Olin A. Johnson	410	97
Speicher,	Howard S. ^{itd}	Roland F. Nelson	411	116
Savery,	Hayes Eugene ^{itd}	Mary E. Hammond	411	398
Schmieren,	Harry J. ^{itd}	Anna R. White	412	65
Seipp,	Harry A. ^{itd}	Charles C. Allen, Jr.	412	243
Schiffenacker,	Harriett J. ^{itd}	Lester W. Harris	412	373
Seipp,	Harry A. ^{itd}	Rosie A. Allen	412	391
Seipp,	Harry A. ^{itd}	Charles C. Allen, Jr.	412	392
Steele,	H. Alvin ^{itd}	William F. Wilkinson	413	343
Salmons,	Harold A. ^{itd}	Derrickson's Inc.	414	444
Smith,	Howard S. ^{itd}	Siler City Manufacturing Co. Inc.	414	561
Smith,	Harry M. ^{itd}	Harvey A. Williams	419	29
Sherer,	Henry S. ^{itd}	United States of America	420	67
Smith,	Harold Gordon ^{itd}	George R. Coulter	419	75
Stephens,	Hugh A. ^{itd}	Letha M. Evans	415	265
Smith,	Harry James ^{itd}	Bernice H. Brock	415	339
Stewart,	Henry ^{itd}	State of Delaware	421	61
Sullivan,	Helen G. ^{itd}	Clarence M. Hurley	416	19
Smith,	Harry S. ^{itd}	Clarence E. Abbott, Jr.	416	58
Smith,	Harriet J. ^{itd}	Clarence E. Abbott, Jr.	416	58
Stevenson,	Howard C. ^{itd}	Levi Harmon	416	216
Swain,	Harry B. ^{itd}	Ruth E. Wilkins	416	244
Sherer,	Henry S. ^{itd}	United States of America	416	254

ADDIS

GRANTEE	From	GRANTOR	Book	Page
Stephenson, Helen ^{stat}		James W. Marvel ^{stat}	416	477
Stiegler, Henry ^{stat}		Leonard W. McElroy ^{stat}	416	560
Swain, Hazel ^{stat}		Charles M. Fitzgerald ^{stat}	423	67
Swain, Hazel ^{stat}		Charles M. Fitzgerald ^{stat}	423	67
Steele, H. Alvin ^{stat}		Howard J. Campbell ^{stat}	417	19
Smith, Harry ^{stat}		State of Delaware	417	207
Smithbank, Harold ^{stat}		Calvin E. Hudson ^{stat}	417	512
Stedon, Helena ^{stat}		Elva R. Gludamul ^{stat}	423	172
Shaud, Harry ^{stat}		Margaret Peterson ^{stat}	421	304
Stahl, Harvey ^{stat}		Phoboth Indian, Cook ^{stat}	420	492
Sucknicki, Henry ^{stat}		Galph L. Bennett ^{stat}	423	42
Sucknicki, Helen M. ^{stat}		Galph L. Bennett ^{stat}	423	42
Sullivan, Hanna ^{stat}		Lewis P. Suler ^{stat}	423	176
Shaud, Harry A. ^{stat}		J. Phelick Reatty Co.	420	488
Stuart, Helen S. ^{stat}		George J. Schuly ^{stat}	423	429
Shaud, Harry A. ^{stat}		Ray Vista, Inc. ^{stat}	424	406
Smith, Hazel ^{stat}		Harry C. Williams ^{stat}	424	596
Smith, Harry S. ^{stat}		Clarence E. Abbott, Jr. ^{stat}	425	133
Smith, Harriet I. ^{stat}		Clarence E. Abbott, Jr. ^{stat}	425	133
Smith, Harold H. ^{stat}		Leighton C. Fowler ^{stat}	426	79
Smith, Hazel P. ^{stat}		Leighton C. Fowler ^{stat}	426	79
Smith, Harold H. ^{stat}		Mildred H. Skyles ^{stat}	426	69
Searls, Helen J. ^{stat}		Horace E. Pepper ^{stat}	426	514
Snow, Helen ^{stat}		Lonnie J. Bennett ^{stat}	427	102
Spicer, Harvey B. ^{stat}		Bedford Matru, Inc. ^{stat}	427	362
Smarte, Helen H. ^{stat}		William H. Messick ^{stat}	427	422
Smith, Howard F. ^{stat}		Anna M. Callaway ^{stat}	427	576
Short, Herman R. ^{stat}		Jacob H. Moore ^{stat}	429	519
Smith, Harold H. ^{stat}		Joseph Amos Campbell ^{stat}	431	107
Short, Herman ^{stat}		Nutter D. Marvel, Jr. ^{stat}	432	81

AAD948

Corrected 9/3/50 R

GRANTEE

From

GRANTOR

Book

Page

BLANK
PAGE

AAD918

GRANTEE		From	GRANTOR		Book	Page
Short	Isaac etal	Joseph S.	Collins	24	129	
Steel	Ishmael	Benton	Harris etal	25	274	
Steel	Ishmael	David	Hazzard etal	27	101	
Short	Isaac	Ashael	Phelps etal	30	221	
Short	Isaac	William	Huffington etal	30	223	
Short	Isaac	William	Huffington etal	30	434	
Steel	Ishmael	James	Steele	31	287	
Short	Isaac	Levin	Bacon	31	587	
Sullivan	Isaac	George	Price etal	32	27	
Short	Isaac	Short A.	Willis etal	32	385	
Short	Isaac	Rhoda	Mitchell	33	581	
Short	Isaac	William	Dulany etal	34	369	
Short	Isaac etal	Benjamin	Johnson etal	43	278	
Short	Isaac etal	Thomas	Wingate	44	230	
Short	Isaac W. etal	Curtis	Steen etal	51	84	
Short	Isaac	Robert	Prettyman etal	52	348	
Short	Isaac	Thomas W.	Short etal	53	179	
Short	Isaac W. etal	Isaac	Conaway etal	54	113	
Steward	Isaac	John P.	Draper etal	54	500	
Short	Isaac	Jacob	Wootten etal	55	71	
Steel	Ishmael	Henderson	Collins	57	74	
Steel	Ishmael	James	Steel etal	59	98	
Simpson	Isaac	William	Maston etal	59	459	
Short	Isaac	Joshua G.	West etal	60	410	
Short	Isaac W.	Caleb B.	Supple etal	60	533	
Simpler	Isaac etal	Joseph R.	Barker etal	62	192	
Steel	Ishmael	Edward P.	Marvel etal	63	478	
Short	Isaac of S.	Joseph W.	Melson etal	66	224	
Sirman	Isaac W.	Francis K.	Wallace	69	165	
Sirman	Isaac W.	Levin S.	Callaway	73	379	
Short	Isaac B.	Benjamin B.	Brodens etal	73	526	
Sirman	Isaac W.	James H.	Quail (L. shff)	75	291	
Smith	Isaac E.	Leven J.	Gray etal	76	12	
Sirman	Isaac W.	John K.	Corson	76	220	
Sirman	Isaac W.	William H.	Anderson etal	76	221	
Sirman	Isaac W.	Henry W.	Cottingham etal	76	223	
Sirman	Isaac W.	James	Elzey etal	76	383	
Short	Isaac B.	William F.	Jones	80	395	
Short	Isaac B.	Mary C.	Burgess	82	5	
Sirman	Isaac W.	William L.	James	82	243	

AAD948

GRANTEE	From	GRANTOR	Book	Page
Sirmen	Isaac W.	Thomas H.	Riggen del	83 88
Short	Isaac L.	Liter Q.	Short del	86 379
Sockum	Isaac	Bernal J.	Mull del	87 177
Steward	Isaac	Reuben A.	Steward del	88 167
Souhard	Isaac E.	David E.	Cogle del	90 277
Souhard	Isaac E.	Thomas P.	Smith del	90 426
Street	Isaac M.	Edwin C.	Burton del	91 549
Smith	Isaac J. del	Orion A.	North del	92 98
Street	Isaac M.	John P.	Lingo del	92 129
Short	Isaac B.	John J.	Mitchell del	92 551
Smith	Isaac J.	Charles M.	Miles del	93 72
Swithen	Isaac	William F.	Revill del	96 309
Souhard	Isaac E.	Alex H.	Beardsley	97 159
Short	Isaac W. (jr)	George A.	Jones del	97 173
Sharp	Ida	Benton	Sharp del	97 294
Short	Isaac B.	Farmers	Bank	98 154
Short	Isaac B.	William	Marshall del	100 100
Short	Isaac W. (jr)	George C.	Calhoun del	100 160
Short	Isaac B.	James B.	King del	102 417
Sirmen	Isaac W.	Orlando V.	Wooten	107 600
Short	Isaac B.	James	Ponder del	108 412
Shockley	Isaac	Robinson	Shockley del	109 556
Sirmen	Isaac W.	Hope Lodge #4	A. F. & G. M.	111 23
Sockum	Isaac del	James	Ponder del	112 321
Scott	Irving J.	Howard L.	Griffith del	113 206
Souhard	Isaac E.	Alphonsia W.	Small del	116 378
Souhard	Isaac E.	Augustus M.	Souhard del	119 64
Souhard	Eugene	Stephen S.	Souhard del	119 66
Souhard	Isaac E.	Charles H.	Sackett del	119 586
Souhard	Isaac E.	Lizzie D.	Small del	119 587
Salmons	Ida E.	William B.	Morris del	120 77
Smith	Isaac J.	Eunice M.	Jones	123 230
Souhard	Isaac E.	Truman A.	Beardsley del	124 458
Street	Isaac M.	Charles W.	Cullen (Trus)	131 132
Street	Isaac M.	Mary C.	Houston	133 76
Sharp	Isaac M.	John W.	Workmen del	133 158
Scott	Irving J.	John W.	Truitt del	134 79
Short	J. Dolphus del	Nash H.	Dennis del	134 173
Short	J. Dolphus del	Elijah W.	Byron del	135 391
Salmon	Ida E. Mrs.	Richard	Bebe del	139 168

A 17918

	GRANTEE	From	GRANTOR	Book	Page
	Southard	Isaac E. (Jr.)	William R. Pisher etus	141	442
	Short	Isaac D. etal	Robert Short	143	166
	Short	Ida C.	Houston Curry & Co.	144	470
	Still	Isaac H.	Frank Jefferson etal	146	438
	Still	Isaac H.	Sarah W. Calmer etal	147	591
	Steen	Isaac H.	William S. Cannon	148	273
	Socketter	Isaac H.	Hiram B. Socketter etal	149	472
	Short	J. Dolphus	Junie M. Steel etal	151	422
	Socketter	Isaac E. etal	Robert W. Salmons etal	151	552
	Salmons	Ida	Richard Reube etus	155	507
	Short	J. Dolphus	William H. Harris etus	155	593
	Short	Ida L.	William H. Short of J. etus	156	276
	Simpler	Ira B.	Erasmus M ^{rs} Strain etal	156	519
	Smith	Isaac B.	Minos O. Short	158	295
	Short	Isaac P.	James Melson	159	275
	Scheffler	Isabelle C.	George H. Hall etus	163	106
	Short	Isaac D. etal	Andrew J. Lynch (Trus)	163	363
	Southard	J. Eugene	William J. Chipman etus	163	567
	Southard	J. Eugene	Bevins M. Cain etus	165	555
	Smith	Irvin M.	James W. Hastings etus	166	117
	Short	J. Dolphus	Francis V. Fisher etal	166	195
	Salmons	Ira P. etal	Alfred Bedford etus	170	519
	Salmons	Ira P. etal	Isaac J. Dawson	170	521
	Short	Isaac D. etal	Farmers' Bank	174	28
	Street	Isaac M.	Cyrus Baker etus	174	353
	Sullivan	Isaac W.	Theodore King	174	508
	Stephany	Isidore	Ira B. Miles etus	176	381
	Secor	Isaac A.	James H. Jones etus	177	331
	Short	Isaac D. etal	Kendall C. Jeter etus	177	379
	Steele	Irvin B.	Sallie B. Steele	180	595
	Short	Isaac D.	Robert S. Short etus	181	140
	Short	Isaac D. etal	Farmers' Bank	181	142
	Short	Isaac D.	Robert Short etus	182	104
	Short	Isaac D.	Thomas B. Pritchitt slff	182	107
	Short	Isaac D.	Emma D. Fisher etal	182	274
	Street	Isaac M.	John M. Davis etus	182	454
	Southard	J. Eugene etal	Zidee A. Hudson admr.	182	523
	Smith	Ira C. etus	Catherine J. Stayton etal	184	460
	Smith	Irving M.	John J. Wagamon etus	186	27
	Short	Isaac D.	Robert Short etus	186	522

AAD948

GRANTEE		From	GRANTOR	Book	Page
Short	Isaac P.		Edgar C.	Hocker	June 186 541
Short	Isaac P.		George E.	James	June 186 547
Short	Isaac D.		Charles	Barker	June 188 470
Stephany	Isadore		Augustus W.	Mather	June 189 440
Smoot	Irvin F.		James F.	Brown	June 190 1
Short	Isaac D.		Timothy C.	Townsend	June 190 100
Short	Isaac D.		Robert	Short	June 191 237
Stewart	Irene Rawlins		George W.	Miller	June 192 129
Smith	Isaac J.		George F.	Smith	June 193 132
Short	Isaac D. et al		Edward M.	Wharton	June 193 401
Smith	Isaac L.		Mary M.	Lynch	June 195 71
Schutz	Ignatz		Robert B.	Elliott	June 197 136
Smith	Irving		Reuben J.	Short	June 197 377
Short	Isaac D.		Robert	Short	June 199 191
Short	Isaac Dolphus		Joseph C.	Holland	June 200 274
Short	Isaac D.		John H. Roberts Jr.	adms. et al	June 201 463
Simpler	Ira B.		David J.	Wells	June 204 598
Short	Isaac D. et al		William J.	Simpson	June 205 221
Short	Isaac D.		Charles M.	Hammond	June 205 477
Stephany	Isadore		Sallie S.	Brown	June 205 216
Short	Isaac D.		George A.	Donovan	June 206 590
Short	Isaac D. et al		Isaac M.	Street	June 207 181
Smith	Ida et al		Mary C.	Hastings	June 208 50
Street	Isaac M.		James S.	Tunnell	June 209 523
Stephany	Isadore		Philip H.	Rawlins	June 211 69
Sheppard	Ida E.		John W.	Milman	June 212 230
Simpson	Isaac J.		Cora	Daniel	June 213 384
Salmons	Imogene Hill		Charles D.	Abbott	June 214 352
Short	Ida et al		Eli	Pepper	June 215 329
Still	Irene		James E.	Smith	June 216 37
Smoot	Irvin F.		Julia A.	Tucker	June 217 195
Short	Isaac D.		Robert	Short	June 219 184
Stewart	Irene P. et al		Joseph W.	Ellis	June 219 265
Short	Isaac D. et al		William W.	Clendaniel	June 219 331
Short	Isaac D. et al		William W.	Clendaniel	June 219 336
Still	Irene		John W. Hallett Jr.	June 221 75	
Smith	Isaac L.		Horace S.	Smith	June 221 199
Salmons	Imogene H. et al		Frances D.	Wilcox	June 223 216
Schooler	India W. et al		Annie E.	Hall	June 223 467
Steen	Ida		William B.	Chandler	June 226 1

GRANTEE	From	GRANTOR	Book	Page
Smith	Isaac L.	Eunice J.	Smith	227 63
Steele	Irwin B.	John P.	Price	228 310
Smith	Isaac L.	William	Fowler	229 197
Simpson	Isaac Thomas ^{etal}	George	Manlove ^{etal}	232 86 ✓
Snowberger	Ida May ^{etal}	William J.	Conway ^{etal}	232 497
Schilling	Jone M.	Com. of	Rehoboth	234 561
Spears	Ida M. ^{etal}	James H.	Phillips ^{etal}	235 487
Short	Ida A. B.	Hiram P.	Short ^{Est.}	237 135
Short	Isaac D.	William L. McDraine ^{off}		237 176
Smith	Isaac L.	Isabel O'G.	Peckard ^{etal}	237 218
Smith	Ira E. ^{etal}	George E.	Ellie ^{etal}	238 241
Short	Isaac Dolphus ^{etal}	Delaware	Trust Co.	239 487
Selby	Irving	Patrick H.	Hearn ^{adm.}	240 450
Selby	Irving	Walter H.	Mitchell	240 452
Sampson	Ira ^{etal}	Sarah A.	Sampson ^{etal}	242 403
Short	Isaac D.	Robert	Short ^{etal}	242 416
Sevain	Iris Irene ^{etal}	Orrin J.	Cook ^{etal}	243 381
Smith	Isaac L.	George W.	Willin ^{etal}	244 91
Short	Isaac D.	Mary N.	Blake ^{etal}	244 116
Sevain	Iris J. ^{etal}	Nellie E. B.	Beach ^{etal}	244 140
Sockum	Ira G. ^{etal}	Virginia T.	Atkins	244 587
Smith	Isaac L.	Ida N.	Anderson ^{etal}	247 220
Short	Isaac D.	Ralph W.	Crossett ^{etal}	247 455
Smith	Isaac L.	Amanda J.	Short ^{etal}	249 365
Short	Isaac D. ^{etal}	Elisha G.	Byron ^{adm.}	251 39
Smith	Ida A.	Arthur W.	Marshall ^{etal}	251 255
Simpson	Isaac Thomas ^{etal}	Andrew J.	Lynch ^{Trustee}	251 528 ✓
Short	Isaac Dolphus	John Curie	Simpson ^{etal}	253 16
Simpson	Isaac Thomas ^{etal}	Patie A.	Deputy ^{etal}	253 68
Short	Isaac D.	Carl	Humphreys ^{etal}	253 117
Smith	Isaac L.	Charles M.	Scott ^{etal}	254 73
Smith	Ida Adele	Rehoboth Heights Dev. Co.		254 75
Short	Isaac D.	Charles W.	Cullen ^{Eng.}	254 86
Short	Isaac D.	William H.	Draper ^{etal}	254 238
Salmons	Imogene H. ^{etal}	William E.	Manlove ^{etal}	254 371
Still	Irene	Lena S.	Short	254 531
Stephens	Ira W. ^{etal}	Halsted P.	Layton ^{etal}	255 246
Smoot	Irving F.	Hiram D.	Spicer ^{etal}	256 192
Stephens	Ira W. ^{etal}	Halsted P.	Layton ^{etal}	256 548
Selby	Irving	Annie B.	Lecates	257 84

AAD948

GRANTEE		From	GRANTOR	Book	Page
Smith	Ida C. et al	George L.	Long et al	257	503
Simpson	Isaac Thomas et al	Pilgrim Holiness Church		258	451
Smith	Isaac L.	Henry P.	Cannon	259	41
Smith	Isaac L.	Ralph	Cannon et al	259	45
Schagrin	Isadore et al	James A.	Downing et al	259	135
Smith	Isaac L.	George H.	Jester et al	259	247
Simpson	Isaac Thos. et al	William H.	Prethymen	264	347
Simpson	Isaac Thomas	Lena Stanton Reynolds et al		265	391
Short	J. Dolphus	James C.	Shale et al	265	398
Simpson	Isaac Thomas	Calarence L.	Stuart et al	267	214
Smith	Isaac L.	James M.	Tunnell Trustee	268	347
Schofield	Ida M.	Laura B.	Melson et al	268	599
Smith	Irvin	John G.	Townsend Jr.	269	244
Sterrett	Ida Gum	Dr. Francis M.	Gum	271	42
Saulsbury	Irvin T. Sr.	Anna O.	Saulsbury et al	272	30
Sellers	Ida E. et al	Theodore F.	Blades et al	273	101
Smith	Isaac L.	Lawrence	Tatman et al	274	164
Short	J. Dolphus et al	J. Dolphus	Short et al	274	599
Smith	Ira C.	Wesley	Whinery et al	277	161
Short	Isaac D.	Rehaboth Heights Dev. Co.		278	4
Stone	Ida	Wilmer L.	Hayman et al	278	63
Short	Irvin B.	William P.	Short et al	279	275
Suwin	Iris J. et al	W. Dallas	Kibler	280	55
Stokley	Ida	Edwin A.	Tovilly et al	280	571
Smith	Ira C. et al	Thomas W.	Kemp et al	281	337
Stokley	Ida G.	Wm. A.	Wootten et al	281	402
Short	Ira et al	Ira	Short et al	281	430
Short	Isaac P.	Irvin B.	Short	281	585
Speare	Ida M.	George F.	Phillips et al	282	258
Short	Irvin B.	Wm. P.	Short et al	282	263
Short	Irvin B.	Martha J.	Pepper et al	282	337
Smith	Isaac L.	James M.	Tunnell	282	385
Still	Irene	Mary L.	Marshall et al	282	494
Simpson	Isaac Thomas	Milford	Trust Co.	283	303
Simpson	Isaac T.	A. J.	Lynch et al (Trustee)	283	305
Smith	Isaac L.	William H.	Webb (admr)	284	5
Smith	Ida et al	Dr. George E.	James et al	285	163
Smith	Isaac L. et al	George M.	Sackett et al	286	107
Smith	Isabella et al	Julian C.	Townsend et al	288	401
Spear	Ida J.	William H.	Morris et al	288	467

11018

	GRANTEE	From	GRANTOR	Book	Page
	Short	Isaac D. et ux	Minnie L. Coffin	289	42
	Short	Isaac D. ^{Trust} 2nd	Charles B. Trust	291	12
	Schilling	Lone Marie	William N. Conant, et ux	291	73
	Stone	Ida	Charles Horace Pruitt, et al	291	294
	Short	Isaac P.	Clifford P. Cropper, et al	291	442
	Sharp	Isabella duhat	Harry H. Lynch, et ux	293	245
	Short	Isaac D. et ux	Byron Z. Deputy	298	558
	Short	Isaac D. et ux	Minnie H. Coffin	300	421
	Short	Isaac D. 2nd (Trust)	William R. Lynch, et ux	302	56
	Short	Isaac D.	William M. Mears, et ux	302	438
	Short	Isaac D.	William M. Meyers	304	55
	Short	Isaac D. et ux	Herbert W. White, et ux	304	371
	Sockum,	Ida C.	Edith Walker, et al	304	547
	Short	Ida E.	Norman C. Abbott, et ux	305	314
	Smith	Irvin et ux	Cecil M. Campbell et al	307	48
	Seay	Irene Estoria	John R. Norwood et ux	307	186
	Short	J. Dalphus	Farmers Bank (Trustee)	308	58
	Short	Isaac D.	Greenwood Trust Co.	308	353
	Short	Isaac D.	Madge P. Wickel, et al	309	7
	Short	Isaac D.	Wilmington Trust Co. (Trustee)	309	536
	Short	Isaac D.	Wilmington Trust Co. (Trustee)	309	538
	Smiley	Inez S., et al	George H. Smiley, et ux	311	466
	Short	Isaac D., et ux	Roland Dobness, et ux	313	563
	Smith	Ida C., et al	First Natl Bank of Delmar	314	127
	Short	Isaac, D. et ux	Northwood Properties, Inc.	315	75
	Steel	Irvin B. et ux	George P. Summitt, et al	315	218
	Short	Isaac D. et ux	Thomas Clarence Marshall, et ux	316	4
	Short	Isaac D. et ux	Thomas Clarence Marshall, et ux	316	9
	Short	Isaac D. 2nd (Trust)	Levy Court. of Sussex County	316	473
	Short	Isaac D. 2nd	Francis E. Hickman, Jr.	318	509
	Sprain	Ida V.	Eva B. Lynch, et al	318	585
	Stokley,	Ida J.	Peoples National Bank of Delmar	320	221
	Short	Isaac D.	Julia A. Marvel	320	539
	Spangler,	Tom.	George C. Fuller, et al	325	279
	Stephens,	Ira O. et ux	Francis J. Cuiuskie	325	358
	Stokley,	Ida A. et al	Estella H. Beach, et al	325	406
	Short	Irene S. et al	City of Milford	325	456
	Spears	Ida M. et ux	Harry Case, et ux	326	79
	Spinnell	Ida	Carlton M. Long, et ux	325	245
	Short	Isaac D. et ux	Anabel Curtis, et al	325	454

AAD948

GRANTEE	From	GRANTOR	Book	Page	
Short	Isaac H.	Berlin B. & J. Assn.	330	506	
Skinner	Ida Justice	Kate D. Willey	331	148	
Smoot	Irvin J.	Sarah Robinson, et al.	331	263	
Short	Isaac H.	Lester C. Lovell	331	478	
Stephany	Isidore, et al.	Menabau Bros, Inc.	331	538	
Short	Isaac H.	Martha H. Martin, et al.	332	100	
Short	Isaac H.	Frederick G. Adalupone	332	181	
Short	Isaac H.	Hattie G. Moore, et al.	332	302	
Short	Isaac H.	Charles E. Bottler	332	469	
Short	Irvin J.	Christian Sundry Press, Inc.	332	578	
Short	Irvin J.	Edith Beach Improvements, Inc.	332	579	
Short	Isaac H.	George B. Brillingham	333	148	
Smith	Irvin J.	Howard S. Curse, et al.	333	300	
Short	Isaac H.	Charles E. Bottler, et al.	334	453	
Short	Isaac H.	Charles E. Bottler, et al.	334	457	
Smith	Isaac H.	George B. Bottler, et al.	334	588	
Spencer	Ida J.	Commissioners of Taxes	336	178	
Short	Isaac H.	Edith P. Trutt, et al.	336	200	
Smith	Isaac H.	George B. Bottler, et al.	336	325	
Smoot	Irvin J.	Howard S. Curse, et al.	336	405	
Smith	Ida J.	Charles E. Clark	336	423	
Smith	Ida J.	Samuel B. Maslen	337	206	
Smith	Isaac H.	Mabel P. Phee, et al.	337	413	
Short	Isaac H.	Viola E. Casey	338	299	
Short	Isaac H.	David Pack, et al.	338	478	
Short	Isaac H.	Lucy Coultry Co., Inc.	338	479	
Smith	Isaac H.	Laura E. Trutt, et al.	338	508	
Short	Isaac H.	Viola E. Casey, "single"	339	210	
Short	Isaac H.	Ed M. Worthington, et al.	339	246	
Smoot	Irvin J.	Katie G. Stevens, et al.	339	283	
Short	Isaac H.	Charles S. Ingram, et al.	340	154	
Short	Isaac H.	James M. Thumell, Jr., et al.	340	533	
Smoot	Irvin J.	Madison W. Adams, et al.	342	495	
Short	Isaac H.	Ralph S. Anderson, et al.	344	434	
Smith	Ida J.	Isaac H. Short, et al.	346	117	
Steele	Irvin J.	A. James Mitchell, et al.	346	397	
Short	Isaac H.	Ida J.	Short, et al.	347	125
Steele	Irvin J.	Howard A. Brantall, et al.	347	448	
Short	Isaac H.	David Pack, et al.	348	249	
Short	Isaac H.	David Pack, et al.	348	249	

110915

GRANTEE	From	GRANTOR	Book	Page
Stern.	Isadore ^{stat}	Howard A. King, ^{stat}	348	471
Short.	Isaac ^{stat}	Sussex Realty Co., ^{stat}	349	453
Short.	Isaac ^{stat}	David Pack, ^{stat}	349	454
Simpson.	Ida A. ^{stat}	Victor A. More ^{stat}	351	115
Short.	Isaac ^{stat}	Viola S. Percy.	351	337
"B" Still.	Gene ^{stat}	Milford Trust Co.,	352	75
Short.	Isaac ^{stat}	David Pack, ^{stat}	352	458
Short.	Isaac ^{stat}	David Pack, ^{stat}	352	461
Short.	Isaac ^{stat}	David Pack, ^{stat}	352	462
Short.	Isaac ^{stat}	Mary L. Herrick, ^{stat}	352	574
Steele.	Irwin C.	Steele and Ken Brown, Inc.,	353	81
Sirckley.	Isaac ^{stat}	Mary A. Trunks, ^{stat}	353	461
Smith.	Isaac ^{stat}	Elizabeth W. Slickman	354	7
Short.	Isaac ^{stat}	David Pack, ^{stat}	354	18
Smith.	Ira C. ^{stat}	Ernest Jones, ^{stat}	354	369
Smith.	Isaac ^{stat}	Ida M. Griffin, ^{stat}	354	494
Smith.	Isaac ^{stat}	Galter Rosch ^{stat}	355	500
Simpler.	Ira J. ^{stat}	H. Gafe Griffith, ^{stat}	356	188
Steele.	Irwin C.	Mary Isaac Short,	356	190
Steele.	Irwin C.	Edwin L. Quillen, ^{stat}	357	528
Smith.	Isaac ^{stat}	Eva B. Lynch, ^{stat}	359	531
Short.	Isaac ^{stat}	Wittou Firestone ^{stat}	360	93
Spain.	Iris ^{stat}	Russell L. Goodale, ^{stat}	360	318
Scott.	Gene ^{stat}	Raymond Wilkins, ^{stat}	360	412
Simpson.	Label S. ^{stat}	H. Carlton Moore, ^{stat}	361	337
Short.	Ira ^{stat}	James E. Gulee, ^{stat}	361	389
Southard	Isaac ^{stat}	Robert C. Curtin, ^{stat}	362	574
Stevens.	Ida J. ^{stat}	Myrtle Daisy Hickman, ^{stat}	364	486
Schaffer.	Irwin ^{stat}	Lucy B. Love, ^{stat}	366	205
Smith.	Ida S. ^{stat}	Elna Mae Griffith	367	472
Steele.	Gene C. ^{stat}	Herman R. Phillips, ^{stat}	368	358
Smith.	Irwin ^{stat}	Mary Reed,	369	30
Schurman.	Irma M. ^{stat}	Grover B. Schuler, ^{stat}	369	100
Steele.	Gene C. ^{stat}	Herman R. Phillips, ^{stat}	370	242
Skilton.	Idelia	Eunice C. Harmon, ^{stat}	370	435
Smart.	Irwin L.	Toll Free Realty Co. Inc.,	370	480
Scott.	Gene B. ^{stat}	Raymond Wilkins, ^{stat}	371	383
Schw.	Ida Mae ^{stat}	William C. Laub ^{stat}	372	41
Sullivan.	Gene K. ^{stat}	Lulu J. Kitchen, ^{stat}	374	492
Smart.	Irwin J.	Leah C. Reid.	374	530

AAD948

GRANTEE	From	GRANTOR	Book	Page
Savage,	Gene stat	William E. Meas,	375	501
Short,	Ma stat	Fredrick Thaddeus Carrington,	376	42
Smith,	Living stat	Mary Reed	376	226
Savage,	Trade P. stat	John C. Howard	377	344
Smith,	Ike stat	G. Paul God,	378	168
Short,	Wood P. stat	D. S. Short, Company,	378	203
Smith,	May stat	Charles S. Grogg	378	406
Smith,	John F.	Trus. Oil Products Co.,	380	389
Smart,	Irvin F.	Sarah E. Reed,	381	66
Short,	Irvin B. stat	Harry C. Evans,	383	377
Smart,	Irving F.	State of Delaware,	383	581
Simpson,	Isabelle S. stat	Anna S. Hayward,	384	461
Short,	Irvin B. stat	John H. Hudson,	385	228
Steele,	Irvin C. stat	George S. Keen,	386	60
Spear,	Ida M.	Elizabeth G. Heres,	386	72
Short,	Ma H. stat	Marion Short Prince,	391	42
Schwach,	Gene Ruth	William C. Purnell,	392	361
Steele,	Irvin C. stat	Charles H. Steele,	394	81
Steele	Isabelle S. stat	Ida M. Adams	395	148
Steele	Ma Good stat	Fred N. West,	395	381
Short	Isaac D. 2nd	Mabel H. Short	396	272
Short	Isaac D.	Anna Archer Hackenberry,	396	417
Selby,	Irving stat	C. Frank Collins	397	193
Steele,	Irvin C. stat	Vernon B. Smith	397	319
Smith,	Irvin D. stat	Paul R. Bahn,	397	467
Sturgis,	Ida stat	Thomas J. Holland	398	41
Steele,	Irvin C. stat	John W. Parker	398	320
Smith,	Isaac G. P. stat	State of Delaware	398	472
Schwach,	Irene Ruth stat	Leighton Richards	399	355
Schwach,	Irene Ruth	Bessie J. Hudson,	400	88
Short,	Ira Howard Jr.	John W. Abbott,	400	544
Sullivan,	Irene R. stat	Bessie Hastings Larimore,	400	555
Schwach,	Irene Ruth	Edna M. Marion,	400	585
Schwach,	Irene R.	State of Delaware	401	103
Swain,	Iris stat	Harvey Preston Shockley,	403	548
Showell,	Imogene stat	Sam Houston Showell	404	90
Shockley,	Ida M.	Joseph R. Short,	404	486
Shelton,	Ireg stat	Harvey A. Young,	407	12
Savage,	Ida B.	Alfred Leroy Pepper,	407	155
Smith,	Isaac Gray	State of Delaware	407	393

110018

GRANTEE	From	GRANTOR	Book	Page
Schwack.	Isaac R.	Milford Trust Company	408	286
a. Short.	Isaac R. 2nd	Harry J. Schmieser	409	535
Short.	Isaac R.	Minnie S. Coffin	409	593
Stamper.	Wm J.	William F. Howland	410	566
Smith.	Anna Jennette	Charles W. Tyndall	411	189
Schaeffer.	Isaac R.	William M. Lowe	411	425
Short.	Isaac R. 2nd	William B. Chandler, Jr.	412	537
Short.	Isaac R. 2nd	Joseph A. Kellock, Jr.	412	439
Short.	Isaac R. 2nd	Clarence E. Graves	413	466
Steele.	Isaac R.	William F. Wilgus, Jr.	413	591
Short.	Isaac R. 2nd	Edna E. King	414	321
Salmons.	Almogen H.	Berrickson's Inc.	414	444
Schwack.	Isaac R.	State of Delaware	419	104
Short.	Isaac R. 2nd	William B. Chandler, Jr.	415	162
Scott.	Wm H.	Frank C. Eskridge	415	276
Steele.	Isaac R.	Charles H. Steele	415	464
Short.	Isaac R. 2nd	Horace W. Jones	420	294
Short.	Isaac R. 2nd	Rosothy Viola Kefauver	420	370
Short.	Isaac R. 2nd	Boosta Flock, Inc.	417	63
Short.	Isaac R. 2nd	State of Delaware	423	7
Short.	Oran H. Jr.	Martha P. Wilkins	424	111
Sullivan.	Armina H.	Leighton C. Fowler	426	107
Smith.	Gene A.	Anna M. Callaway	427	576

AAD948

GRANTEE

From

GRANTOR

Book Page

BLANK
PAGE

AAD918

GRANTEE		From	GRANTOR	Book	Page
	Sharp	John	John Collins et al	23	47
	Saunders	Jesse	John Willie	23	72
	Stevens	John	Rebecca Owens	23	93
	Sharp	John	Luke Coverdale	23	188
	Short	John	George Robinson (shuff)	23	206
	Stayton	James	Thomas Bevans et al	23	270
	Sirman	Job, Jas	Job Sirman et al	23	278
	Stayton	James	William Haggard	23	360
	Spencer	Joseph	John Rickard et al	23	397
	Stayton	John	James Stayton et al	23	402
	Smith	John	Avery Drapery et al	23	408
	Stayton	James	David Owens	24	183
	Smith	John	John Davis et al	24	187
	Smith	Joseph	Thomas Skinner et al	24	251
	Sharp	John	Richard Hudson et al	25	60
	Smith	John	John Davis et al	25	149
	Swain	John	Isaac Willen	25	184
	Sharp	John	William Vankirk	25	197
	Sharp	John	Elizabeth White	25	199
	Sharp	John	Joseph White et al	25	200
	Sharp	John	Sylvester Sharp et al	25	201
	Sullivan	James	William Cook	25	415
	Sharp	John	John Will et al	26	9
	Smith	Jesse	Andrew Peters et al	26	343
	Smith	Jesse	Elisha Dawson et al	26	347
	Saunders	Jane M.	Mitchell Kershaw	26	352
	Smith	John	Abraham Hargue et al	26	355
	Smith	Jacob	Joseph Smith et al	26	400
	Stayton	James	George Robinson	27	28
	Spicer	John	William Wright	27	39
	Stephens	John et al	Samuel Stephens et al	27	58
	Stockley	Joseph	Isaac Cullen et al	27	307
	Sudler	Joseph	Charles Polk et al	27	430
	Sharp	Jacob	Benton Harris et al	27	434
	Sharp	Jacob	Richard Fowler	27	435
	Stayton	James	Samuel Johnson et al	27	462
	Stayton	James	John Johnson	27	472
	Stansbury	Isiah	Thomas Reynolds	27	521
	Smith	John et al	Jeremiah Brown et al	28	243
	Smith	John	John Robinson Jr.	28	277

AAD948

GRANTEE		From	GRANTOR		Book	Page
Short	John etal	Hannah	Piper etal	28	299	
Stockley	John	William	Russell etal	28	318	
Stayton	James	William B.	Cooper	28	392	
Stayton	James	Noah	Riley	28	394	
Short	John	John	Melcon etal	29	47	
Short	John	John	Melcon etal	29	49	
Spicer	John	Jesse	Green etal	29	225	
Sharp	John	Samuel	Patchiff etal	29	277	
Spicer	John	Hales	Spicer etal	29	299	
Sirman	Job	John	Bacon etal	29	346	
Sirman	Job	Jesse	Waller etal	29	414	
Stockley	John	Jonathan	Butte etal	29	463	
Sirman	Job	Gilbert	Bacon	30	212	
Sirman	Job	Thomas	Broncend etal	31	11	
Swain	Joseph	William	Currie	31	15	
Short	John & John	William	Currie	31	16	
Sharp	Job	Selby	Sharp	31	31	
Sharp	Joseph	William	Burton (shff)	31	45	
Sirman	Job	Job	Sirman etal	31	46	
Smith	Joseph	William	Broncend etal	31	206	
Steel	James	Isaac	Fisher etal	31	210	
Smith	John	William	Carlisle etal	31	326	
Smith	John D.	Joseph	Tam	31	343	
Sirman	Job	Jacob	Morris etal	31	346	
Sirman	Job (jr.)	Job	Sirman (sr.)	31	356	
Stockley	Jacob	William	Shankland	31	389	
Shoemaker	Jonathan	Thomas	McDowell etal	32	58	
Sharp	Jacob	Mary	Dickerson	32	68	
Spicer	John	Peter	Stuart etal	32	97	
Short	John	Nathaniel M.	Jones etal	32	331	
Short	John	Mitchell	Kershaw etal	32	477	
Smith	John D.	Augustus	Jackson etal	32	547	
Smith	John D.	Samuel	Willbank etal	32	548	
Spicer	John	Elijah	Conway etal	33	68	
Short	James	John	Cullen etal	33	209	
Short	James	William	Thoroughgood etal	33	210	
Smith	John D.	Nehemiah	Lofland etal	33	325	
Sharp	Job	Job	Lane etal	33	340	
Spicer	John	Jesse	Green etal	33	457	
Smith	Joseph	Littleton	Furniss	33	480	

A.D. 1818

GRANTEE		From	GRANTOR		Book	Page
Sharp	Jacob	William	Steele et al	33	493	
Sharp	Joseph	Hannah	Jones	33	540	
Stockley	Jacob	Shepard	Prettyman	33	583	
Sirmon	John	Benjamin	Wooten et al	34	154	
Sirmon	John	William B.	Cooper et al	34	155	
Starr	John	John	Dodd et al	34	247	
Sharp	Joseph	John	Morris et al	34	355	
Shockley	John	John	Robinson	34	411	
Smith	John	Jesse	Lofland et al	34	417	
Smith	John D.	James	Ponder et al	34	507	
Smith	John D.	Mary	Johnson et al	34	509	
Smith	John	Thomas	Collins	34	563	
Smith	John D.	Mary	Johnson et al	34	576	
Stockley	John of George	Prettyman	Copper et al	34	648	
Starr	John	Arthur	Milby et al	34	649	
Scott	John	Marvel	Knowles	34	654	
Starr	John	Abej	Lank	35	25	
Stockley	John	Quah	Busey	35	187	
Stockley	Jacob	Cornelius	Rayner et al	35	197	
Samuels	James	Solomon	Samuels	35	209	
Stout	Jacob	State of	Delaware	35	283	
Saunders	John	Jabey	Saunders	35	292	
Saunders	John et al	John	Parker et al	35	377	
Saunders	James	John	Parker et al	35	377	
Sharp	Joseph	Isaac	Adams et al	35	392	
Sharp	Joseph	James	Collins et al	35	405	
Spicer	John	William	Allen et al	35	466	
Smith	John	Isaac	Griffith et al	35	483	
Sharp	John	Jobe	Sharp	35	577	
Sharp	John	John	Sharp	35	583	
Spencer	Joseph	Levin	Stewart (shff)	35	596	
Sharp	Joseph	Josiah	Polk et al	35	633	
Sirman	John	Levin	Hitch et al	36	139	
Stockley	John	Mary	Train	36	190	
Steel	James	Phoad	Shankland	36	247	
Sharp	Jacob	Thomas	Smith et al	36	258	
Swain	John	Levin	Stewart (shff)	36	278	✓
Short	Job	Allen	Cannon et al	36	309	
Sermon	Job	Nancy	Anderson et al	37	49	
Sorden	John	Manaan	Bull et al	37	69	

AAD948

GRANTEE		From	GRANTOR	Book	Page
Short	John	Leonard	Short etus	37	162
Short	John	Josiah	Piper	37	163
Short	John	Josiah	Piper etus	37	310
Steel	James	Jonathan	Shoemaker	37	331
Sordon	John	Nelby	Redden	37	336
Sorden	John	Selia	Carlisle	37	337
Sharp	Jacob	Jonathan	Shoemaker	37	376
Sharp	Jacob	John	Stockley etus	37	377
Sharp	Joseph	Jeremiah	Kinney	37	417
Sharp	Joseph	Horatio	Oney etus	37	418
Sharp	Joseph	James	Windsor	38	48
Smith	Joseph W.	Job	Carlisle	38	168
Stockley	Jacob etal	David	Hazzard etus	38	216
Sharp	Joseph	John G.	Anderson etus	38	371
Stapleford	Joshua W.	John	Collins shff	38	398
Sharp	Joseph	Elijah	Hearn etal	38	409
Sharp	Joseph	Hannah	Jones	38	490
Starr	John	Gideon	Waples etus	39	13
Stocker	John C.	Andrew M.	Prevost etus	39	43
Stocker	John C.	Andrew M.	Prevost etus	39	76
Sharp	John	Robert	Lacey etus	39	88
Starr	John etal	Daniel	Hudson etus	39	104
Short	John	James	Wainright etus	39	131
Spicer	John	Thomas	Adams	39	190
Spicer	John	Samuel T.	Connaway	39	192
Spicer	John	Daniel	Short etus	39	193
Sharp	Jacob	James	Roach	39	223
Starr	John	Gideon	Waples etus	39	280
Stapleford	Joshua W.	Bernal	Johnson shff	40	15
Sharp	Jacob	Jesse	Dean	40	38
Spicer	John	Isaac	Connaway etal	40	123
Sirman	John	William	Hitch	40	427
Spicer	John	Rhoda	Spicer	40	458
Steel	James	Anna	Pepper	41	7
Sangton	John etal	Peter	Barton etus	41	191
Smith	Joseph W. etal	Bernal	Johnson (shff)	41	232
Sharp	Job	Job	Macklin	41	237
Smith	Josiah H.	Mary C.	Smith etal	41	307
Solomon	John etal	Isaac	Tull	41	313
Stuart	Joshua	Bernal	Tindal	41	366

AAD918

GRANTEE		From	GRANTOR		Book	Page
Swain	James		Theophilus	Collins	42	11
Short	John		Silas	Martin et al	42	96
Spicer	James H.		Perry B.	Moore	42	110
Short	John of U.		Briecella	Short	42	184
Spicer	John		Turpin	Wright et al	42	286
Smith	John et al		William C. Piggins et al		42	315
Smith	Joseph		Mathias	Ralph et al	43	54
Sharp	Joseph		James M. Rider		43	173
Sudler	John R.		William N. Polk et al		43	219
Sharp	Job		Job	Sharp	43	351
Sharp	Job		William	Carpenter	43	354
Sharp	Jacob		James	Roach et al	43	383
Sharp	Joseph		Wingate	Street et al	44	232
Sharp	Joseph		Charles B. Green et al		44	233
Sharp	Job		Beniah	Sharp	44	342
Swain	James		William W. Short		45	39
Sharp	John (Jr)		Thomas W. Smith		45	51
Sorden	John		Tilghman	Layton et al	45	58
Sharp	Joseph		John	Podney	45	119
Sharp	Joseph		Warren	Jefferson	45	138
Spence	John		Beniah	Watson	45	149
Sharp	Joseph		William	Wootten	45	200
Sharp	Joseph		William B. Cooper		45	211
Sudler	John R.		George	Frame (shff)	45	292
Short	John W.		Robert	Barr et al	45	307
Salmons	John		George	Frame (shff)	46	16
Sudler	John R.		William O. Redden et al		46	61
Spicer	John (adms)		Petition to make deeds		46	223
Steele	James B.		Frances P. Phelps et al		46	312
Smith	John (J.M)		Jonathan	Milman et al	46	364
Swain	John		Joshua	McCauley	46	419 ✓
Smith	Jacob		Isaac	Timmons et al	47	37
Sharp	Joseph		Benjamin	Fooks et al	47	108
Sharp	Joseph		Charles B. Green et al		47	109
Sharp	Joseph		Nancy	Wootten	47	173
Smith	John S.		George N. Hall et al		47	192
Smith	John S.		Lourana	Harris	47	214
Stuart	John (G.P)		Lewis	Spicer et al	47	323
Short	John		John B. Adams et al		47	385
Short	John et al		Amretta	King et al	47	386

AAD948

GRANTEE		From	GRANTOR		Book	Page
Sirman	Joseph	James	King	48	89	
Sudler	John P.	Robert A.	Houston	48	136	
Smith	Josiah H.	Mary C.	Smith et al	48	137	
Sharp	Job	Peter R.	Sharp	48	146	0
Sharp	Job	John P.	Draper	48	148	
Sudler	John P.	William D.	Redden et al	48	239	
Sharp	Joseph	John	Polk	48	293	
Sharp	Joseph	Adam	Williams	48	295	0
Swain	James	Uriah	Swain et al	48	322	
Sharp	Joseph et al	Hiram	Collins et al	48	401	
Salmons	John	James A.	Harris et al	49	15	
Steele	John W.	James T.	Baylis et al	49	124	
Sharp	John	Samuel G.	Earlisle	49	151	
Scott	James	William D.	Redden (shff)	49	198	
Scott	James	William	Wheatly et al	49	199	
Sullivan	James P. et al	William D.	Redden (shff)	49	202	
Steele	James B.	Francis P.	Phelps et al	49	369	
Saunders	John W.	Margaret	Batson	50	73	
Short	John H. et al	William	Martin et al	50	162	0
Sharp	Job	Jesse	Waller	50	185	
Salmons	John S.	John	Lenigo et al	50	260	
Stuart	James et al	John	Ellegood	50	280	
Scott	James	Mishack	Elliott et al	50	302	
Smith	Josiah H.	Joshua G.	Baker	50	317	
Saunders	John	Cornelina	Willbank et al	50	340	
Sirman	James P.	Nancy	Elliott et al	50	450	
Stockley	Joseph C.	Nehemiah	Hanson et al	50	459	
Stayton	John W.	William H.	Stayton et al	50	462	
Smith	Josiah H.	David	Cornwell	51	41	
Smith	John S. et al	Curtis	Steen et al	51	84	0
Scott	James	Mishack	Elliott et al	51	130	
Scott	James	William	Boyce	51	131	
Sharp	Joshua	Charles G.	Ridgely	51	133	0
Simpler	Josiah	David H.	Blizzard	51	147	
Stockley	John	Thomas	Robinson (jr)	51	148	
Steel	James	Elizabeth	Parker	51	152	
Sherman	John	Hannah	Roach	51	263	
Steel	James (of Samuel)	John D.	Podney et al	51	284	
Smith	Josiah Henry	Benjamin F.	Waples	51	354	
Stephenson	Jesse et al	Mary	Burton et al	51	401	

A19918

GRANTEE		From	GRANTOR		Book	Page
Stephenson	Jane etal	Mary	Burton etal	51	401	
Steel	James	Purnal	Johnson	51	456	
Selby	Josiah	Arnewell	Long etal	52	172	
Stuart	James	William	Stuart etal	52	174	
Sharp	James L.	Fisher H.	Willis	52	253	
Stockly	Joseph E.	Nehemiah	Hanser etal	52	300	
Sherman	John	David R.	Smith (shff)	52	369	
Spalding	Joseph W.	Eli	Walls etal	52	407	
Stuart	Joseph	Hiram	James etal	52	473	
Short	John J.	Baptist	Cornwell etal	52	474	
Stuart	James	Henry C.	Schoen etal	52	509	
Spicer	John	Tilghman	Spicer	53	128	
Stuart	James	Eliza	Adams	53	177	
Sudler	John R.	Mary Elizabeth Hoff.		53	229	
Stockley	John	William S. Pepper etal		53	238	
Stayton	James P.	James H.	Carlisle	53	240	
Sivain	James	Nathaniel	Horsely etal	53	371	
Sudler	John R.	William	Allegood etal	53	373	
Stockley	James M.	Peter	Beecham ^{etal}	54	44	
Spicer	John	Betsy	Jefferson	54	46	
Short	Julia Ann etal	Isaac	Conaway etal	54	116	
Short	John W.	Isaac	Connoway etal	54	116	
Short	John	Louana	Harris	54	146	
Sanders	John	Milcha	Moore	54	155	
Sharp	Job	John	Owens etal	54	190	
Sharp	Job	Fisher H.	Willis	54	191	
Staton	John W.	Isaac	Hammond etal	54	257	
Stuart	James etal	Catharine	Stuart	54	379	
Steel	James	Levin	Pettyjohn etal	54	395	
Sordon	John	Thomas W.	Records (shff)	55	50	
Sorden	John	Nathaniel H.	Johnson etal	55	51	
Sorden	John	Margaret A.	Pennewill	55	52	
Sorden	John	Albert G.	Pennewill etal	55	53	
Stockley	Jacob	Mary	Hudson etal	55	118	
Sirman	John	Nancy	Anderson etal	55	127	
Short	John B. etal	William W.	Piley etal	55	133	
Short	John B. etal	Benjamin	Sheppard	55	134	
Sudler	John R.	John	West (shff)	55	150	
Sweeney	John	Jane A.	Johnson	55	168	
Sweeney	John	Purnal	Johnson	55	169	

AAD948.

GRANTEE		From	GRANTOR	Book	Page
Sweeney	John	Rebecca	Rodney etal	55	170
Short	John	Houston	Hall etal	55	241
Swain	John B.	Lemuel	Smith	55	243
Shockley	Jesse	John W.	Davidson etal	55	353
Shipley	Joseph B. H.	John	Quist etal	55	391
Spicer	John	Peter S.	Parker etal	55	394
Short	John W.	Robert S.	Long etal	56	9
Smith	Joseph	Stephen G.	Worcey etal	56	150
Smith	Joseph	Arthur D.	Worcey	56	152
Sudler	John P.	Mary	Hall	56	278
Sudler	John P.	Jacob	Stockley etal	56	280
Smith	Joseph	Smith B.	Worcey etal	56	350
Short	John J.	Theophilus	Collins etal	56	448
Shipard	John	Hester	Goelin	56	489
Sirman	John P.	Louder	Sirman	56	522
Smith	Joseph D. etal	Luther M.	Williams	56	529
Steel	James	Ishmael	Steel	57	78
Satterfield	James	Henderson	Collins	57	125
Short	John W.	Peter D.	Shockley etal	57	366
Sudler	John P.	James	Taylor etal	57	367
Sudler	John P.	John	Sherwood etal	57	368
Sorden	John	James W.	Phillips etal	57	413
Stayton	James P.	Charles H.	Carlisle	57	414
Shockley	James M.	Peter	Beachamp etal	57	496
Sirman	John	Ebenezzer	Lecatt	58	35
Short	John etal	John W.	Johnson	58	51
Short	John (of J.)	Ananias D.	Johnson	58	60
Shockley	Jesse etal	Benjamin D.	McIlwaine	58	70
Short	John (of Sol)	John	Chipman etal	58	110
Stockley	John	Gideon	Joseph	58	129
Simpler	Josiah	James	Simpler	58	164
Smith	Joseph	William M.	Worcey etal	58	170
Stayton	James	John W.	Stayton etal	58	322
Smith	John S.	George H.	Phillips	58	340
Stuart	James	State of	Delaware	58	486
Sharp	Job etal	Job	Sharp (jr.)	59	33
Stayton	James	Nathaniel	Hays	59	48
Saunders	John etal	John	Sirman etal	59	84
Scott	James	George W.	Green etal	59	88
Stockley	John	Jonathan P.	Torbett etal	59	94

AAD918

GRANTEE		From	GRANTOR		Book	Page
Swain	John H.	Ezekiel	Jones et al	59	127	
Shockley	Jesse	Littleton M.	Lofland et al	59	139	✓
Stockley	John	John D.	Podney et al	59	233	
Sudler	John P.	Williams	Coate et al	59	256	
Shipley	Joseph P. H.	John	Quest et al	59	269	
Stayton	James P.	Priscilla J.	Carlisle	59	346	
Stutzer	John W.	Isaac	Carpenter	59	408	
Stockley	John	Levin	Pettyjohn et al	59	511	
Smith	John S. et al	James	Scott et al	60	2	
Smith	James	Wingate	Matthews	60	75	✓
Stuart	Joseph	Ann H.	Ellegood	60	81	
Smith	John S.	Joseph T.	Adams	60	119	
Sudler	John P.	Philip C.	Jones (L. H. H.)	60	136	
Selby	Josiah T. et al	Elisha	Long et al	60	192	
Selby	Josiah T.	Elisha	Long et al	60	193	
Short	John (of J.)	John W.	Johnson et al	60	355	
Sorden	John	Stephen W.	Hancock	60	442	
Stuart	James	Luben L.	Lyons et al	60	452	
Satchel	James	Bayard	Moore et al	60	491	
Stayton	James P.	James	Richards et al	61	196	
Stayton	James P.	Pemberton P.	Carlisle	61	197	
Spicer	John C.	William	Newton	61	273	
Smith	John S.	Littleton H.	Smith	61	361	
Sorden	John	Ganey	Hitch et al	61	440	
Short	John B.	John P.	West et al	61	483	
Stuart	James	Philip C.	Jones (H. H.)	61	527	
Short	John W.	Edmund	Hitchens et al	62	307	
Stuart	James	Lot	Rawlins	62	314	
Short	James J. S.	Thomas U.	Short	62	372	
Scott	James	Eunicy	Morgan et al	62	473	
Sharp	James L.	Job	Sharp	62	527	
Simplex	Josiah	Isaac A.	Heart	63	21	
Sudler	John P.	James	Pretymant et al	63	86	
Sharp	John et al	Eliza	Sharp	63	87	
Sharp	Joshua et al	Eliza	Sharp	63	87	
Sharp	Joseph L. et al	Eliza	Sharp	63	87	
Spicer	John	Sheldon G.	Cannon et al	63	102	
Spicer	John	John	Cannon	63	104	
Sorden	John	State of	Delaware	63	198	
Stevens	John W.	Daniel G.	Stevens	63	325	

AAD948

GRANTEE		From	GRANTOR	Book	Page
Sorden	John	John	West (shff.)	63	387
Sherman	John	Lodawick W.	Atkins etus.	63	421
Swain	John H.	John	Swain Sr. etus.	63	441
Sudler	John P.	John	Macklin etus.	64	11
Swain	John	Robert M.	Smith	64	28
Shepley	Joseph P. S.	Rhodes	Hazzard etus.	64	111
Smith	James W.	Deborah	Morris	64	147
Stuart	James	Benjamin	Burton	64	159
Sorden	John	James H.	Prettyman	64	256
Skiles	John W.	Oakley J.	Caskridge etus.	64	396
Short	John	Robert M.	Johnson	64	441
Sorden	John	Edward L.	Wells etus.	64	448
Steele	John W.	Elizabeth	Wharton	64	463
Stewart	James	John L.	Coulbourn etus.	64	465
Shepard	Joseph B.	John C.	Hazzard	64	477
Short	John B.	Clement C.	Hearn etus.	65	1
Smith	James M.	Elisha P.	Burton	65	31
Sipple	John	Manlove R.	Carlisle etus.	65	90
Spicer	John	John	Cannon	65	189
Stean	James	Thomas W.	Short	65	276
Stean	James	Thomas W.	Short etus.	65	276
Saunders	John	Daniel	Hearn etus.	65	375
Stevens	John W.	Andrew	Towers etus.	65	391
Stewart	John	Jacob	Kinder etus.	65	401
Spanish	John	William H.	Richardson	65	445
Smith	Joseph E.	Burton W.	Hurley etus.	65	473
Short	James J.	Solomon	Short etus.	65	522
Stevenson	Jesse B.	Wesley W.	Stevenson etal	66	43
Smiley	James W.	Stephen	Green	66	70
Scott	James (Jr.) etal	James	Scott (Sr.) etus.	66	84
Smiley	James W.	Stephen	Green	66	93
Spicer	John E.	John	Phillips etus.	66	150
Silkreeg	John H.	Edward L.	Wells	66	181
Somele	James	John	Arnell etal.	66	410
Short	John B.	Lemuel A.	Hall etus.	66	495
Smith	James W. etal	Henry P.	Repper etal	66	504
Stevens	John W.	Francis E.	Stevens	67	117
Swain	John B.	Edward	Wooten etus.	67	256
Swain	John B.	John	Ponder	67	257
Short	John H. etal	James	Valhant etus.	67	392

A.D. 18

GRANTEE	From	GRANTOR	Book	Page
Scott	James Jr.	Mary A.	Rawline	67 396
Sirman	Jacob M. etal	William H.	Sirman	67 456
Scribner	John W.	State of	Delaware	67 523
Shepherd	John	Elijah	Moore	68 296
Stockley	John C.	James	Hendrixson etal	68 318
Strafford	Joseph B.	Levin	Sockum etal	68 359
Shockley	James M.	George W.	Shockley etal	68 378
Smith	Jonathan M. etal	Robert M.	Smith etal	69 58
Smith	Joseph S. etal	Robert M.	Smith etal	69 58
Short	John J.	Bayard	Johnson etal	69 81
Shiles	John W.	James J. M.	Goody etal	69 348
Stevens	John W.	Mary J.	Stevens	69 357
Scott	James etal	William	Dulaney etal	69 383
Shiles	John W.	George J.	Meekins etal	70 159
Shirman	John	Nehemiah D.	Welch	70 370
Spicer	James	Thomas	Jones etal	71 99
Short	John W.	Aaron B.	Marvel (shff)	71 198
Speakman	Jonathan etal	William C.	Neal etal	71 276
Smith	Joseph H.	Rachel N.	Hearn	71 371
Stutzer	John W. etal	Sally	Bennett	71 453
Stevens	John W.	Charles M.	Cullen	72 110
Strong	Jarasha A. etal	Joseph E.	Smith	72 163
Short	John	John P.	Fenwick etal	72 190
Shepherd	Joseph	William	Shepherd etal	72 312
Shiles	John H.	Thomas S.	Cusey etal	73 544
Sooy	Josephus etal	John H.	Silkrey	74 112
Smith	Joseph C.	Hugh	Brown etal	74 261
Stuart	James	James H.	Russel (shff)	74 426
Sharp	Jose J.	Elizabeth	Minors etal	74 427
Sooy	Joseph etal	Rachel H.	Waples	74 431
Sullivan	James	Warren	Rinder etal	74 458
Sudler	John P.	Garrett S.	Layton etal	74 493
Snyder	John W.	Alfred	Russel etal	74 531
Sinclair	John B.	Elizabeth S.	White	74 533
Short	John W. etal	Hiram S.	Short etal	74 629
Sorden	John	Wesley	Wolfe etal	75 40
Stockley	Jacob (Trustee)	Danill G.	Fisher	75 52
Sirman	Job	Mary A.	Lecatt	75 136
Stevens	John W.	Simion	Pennewell etal	75 183
Scott	James (Jr.)	Charles C.	Stockley (shff)	75 185

AAD948

GRANTEE	From	GRANTOR	Book	Page
Shepard	Jared	Jesse	Watson et al	75 207
Smith	Joseph E.	Jacob	Knowles et al	75 345
Sharp	Jesse J. et al	George	Macklin et al	75 441
Sullivan	James	William	Laws	75 477
Sullivan	James	Alexander P.	Sorden	75 508
Shillinglaw	Jane	John H.	Cade et al	76 102
Stilleon	Julia H.	Lizzie A.	Cahall	76 317
Stockley	John M.	Lemuel	Stockley et al	76 490
Short	John C.	Stephen M.	Morgan et al	76 493
Short	John C.	Anderson T.	Swain et al	76 498
Short	James C.	Thomas W.	Short et al	77 130
Stuart	James	James H.	Russell (L. shff)	77 220
Short	John W.	George W.	Willen (L. shff)	77 505
Smith	Jacob	James M.	Blades et al	77 573
Swain	John H.	Jacob D.	Himney et al	78 42
Shiles	John W.	William	Ellis et al	78 243
Sorden	John	George W.	Willen (shff)	78 343
Sooy	Josephus	John M.	Hall	78 397
Short	John L.	William	Steen et al	78 504
Sudler	John P.	George W.	Willin L. shff	79 190
Stephens	Josiah F.	Sarah E.	Gordy	79 318
Shockley	James M.	William H.	Patchiff et al	79 342
Scott	John	Wingate B.	Conoway	79 438
Smith	Joseph E.	William S.	Hinds et al	80 23
Swain	James	William P.	Martzall	80 85
Sypherd	J. Owen	Elias	Shockley et al	80 251
Sudler	John C.	John P.	Sudler et al	80 266
Short	John W.	George A.	Messick	80 280
Short	John W. et al	Isaac	Conoway et al	80 445
Sheriden	John W.	Robert B.	Houston et al	80 534
Spicer	James C.	Burton C.	Barker	81 25
Short	John B.	Selby H.	Evans et al	81 105
Stewart	John	Samuel H.	Layton shff	81 130
Smith	John B.	Cornelius J.	Hall (adms)	81 194
Sorden	James S. et al	Anthony B.	Shockley et al	81 201
Sedwick	John	William	Ledenham et al	81 227
Stokley	Jacob Trustee	Movina J.	Meyer et al	81 248
Shew	John	Joseph	Hoskins et al	81 450
Sipple	John L.	Dublin	Hudson et al	81 554
Steen	Julia J.	Thomas Z.	Barker et al	82 558

ADDS

GRANTEE		From	GRANTOR		Book	Page
Steen	Julia J.		Joseph S.	Collins etal	82	559
Stockley	Jacob		Ann C.	Stockley	83	74
Steel	John R.		Mira B.	Steel etal	83	141
Stevens	John W.		William J.	Carlisle	83	278
Stevens	Josephus		John W.	Cauley	83	498
Steelling	James M.		Thomas B.	Miller etus	83	517
Stilson	John B.		John M.	Manlove	84	15
Smith	Joseph F.P.		Noah W.	Collins etus	84	159
Stockley	John M.		Sarah J.	Hill etal	84	229
Shepherd	Joseph B.		Edwin R.	Cochran etus	84	336
Short	John L.		Ophe F.	Short etal	84	467
Short	John C.		Erwin	Short etal	84	547
Sparkes	John		Rehoboth Camp Meeting Assn		85	152
Since	John W. (Jr.)		Henry S.	Harper etus	85	198
Stell	Jacob		William	Stockley etus	85	207
St. John	Jamie B.		John W.	Wilbur etus	85	212
Stevens	Josephus		Alexander	Cullen etal	85	248
Speakman	James H.		Thomas	Pepper etus	85	384
Since	John W.		George S.	May etus	85	475
Shiles	John H.		John C.	Cusey etal	86	135
Scott	John		Sarah	Scott	86	237
Steel	John R.		Henry M.	Tunnell etus	86	311
Stuart	Joseph S. etal		Lizzie A.	Cahall	86	378
Sirman	James S.		Samuel L.	Sirman etus	86	482
Sivain	John B.		Eli R.	Sharp (shff)	86	503 ✓
Smith	James T.		Joseph P.	Comegys	86	555
Smith	James H.		Ebenezer A.	Wright	87	256
Smith	James H.		Lewis C.	Calzey etus	87	258
Stuart	James H.		James S.	Richardson etus	87	504
Short	Joshua C. etal		Alfred	Short (adms)	88	78
Spanish	Joshua S.		Clement	Nutter etal	88	140
Sheppard	Joseph B.		James C.	Quiggle	88	158
Sharp	Jacob H.		John	Sharp of J. etus	88	221
Short	John B.		Henry R.	Johnson etus	88	228
Simpler	Julia A. etal		Aella A.	Evans	88	289
Steel	John B.		Simon W.	Thoroughgood etus	88	311
Sivain	Joseph		Lorenzo D.	Martin etus	89	269
Smith	John B.		Edward	Roach etus	89	486
Spicer	John H.		David D.	Palmer etus	89	577
Smith	Johnson etal		Elijah	Freney etus	90	126

AAD948

GRANTEE		From	GRANTOR	Book	Page
Short	John L.	John W.	Short et al	90	176
Sheppard	J. B. et al	Henry J.	Shoemaker et al	90	214
Sheppard	J. M. et al	Henry J.	Shoemaker et al	90	214
Smith	James W.	David C.	Williams et al	90	271
Short	John C.	Hiram	Short et al	90	320
Short	Joshua E. et al	Alfred	Short (adms)	90	321
Short	James W.	David J.	Martin et al	90	481
Speakman	James H.	George C.	Calhoun et al	90	493
Sawyer	Joseph A.	William J.	Stuart et al	91	78
Shoemaker	Julian	William	Lanning	91	121
Stradling	James M.	William	Bensing et al	91	131
Short	John W. et al	David C.	Matthews et al	91	392
Smith	James T.	George P.	Fisher et al	91	452
Short	Joshua E. et al	William H.	Records et al	91	501
Short	John H.	John S.	Adkins (adms)	91	598
Shepherd	John	John H.	Kinder et al	92	215
Saxon	John	Beniah W.	Truitt shff.	92	262
Sirman	Job	John W.	Leates et al	92	283
Smith	John B.	Walter D. O. H.	Strong et al	92	398
Stanton	Joseph H.	George S.	May et al	92	463
Smith	Joseph F. P.	J. Turpin	Moore	92	470
Smith	Jonathan M. et al	Joseph A.	Warrington et al	92	502
Smith	Joseph S. et al	Joseph A.	Warrington et al	92	502
Shiles	John H.	Benjamin F.	Gordy et al	93	220
Smith	John W.	Woodward	Warwick et al	93	245
Steel	John R.	Benjamin E.	Derrickson et al	93	264
Steele	John et al	James N.	Torbett et al	93	412
Smith	James H.	Sarah A.	Cannon et al	93	478
Spicer	James C. et al	Jonathan	Moore et al	93	486
Smith	James H.	Thomas W.	Ralph (adms)	94	111
Smith	James H.	Constant	Smith et al	94	117
Short	John W.	John L.	Short	94	194
Small	Jesse	Levin	Hitch et al	94	236
Stephens	Joshua J.	James R.	Bishop	94	303
Smith	John W.	Jonathan J.	Bette (adms)	94	438
Short	John B.	Mary E.	Hall (exer)	94	466
Southerd	J. Eugene	Truman A.	Beardsley et al	95	145
Short	John L.	George W.	Short	95	200
Shepherd	Joseph B. et al	George J.	Mills et al	95	344
Symonds	James S.	Abel S.	Small et al	96	72

AAD948

GRANTEE		From	GRANTOR	Book	Page
Symonds	James S.	John	Du Bois et al	96	74
Shockley	John	Mark H.	Davis (G N)	96	153
Smith	James T.	Joseph P.	Smith	96	275
Stevenson	Jesse B.	William F.	Cauley et al	97	57
Sharp	John	Elizabeth	Meiners et al	97	258
Sharp	Joseph L.	John S.	Sharp et al	97	299
Sharp	Joseph L.	John	Sharp et al	97	301
Steele	James M. et al	Penelope K.	Steele	97	318
Stuart	James H.	Fannie	Fenton	97	420
Smith	John G. et al	Zadock M.	Smith et al	97	480
Short	James W.	Curtis W.	Jacobs et al	97	505
Short	James W.	Curtis W.	Jacobs	97	507
Speakman	James H.	James A.	Windsor et al	98	49
Stafford	John	Woodward	Warrick et al	98	80
Stockley	John M.	Thomas B.	Robinson et al	98	193
Short	John H.	Ada W.	Jefferson et al	98	479
Shepherd	Joseph B.	Thomas J.	Davis et al	98	488
Shepherd	Joseph B.	James B.	Draper et al	98	489
Shepherd	Joseph B.	Robert	Warrington et al	98	492
Shepherd	Joseph B.	Robert	Warrington et al	98	494
Shepherd	Joseph B.	George	Davidson	98	496
Salmons	John W.	John H.	McColley et al	99	2
Smith	John G. et al	George W.	Smith et al	99	74
Smith	John G.	Benjamin F.	Smith	99	75
Samson	Joseph R.	George M.	Fleetwood et al	99	190
Smith	Joseph A.	William A.	Stevenson et al	99	211
Sturgis	James C. et al	James H.	Tyre et al	99	226
Smith	John B.	William F.	Cauley et al	99	337
Smith	John B.	Samuel C.	Evans et al	99	339
Shockley	Jesse B.	Robinson	Shockley	99	574
Sines	John S. et al	Eli J.	Roach et al	100	189
Smith	Joseph F. P.	Robert E.	Knowles (Cp)	100	281
Stemples	Jacob	Alfred L.	Repper et al	100	359
Short	John H.	Philip P.	Carey et al	100	413
Stevens	Josephus	Peter L.	Lofland et al	100	467
Svirman	James S.	Alfred	Adams et al	100	531
Steel	Jacob	Elihu M.	Lynch et al	101	23
Sudler	John E.	John S.	Hinson et al	101	125
Smith	James H.	William J.	Smith et al	101	286
Short	John W.	State of	Delaware	101	385

AAD948

GRANTEE		From	GRANTOR		Book	Page
Stevenson	Jece B.	William	Breton	101	407	
Short	John L.	William	Monroe etus	101	412	
Stuart	John	Henry D.	Macklin etus	101	451	
Speakman	James H.	George C.	Calhoun etus	101	546	
Short	James W.	Peter C.	Donoway etus	101	566	
Steele	John R.	Everett	Hickman	102	305	
Short	John C.	Margaret J.	Short	102	347	
Sherman	John	Price J.	Patton etus	102	426	
Smith	John B.	William F.	Caucy etus	102	572	
Stuart	James H.	Covington H. S.	Littleton	103	311	
Stuart	James H.	Fannie	Fenton	103	401	
Short	John W.	Daniel	Short	104	29	
Short	James H.	Daniel	Short	104	31	
Short	James W.	Joseph S.	Collins etus	104	97	
Short	James W.	Charles P.	Lewis	104	107	
Short	James H.	Daniel	Short	104	158	
Short	James W.	Joshua	Phillips etal	104	173	
Short	James W.	William R.	Atkins etus	104	175	
Short	James W.	Daniel J.	Layton	104	176	
Short	James W.	Lavina C.	Burton	104	201	
Short	James B.	Wilbur F.	Tunnell etus	104	234	
Steele	James M.	Penelope T.	Steele etal	104	239	
Spencer	Jane etal	Miles T.	Mills etus	104	344	
Spencer	Joseph S. etal	Miles T.	Mills etus	104	344	
Speakman	James H.	Wilbur F.	Tunnell etus	104	450	
Spicer	James C.	Robert T.	Spicer etus	104	541	
Short	John S.	George W.	Male etus	104	550	
Short	John H.	John T.	Hitchens etal	105	42	
Sammons	James C. H.	John T.	Hastings etus	105	182	
Seville	John C.	John N.	Wright	105	208	
Simpler	Josiah J.	Josiah	Simpler	105	243	
Short	John W. (of Jas)	John M.	Joseph etus	105	295	
Shanafelt	J. Newton	Tilghman D.	Kinder etus	105	446	
Stevens	John W.	Joseph L.	Sharp etus	105	581	
Short	James W.	Thomas H.	Ellis etus	105	586	
Short	James W.	George C.	Ellis etus	106	65	
Short	James W.	Thomas H.	Ellis etus	106	66	
Short	James W.	Edward L.	Rogers etus	106	280	
Spencer	James L.	Job A.	Vincent etus	106	297	
Stevens	John W.	William J.	Stevens etus	106	484	

AAND948

GRANTEE	From	GRANTOR	Book	Page
Smith	Joseph S.	Jonathan M. Smith et al	107	216
Smith	Jonathan M.	Joseph S. Smith et al	107	217
Short	John S.	George Calendaniel et al	107	437
Short	J. Stanley	Thomas H. Dorman	107	556
Smith	Joseph T. P. et al	Eliza P. Moore et al	108	254
Short	James W.	Benjamin F. Fokes	108	261
Short	John H.	Mattamora A. Short	108	277
Salmons	James E.	Arthur Middleton	108	407
Stevens	John W.	William W. Sharp et al	108	481
Shockley	Jeremiah J.	Netta J. Shockley et al	109	79
Shockley	Joseph H.	Netta J. Shockley et al	109	80
Smith	James H.	William S. Culver et al	109	133
Stevens	John W.	Alfred P. Robinson (trust)	109	180
Short	James W.	Charles F. Richards (admn)	109	209
Selser	John W.	Charles J. Curnell (shff)	109	235
Salmons	John P.	John H. McColley et al	109	365
Sullivan	John F.	Charles J. Curnell (shff)	109	394
Short	John H. et al	William J. Sewell et al	109	475
Short	John S.	Thomas H. Dorman	109	499
Smith	Joseph F. P.	Phamey X. Thomason	110	33
Sullivan	James B.	Asa Denis (Trust)	110	127
Short	John H. et al	George A. Rawlins	110	158
Short	John L.	William Monrow et al	110	208
Story	John W.	Thomas W. Crook et al	110	597
Shockley	Jeremiah J. et al	William Derrickson et al	111	35
Spencer	James L.	John H. Henry et al	111	100
Speakman	James H.	Shadrach Walker et al	111	107
Stuart	James H. et al	Robert P. Small et al	111	188
Stuart	James H. et al	School District 3, 175, 175 1/2	111	191
Stevens	John W.	Robert L. Brown et al	111	446
Steele	Jacob	Charles J. Curnell et al	111	479
Speakman	James H.	John H. Phillips	112	29
Short	John W.	Levi Johnson	112	244
Smith	Julia M.	John N. Wright et al	112	255
Short	Joseph S.	Caroline W. Reynolds	112	258
Sockum	John et al	James Onder et al	112	321
Stevens	Jesse B.	William J. Stevenson (admn)	112	358
Short	John W.	James H. Short	112	423
Smith	Joseph F. P.	Joseph T. Hastings et al	112	443
Stevens	John M. et al	John A. Tubbs et al	112	575

AAD948

GRANTEE		From	GRANTOR	Book	Page
Simmons	J. P.		Elizabeth C. Miller etal	113	270
Short	John S. etal		Curtis S. Watson	113	457
Short	James W.		James W. Ward (shff.)	113	487
Short	James C.		William A. Hazard etus	113	590
Short	James C.		John King etus	113	592
Short	J. Stanley		John W. Calusey	114	61
Sharp	Jacob H.		John Sharp etal	114	309
Steen	Julia		John C. Thomas etus	114	481
Steele	John P. etal		Nathaniel Robinson etus	114	589
Salmons	John P.		Willard S. Warren etus	114	561
Salmons	James C.		Alexander Leclair etus	114	597
Smith	Joseph F. P.		Henry C. Lewis etus	115	276
Short	John W.		Ann Windsor	115	583
Smith	James T. etal		Levi J. Warrington etus	115	530
Shepherd	Joseph B.		Thomas J. Davis etal	116	83
Stewart	John P.		Chas. T. Purnell	116	157
Stevenson	Joseph B.		James C. Morris etus	116	161
Speakman	James H.		Charlotte W. Mc Fee	116	402
Shockley	Jesse A.		Solomon Shockley etal	116	420
Spence	John		Thomas W. Willen etus	117	215
Shull	J. Frank		Alfred B. Robinson (shff.)	117	267
Short	John B.		James M. Evans	117	325
Smart	James C.		James A. Morgan etus	117	495
Symonds	James S.		Alphoncia W. Small etus	117	539
Smith	James H.		Benjamin F. Fooks etus	117	596
Smith	John S.		William H. Smith etal	118	37
Smith	James W.		William H. Smith etal	118	46
Smith	Job		William H. Smith etus	118	48
Smith	James H.		Charles Hitchens etus	118	530
Steward	Jeremiah		James H. Dawson etus	119	155
Stowell	John		Beniah W. Truitt (adm)	119	208
Short	John W.		John J. Jeavons etus	119	403
Short	John H.		Shadrach Short etus	120	66
Short	John H.		Alfred B. Robinson (s. shff.)	120	67
Short	John H.		Alfred B. Robinson (s. shff.)	120	68
Sharp	Jesse J.		Simon Pennwell	120	118
Sharp	Jesse J.		Alexander P. Fisher etal	120	120
Spicer	James D. etal		Curtis Spicer etus	120	146
Simpler	Julia A.		Elisha M. Mc Cabe etus	120	368
Short	J. Stanley etal		William H. Chenders etus	120	546

AAND918

GRANTEE	From	GRANTOR	Book	Page
Stuart	John S.	Philip H.	Rawlins etus	121 133
Short	Joseph L.	Samuel W.	Hall etus	121 208
Short	John L.	Joseph D.	Truxton (shff)	121 513
Smith	John W.	George H.	Torbert	121 527
Smith	John B.	Charles	Goach etus	121 558
Sullivan	James B. etal	Elizabeth W.	Richards	121 589
Smith	James H. etal	Thomas W.	Ralph etus	122 79
Short	John H. of E.C.	Elijah C.	Short	122 84
Shockley	John W.	Charles W.	Shockley	122 463
Short	John B. etal	Rachel R.	Murray	122 537
Smith	James H.	Charles F.	Richards	122 547
Short	John W.	William H.	Stapton etus	122 583
Simmons	Jason B.	Sarah	Bright etal	123 530
Sharp	John F.	Peter F.	Causey etus	124 137
Sudler	John C.	A. S. R.	Hale etus	124 225
Smith	John B.	George E.	Boach	124 254
Shockley	Jesse A.	Rowland P.	Sharp etus	124 479
Southard	J. Eugene	George L.	Stevens etus	124 535
Simmons	Jason B. etal	People B. & L. Ass'n.	Dover	125 84
Simmons	Jason B. etal	Milford B. & L. Ass'n.		125 85
Shockley	James M. (of S)	James H.	Lofland etus	125 127
Scott	John M. (of S)	Commissioners of Rehoboth		125 354
Smith	John C.	John H.	Short (of J.) etus	125 426
Smith	John C.	Lidia S.	Shepard etal	125 514
Shockley	Josephine L.	Henry S.	Watson	125 547
Stuart	James H.	Paul	Califton (adm)	125 557
Shockley	Joseph H.	George W.	Shockley etal	126 426
Sturgis	John H.	Thomas M.	Aliphant	126 430
Short	Jennie D.	Isaac N.	Fooks etus	126 452
Steele	James	William P.	Orr (jr.)	126 478
Short	John H. (of E.C.)	Elijah C.	Short etus	127 1
Stanton	James G.	Mark G.	Lofland etus	127 99
Swain	James	Richard H.	Adams etus	127 109
Sparrow	John H. etal	Florence M.	Tyson etal	128 51
Sparrow	Jacob C. etal	Florence M.	Tyson etal	128 51
Stevens	John M.	Theodore	Stevens	128 155
Steel	John W.	Joseph D.	Truxton (shff)	128 303
Steele	John R.	Ezekiel A.	Melton etus	128 320
Short	Joseph S. etal	James C.	Conoway etus	128 369
Short	Joseph S.	Hamilton K.	Wagamon	129 141

AAD948

GRANTEE		From	GRANTOR	Book	Page
Shanafelt	J. N.	M. C.	Waples et al	129	306
Smith	Joseph J.	Charles H.	Webb et al	129	307
Sommers	James et al	Hugh L.	Pope	129	320
Stephenson	Joseph B.	John A.	Hurdle	129	333
Scull	James B.	Sallie W.	Ponder	129	381
Short	John B.	Henry	Holt	129	473
Short	James N.	John W.	Messick et al	129	536
Short	James N.	Elijah W.	Collins et al	129	538
Steele	James	William P.	Orr (jr)	129	585
Smith	Joseph J.	Zebidee T.	Hastings et al	130	62
Short	James W.	Jane S.	Hearn et al	130	100
Samuels	Joseph C.	Frederick	Tyson et al	130	146
Shockley	James H.	James R.	Bishop et al	130	557
Short	John S.	James B.	Handy et al	130	576
Stevens	Jennie E.	William M.	Jefferson et al	131	40
Sockum	John	Sallie W.	Ponder	131	595
Sipple	John F.	Albert B.	Gillepie et al	132	69
Salmons	James L.	Isaac E.	Southard	132	290
Staben	John	Charles E.	Allen et al	132	503
Sirman	John	James F.	Brown et al	133	372
Stockley	John M.	Joseph B.	Lyzona et al	133	492
Sipple	John F.	Richard H.	Adams et al	133	553
Short	John S.	Hattie M.	Chapin et al	134	154
Short	Jennie May et al	Noah H.	Dennis et al	134	173
Schmalenbuech	John H.	Richard H.	Adams et al	134	254
Short	John S.	Thomas D.	Burton et al	134	363
Short	John S.	Winfield S.	Biggs et al	134	374
Smith	John G.	James H.	Type (true)	135	99
Slater	John W.	Joshua D.	Marvil et al	135	224
Smith	James H.	Calara L.	Wright	135	233
Short	J. Stanley	Charles M.	Hammond et al	135	274
Smith	Joseph C.	George E.	Smith et al	135	281
Short	Jennie May et al	E. Lyck W.	Ryon et al	135	391
Shockley	James M.	John J.	Morris	135	529
Smith	John H.	Joseph D.	Knowles et al	135	546
Short	J. Stanley	Thomas J.	Salmons et al	136	139
Short	J. Stanley	George B.	Collins et al	136	141
Skelton	John H.	James S.	White et al	136	418
Stevens	Joshua J.	John D.	Mc Cabe et al	136	444
Short	James N.	Elijah C.	Short et al	137	183

A 10918

GRANTEE		From	GRANTOR		Book	Page
Short	James N.		Elijah W.	Collins et al	137	198
Seweeney	James		George C.	Calhoun et al	137	379
Sammons	Jacob M.		William H.	Boyer et al	137	487
Simmons	Jason B.		William C.	Houston et al	138	71
Short	Joseph S.		Avory W.	Issacs et al	138	321
Still	James H.		James F.	Henry et al	138	360
Steele	John R.		William S.	M ^c Cabe et al	138	439
Steele	John R.		John H.	Johnson (s. shff)	138	448
Swain	Joshua E.		Sallie F.	Worth et al	139	91
Simpler	Josiah J.		Charles H.	Atkins et al	139	351
Scott	John R.		Henry O.	Bennum et al	139	586
Smoot	John N.		Bethany Beach Imp. Co.		141	186
Selser	John W.		William A.	Selser et al	141	316
Slater	John		Elijah E.	Wootten (adm)	141	374
Savage	John T.		Thomas	King et al	142	294
Short	John S.		Robert	Short (s. shff)	142	537
Savage	John T.		Mary E.	Carey et al	143	92
Steel	John R.		State of	Delaware	143	145
Sharp	John W. et al		Nicholas	Poss et al	143	157
Short	Julia A. et al		Robert	Short	143	166
Short	Jennie M. et al		Robert	Short	143	166
Shockley	James W. et al		George W.	Shockley et al	143	209
Speckman	James H.		James D.	Morris et al	143	519
Steele	John R.		State of	Delaware	143	526
Steele	John R.		Charles W.	Cullen (trus)	143	549
Stewart	John H.		Christopher C.	Stewart et al	144	149
Steele	John R.		Elijah W.	Ryan et al	144	316
Stewart	John H.		Sarah V.	Stewart	144	376
Short	Joseph S.		Robert P.	Davis et al	144	428
Smith	John G.		Peter J.	Hart (shff)	145	142
Shockley	John		Robinson	Shockley	145	152
Smith	James T.		Willie R.	Records	145	163
Savage	Jonathan		David J.	Long et al	146	82
Snobb	Josef		Frederick W.	Carey	146	287
Sullivan	J. Frank		John B.	Hurley et al	146	581
Steele	John R.		Farmer's	Bank	147	44
Steele	John R.		Charles H.	Collins et al	147	303
Steele	J. R.		Elizabeth	Carey et al	147	307
Steele	J. R.		Jacob M.	Holloway et al	147	309
Smith	James W.		Seremus	Brown et al	147	560

AAD948

✓

GRANTEE	From	GRANTOR	Book	Page
Stuart	James H.	Levi J. Hannum	148	45
Short	James N.	Joshua H. Marvel (Jr) et al	148	141
Short	James N.	John H. Short (Jr) et al	148	166
Sharp	Jacob H.	Charles C. Pepper et al	148	359
Short	John H.	Houston Perry & Co.	148	565
Stormer	Joseph A.	Perry Warren	149	452
Steele	James N.	Isaac H. Lockrider et al	149	470
Steele	James N.	Ebe Townsend et al	150	362
Sammons	Jacob M.	William H. Boyce et al	151	44
Shockley	James H.	Josiah D. Hudson et al	151	153
Savage	James E.	Ebe W. Hudson et al	151	529
Steele	John P.	Charles B. Marsh et al	152	95
Steele	John P. et al	William J. Mustard	152	97
Smith	Jacob S.	Arthur W. Middleton	152	147
Shockley	Jessie B.	Charles M. Shockley et al	152	163
Shockley	Jessie B.	Frank E. Lofland et al	152	164
Short	John W.	Alfred B. Robinson (shff)	152	255
Savage	John W.	Peuben L. Savage et al	152	564
Shockley	Jesse B. et al	Jesse B. Shockley et al	153	172
Shockley	James M. et al	Jesse B. Shockley et al	153	172
Sagin	Joseph H.	Fenwick Island Land Co.	154	59
Scott	Jane R.	Thomas R. Burton et al	154	469
Sharp	Joseph F.	Jacob H. Sharp et al	154	491
Sullivan	James C.	Thomas W. Willin et al	155	206
Sager	Joseph H.	Fenwick Island Land Co.	155	308
Simplex	Josiah J.	Josiah Simplex	155	325
Shockley	Joseph C.	Elijah C. Lynch shff	155	479
Short	John S. et al	Robert Short et al	155	503
Sill	John B.	Fenwick Island Land Co.	156	54
Schlaucher	Jacob et al	Robert Sommer et al	156	92
Squire	John R.	George W. Johnson	156	202
Shiles	John	Eleanor Cannon et al	156	486
Smith	Joseph S.	Lucy Maxwell et al	157	333
Stumps	John et al	Com. of Rehoboth	157	456
Smith	John G.	Nannie N. Hastings & husband	158	579
Savage	John	Benton B. Gordy et al	159	402
Short	Joseph S.	Julia E. Jam	159	574
Steen	James C.	Larra F. Brittingham et al	160	297
Shiles	John T.	William H. Knowles et al	160	526
Short	Joseph S.	Charles J. Pepper	161	29

AAD948

GRANTEE		From	GRANTOR		Book	Page
	Steele	John R.	Charles J.	Burnell etus	161	377
	Steele	John R.	James J.	Burton etus	161	364
	Short	John H. of S.	Harvey D.	West etal	162	3
	Short	John H. of S.	Barbara A.	Johnston etal	162	5
	Smith	James E.	Sarah J.	Smith etal	162	142
	Steele	John R.	Wilbur L.	Adams etus	162	265
	Steele	James	Thomas B.	Pritchett (shff)	162	397
	Steele	James	William L. W.	Williams etus	162	399
	Shockley	Joseph C.	William J.	Simpson etus	163	44
	Scott	John H.	Alice M.	Reynolds etal	163	312
	Scott	John H.	Alice M.	Reynolds etal	163	314
	Scott	John H.	Simon	Pennewill	163	316
AAD948	R Simmons	Jason B.	James	Pennewill	164	443
	Showell	James	Levin J.	Magee	165	16
	Salter	Joseph C.	George H.	Hall etus	165	65
	Schraevande	John H.	Sarah Ann	Balmforth	165	373
	Shiles	John T.	William T.	Records	165	570
	Savage	John T.	Thomas H.	King etus	166	123
	Stirling	John etal	William	Keller	166	204
	Short	John H.	William J.	Marvel etal	166	344
	Smith	Joseph H.	Theodore E.	Wilson etus	166	387
	Stuart	John S. Jr.	Harvey P.	Meek etus	167	146
	Short	Joseph L.	George H.	Tull etus	167	219
	Smith	James W.	Eli R.	Sharp etus	168	71
	Smith	James T.	George P.	Fisher etus	168	403
	Smith	John F.	Rhoda N.	Smith etal	168	585
	Sheridan	John M.	Herbert H.	Tracey etus	169	130
	Staunton	John W. etal (trans)	Florence C.	Dale etal	169	280
	Steele	John R.	Joseph J.	Ward etus	170	21
	Short	John S.	Jennie D.	Caasey	170	125
	Steele	James Curtis	Joseph H.	Johnson etus	170	136
	Steele	John R.	Joshua C.	Holloway	170	208
	Sammons	John C. etal	Joseph C.	Adjudication of Bankruptcy	170	354
	Sloan	Jeanie M.	John C.	Burton etal	171	6
	Snyder	Jolly P. etal	Samuel H.	Melson	171	194
	Short	John H. of S.	Harvey D.	West etus	171	306
	Short	John H. & Co.	Adjudication of Bankruptcy		171	378
	Smith	John B.	Sara M.	Anderson	172	29
	Steele	John J.	Eben A.	Townsend etus	172	469
	Steele	John R.	Wilbur L.	Adams etus	173	501
	Short	Jennie W. etal	William H.	Miller etus	174	124

GRANTEE	From	GRANTOR	Book	Page
Sacher	Joseph etus	Walter P. Morris	174	163
Snyder	Joly A.	Edward Riechart	174	258
Short	John J.	Samuel W. Pennwell, etu	174	282
Sharp	John A.	Harry C. Southard etus	175	210
Sudler	John R.	Stella C. Anthony etal	175	450
Scott	John B.	Miles F. Bennett etus	175	463
Sirman	Joseph J.	Mary J. Workman etal	175	594
Sudler	John R.	Stella C. Anthony, gdn	175	448
Sudler	John R.	Charles W. Cannon etal	176	42
Sturgis	John H.	Poland F. Elliott etus	176	185
Spence	John	George W. Willin etus	176	325
Steele	James	Thomas Robinson	176	409
Street	Joseph L.	George E. Johnson etal	177	47
Sockum	John	Curtis C. Reed Epr.	177	90
Smith	Joseph S.	Alice J. Truitt etal	177	136
Smith	John S. etus	Elisha G. Ryan etus	177	247
Stephens	John M.	William R. Tubbs etus	178	33
Seed	John S.	Mary J. Jones	178	168
Shockley	James H.	Albert F. Williams etus	179	14
Stuart	John S. Jr.	Arthur W. Stuart etus	179	234
Steele	John R.	Andrew J. Lynch etus	179	344
Smith	John H.	Mary R. Webb	182	29
Steele	John J.	Eben A. Townsend etus	182	167
Sockrider	James J.	Annie M. Rogers etal	182	218
Strubling	John B. etus	Alice F. Hahn etal	182	261
Short	John S. etal	Frederick C. Windsor	182	276
Short	John S.	Valvert L. Fox etus	182	388
Sullivan	James M.	Beulah D. Donohs etal	182	502
Smith	Joseph S.	John C. Green etal	182	567
Smith	Joseph S.	Burton Donovan etus	183	46
Stack	James K. etus	Victor A. Moore	184	531
Smith	John D.	George W. P. Coates etal	185	203
Sloan	Jemie Morris	Daniel C. Townsend etus	185	219
Steele	John W.	Priscilla Baker	185	382
Steele	John W.	Capt. James T. Baylis etus	185	383
Sacher	John	Henry L. Barker	185	593
Sommers	John	George H. Hall etus	185	267
Stewart	John D.	Rebecca C. Stewart	186	560
Sudler	Joseph B.	David Moore etus	187	200
Sturgis	John C.	John C. Lecates etus	187	479

A 10018

	GRANTEE	From	GRANTOR	Book	Page
	Sharp	Jacob H.	Joseph F. Sharp et al	189	77
	Saulsbury	James	Charles C. Street	189	261
	Stump	John et al	Com. of Rehoboth	189	408
	Shipley	Joseph Hall	George S. Bell chff	189	546
	Schneider	Joseph	William T. Swain et al	189	589
	Sullivan	James C.	Gray and Layton Development Co	189	100
	Sterbutz	Joe et al	Joseph S. Wilson et al	190	20
	Sloan	Janie Morris	William L. Burton et al	190	140
	Short	Joseph D.	William C. Veasy et al	190	261
	Short	Joseph D.	Mary A. Short et al	190	320
	Sharp	Jacob H.	William J. Mustard et al	190	538
	Sammons	John P.	Robert Short et al	191	170
	Smith	John G.	George S. White et al	191	356
	Steele	John P.	Charles T. Mumford et al	192	104 183
	Stewart	John Chester et al	George W. Miller	192	129
	Steele	John H.	Charles J. Stockel et al	192	418
	Shockley	James H.	James P. Rodney et al	194	47
	Schneider	Joseph	Elenora White et al	194	120
	Stuart	John S. Jr.	William F. Stuart et al	194	127
	Shockley	Joseph C.	Henry Hickman et al	194	282
	Spicer	James	Robert T. Spicer et al	194	304
	Steele	John P.	Charles F. Short et al	194	336
	Steele	John P.	Rufus D. Lingo Sr. et al	195	339
	Scott	James C.	Walter B. Wilyard et al	195	368
	Short	Joseph L.	Charles F. Till et al	195	598
	Short	John S.	David H. Argo admr	196	47
	Steel	John B.	Salathiel B. Godlee et al	196	56
	Steel	John B.	Charles H. Lingo et al	196	58
	Shockley	James H.	Cbe W. Hudson et al	196	73
	Steele	John P.	Hiram E. Short et al	196	409
	Smith	John L.	William O. Johnson et al	197	23
	Steele	John P.	Eliss M. Daniels et al	197	41
	Short	John S.	George Warren Jones et al	197	161
	Snyder	John M. et al	Marietta Louder	198	42
	Shockley	Joseph	First Nat. Bank Selbyville	198	138
	Sharp	Joseph F. et al	Annie B. Thoroughgood	198	541
	Savage	John T.	Reuben L. Savage et al	198	562
	Sockrider	James S.	George W. Toomey et al	199	75
	Steele	John P.	Mary H. Sharp et al	199	321
	Steele	James H.	Joshua G. Banker et al	199	566

AAD948

GRANTEE	From	GRANTOR	Book	Page
Steele	James H.	Refus Hudson et al	199	573
Short	John I. et al	Maudie C. Blackstone et al	199	596
Street	Joseph L.	Emma L. Lank et al	200	286
Spicer	John W.	Minna O. Short et al	200	344
Stephens	John L.	Isaiah Hudson et al	200	362
Sudler	John P.	John Wanamaker	200	429
Short	Joseph S.	Charles H. Williamson et al	201	63
Sudler	John P.	Edward C. Sudler et al	201	424
Short	John S.	Alice W. Hallyigh et al	202	471
Sammons	John C. et al	Union Lodge #3 I.O.O.F.	203	30
Schneider	Joseph	David T. Wilson et al	203	33
Short	John Stanley	Annie P. Williams	203	397
Shockley	Josephine L. et al	Isaac D. Short	203	446
Short	Joseph Frank	Sussex Nat. Bank of Seaford	203	536
Smith	Joseph H.	Levenia C. Parker et al	204	201
Shockley	Joseph E.	The Selbyville Bank	205	390
Shockley	James H.	Daniel J. Murray et al	206	160
Sterbutz	Joe	Gertrude Sterbutz	207	36
Steele	J. C. & Sons	Alongo Mc Elrosine	207	62
Simpson	J. Pierce	William J. Simpson et al	207	184
Street	Joseph L.	Sussex Trust Co. Est.	207	156
Sterling	John A. et al	Arthur M. Fleinkenn et al	207	572
Short	Joseph S.	John T. Wagamon et al	208	488
Sheridan	James H.	Edward W. Adams et al	208	557
Steele	James H.	George P. Johnson	209	154
Sedgwick	Joseph	John W. Sedgwick et al	209	349
Scott	Julia W.	George M. Eddy admr.	210	68
Shockley	Joseph	Levin C. Murray et al	210	270
Sharp	Joshua L. et al	Charles H. Jones et al	210	471
Smith	Joshua W.	Lawrence C. Jones et al	210	565
Stephens	John L.	Samuel L. Smith	211	31
Steele J. C.	and Sons	The Lofland Brick Co.	211	59
Stockley	John W.	Eugene H. Johnson	212	29
Scott	John M.	John F. Hayes et al	212	595
Stuart	James H.	George H. Hall et al	213	15
Stuart	James H.	Arch C. Howe et al	213	17
Short	Joseph S.	Harry W. Jester et al	213	194
Smith	Joseph H.	Alfred T. Parker	213	542
Simpler	Joseph R.	Mary Lord Hudson et al	214	31
Stauffer	John W.	Delaware Trust Co.	214	149

ADDS

GRANTEE	From	GRANTOR	Book	Page
Shockley	Joseph E.	William H. Melson et al	214	202
Smith	Joseph J. et al	Wm. Shockley Daugherty	214	552
Stevens	J. Fred	William B. Sirman et al	215	231
Salmons	James Elias	Jacob T. Chyman et al	215	491
Scott	Jane R.	Sylvester Johnson	215	379
Sudler	John P.	George H. Gordy et al	216	191
Sumwalt	John W. P.	William B. Foster et al	216	259
Soekrider	James S.	Hannah E. Smith	217	62
Short	John S. et al	Bessie J. Hudson et al	217	71
Smith	James Earl	Wilbard S. Smith	218	164
Shockley	James H.	Rufus P. Hastings et al	218	213
Short	John S. et al	William P. Mears	219	6
Stormer	Jacob	George H. Hall et al	219	178
Stewart	J. Chester et al	Joseph W. Ellis et al	219	265
Settimio	John	Thomas D. Thomas et al	219	315
Shockley	Joseph E.	William P. Mc Cabe et al	219	368
Showell	John L.	Eddie V. Williams et al	220	395
Savage	Johnathan	Jacob B. Lehter et al	220	579
Shockley	Joseph E.	William P. Mc Cabe et al	221	70
Smith	John S.	Harley J. Conroy et al	221	338
Short	John M.	Elijah W. Ryan et al	221	347
Smith	James E.	William H. Savage et al	221	455
Sturgis	John H.	William H. Jones et al	221	474
Stewart	John D.	Wm L. Short et al	222	405
Stewart	John D.	Joseph H. Cook et al	222	408
Shockley	James G.	James H. Shockley et al	222	436
Simplek	Joseph P.	William H. Hudson et al	223	170
Smith	Joshua	William O. Johnson et al	223	294
Sullivan	James E.	Emma E. Dimes et al	223	300
Short	Joseph D.	William Henry Draper et al	224	90
Scott	Joseph P.	James E. Smith et al	224	227
Shek	Joseph et al	William P. Orr Jr, et al	224	281
Short	J. Stanley et al	John W. Bennett et al	224	323
Street	Joseph L.	Emma L. Lank	224	397
Short	Joseph D.	James J. White et al	225	38
Sivain	John H. Jr. et al	John H. Sivain et al	225	163
Sprott	James Penwick	William O. Johnson et al	226	42
Short	Joseph S.	Earlie F. Whitney et al	226	169
Short	John J. et al	Meta G. Green	227	122
Sexton	John Randolph et al	Arthur Kulloch et al	228	293

AAD948

GRANTEE		From	GRANTOR		Book	Page
Sharp	Joseph G.	Kensley	Sharp	228	395	
Shockley	Joseph E.	William R.	McCabe etus	228	544	
Sudler	John R.	George J.	Zott etus	229	6	
Shockley	Joseph E.	The Shelbyville Bank		229	287	
Salmons	James O.	William H. H. Davis etus		229	429	
Short	Joseph S. Jr.	Joseph S.	Short Sr.	229	459	
Satterfield	John H.	Henry P.	Scott etus	229	534	
Smith	Joseph J. etus	George H.	Hall etus	230	60	
Short	John Stealy etal	T. Coleman	du Pont etus	230	132	
Shockley	Josephine	Harry	Shockley etal	231	163	
Scott	John H.	Harry C.	Mills etus	231	245	
Scott	John H.	Louis	Lane etus	231	247	
Stelman	John R.	Thomas R.	Ingram etus	231	364	
Stuart	Jacob	Catharine E.	Stuart etal	232	31	
Steen	James E.	Luther M.	Hearn etus	232	48	
Simpson	John Pierce etal	George	Manboe etal	232	86	
Snowberger	John Madden	William J.	Conaway etus	232	497	
Sims	Janet R.	Martha E.	Ward etal	233	455	
Steele	James H.	James M.	Tunnell etus	234	23	
Speier	James E.	Harrison O.	Moore	234	461	
Smallwood	James B. etus	Joseph H.	Wroten etus	234	525	
Satterfield	James E. etus	Albert S.	Handy etus	235	293	
Short	John H. of S.	Caroline W.	Short	235	396	
Sinclair	John C.	John W. R.	Sumwalt etus	235	469	
Simpson	J. Pierce	William J.	Simpson	236	321	
Spring	James P. etus	John R.	Lelley etus	236	466	
Steele	John E.	James M. Tunnell, trustee		236	508	
Stormer	Joseph A.	John J.	Rifenberg	237	62	
Simmons	John William etus	Alfred J.	Carr etus	237	461	
Sharp	Joshua etal	Charles	Macklin etal	237	581	
Steele	Jennie B. etal	Kate	Bunting	238	22	
Smith	J. Raymond etus	George E.	Ellis etus	238	241	
Sheldon	John H. etus	George L.	Long etus	238	295	
Satterfield	John H.	Com. of	Shoboth	238	498	
Short	John J. etus	Eliza A.	Blundaniel etal	238	546	
Steele	John E.	Ida	Dukes etal	239	218	
Shockley	Joseph	William A.	Law etus	239	540	
Short	Joseph D.	John C.	Ellingworth etal	240	103	
Smith	James L.	Elmer O.	Mitchell etus	241	362	
Steele	James H.	Albert	Bowers etus	241	399	

AAD918

GRANTEE		From	GRANTOR	Book	Page
Salmons	James Elias	Town of	Milton	241	584
Short	John L. etus	Charles S.	Workman etus	242	93
Sinclair	John C. etus	Henry P.	Isaac	242	113
Spence	Jessie L. etal	Simon S.	Annemill etus	242	287
Short	Joseph Frank etal	Peoples National Bank of Laurel		242	595
Smith	James Carl etal	Ananias J.	Low	243	9
Scott	James C. etus	Joshua W.	Blizack etal	243	318
Simpson	John P.	John S.	Burnell	243	365
Short	John H.	Parron T.	Short etal	244	71
Short	John H.	Parron T.	Short etal	244	73
Shockley	Joseph C.	Selbyville	Bank	244	120
Salmons	John W. etus	Mary Hester	Salmons	244	182
Simpson	J. P.	Wm. J.	Simpson etus	244	263
Shockley	John H.	Joseph L.	Truitt etus	245	62
Seymore	Joseph	Hiram P.	Burton	245	297
Schmidt	J. F. W.	William P.	Short etus	245	567
Smith	John D.	Alfred H.	Lofland etus	245	369
Sloan	Jeanie Morris	John J.	Middletown etus	246	326
Sloan	Jeanie M.	Able	Ableman etus	246	514
Stuart	James Rodney etus	Richard M.	Johnson	247	281
Sturgis	John C.	William B. F.	Vincent etus	247	515
Shay	James H. etal	Harvey H.	Wells	248	322
Steen	Jessie G.	Charles H.	Wheatley	248	566
Simpson	John Pierce	Mattie May	Davis etal	249	40
Sloan	Jeanie Morris	Helen D.	Hoffman etal	249	238
Sleay	James H.	John K.	Esdole etus	250	133
Sloane	Jeanie Morris	Hiram P.	Burton	252	327
Scharfel	Jane B. etal	Thomas C.	Killen etus	252	494
Seymore	John	Hiram P.	Burton	253	94
Sloan	Jeanette M.	Com. of	Rehoboth	253	347
Spare	John T. etus	Rehoboth Heights dev. Co.		253	351
Short	John W.	Angelina M.	Jones	254	282
Sharp	Jacob H.	Hannah E.	Short	254	406
Street	Joseph L.	William F.	Burton	254	589
Simpler	John C.	James H.	Truitt etus	255	61
Sloan	Jeanie M.	Com. of	Rehoboth	255	547
Short	John S.	Charles W.	Short etus	255	586
Shockley	Joseph C.	Mary C.	Franklin	256	278
Shockley	Joseph C.	Selbyville	Mfg. Co.	257	206
Somers	Jane M. etal	Melville L.	Stout etus	258	285

AAD948

GRANTEE	From	GRANTOR	Book	Page
Somers	Jane M. et al	Melville L.	Stout et al	258 287
Sloan	Jennie Morris et al	Charles H.	Lynch	258 386
Sauerhoff	John Emerson	Paul A.	Kenney et al	259 59
Smith	Jennie V. et al	Ida A.	Smith et al	259 215
Sullivan	J. M.	Thomas C.	Collins	259 542
Savin	John Edgar et al	Daniel H.	Hitchens et al	259 338
Stauffer	John W.	Discharge of Bankrupt		260 240
Smith	Joseph M. et al	Fred C.	Warren et al	260 581
Singewald	Joseph T.	Joseph A.	Buckson et al	261 64
Stuart	Jennie et al	Isaac Thomas Simpson		261 84
Smith	James W.	Success Investment Co.		261 136
Smith	James W. et al	Delaware Trust Co.		261 190
Stewart	John W. et al	George T. Jones		261 209
Steele	James H.	Clara E. Thompson et al		261 432
Steele	John C.	James H. Steele et al		261 530
Spare	John T. et al	Rehoboth Heights Dev. Co.		262 165
Short	John H. et al	Carron T.	Short et al	262 342
Smith	J. Harland	James M. Tunnell, Trustee		263 149
Scott	John H.	J. Ellis	Califton et al	263 158
Smith	James W.	Howard H. Bryan (adm)		263 176
Shockley	Joseph C.	Allen A. Hudson et al		264 193
Singewald	Joseph L.	Public Lands Commission		264 574
Shockley	James G.	Mary E. Salmons		265 127
Smiley	James P.	George H. Smiley et al		265 285
Swain	John Hyland et al	George M. Eddy		267 145
Stuart	Jennie et al	Isaac Thomas Simpson		267 213
Shockley	Joseph E. Jr.	Joseph E. Shockley et al		267 261
Smith	Joseph F.	Normal C. Baker et al		267 321
Salmons	John W.	Richard Beebe et al		267 433
Shockley	John W. et al	C. R. Disharoon Co.		267 436
Spare	John T. et al	Rehoboth Heights Dev. Co.		267 546
Stevens	John F.	Discharge of Bankruptcy		268 132
Street	Joseph L.	Edgar M. Baylis et al		268 181
Salmons	John W.	Richard Beebe et al		269 39
Shaver	Jonas	Wm. S. Bryan, Sheriff		269 127
Shockley	James H.	Josephine Hickman et al		269 300
Scott	John H.	James Pennewell et al		269 396
Smart	Joshua A.	Mary A. Hollis et al		269 503
Stout	John W.	Rehoboth Heights Dev. Co.		271 139
Scott	John et al	William C. Williams et al		271 290

A 1918

	GRANTEE	From	GRANTOR	Book	Page
	Spencer	Jamie etal	Parris Thomas etal	271	461
	Smith	John S.	Atlantic Cable Channel System	271	480
	Salmons	John W. etal	Sarah J. Wells etal	272	183
	Steele	Junie B. etal	Lemuel D. Tingle etal	272	330
	Slack	Joseph C. etal	Charles B. Dickerson etal	273	27
	Short	Joseph S.	Ernie F. Whitney	273	375
	Simpler	Julia H.	Eddie V. Williams etal	274	56
	Stoops	John T.	Com. of Lewee	274	105
	Short	Jos. S. Jr. etal	Bessie J. Hudson etal	274	221
	Shockley	James H.	James G. Shockley etal	274	462
	Seeh	Jack	John Elias etal	274	574
	Smith	John M. etal	Annie C. Van Ripier	275	55
	Spagnoli	John L. Jr.	Elizabeth Wolfson	275	91
	Stuart	J. Rodney	Pauline C. Godfrey	275	190
	Stuart	James Rodney etal	Edith P. Walls etal	277	385
	Short	John M. etal	Ida C. Short (Ers.)	277	450
	Short	John C. etal	Ida C. Short (Ers.)	278	87
	Stuart	James Rodney etal	Alice L. Short	278	141
	Scott	James Conn etal	Mellie Brasuer etal	279	150
	Short	Joseph W. etal	Halstead P. Layton etal	279	478
	Spear	John C.	Leander Bamberger etal	280	247
	Stormer	Jacob J. etal	James M. Tunnell (Trustee)	280	399
	Svirman	John L. etal	Old Fellows Cemetery Inc.	280	462
	Smith	James Gordon etal	Norman P. Morris etal	281	70
	Speakman	Juliette C. etal	Harry K. Hoch etal	281	107
	Sturgie	John H. etal	Mary A. Hastings etal	281	201
	Speakman	Juliette etal	Harry K. Hoch etal	282	85
	Speakman	Juliette C. etal	Behoboth By the Sea Realty Co.	282	535
	Sullivan	James C.	Curtis Leonidas Cannon etal	284	118
	Scott	John H.	Andrew J. Lynch (Trustee)	285	349
	Sliker	Jessie C. etal	Florence Todd etal	285	490
	Spicer	John C.	Harvey F. Duke etal	286	4
	Shay	James H.	Lorenzo W. Brittingham	286	102
	Stelmen	John S. etal	Raymond W. Elliott etal	286	326
	Smythe	Junie etal	Mary D. Cabbage etal	288	264
	Shockley	Joseph C.	Agreement	289	560
	Splan	John F. etal	William J. Tappan etal	290	233
	Short	John L. etal	Harry M. Conway etal	291	223
	Spence	James	Jacob A. Burton etal	291	262
	Snyder	Jennie etal	Am. H. Virden	291	277

AAD948

GRANTEE	From	GRANTOR	Book	Page
Steen	Jesse B.	William E.	Joseph, etal	291 361
Smith	John D.	Dora C.	Brown, etal	291 456
Spence	John	Martin O.	Carey, shff	291 590
Smith	Jennie	Aleine J.	Manwaring	293 6
Savage	Jonathan B.	Adjudication of Bankruptcy		293 135
Shockley	Josephine L.	Charles H. Cooper	etal	294 149
Shockley	James etux	Felphman D. Johnson	etal	294 356
Shockley	Joseph E.	Martin O.	Carey shff	294 535
Salvan	James H. etux	Edward J.	Salvan etux	296 544
Simpler	John C. etux	Charles H.	Abbott, etux	297 13
Simpson	Jennie T. etal	William Seward Simpson	etux	297 80
Spence	John	George F.	Killin, etux	297 418
Saylor	Josephine etux	Arch L.	Cridick	297 575
Steele	John E.	Ida M.	Dukes	298 73
Smith	Joseph Chandler	Houston	Nelson	298 518
Sockriter	James L.	Daniel T.	Hitchens	298 526
Sirman	Joseph J.	Laron F.	Dukes, etux	300 31
Salvan	Jacinta W. etux	Agnes D.	Holland (S. H. H.)	300 311
Sacker	John	Robert J.	Glendaniel	300 504
Sprounce	John S.	The Del. City Bldg + Loan Assn.		302 59
Smith	J. Harrett	Walter H.	Seutter, etux	302 106
Simpler	John C. etux	Clara J.	Pusey	302 293
Smith	James M.	William V.	Benson, etal	302 430
Smith	John Lewis, etux	Rehoboth Indian Beach Co.		302 551
Shockley	Joseph E. Sr.	William R.	Tubbs, etal	303 162
Spencer	John Jr., etux	William J.	Tappan, etux	303 189
Spencer	Josephine R. etal	William J.	Tappan, etux	303 189
Salin	John A.	Charles S.	Salin, Jr., etal	303 245
Salin	John A.	Charles S.	Salin, Jr., etux	303 247
Shockley	Joseph E., Jr.	Joseph E.	Shockley Sr., etux	303 263
Scott	J. Conn	Frank M.	Long, etal	304 17
Sullivan	James M. etal	Marian B.	Parker	304 447
Sturgis	John H.	Fred O.	Parsons, etux	304 555
Stuart	James D.	George W.	White, etux	305 129
Summons	James Elias	Charles C.	Jones, etux	305 220
Simpler	Jennie L.	Isiah C.	Long	305 248
Smith	Joseph F. etal	Andrew J.	Lynch, trustee	305 492
Smith	John Lewis, Jr.	Harry L.	Hall, etux	305 506
Scott	J. Conn, etal	James M.	Tunnell, Jr., trustee	306 279
Smart	James O.	William R.	Lloyd, etux	306 376

AAD918

GRANTEE		From	GRANTOR		Book	Page
Scott	J. Conn		Joseph H.	Hudson, et al	306	550
Salin	John A.		Commissioners of Rehoboth		306	589
Scott	J. Conn		Edward	Long et al	307	273
Simpler	John C. et al		Kent Real Estate Cor.		307	433
Sullivan	James M. et al		Leroy B. Hurley et al		307	459
Savick	Joseph D. et al		John Daniel Joseph, et al		307	479
Shanbrook	Juanita K. et al		John C. Simpler, et al		308	151
Stewart	John		Rehoboth By The Sea Realty Co.		309	148
Salmons	James C.		Edward H. Cottrell		311	86 ✓
Scott	J. Conn		Bethany Beach Improvement Co.		311	100
Showell	Jessie J. et al		Walter M. Long		311	243
Steen	Jesse S. et al		Harvey D. Williams, et al		311	268
Sheridan	James E.		William Franklin Oliphant		311	604
Seely	Joseph D. et al		Elyza A. Smith, et al		312	141
Sammons	James E.		Mary L. Pyle, et al		312	520
Seely	Joseph D. et al		Ida Seely		313	17
Short	John S. et al		Henry G. Graves, et al		313	268
Short	John S.		Jennie D. Causey		313	362
Smith	John Herland		Harley J. Conway et al		314	28 ✓
Scott	J. Conn		Lena J. Stuyton Reynolds		314	598
Satterfield	Jennie		Ralph S. Bennett, et al		315	134
Shobell	James		Alvin Phillips, et al		315	230
Short	Joseph D.		John C. Dupler et al		315	302
Smith	John Lewis et al		Rehoboth Indian Beach, Co.		315	333
Stormer	Jacob, et al		Joseph C. Lingo,		315	518
Short	Joseph D.		John C. Dupler,		316	25 ✓
Sadowskin	Jennie, et al		Willard B. Hatfield, et al		316	100
Short	Joseph D.		Della C. Warren, et al		316	111 ✓
Sullivan	Joseph S.		Howard S. Lane, et al		316	162
Spicer	James H. et al		Robert O. Warren, et al		316	301
Singevald	Joseph S.		Sallie Tyre Short, et al		317	27
Scott	J. Conn, et al		The Peoples Natl Bank of Laurel		317	114
Scott	J. Conn, et al		Bethany Beach Imp. Co.		317	324
Singevald	Joseph S. et al		H. Elmer Singevald		317	366
Simpler	John C. et al		William S. Conant, et al		318	330
Short	Joseph S. et al		John R. Warren, et al		318	367
Smith	James Lee		James W. Sumrell Jr, et al		318	444 ✓
Smith	John S.		Eastern Shore Marine Construction		318	570
Sapp	J. Carl, et al		Horner H. Woodruff, et al		320	21
Scott	J. Conn		C. S. McCabe & Co, Inc.		320	197

AAD948

GRANTEE	From	GRANTOR	Book	Page
Scott	J. Coon	G. S. McCabe & Co. Inc.	320	179
Sharas	John E. stat.	Elijah W. Hudson, stat.	321	6
Smith	James Lee	Floyd Galeman, stat.	321	217
Scott	James Coon	Henric M. Long, "widow"	322	118
Stokes	John J. stat.	Commissioners of Lewis	322	177
Speakman	Juliette C. stat.	Samuel Pembold, Van Trump, stat.	322	183
Scott	John B. stat.	Charles D. West, stat.	322	214
Spires	Jerry	William J. Thoroughgood	322	571
Scott	J. Howard, stat.	William L. Herrickson, stat.	324	63
Scott	J. Coon, stat.	William L. Herrickson, stat.	324	64
Short	John T. stat.	Charles F. Richards, stat.	324	90
Scott	John Robert, stat.	Mary E. Sackrider	324	214
Scott	John J.	William H. Short, stat.	325	161
Sing	Josephine, stat.	Commissioners of Lewis	326	188
Suzerwald	Joseph T.	Kent Real Estate Corp.	326	478
Summons	Jeremiah	William C. Gordon Jr., stat.	327	253
South	Jemmi	Edward J. Southard, stat.	327	284
Smith	Joseph H. stat.	George G. Barnett, stat.	327	577
Short	John T. stat.	Ephraim G. Harmon, stat.	327	549
Short	John C.	Lakesburg W. C. Church, Country	328	37
Suzerwald	Joseph T. stat.	J. Preston Hoff, stat.	328	527
Short	Josephine C. stat.	Howard B. Short, stat.	329	27
Smith	James G. stat.	Alice Owens, stat.	329	37
Scott	James C. stat.	George T. Macklin, stat.	329	337
Suzerwald	Joseph T. stat.	Harold Bryan, stat.	330	113
Short	Joseph S. jr.	Minnie C. Short, "widow"	330	162
Stie	John E.	Laura M. Wilson, stat.	330	223
Suzerwald	Joseph T. stat.	Harold Bryan, stat.	330	270
Summons	James E.	William C. Bigyard, stat.	330	443
Short	James Edward	Sadie M. Cook	331	114
Scott	John Robert, stat.	Charles Maag	331	196
Smith	James Lee	Swesey Trust Co. "Exec"	331	212
Short	Joseph H. stat.	Minnie T. Harris, stat.	331	416
Scott	J. Coon	Ethel E. Craft, "widow"	332	95
Smith	J. C.	Pit Milk Co.	332	125
Stridau	James E. stat.	William Franklin Cliphaut, stat.	332	474
Stewart	Juanita P.	Swesey Trust Co.	332	575
Seibert	John C. stat.	Harper D. Stotts	333	133
Scott	J. Coon	James H. Hickman, stat.	334	357
Smith	John J.	William L. Butler, stat.	334	483

AAD918

GRANTEE	From	GRANTOR	Book	Page
Short	John L.	Peter C. Short	334	593
Smith	J. Bond	State of Delaware	336	53
Saff	Jack	J. Ehrlich Realty Co.	336	393
Short	Joseph S.	Lew A. Lykell	336	440
Smith	John Clifford	Samuel New mt. Co.	337	329
Smith	J. Bond	Richard S. Kelley	337	550
Samson	John S.	Carlace A. Ward	337	574
Spencer	John, Jr.	William B. Mathews	338	56
Spencer	Josephine C.	William B. Mathews	338	56
Snell	Jack	Theodore Leonard Joslin	338	70
Simpler	James H.	George C. Long	338	136
Stockler	James J.	Lucas Hunt Co.	338	343
Smith	J. Bond	Lee C. Strabill, Jr.	338	469
Smith	J. Bond	Ida Mae Russell	338	470
Smith	J. Bond	Elizabeth B. Stranghan	338	471
Short	Joseph Sharp	Charles H. Peck	338	483
Schmidler	James	Abraham S. Brady	339	150
Smith	J. Bond	Edmond S. Audrean	339	471
Scott	J. Conn	Wald A. Timmons	339	491
Spencer	John Jr.	William B. Mathews	340	8
Spencer	Josephine C.	William B. Mathews	340	8
Short	John G.	Mollie E. Hearse	340	272
Stockler	James J.	Lucas Hunt Co.	341	153
Smith	John Lewis	Elizabeth B. Audrean	341	173
Scott	J. Conn	James M. Sumrell, Jr.	341	512
Schmidler	James	Abraham S. Brady	342	53
Stockel	Joseph B.	Julius H. Stockel	342	108
Sacka	John	Eric H. Brown	342	226
Simpler	Joseph P.	Elizabeth C. Downing	344	153
Smith	John Harlan	William Q. Johnson	344	562
Simpler	John C.	Margaret M. McPhillips	346	78
Studdler	Jeanette	Minna C. Clark	346	523
Smith	James M.	Arthur A. Grunds	346	536
Short	John G.	Mollie E. Hearse	347	47
Salmons	John	William Herbert Hill	347	77
Street	Joseph G.	George J. West	347	342
Shorell	Gibnett	Arnold Russell	347	372
Short	Joseph S.	John G. West	347	566
Simpler	John H.	William R. Tubbs	348	273
Stockley	Josephine H.	Othor Dial Owen	348	420

AAD948

GRANTEE	From	GRANTOR	Book	Page
Smith.	John Lewis, Jr.	Rehoboth Indian Beach, Pa.	349	38
Steele.	Jennie C. [unclear]	Asa Bennett, [unclear]	349	148
Stevens.	John L. [unclear]	John A. Porter, [unclear]	349	341
Sullivanfield,	John C. [unclear]	Harvey A. Sheffield, [unclear]	349	589
Storchel.	Joseph B.	Millard J. Murray, [unclear]	349	593
Sigrist.	Joseph	Palauud [unclear]	350	490
Spicer.	Jerry [unclear]	Rever H. [unclear]	350	515
Stul.	Frankie M. [unclear]	Francis P. [unclear]	350	516
Stridau,	Jane M. [unclear]	Laura B. [unclear]	350	574
Scott.	J. [unclear]	Mary A. J. [unclear]	351	6
Short.	Joseph S. [unclear]	Walter G. [unclear]	351	80
Sturgis.	John [unclear]	Walter M. [unclear]	351	227
Schoolfield,	J. [unclear]	Pinben [unclear]	351	364
Scott.	James O.	State of Delaware	351	597
✓ Simon.	Joseph J.	Linwood S. [unclear]	352	34
Simons.	James C. [unclear]	John Ernest Adams, [unclear]	352	212
Spicer.	James S. [unclear]	Luther [unclear]	352	254
Sigrist.	Joseph C.	Harvard S. [unclear]	353	35
Spicer.	Jerry	Harvard H. [unclear]	353	50
Smith.	James M. [unclear]	Virginia L. [unclear]	353	162
Simpson.	John C. [unclear]	George F. [unclear]	353	337
Skates.	Bennie R.	Sally A.	353	373
Storkley.	James [unclear]	Mary A.	353	461
Scott.	J. [unclear]	Frank C. [unclear]	353	518
Snyder.	Jennie P. [unclear]	William L. [unclear]	354	123
Simpson.	Joseph Palauud	Therence C. [unclear]	354	295
Smith.	James [unclear]	Charles H. [unclear]	355	125
Scott.	J. [unclear]	George C. [unclear]	355	363
Stungel.	John J. [unclear]	Stanley G. [unclear]	355	426
Smith.	Joseph C. [unclear]	J. [unclear]	356	174
Smith.	Joseph C. [unclear]	J. [unclear]	356	176
Scott.	J. [unclear]	Hettie C. [unclear]	356	181
Sullivan.	James C.	Edmer A. [unclear]	356	204
Storkley.	John H. [unclear]	Edna Lorn, [unclear]	356	260
Simons.	John S. [unclear]	Eraldine St Clair [unclear]	356	539
Socha.	John [unclear]	Carl H. [unclear]	356	580
Smith.	Julia Ann [unclear]	Richard C. [unclear]	357	257
Spew.	John H. [unclear]	Harvard H. [unclear]	357	314
Short.	John S. [unclear]	Julia P. [unclear]	357	473
Schumann.	John C. [unclear]	William C. [unclear]	357	530

AAD918

GRANTEE	From	GRANTOR	Book	Page
Satterfield,	John I.	Henry C. Ragamon	357	579
Stelle,	Joshua J.	Lalra C. Ellis	357	594
Savage,	James J.	Charles C. Merrick	358	82
Short,	Joseph S.	Arthur C. M. Conick	358	310
Simpler,	John H.	Clifton G. Simpler	359	81
Sphier,	Jerry	William J. King	359	105
Shelk,	Joseph	Robert J. Adams	359	135
Ston,	John P.	Raymond A. Bunting	359	229
Scott,	J. Comu	Abdun S. Adkile	359	284
Suigemald,	Joseph J.	Benzamin H. Robinson	359	292
Satterfield,	John I.	Lester D. Burton	360	1
Savage,	James	George G. Murray	360	329
Stick,	Jennie M.	Montreal H. Butler	360	519
Seely,	Joseph J.	Leifield - Kuttard	361	114
Short,	John D.	John A. Robinson	361	484
Sadowski,	Jennie	Norman S. Butler	362	87
Stormer,	Jacob J.	Helena May Collins	362	334
Stormer,	Jacob J.	Bonell Edward Bittige	362	326
Short,	John J. Jr.	Edwin H. Allen		
Simpler,	John H.	Gas Sussex Development Co.	363	429
Smith,	John S.	Sarah E. Hudson	363	121
Simpler,	John C.	Edgar J. Smith	363	367
Smith,	John S.	Flourence A. Wingate	363	370
Singler,	John J.	Allen Package Co. Inc.	363	428
Schell,	Joseph J.	William O. Short	364	324
Smith,	John Lewis	James E. Foster	365	5
Stevens,	Josephine C.	Rehoboth Indian Bank	365	91
Stevens,	Josephine C.	Keulopen Acres Inc.	365	146
Scott,	John P.	Keulopen Acres Inc.	365	150
Sauton,	John J.	Edward J. Lunn	365	396
Smith,	James C.	Harry J. Short	366	121
Salmons,	John S.	Edwin P. Davis	366	217
Stevens,	James H.	Milford Memorial Hospital Inc.	367	124
Smith,	James G.	Grace J. Robinson	367	320
Sample,	John G.	William J. Jones	367	389
Simpler,	Joseph Raymond	Harley P. White	367	539
Simpler,	Jennie L.	Joseph Conrad Simpler	368	79
Simmons,	Jerry	Levin G. Long	368	93
Steele,	John H.	James C. Connor	368	168
		Lucil C. Culow	369	199

AAD948

X

GRANTEE	From	GRANTOR	Book	Page
Skeller.	Joseph ^{stat}	Marshall D. Hitch, ^{stat}	370	39
Steinle,	Jeanette F.	Celeste S. Feuney, ^{stat}	370	43
Spirer,	Jerry ^{stat}	Georgetown Fire Co.,	370	174
Schiller,	Joseph ^{stat}	Julia P. Marker,	370	288
Snyder,	Jennie R.	Georgetown Trust Co., ^{stat}	370	482
Brck.	Joseph H.	J. Ehrlich Realty Co.,	371	212
Smith,	Jednette ^{stat}	Sorn Busch, ^{stat}	371	290
Short.	J. Galter	Lalet R. Layton, ^{stat}	371	327
S. Smith.	John S.	Richard H. Smith, ^{stat}	371	526
S. Smith.	James ^{stat}	Trine B. White,	371	572
Schw.	Joseph P. ^{stat}	William C. Laub, ^{stat}	372	41
Schiedknucht,	Joseph A.	Richard B. Ferrickson,	372	572
Stevenson.	John C. ^{stat}	Raymond L. Hayton, ^{stat}	373	95
Spala.	John C. ^{stat}	Charles Gamar, ^{stat}	374	143
Stegis,	James H. ^{stat}	Robert Johnson,	374	362
Scott,	John ^{stat}	Arthur S. Hearn, ^{stat}	374	370
Smith,	John ^{stat}	C. Linden McBain, ^{stat}	374	391
Sheridan,	John C. ^{stat}	Charles C. Ellis, ^{stat}	375	62
Lucivan.	John P. ^{stat}	Linden C. Marvel, ^{stat}	375	415
Steic.	James S. ^{stat}	Euna B. Fodd,	375	447
Saara.	Jack, ^{stat}	Frank P. Sed. Ing. Jr., ^{stat}	375	519
Sing.	Josephine ^{stat}	Samuel H. C. Galt, ^{stat}	376	160
Salisbury,	John M. ^{stat}	Thomas G. Records, ^{stat}	376	197
Smart,	Dean C. ^{stat}	Euna P. Lathbury,	376	452
Stencer.	John Jr., ^{stat}	Richard Wilson, ^{stat}	376	597
Spencer.	Josephine ^{stat}	Richard Wilson, ^{stat}	376	597
Stevenson.	Joseph E.	Joseph B. Lefferts, ^{stat}	377	176
Schell.	J. Edward	Malloy C. Laughlin, ^{stat}	377	405
Stevenson.	John C. ^{stat}	Ruth E. Perkins,	377	493
Sigrist.	Joseph ^{stat}	Paul C. Sigrist, ^{stat}	377	589
Shaffer.	Judice ^{stat}	May J. Bryant,	378	186
Stite.	Jennie M. ^{stat}	S.P. Short Co.,	378	203
Scott.	J. Cron	Clifford G. Hastings, ^{stat}	380	319
Smith.	James M. ^{stat}	George R. Soren, ^{stat}	380	393
Sindler.	Jennie ^{stat}	E. Arthur Simpson, ^{stat}	380	401
Satterfield,	John L. ^{stat}	Sutton-Realty Co. Inc.,	380	520
Smyth.	Jennie J. ^{stat}	Bessie M. Warren,	380	533
Street.	Julia C.	Claude St. Hudson, ^{stat}	380	160
Street.	Julia C.	Claude St. Hudson, ^{stat}	381	122
Scott.	James P. ^{stat}	Norman H. Scott, ^{stat}	381	486

AADDIS

GRANTEE	From	GRANTOR	Book	Page
Savage,	John P. st	J. Francis Hainey, "Exp"	381	527
Savage,	Jerusha Crail st	J. Francis Hainey, "Exp"	381	527
Sawyer,	James st	Ernest J. Paul, st	383	294
Sarlande,	Jean P. st	William P. Skort,	382	502
Sarlande,	Jessie J. st	William P. Skort,	382	500
Spiers,	Jerry	Carroll L. Parson,	383	59
Smith,	Juliant M. st	Samuel F. Prigate,	383	93
Sarlande,	Jean P. st	William P. Skort,	383	223
Sarlande,	Jessie J. st	William P. Skort,	383	223
Schulze,	John L. Jr. st	Herman Meyer, st	383	249
Smith,	James M. st	George R. Lavin, st	383	336
Steele,	Jamie R. st	Anna C. Simpson,	383	369
Snyder,	John F. st	Harry C. Russell, st	383	525
Sincock,	Jane C. st	Cardinal C. Stickland, st	383	569
Spurrer,	J. Randolph	Preston L. Smith, st	384	39
Scott,	James C. st	Fred Larimore, st	384	284
Swate,	Jean P. st	George H. Andy, st	384	337
Spiers,	Jerry	John D. Sugraw, st	384	529
Sturgis,	James H. st	Harley P. White, st	384	532
Stephens,	Josephine st	Earl Gary, st	385	171
Stephens,	Josephine st	Earl Gary, st	385	171
Swift,	Geomette, st	Lerin Spencer & Cates, st	385	435
Simpson,	James L. st	Oscal Hofstetter, st	385	525
Stephens,	Jonathan st	John Henry Hudson, Jr.,	385	553
Scott,	James P. st	Norman H. Scott, st	386	66
Sparklin,	Janet P. st	Laura Sparklin Williamson,	386	196
Drann,	James C. Jr.,	William R. Tubbs,	386	202
Straghan,	Jane S. st	Charles L. Hudson, st	386	462
Smith,	John Lewis Jr.,	Lee F. Melvin, Sr., st	386	493
Smithwick,	Jane S. st	Louise H. Mitchell, st	386	580
Spicer,	James L. st	William C. Stewart, Jr.,	387	122
Back,	Joseph H.	Commissioners of Lenes,	387	371
Steele,	John H. st	George C. Daw, st	388	21
Smith,	John Lewis Jr.,	John Lewis Smith, Sr., st	388	99
Stewart	Jennie A.	Oliver S. Johnson,	388	479
Savin,	J. Frank Sr.,	William Powell, st	391	121
Shockley,	John William st	Margaret S. Dordau,	391	252
Stallings,	John H. st	Oliver S. Johnson,	391	454
Smith,	John Harland	Mary M. Lynch,	392	189
Short,	John L. st	Orlan C. Livanus, st	392	308

AAD948

GRANTEE	From	GRANTOR	Book	Page
Steele	Jean Toy	Bernice West, <i>et al</i>	392	336
Spillou	Joseph J. G.	Mary C. Lillis	392	477
Schaper	John G. <i>et al</i>	Eda May Burdge	392	533
Smith	Jean <i>et al</i>	Catherine Riggin, <i>et al</i>	393	284
S. P. C.	John J. <i>et al</i>	Ephraim S. Norman, <i>et al</i>	393	389
Schuitzer	Jennie <i>et al</i>	James Schuitzer	393	400
Spicer	James J. <i>et al</i>	Joseph J. Johnson, <i>et al</i>	393	501
Clempler	Joseph A. <i>et al</i>	George S. Kelley, <i>et al</i>	394	111
Smith	John Lewis, Jr.	Elwood M. Van Valkenburg, <i>et al</i>	394	170
Simpson	Jennie S.	Allen R. Peice	394	233
Steele	Jennie <i>et al</i>	Betha C. Lofland, <i>et al</i>	394	244
Smart	James C. <i>et al</i>	William C. Johnson, <i>et al</i>	394	331
Smart	John S. <i>et al</i>	James C. Smart, <i>et al</i>	394	333
Saulsbury	J. Keene, <i>et al</i>	Myrtle W. Lenderman, <i>et al</i>	395	281
Short	Jeanette, <i>et al</i>	Albert Short	395	421
Simons	John Kipp, <i>et al</i>	Olive Jacobs	395	472
Stormer	Jacob J. <i>et al</i>	M. Elwood Argo, <i>et al</i>	396	75
Schell	Jacob Edward, <i>et al</i>	William E. Walsh, <i>et al</i>	396	239
Scott	J. Conn	William S. James, <i>et al</i>	396	563
Souders	John W. <i>et al</i>	Richard H. Tikiot, <i>et al</i>	397	197
Smith	John Lewis	Selen C. Napray	397	298
Strauss	Jack, <i>et al</i>	Rudolph Kalle, <i>et al</i>	397	415
Sansone	James, <i>et al</i>	Joseph A. Corbi, <i>et al</i>	397	518
Simons	John Kipp, <i>et al</i>	Olive Jacobs	397	550
Sylvester	John W. <i>et al</i>	Ray Hoffman, <i>et al</i>	398	10
Short	Joseph S. <i>et al</i>	Ronald J. Donovan, <i>et al</i>	398	121
Sturgis	J. Woodrow, <i>et al</i>	Granville C. Campbell, <i>et al</i>	398	177
Scott	J. Conn	C Ethel C. Walker, <i>et al</i>	398	247
Scott	John P. <i>et al</i>	Claude C. Lynch, <i>et al</i>	398	271
Serio	James R. <i>et al</i>	James Sansone, <i>et al</i>	398	380
Shallcross	Joseph, <i>et al</i>	Samuel Carl Simpson, <i>et al</i>	398	564
Schildknecht	Joseph A.	Richard B. Merrickson	399	160
Setman	James <i>et al</i> , <i>et al</i>	Margaret C. Fanelli	399	205
Seign	Jean T. <i>et al</i>	Mary C. Collins, <i>et al</i>	399	424
Steele	Jean <i>et al</i>	Jennie B. Steele, <i>et al</i>	400	321
Smith	James B. <i>et al</i>	Ernest V. Keith, <i>et al</i>	400	456
Shinn	James <i>et al</i>	F. Carpenter Hudson, <i>et al</i>	401	37
Satterfield	John J. <i>et al</i>	George S. Graham, <i>et al</i>	401	230
Stoakley	Jennings	Edwin H. Allen, <i>et al</i>	401	600
Stoekel	John Cowland	Mary H. B. Wagoner, <i>et al</i>	403	5

11019

	GRANTEE	From	GRANTOR	Book	Page
	Satterfield,	John C. S.	Ruth P. Wilkins	403	232
	Salvador,	James F. ^{et al}	Robert A. Merrickson ^{et al}	403	248
	Scott,	John B.	Charles P. Jester, ^{et al}	403	417
	Segna,	Jean B. ^{et al}	Ephroth Indian, Back, ^{et al}	404	52
	Snyder,	Jennie B. ^{et al}	Stanley H. Keen, ^{et al}	404	223
	Scott,	James B. ^{et al}	Marie Ripon Culler	404	225
	Seaman,	John H. ^{et al}	Cora M. Truitt	404	232
	Short,	J. Walter	William J. Joyce	404	415
	Saltan,	John V. ^{et al}	H. Fleming Hart, ^{et al}	404	422
	Short,	John M. ^{et al}	Lawrence C. Elliott, ^{et al}	404	425
	Sieling,	James E. ^{et al}	Frances Martin	404	334
	Short,	John L. ^{et al}	Ephraim S. Norman, ^{et al}	406	6
	Stocker,	Joseph J.	Ray Sepps, ^{et al}	406	9
	Shockley,	Joan ^{et al}	Arthur J. Bradley, ^{et al}	406	137
	Smith,	James C. ^{et al}	Piley J. Jefferson, ^{et al}	406	578
	Smith,	Johanne J. ^{et al}	Ford M. Warrington, ^{et al}	407	54
	Scott,	J. Conn	Floetta Holloway	407	122
	Short,	Jacob Francis ^{et al}	Clara Elma Jones, ^{et al}	407	385
	Smith,	Josephine B. ^{et al}	Elsie Feasins, ^{et al}	407	405
	Sepps,	Jean J. ^{et al}	William F. Buxton, ^{et al}	407	516
	Smith,	Josephine B. ^{et al}	Blanche C. Willey, ^{et al}	409	205
	Simplex,	Joseph Raymond	Charles M. Rogers, ^{et al}	409	307
	Stoekel,	Julius H. ^{et al}	Joseph Cooper	409	552
	Serio,	James R. ^{et al}	John C. Simplex, ^{et al}	409	584
	Smith,	Julian S. ^{et al}	L. Hayes Dickerson, ^{et al}	410	77
	Steelman,	Joseph H. ^{et al}	Olia R. Johnson	410	99
	Saulsbury,	John Henry	First Born Church of Endin Christ ^{et al}	410	272
	Spicer,	Jennings H. ^{et al}	George F. Sweeney, ^{et al}	410	346
	Savage,	Jay J. ^{et al}	Brown P. Shawley, ^{et al}	410	474
	Stamper,	Quel C. ^{et al}	William F. Nowland, ^{et al}	410	566
	Sharp,	John C. ^{et al}	Annie V. Tieman	411	149
	Simplex,	John C.	Emile H. Sepps	411	484
	Steelman,	James E. ^{et al}	Israh W. Steelman, ^{et al}	411	508
	Souder,	John W. ^{et al}	James S. Truitt, ^{et al}	411	558
	Sing,	Josephine ^{et al}	Ray E. Regan, ^{et al}	412	110
	Sepps,	Jean J. ^{et al}	Charles C. Allen, Jr. ^{et al}	412	243
	Sinclair,	Jane	Goldie H. Poynter	412	253
	Sepps,	Jean J. ^{et al}	Boris A. Allen, ^{et al}	412	391
	Sepps,	Jean J. ^{et al}	Charles C. Allen, Jr. ^{et al}	412	392
	Schlick,	Joseph A. ^{et al}	George F. Keller, ^{et al}	412	408

AAD948

GRANTEE	From	GRANTOR	Book	Page
Schelick.	Joseph A. ^{etal}	George F. Killen, ^{etal}	412	410
Stoekel.	Joseph B. ^{etal}	William E. Elliott ^{etal}	412	440
Spicer.	John C. ^{etal}	Joseph H. Short, ^{etal}	412	560
Schiesler.	Joseph C. ^{etal}	John B. Anderson, ^{etal}	413	84
Scott.	James C. ^{etal}	Willie Seagle, ^{etal}	413	93
Short.	Joseph S. ^{etal}	Burton Savage, ^{etal}	413	418
Simpler.	Joseph Raymond ^{etal}	Bertha N. Piley, ^{etal}	413	499
Speed.	Julius B. ^{etal}	Margaret Running, ^{etal}	413	512
Spencer.	Josephine B. ^{etal}	Richard B. Spencer, ^{etal}	414	192
Stuedler.	Jeanette ^{etal}	Frederick P. Whitney, ^{etal}	414	237
Scott.	J. Conn. ^{etal}	Selbyville Developing & Realty Co., ^{etal}	414	232
Stone.	Guarita G. ^{etal}	Francis J. Nero, ^{etal}	414	262
Saulsbury.	James F. ^{etal}	Mary O. Baker, ^{etal}	414	272
Sturgis.	John Herman ^{etal}	Howard H. Dickerson, ^{etal}	414	412
Steele.	Joseph F. ^{etal}	Joseph Mehal, ^{etal}	414	492
Street.	John Franklin ^{etal}	Edwin C. Ryan, ^{etal}	419	3
Scott.	John B. ^{etal}	Isaac Thompson, ^{etal}	417	481
Shockley.	J. Edward ^{etal}	John C. Eckert, ^{etal}	419	185
Salen.	John A. ^{etal}	Eida B. Spack, ^{etal}	415	12
Sigrist.	Joseph A. ^{etal}	Aaron Budd Johnson, ^{etal}	415	202
Sinclair.	Jane ^{etal}	Goldie H. Coynster, ^{etal}	415	244
Scott.	James C. Jr. ^{etal}	Frank C. Eskridge, ^{etal}	415	276
Short.	John W. ^{etal}	Thomas W. Givens, ^{etal}	415	424
Shockley.	John R. ^{etal}	Andrew C. Givens, ^{etal}	421	19
Slayton.	Jack Reynolds ^{etal}	Siles City Manfg. Co., Inc. ^{etal}	416	2
Street.	John Franklin ^{etal}	Gardner S. Street, ^{etal}	416	122
Smith.	James S. ^{etal}	Isaac S. Smith, ^{etal}	416	212
Stoekel.	Joseph B. ^{etal}	Lawrence C. Elliott, ^{etal}	416	565
Seiver.	Jean Day ^{etal}	Kathryn M. Rykes, ^{etal}	420	344
Simpler.	Jennie J. ^{etal}	City of Millford, ^{etal}	422	88
Simpler.	Joseph Raymond ^{etal}	Bertha N. Piley, ^{etal}	417	341
Stewart.	James S. Jr. ^{etal}	Ralph S. Bennett, ^{etal}	423	127
Short.	John S. Jr. ^{etal}	James H. Lynch, ^{etal}	423	332
Schmid.	Genaro B. ^{etal}	Frank's, Inc. ^{etal}	423	486
Short.	James Edward ^{etal}	John B. Ingram, ^{etal}	423	527
Slattery.	James ^{etal}	Piley J. Jefferson, ^{etal}	424	197
Sturgis.	J. Woodrow ^{etal}	Clayton L. Ringler, ^{etal}	424	464
Sweet.	Jean L. ^{etal}	Mabel B. Kerner, ^{etal}	424	567
Sigman.	John A. ^{etal}	E. S. du Pont de Nemours & Co. ^{etal}	425	7
Sigman.	Janet P. ^{etal}	E. S. du Pont de Nemours & Co. ^{etal}	425	7

AAD918

GRANTEE	From	GRANTOR	Book	Page
Schmid,	Janeiro B.	George J. Schulz ^{et al}	425	28
Smith,	James Lee	Maggie Parker Blaney ^{et al}	426	312
Straughn	James Blandford	Conal R. Gray Moore ^{et al}	426	380
Speakman,	Juanita ^{et al}	Bessie M. Warren	427	58
Spira,	Jack ^{et al}	Commissioners of Lewis	427	51
Saulsbury,	John M. ^{et al}	George H. Cross ^{et al}	427	88
Sparks,	James C. ^{et al}	William H. Messick ^{et al}	427	422
Sturgis,	J. Woodrow	Granville C. Campbell ^{et al}	427	516

AAD948

GRANTEE

From

GRANTOR

Book

Page

BLANK
PAGE

AAD918

GRANTEE		From	GRANTOR		Book	Page
	Swain	Kemall	Robert	Swain et al	30	261
	Swain	Kendall et al	Joseph	Swain	30	417
	Short	Kitty et al	Isaac	Conaway et al	54	113
	Stockley	Kendal B.	Benjamin S.	Pettyman et al	62	246
	Stockley	Kendal B.	James	Dickerson	70	9
	Stockley	Kendal B.	William F.	Jones et al	72	250
	Sharp	Katharine et al	Nicholas	Ross et al	143	157
	Sharp	Kensey J.	Asa J.	Sharp et al	145	49
	Steele	Kate	Andrew H.	Evans et al	147	364
	Staub	Katie	Edward M.	Williams, et al	149	185
	Strahle	Karl	Charles J.	Smith	189	263
	Sharp	Kensey J.	Harry H.	Brown	195	554
	Sharp	Kensey	John W.	Will	199	417
	Sharp	Kensey J.	Leva Whipple	Akerman	204	494
	Sharp	Kensey J.	Charles B.	Dickerson et al	212	323
	Sharp	Kensey J.	Kensey	Sharp et al	227	571
	Stephenson	Kendle P.	Robert D.	Stephenson et al	231	209
	Smith	Katherine	Robert T.	Hudson et al	235	132
	Sharp	Kensey J.	Joseph B.	Jones et al	237	49
	Sharp	Kensey J.	Joseph B.	Jones et al	238	467
	Smith	Katie C.	William J.	Conaway et al	240	594
	Short	Katherine P. et al	John Best	Robinson	241	323
	Sharp	Kensey J.	Asa J.	Sharp, Sr.	241	588
	Salmons	Kate L. et al	Mary Hester	Salmons	244	182
	Sharp	Kensey J.	Joseph D.	Short et al	259	406
	Smith	Katie C. et al	Fred C.	Warren et al	260	581
	Seigewald	Karl	Harry W.	Burbage	265	379
	Swain	Kingsbury S.	Fred	Pogers et al	267	389
	Salmons	Kate L. et al	Sarah J.	Wells et al	272	183
	Shockley	Katie et al	Thomas J.	Pogers et al	279	582
	Sharp	Kensey J. et al	Edward S.	Kellyjohn et al	281	457
	Stevens	Katie et al	George A.	Clendaniel et al	290	567
	Smith	Kathleen S. et al	Peoples Natl. Bank of Laurel		296	276
	saunders	Katharine R. et al	Robert J.	Clendaniel, Shff.	302	520
	Steinman	Karl F.	Samuel	Hanna, et al	303	571
	Stevens	Katie Simpler	Ward D.	Murray, et al	305	109
	Stevens	Katie G. et al	Leroy B.	Hurley et al	307	322
	Simmons	Katie F. et al	William C.	Saffer et al	307	581
	Simmons	Katie F. et al	Ida Elizabeth	White, et al	308	96
	Stewart	King Samuel	Margaret S.	Leigo,	315	464

AAD948

GRANTEE	From	GRANTOR	Book	Page
Stuart,	Kathryn C. et al.	Charles W. Hopkins,	325	217
Summons,	Kathleen, et al.	Franklin Lem. Blades, et al.	327	558
Suzenwald,	Karl,	James C. Lattin,	330	115
Short,	Katharine et al.	William J. Mary,	332	234
Staird,	Kathleen M.	Charles H. Tracas,	333	197
Staird,	Kathleen M.	Virgil J. Tracas,	333	198
Suzenwald,	Karl	Frederic Edwin Norman,	333	297
Stevens,	Katie S.	John S. Smart	338	359
Stevens,	Katie Simple,	John Stevens,	341	64
Summy,	Katherine S.	Charles G. Jenkins,	344	94
Stallard,	Kathleen M.	Fred G. Burton,	344	441
Suzenwald,	Karl	Miss May Sarah Brown	345	299
Staird,	Kathleen M.	Fred G. Burton,	345	416
Smart,	Katherine Paul	Frank G. Willey,	347	35
Schmolze,	Kathryn K.	Nathaniel B. Suthers,	349	151
Suzenwald,	Karl	Harry S. Sapp,	351	224
Suzenwald,	Karl.	Goldblatt's System Realty Co.	353	483
Shore,	Kimberly J.	Commissioners of Land,	356	215
Shore,	Kathryn M.	Bernard C. Malen,	358	170
Smith,	Katherine H.	Howard White,	358	280
Schafer,	Kathryn Gene	Louise Owens,	359	238
Suzenwald,	Karl et al.	Benjamin H. Johnson, Jr.	359	292
Schirmer,	Kathryn S.	Ada E. Massey,	360	190
Smith,	Katherine M.	Fern L. Yalug,	362	338
Spaty,	Katharine H.	Keulopen Acres, Inc.	362	585
Stuart,	Kathryn C.	Gaymond L. Stuart,	363	277
Short,	Kathryn C.	Clarence W. Short,	364	82
Schmolze,	Kathryn K.	Ebe S. Tommsud,	365	305
Smith,	Katharine S.	Charles H. Conway,	367	455
Short,	Katharine C.	Walter P. Carpenter,	367	594
Suzenwald,	Karl et al.	Anna Polow Klauk,	369	385
Suzenwald,	Karl	J. Ehrlich Realty Co.	369	421
Short,	Katharine C.	John Deurosy Murray,	373	594
Snizzett,	Kenneth J.	Pepp L. Anderson,	376	571
Stevens,	Katharine H.	Minnie A. Elliott,	384	313
Schafer,	Kathryn S.	Martha Emily Nulle,	388	79
Snick,	Kenneth S.	Alta M. Flann,	388	396
Suzenwald,	Karl et al.	Joseph S. Suzenwald,	394	337
Stafford	Kennard R.	Laura U. Johnson	396	17
Short,	Katharine C.	Clarence H. Waples	398	181

AADOIS

GRANTEE	From	GRANTOR	Book	Page
Short,	Katherine A. ^{etal}	Robert W. Lockiter, ^{etal}	398	410
Schnelles,	Katherine J. ^{etal}	Stanley J. Miller, Jr. ^{etal}	413	244
Schmierer,	Kenneth W. ^{etal}	Floyd K. Schmierer, ^{etal}	414	404
Snider,	Kenneth Bruce ^{etal}	Maria Rodener, ^{etal}	420	92
Short,	Katharine A. ^{etal}	Godney B. Skogel	430	111
Smith,	Kendall ^{etal}	J. Raymond Smith, ^{etal}	419	480
Short,	Katherine A. ^{etal}	John J. McCormick ^{etal}	424	569

AAD948

GRANTEE

From

GRANTOR

Book

Page

BLANK
PAGE

ADDS

GRANTEE		From	GRANTOR		Book	Page
	Sirman	Louder	William	Carmean	23	126
	Sirman	Levin	William	Carmean	23	126
	Stewart	Levin	Thomas	Laws etud	23	196
	Stewart	Levin	Seth	Griffith	23	196
	Stuart	Levin etal	Israel	Martin etud	23	371
	Smith	Luce	Charlton	Smith	24	83
	Stewart	Levin	Thomas	Laws	27	254
	Stewart	Levin	William B.	Cooper (shff)	29	51
	Stuart	Levin	Jesse	Green etud	29	236
	Smith	Luke	John	Russell etud	30	97
	Stuart	Levin	Henry	Schroeder etal	30	125
	Stuart	Levin	William	Lurrie (Exec)	31	316
AAD948	Smith	Levin	William	Berry	32	103
	Smith	Langull	James	Conwell etud	33	395
	Spicer	Lewis	Turnal	Tindal (shff)	35	200
	Stuart	Levin	State of	Delaware	35	394
	Spicer	Lewis	Marean	Bull etud	36	263
	Spicer	Lewis	Levin	Stuart (shff)	36	265
	Spicer	Lewis	Joshua A.	Ellegood	36	283
	Shockley	Lemuel B.	Samuel	Draper etud	36	457
	Short	Leonard	Nehemiah	Lofland etud	37	107
	Shiles	Lockwood	Isaac	Wright etud	37	211
	Spicer	Lewis	James	Winder etud	37	234
	Stuart	Levin	John	Leich etud	37	241
	Spicer	Lewis	John	Collins (shff)	37	433
	Spicer	Lewis	Robert H.	Griffith	37	435
	Spicer	Lewis	Daniel	Knowles etud	38	142
	Shockley	Lemuel etal	John	Campbell (admn)	39	258
	Shockley	Lemuel B.	William	Pierce etud	40	192
	Stuart	Levin	Richard	Goslee etal	40	300
	Short	Leonard	C. P. Comegys	S. Truene	42	25
	Stuart	Levin	Isaac	Tyre etud	42	106
	Shockley	Lemuel	Jacob D.	Dutton etud	42	116
	Short	Leonard	Dipson	Harris	42	170
	Smith	Lemuel	Jesse	Green etud	42	320
	Shockley	Lemuel B.	William M.	Townsend	43	59
	Shockley	Lemuel B.	Curtis	Pickworth etal	43	292
	Shockley	Lemuel B.	Silvester	Spicer etud	43	293
	Stuart	Levin	Jesse	Green etud	43	307
	Shockley	Lemuel B.	Jacob D.	Dutton etud	43	454

GRANTEE		From	GRANTOR	Book	Page
Shockley	Lemuel B.		John C.	Navis etud	44 37
Sockum	Levin		Benjamin	Richards	44 229
Spicer	Lewis		Warren	Jefferson (shff)	45 145
Sullivan	Levin		George	Hearn etud	47 172
Sullivan	Levin		George	Hearn etal	47 243
Spicer	Lewis		Betsy	Green etal	47 322
Sirman	Levin		James	Xing	48 45
Shockley	Lemuel B.		Alexander S.	Draper	48 47
Shockley	Lemuel B.		Nehemiah	Poley	48 66
Sullivan	Levin etal		William D.	Redden (shff)	49 202
Short	Leonard etal		George	Frame etud	50 160
Short	Levi		Phillips	Short (of 6) etud	50 348
Stockley	Letty etal		William D.	Waples (jr.)	50 458
Smith	Louisa W.		William W.	Smith etud	51 42
Spicer	Lewis		Jesse	Hershaw etud	51 280
Stephens	Lydia B. etal		Mary	Burton etal	51 401
Sirman	Levin		Joseph	Sirman etud	52 579
Short	Levi		Phillips	Short etud	54 71
Shockley	Lemuel B.		Trustin P.	M ^{rs} Colley	54 576
Sockum	Levin		Berry	Pool etud	59 212
Smith	Littleton H. etal		James	Scott etud	60 2
Shockley	Lydia		John	Brittingham ^{retud}	61 49
Sockum	Levin		Lemuel D.	Parmer etal	62 344
Sockum	Levin		Charles M.	Cullen	62 361
Sammons	Littleton H.		George P.	White (L. shff)	62 434
Stayton	Louis P.		Andrew	Morgan etud	63 199
Stayton	Louis P.		Amos	Stayton	63 200
Stockley	Letty C.		William D.	Waples etal	64 1
Short	Levi		Henry C.	Joseph etud	64 272
Stayton	Louis P.		William H.	Stayton etud	66 278
Shockley	Lemuel B. etal		John D.	Rodney shff	67 288
Sirman	Louisa W. etal		William H.	Sirman	67 456
Shockley	Lemuel B. (wid)		Trustin P.	M ^{rs} Colley etud	67 461
Smith	Littleton W.		Daniel W.	Cuten	68 357
Sockum	Levin		Lydia	Williams	69 14
Smith	Lovey A. etal		Robert M.	Smith etud	69 58
Sorden	Luke		John	Shepherd etud	69 62
Short	Leonard		Letty A.	Short	70 386
Shumway	Lowell etal		Charles C.	Stockley (L. shff)	71 483
Steele	Lilburn H.		Newton	Williams	79 6

	GRANTEE	From	GRANTOR	Book	Page
	Sammons	Littleton H.	George P. White (shff)	80	564
	Shippe	Letitia etal	Stephen T. Manchester	82	181
	Sammons	Littleton H.	William Peters etal	84	57
	Small	Lizzie D.	William P. Martin etal	85	553
	Short	Leah	Isaac W. James	88	3
	Stephenson	Levinia	Robert D. Stephenson	91	201
	Satterfield	Louisa	Pemberton Califton etal	92	324
	Smith	Loletia M.	John A. Adkins	93	213
	Smith	Loletia M.	Benjamin F. Fooks	96	443
	Sammons	Littleton H.	John E. Hall etal	97	143
	Saulsbury	Levin T.	Robert W. D. Ulbury etal	97	588
	Smith	Laura A.	Alphoncia W. Small etal	99	532
AAD948	Schnman	Louis	Anthony F. Schada	100	425
	Shockley	Lemuel D. etal	Reithuel Shockley etal	102	186
	Smith	Loletia etal	William B. Records (Exp)	103	592
	Stevenson	Leroy C.	George C. Baldwin etal	108	51
	Shockley	Lemuel D.	Robert Young etal	108	283
	Smith	Loletia M.	William B. Records etal	108	464
	Shockley	Lemuel P. etal	Winfield S. Biggs etal	110	87
	Smith	Loletia etal	James Pauline	112	220
	Showell	Leah A.	John S. Beebe etal	115	368
	Steen	Levin	Millard F. Johnson etal	117	43
	Steen	Levin	Millard F. Johnson etal	117	46
	Smith	Lucinda	Minnie G. Willey	117	330
	Shockley	Lemuel D.	Norman Young etal	117	371
	Stokes	Lisle	Charles Stokes etal	118	326
	Selsoe	Lizzie P.	John W. Selsoe etal	119	294
	Steele	Lettie A.	Henry L. Barker	120	43
	Simpler	Linwood M.	Thomas B. Coleman etal	120	318
	Sharp	Leah A.	Burton Dickerson	121	271
	Simpler	Linwood M.	Alfred L. Burton etal	122	129
	Smith	Laura E.	George Russell	124	451
	Simmons	Louie E. etal	People's B. & L. Ass'n. Dover	125	84
	Smith	Lida J.	Richard H. Adams etal	127	249
	Shepherd	Lydia S.	Sarah Draper	128	154
	Smith	Lida J.	John W. Todd etal	130	528
	Smith	Lida J.	Richard H. Adams	131	391
	Smith	Loletia M. etal	Georgiana Phillips	132	28
	Smith	Loletia M.	Sallie Fooks etal	132	30
	Spicer	Lydia M.	Comfort L. Wilkins	132	570

GRANTEE	From	GRANTOR	Book	Page
Street	Lydia F.	Elisha C. Wright	134	327
Shockley	Lemuel D.	Bethuel Shockley (adm)	134	465
Shockley	Lemuel L.	Lemuel D. Shockley et al	134	467
Smith	Lida J.	Com. of Schobeth	135	439
Smith	Lolietie M. et al	John P. Wilson	137	127
Short	Leslie B.	Matilla Short et al	140	205
Short	Leslie B.	Joseph L. Cahell (Trust)	142	466
Short	Lena S.	Peter J. Hart (shff)	142	535
Smith	Lolietie M.	Thomas C. Horsey et al	142	585
Svavin	Lemuel W.	Uriah Svavin et al	143	536
Short	Lida C.	Lydia C. Conwell	144	320
Stockley	Lewis B.	William Fowler et al	147	438
Shew	Louis P.	Charles H. Sackell et al	150	279
Stewart	Levin	Joel H. Messick et al	150	320
Stephens	Lee	Asker B. Murray et al	156	167
Saper	Lidie	Bethany Beach Imp. Co.	157	504
Staub	Lewis W.	James F. Brown et al	159	100
Stevens	Lee	Isaiah W. Long et al	162	121
Short	Lida C.	Thomas B. Bitchett (shff)	164	490
Suple	Linda P.	George Henry Draper et al	166	134
Steele	Lavina et al	Alonso J. Bennett et al	169	426
Scott	Lake P. et al	Profina A. Dolby	170	309
Smith	Lolietie M. et al	Martha A. Hearn	170	463
Smith	Louy M. et al	Henry D. Macklin	170	587
Shew	Louis P.	George M. Sackell Exp.	172	573
Shockley	Lula A.	Mary C. Donovan et al	175	212
Suple	Linda P. et al	George H. Draper Jr.	177	530
Scott	Levi et al	Charles S. Beebe et al	182	336
Shew	Louis P. et al	Zaidce A. Hudson et al	182	523
Short	Leslie B.	Gray & Layton Development Co.	184	132
Stevens	Lee	George C. Townsend et al	184	194
Stiver	Lincoln et al	Melissa Street	187	217
Sharp	Laura Mend	Samuel L. Tyndall et al	189	427
Swartzentruber	Lewis J.	Samuel H. Messick	196	382
Shew	Lewis P.	Jacob West sheriff	198	207
Smith	Louis L.	Annie Laura Smith et al	201	298
Shaffer	Lena V. et al	Arthur J. Moore et al	202	131
Savage	Lizzie et al	John J. Savage et al	203	466
Short	Lorenzo C.	Hattie V. Short et al	204	252
Short	Lenora	Abraham L. Bette et al	204	501

GRANTEE		From	GRANTOR	Book	Page
	Schellenger	Lucinda E. et al	Edward H. McCabe et al	205	264
	Sturgis	Laura C.	John A. Leno et al	206	425
	Swartzentruber	Lewis J.	Joseph D. Knowles et al	207	288
	Sterling	Lena G.	Arthur M. Klunk et al	207	572
	Smith	Leonard et al	Howard C. Stewart et al	208	363
	Smith	Lena et al	Howard C. Stewart et al	208	363
	Strasser	Lulu et al	Harold L. Clifton et al	208	549
	Scott	Lewis S.	Fred P. Ricards	209	463 ✓
	Stiver	Lincoln	Joseph B. Phillips et al	211	490
	Sherman	Laura C.	Joseph M. Donoway et al	212	264
	Shockley	Laura J.	John Bettyman et al	212	369
	Syfit	Leon W.	William J. Thoroughgood et al	215	516
	Short	Lena S.	Alice W. Hafleigh et al	216	585
	Short	Laura C. et al	Bessie J. Hudson et al	217	71
	Steelman	Leroy	Eben A. Townsend et al	218	336
	Shockley	Leonard C.	Margaret A. Matthews	219	58
	Stevens	Lee et al	Wilbur A. Copper et al	220	212
	Steen	L. Edith et al	Mary C. Johnson et al	220	377
	Smith	Leroy	Mannan B. Morgan et al	221	197
	Stelman	Leroy	Charles C. Richards et al	225	242
	Spicer	Lillie M. et al	Irvin F. Smoot et al	225	381
	Spencer	Lula Janie et al	Harvey H. Walls	226	444
	School	Laurel Col. District No. 212 from Leah Jane Conner		226	472
	Stevenson	Louisa et al	Martha A. Harris et al	227	148
	Smith	Lee Roy	Ida Wilson et al	228	285
	Short	Louisa C. et al	George A. Rust et al	231	240
	Steelman	Leroy	Wilmina Barker	231	249
	Stevens	Lee	John G. Townsend Jr.	231	500
	Swain	Lemuel W.	Mary J. Pyle et al	232	424
	Short	Lena Sabra	John S. Short et al	232	440
	Smith	Loletta M.	David O. Moore et al	232	549
	Shrock	Lewis	George S. Bull et al	233	108
	Sherman	Laura C. et al	Sallie W. Thompson	235	348
	Spring	Louise B. et al	John P. Lilley et al	236	466
	Sipple	Lawrence C.	Susie C. Macklin et al	236	574
	Stevens	Lena J.	Elizabeth B. White	237	47
	Spicher	Laura M. et al	George L. Long et al	238	207
	Stanley	Louis	George A. Williams	239	77
	Sittner	Lottie S. et al	George F. Welch	239	195
	Smith	Louie J.	Frederick K. Jensen et al	239	408

AAD948

GRANTEE		From	GRANTOR	Book	Page
Smith	Loretta M.	Lucy W.	Bacon et al.	239	509
Spicer	Lydia M.	Laura K.	Wilkins et al.	240	351
Smart	Lucy T. et al.	Daniel J.	Layton Trust	242	499
Shannon	L. Halsey et al.	Joseph M.	Harper	243	95
Saulsbury	Lillian Atkinson et al.	Simone S.	Lennewill et al.	243	310
Scott	Lillie M. et al.	Jakua W.	Blizzard et al.	243	318
Smith	Loretta M.	Lucy W.	Bacon et al.	245	58
Supple	Lawrence C.	James H.	Jeter et al.	246	36
Short	Linden et al.	Edward C.	Spicer et al.	246	469
Sapp	Laura M.	Job O.	Pride Jr. et al.	247	333
Smith	Loretta M.	John F.	Perry et al.	248	315
Stevenson	Leroy C. et al.	Harry L.	Hill et al.	248	349
Stout	Lellie W.	Rehoboth Heights Dev. Co.		249	268
Stockley	Lina Hazzard	Virginia J.	Atkins	250	25
Smith	Larry W. et al.	Robert P.	Davis et al.	250	36
Spicer	Lebank C.	Sarah Lizzie	Torbett et al.	250	95
Swain	Lillie M.	Alberta	Simpler	250	244
Seiler	Laura D. et al.	Harry W.	Johnson	250	416
Seiler	Laura D. et al.	John R.	Tyndall et al.	251	499
Supple	Linda Draper	William	Stockheimer	254	121
Seiler	Laura D. et al.	Rehoboth Heights Dev. Co.		254	269
Sharp	Laura W.	Rehoboth Heights Dev. Co.		254	341
Savage	Samuel W.	Alvin O.	Baker et al.	255	147
Seiler	Laura D. et al.	Cora E.	Sudler	255	396
Schagin	Laura L. et al.	Harry W.	Lynch et al.	255	540
Spicer	Lydia M.	Olevia A.	Cordrey et al.	256	386
Scott	Lora M. et al.	Frederick W.	Pepper et al.	256	416
Smith	Loretta Miller	George C.	Schaver et al.	256	448
Sparpaglione	Louis E.	John G. Townsend Jr.		259	146
Smith	Lewis de Grover et al.	Ida A.	Smith et al.	259	215
Schagin	Laura L. et al.	Com. of	Rehoboth	260	62
Stevens	Lee	John Asbury	Tubbs et al.	261	23
Smith	Leila H. et al.	Delaware	Trust Co.	261	190
Sparklin	Lee L. et al.	Laura H.	Morris et al.	261	486
Sparklin	Laura T. et al.	Laura H.	Morris et al.	261	486
Shain	Lydia V. et al.	Edward A.	Richardson et al.	261	60
Shannon	L. Halsey et al.	Rehoboth Heights Dev. Co.		262	306
Smith	Loretta M.	Thomas E.	Fillen et al.	265	93
Stephens	Laura W.	Eva Mae Le Compt	et al.	265	363
Strahorn	Lillian C.	Alfred A.	Waite	267	144

	GRANTEE	From	GRANTOR	Book	Page
	Shockley	Lulu V. et al	C. P. Dickerson Co.	267	436
	Strahorn	Lillian E.	William E. Anderson et al	269	412
	Sacker	Lewis et al	Isaac N. Faulster et al	270	374
	Spicer	Lydia M.	Ella H. Mauld (widow)	270	478
	Stephens	Laura W.	Lulu E. Ellis et al	272	360
	Sacker	Lewis C. et al	Wm. J. Neonom et al	274	63
	Sorden	Luther M.	George M. Eddy et al	275	46
	Smith	Lavinia C. et al	Annie C. Van Piper	275	53
	Smith	Laberta W. et al	Oscar L. Layton et al	275	312
	Sving	Lila P.	Lewis M. Price et al	275	331
	Singer	Lillian B. et al	James Butler Hammond et al	275	577
	Sippli	Lawrence C. et al	Frank E. Campbell et al	275	589
	Sving	Lila P.	Lewis M. Price et al	275	598
	Smith	Louis J.	James O. Haggard et al	277	84
	Spicer	Linda M. et al	Samuel C. Atherton et al	277	130
	Smith	Lee et al	Margaret P. Waples	277	205
	Short	Leona et al	Ida C. Short (Exec)	277	450
	Short	Lillie M. et al	Ida C. Short	278	87
	Smith	Lee, et al	Margaret P. Waples	278	171
	Smith	Louie L. et al	James O. Haggard et al	278	397
	Steen	Lillie E. et al	Bessie M. Warren	280	100
	Smith	Leona Mosley et al	Wm. E. Walsh	281	341
	Smith	Leona Mosley et al	Com. of Levee	283	492
	Schlabach	Lorenzo	Harry Lord et al	285	62
	Stevenson	Lulu L. et al	John C. Waples	286	95
	Stelman	Lillian M. et al	Wm. P. Tubbs et al	288	141
	Schrock	L. J.	Agreement	289	560
	Sykes	Lillian Alexander	Jefferson Middleton	290	95
	Stevens	Lee et al	George A. Calendenil et al	290	567
	Smith	Louis L. et al	Chas. H. Banning et al	293	139
	Shedaker	Lillie R. et al	Peoples Nat. Bank Laurel	293	478
	Sharp	Lina	Rachel M. Griffin et al	296	5
	Stelman	Heroy	John I. Long et al	296	72
	Society	Ladies Aid Assoc	Thomas H. Calhoun et al	296	170
	Sammons	Lizzie H.	Clara E. Sammons	296	221
	Simpler	Laura M. et al	Charles H. Abbott, et al	297	13
	Saylor	Leon, et al	Arch L. Criddick	297	575
	Street	Levi H.	John A. Jackson, et al	298	16
	Street	Levi H.	John A. Jackson, et al	298	18
	Swartzentruber	Laban L. et al	Lewis J. Swartzentruber et al	298	176

AAD948

GRANTEE	From	GRANTOR	Book	Page
Short	Lillie M. et al	Harry J. Short	298	411
Street	Leon	Robert P. Street, et al	300	30
Stevens	Rube	Albert Whitley	300	160
Smith	Louise Cole	Eduard Passwaters	300	364
Shew	Louise P. et al	Cornelia H. Shew	301	351
Simpler	Laura M. et al	Clara J. Pusey	302	293
Spiller	Leslie J.	Rehoboth Heights Dev. Co.	303	529
Stelman	He Roy	John C. Long, et al	304	143
Spath	Louis, et al	George Hill Wood	304	297
Seiler	Laura, D. et al	Kent Real Estate Corp.	304	520
Spencer	Bela Jane	Henry C. McCallister	307	290
Simpler	Laura M. et al	Kent Real Estate Cor.	307	432
Short	Richard	Francis Medhurst et al	307	446
Sharp	Louise C. et al	Luxer Trust Co	308	12
Swartzentruber, Saband, et al	Laura	Ada K. Miller	308	30
Smith	Laura	Jacob J. Stormer, et al	311	199
Short	Linden, et al	Fannie Penick et al	313	226
Street	Levi H.	Howard D. Street, et al	313	297
Schaffer	Laura C.	Commissioners of Taxes	313	484
Selden	Louise Clauke	Harland M. Joseph, et al	313	600
Street	Levi H., et al	Richard H. Wright	314	219
Stevens	Alewellyn M. et al	Edward Long, et al	314	263
Savoy	Lyla Townsend	Sarah J. Adams	315	394
Spicer	Lena M. et al	Robert A. Warren, et al	316	301
Skilton	LeRoy, et al, (Stevens)	Oscar St. Wright, et al	317	258
Street	Levi C.	Isaac St. Harman, Jr., et al	317	452
Stevens	Alewellyn M.	Arab. W. Long, et al	318	259
Simpler	Laura M. et al	William J. Gosnell, et al	318	330
Sprinkle	Laura B.	First Natl Bank Trust Co, et al	318	572
Sharp	Levater M. et al	Walter J. Gaushey, et al	320	304
Lyles	Lillian Alexander	Delaware Shoe and, Corp.	320	384
Scott	Lillie May, et al	Martha E. Curdy	320	486
Smith	Louise S. et al	Howard D. Beachall, et al	322	5
Singer	Lillian Cummings	George Roland Musick, et al	322	285
Sovain	Laura C. et al	George S. Sovain, et al	322	335
Siore	Lawrence C. et al	Lewis de Snow Smith, et al	322	384
Schermehorn	Louise Younger	Samuel C. Peirce, et al	324	478
Shilling	Laura Hill	Harry Williams, et al	325	188
Schub	Lloyd S. et al	George C. Williams, et al	325	209
Sovain	Lillian M. et al	Milton J. Graves, et al	326	139

10000

GRANTEE	From	GRANTOR	Book	Page
Stevens	Lillian Kate	Wilbur S.	Evans, et al.	326 194
Supple	Lawrence E.	Robert J.	Cronaway, et al.	326 482
Sparrow	Lucy Baker, et al.	Minnie E.	Milson, et al.	326 496
Sparrow	Lucy B. et al.	William S.	Marvel, jr. et al.	326 519
Stephens	Abie M. et al.	Burke	Stephens, et al.	327 102
Spicer	Lera M. et al.	Erskine W.	Floyd, et al.	327 327
Stelman	Leroy (Smith & Stelman)	James B.	Corey, et al.	327 469
Short	Lena Mae, et al.	Edward B.	Rust, et al.	329 108
Skinner	Lena C.	Samuel J.	Palmer, et al.	330 311
Stelman	Lena B.	Ida M.	Spears	330 442
Smith	Le Roy	Marian Bell	Muckins,	332 38
Spickard	Louis, M.	Clair J.	Milson, et al.	333 49
Stout	Lena M. et al.	Louis B.	James,	333 441
Stout	Leslie B. et al.	Industrial (Mortgage)	Trust Co.	334 233
Stockley	Lena M.	Mrs M. N.	Stockley,	334 354
Stevenson	Lena C.	Louisa J.	Jones, et al.	336 574
Stout	Leslie B. et al.	State of	Illinois	337 54
Spencer	Lula Jane	Alison	Spencer,	337 169
Spencer	Lula Jane	George M.	Robert, et al.	338 274
Stebbins	Lillian H. et al.	Sussex Trust Co.		338 343
Steen	Lizzie A. et al.	First National Bank of Chicago		338 544
Sacker	Lena et al.	Robert	Sacker, et al.	339 83
Stevenson	Lena C.	Portland S.	Payton, et al.	339 305
Stoddard	Lillian F. et al.	Sussex	Trust Co. et al.	339 577
Supple	Lawrence E. et al.	Lloyd S.	Smith, et al.	340 137
Stout	Linda et al.	Charles A.	Pullen, et al.	341 544
Stout	Laurita A.	Curtis W.	Lewis, et al.	344 318
Saunders	Lillian et al.	First Natl Bank & Trust Co. of Chicago		345 269
Scheetz	Leo A. et al.	Sussex Trust Co.		346 80
Supple	Lawrence E. et al.	Agnes C.	Monigle	348 37
Storag	Samuel C. et al.	Ellen Jane	Hudson, et al.	348 126
Sykes	Lillian Alexander	Edward C.	Thompson, et al.	348 243
Stockley	Lester A. et al.	Arthur Neal	Pullen, et al.	348 420
Supple	Lawrence E. et al.	St. Johns Church	Milford, Ill.	348 320
Supple	Lizzie Bishop	William R.	Luba, et al.	348 275
Supple	Lawrence E. et al.	Estude	Gibbs,	350 323
Supple	Lawrence E. et al.	Harley P.	White, et al.	351 16
Scheetz	Leo A. et al.	Lester R.	Girden, et al.	351 161
Stevenson	Lena C. et al.	Ida Mae	Russell,	351 229
Short	Lester H. et al.	Harvey J.	Collins, et al.	351 419

AAD948

GRANTEE	From	GRANTOR	Book	Page
Street	Louis G. ^{stat}	Helena R. Harmon, ^{stat}	351	435
Street	Lillian G. ^{stat}	J. Mat Brown, ^{stat}	351	462
Smith	Lillian Vidau	William H. Vidau	352	5
Simmons	Louis C. ^{stat}	Carrie C. Simmons, ^{stat}	352	116
Street	Leroy S. ^{stat}	Olive S. Harmon, ^{stat}	352	210
Schmacker	Lavinia Agnes	Lillie H. Byts, ^{stat}	352	257
Stockley	Lillian B. ^{stat}	Roscoe F. Keathley, ^{stat}	352	372
Sipple	Lamuce C. ^{stat}	Blanche Marcella Short, ^{stat}	352	471
Sipple	Lamuce C. ^{stat}	Sara Martha Short, ^{stat}	352	472
Stelmau	Leroy, ^{stat}	Charles C. Wilkins, ^{stat}	352	537
Stelmau	Ledia, ^{stat}	Larry Pruitt, ^{stat}	352	549
Sherr	Louis P. ^{stat}	Larry Pruitt, ^{stat}	352	549
Sherr	L. Wood, ^{stat}	Harry F. Warren, ^{stat}	353	28
Siding	Lillian M.	Harry F. Warren, ^{stat}	353	28
Stover	Lulu G. ^{stat}	Carlton G. James, ^{stat}	353	103
Simpson	Lottie M. ^{stat}	John S. Waack, ^{stat}	353	158
Stockley	Lester, ^{stat}	Lenge J. Killeu, ^{stat}	353	351
Stockley	Leroy, ^{stat}	Mary A. Faulk, ^{stat}	353	461
Staylor	Lulu M. ^{stat}	Mary A. Faulk, ^{stat}	353	461
"B" Smith	Laura	Hubert Leroy Clayton, ^{stat}	353	514
Stewart	Lamuce ^{stat}	Milford Trust Co., ^{stat}	354	53
Schutz	Leo G. ^{stat}	John S. Martin, ^{stat}	354	84
Sterling	Lucille, ^{stat}	Frank P. Riniker, ^{stat}	354	209
Scott	Lewis S.	Louise A. Ringate, ^{stat}	354	270
Stauffer	Georj S.	Alice A. Scott, ^{stat}	353	387
Stungel	Ludia, ^{stat}	Norman Stockley, ^{stat}	353	424
Smith	Lillian, ^{stat}	Stanley B. Addy, ^{stat}	353	426
Smith	Lola M. ^{stat}	Charles C. Leck, ^{stat}	353	531
Smith	Lola M. ^{stat}	J. Loran Scott, ^{stat}	356	174
Sawder	Lillian C. ^{stat}	J. Loran Scott, ^{stat}	356	176
Stone	Laura J. ^{stat}	Harry J. Pettijohn, ^{stat}	357	410
Spencer	Lula Jane, ^{stat}	John J. Addy, ^{stat}	358	46
Stearman	Lavinia	Theron L. Spencer, ^{stat}	358	154
Scott	Leroy, ^{stat}	Willa C. Saunders, ^{stat}	358	425
Stone	Laura S. ^{stat}	Lillian R. Wright, ^{stat}	358	556
Simpler	Lippi Bishop, ^{stat}	George R. Schuble, ^{stat}	359	13
Sipple	Lamuce C. ^{stat}	Clifton A. Simpler, ^{stat}	359	81
Sipple	Lamuce C. ^{stat}	Nathan Miller, ^{stat}	359	166
Simmons	Lloyd C. ^{stat}	Susan A. Saulsbury, ^{stat}	359	185
		Ladie L. Bailey, ^{stat}	359	574

GRANTEE	From	GRANTOR	Book	Page
Shiles.	Lola Mae	Godac Carlton Smith	359	592
Stout.	Leslie A.	Florence L. Gutter Smith	361	265
Stockley.	Louis	Raymond Stockley	361	545
Simpson.	Lizzie Bishop	Sarah C. Hudson	363	12
Simpler.	Laura M.	Florence A. Pringate	363	370
Smith.	Levin	Cyrus C. Eldred	364	130
Sipple.	Lemuel E.	Samuel Scoblebury	364	222
Stangle.	Ludia	William P. Short	364	324
Short.	Lillie M.	Charles A. Papp	364	466
Smith.	Lulu	Isaac L. Smith	364	523
Sparrow.	Lucy B.	Minnie C. Melson	364	331
Spangler.	Lulu F.	Grace C. Good	365	213
Short.	Lloyd	Beatrice Parkin Lyndall	365	287
Short.	Lena May	George Howard Pearson	365	550
Steelman.	Lena B.	Ira M. Spears	366	11
Stockley.	Louise	Clara Reynolds Goodale	366	31
Stredaw.	Laura	Howard A. Bacon	366	452
Smith.	Leila H.	William J. Jones	367	389
Savage.	Leon H.	G. Francis Paisy	367	508
Sipple.	Larrence E.	Clara L. Crossgrove	367	592
Stevenson.	Lulu J.	Isaac J. Short	368	1
Smith.	Louie	Clifton Hutchins	368	153
Spicer.	Leland C.	Marshall D. Hitch	368	590
Street.	Leon	George Good	369	389
Stockley.	Lillian C.	Alie B. Stockley	369	588
Street.	Leon	Oliver J. Harrow	370	92
Smith.	Leon D.	Alvin R. Craft	370	122
Summerlin.	Lawrence J.	William D. Burton	370	357
Steen.	Lillie	Anna C. Congill	370	456
Soroka.	Lillian B.	Francis R. Burton	371	209
Stayton.	Lillian A.	Martha J. Anderson	371	493
Scott.	Lawrence J.	Oliver H. Gray	371	505
Smith.	Lulu M.	Erne B. White	371	572
Short.	Laurita	Frank Cashaw	372	10
Stockley.	Lemuel J.	Francis Harris	372	74
Sippled.	Larrence E.	Mary Emma Heron	372	283
Steele.	Lady C.	Edie Hennig	372	548
Steele.	Lady C.	Blauche Street	373	327
Steen.	Lillie M.	Stella Wilson	374	203
Short.	Laurita A.	Arane Metz	374	599

GRANTEE	From	GRANTOR	Book	Page
Stout.	Levi G. st	Helen R. Harmon, st	351	435
Stout.	Lillie C. st	J. Mat Brown, st	351	462
Smith.	Lillian Viden	William H. Viden	352	5
Simmons.	Louis C. st	Carrie C. Simmons,	352	116
Street.	Leola S. st	Oliver S. Harmon,	352	210
Schmacker.	Lavinia Agnes	Lillie H. Betts,	352	259
Stockley.	Lillian B. st	Roscoe F. Weatherly, st	352	372
Sipple.	Lamuce C. st	Blauche Morcella Short,	352	471
Sipple.	Lamuce C. st	Sara Martha Short,	352	472
Stelman.	Leroy, st	Charles C. Perkins, st	352	537
Stelman.	Ledia, st	Larry Smith, st	352	549
Stess.	Louis P. st	Larry Smith, st	352	549
Sherr.	L. Wood, st	Henry F. Carson	353	28
Sterling.	Lillian M.	Henry F. Carson	353	28
Stevens.	Lulu G. st	Carlton G. James, st	353	103
Simpson.	Lettie M. st	John S. Graces, st	353	158
Stockley.	Lester, st	George F. Nelson, st	353	351
Stockley.	Leola, st	Mary A. Faulkner, st	353	461
Staydt.	Lulu M. st	Mary A. Faulkner, st	353	461
"R" Smith.	Laura	Herbert Lemou Steyten, st	353	514
Stewart.	Lamuce st	Milford Trust Co.,	354	53
Schutz.	Leo G. st	John S. Martin, st	354	84
Sterling.	Lucille, st	Frank P. Richter, st	354	209
Scott.	Lewis S.	Storace W. Ringate	354	270
Stauffer.	Queter, st	Elise W. Scott,	355	387
Stangel.	Lydia, st	Norman Stockley,	355	424
Smith.	Lillian, st	Stanley B. Adley, st	355	426
Smith.	Lola M. st	Charles C. Chick,	355	531
Saunders.	Lola M. st	J. Cron Scott, st	356	174
Stone.	Lillian C. st	J. Cron Scott, st	356	176
Spencer.	Laura J. st	Harry J. Pettijohn, st	357	410
Stinson.	Lula Jane, st	Wm. J. May, "Bent"	358	46
Scott.	Lavinia	Spencer L. Spencer,	358	154
Stone.	Leroy, st	Wm. C. Saunders,	358	425
Simpler.	Laura S. st	William R. Wright, st	358	532
Siple.	Lippie Bishop, st	George P. Schuble, st	359	13
Simmons.	Lamuce C. st	Carlton G. Simpler, st	359	81
	Lloyd C. st	Nathan Miller, st	359	166
		Susan G. Saulebury,	359	185
		Sadie L. Bailey, st	359	574

GRANTEE	From	GRANTOR	Book	Page
Shiles	Lola Mae	Godac Carlton Smith	359	592
Stout	Leslie	Florence L. Gutter Smith	361	265
Stockley	Louis	Hayward Stockley	361	545
Simpler	Lizzie Bishop	Sarah E. Hudson	363	12
Simpler	Laura M.	Florence A. Peigate	363	370
Smith	Levin	Cyrus E. Cleland	364	130
Siple	Lamence	Susan Saulsbury	364	222
Stangle	Ludia	William P. Short	364	324
Short	Lillie M.	Charles A. Peppin	364	466
Smith	Lulu	Isaac L. Smith	364	523
Sparrow	Lucy B.	Minnie E. Melson	364	331
Spangler	Lulu S.	Grove E. Good	365	213
Short	Lloyd	Beatrice Park Lyndall	365	287
Short	Lua May	George Howard Warren	365	550
Stelman	Lewis B.	Ira M. Spear	366	11
Stockley	Louise	Clara Reynolds Goodale	366	31
Strebaw	Laura	Howard A. Bacon	366	452
Smith	Lila H.	William S. Jones	367	389
Savage	Leon H.	J. Francis D. Roney	367	508
Siple	Lamence	Clara L. Goodgrove	367	592
Stevens	Lulu L.	Isaac D. Short	368	1
Smith	Louie	Clifton Hutchins	368	153
Spicer	Leland C.	Marshall H. Hitch	368	590
Street	Leon	George Good	369	389
Stockley	Lillian C.	Allie B. Stockley	369	588
Street	Leon	Olive L. Hudson	370	92
Smith	Leon D.	Alvin R. Craft	370	122
Sumner	Laurence J.	William H. Denton	370	357
Steen	Lillie	Anna E. Congill	370	456
Soroka	Lillian B.	Francis R. Denton	371	209
Stanton	Lillian C.	Martha J. Anderson	371	493
Scott	Lorenzo J.	Oliver H. Gray	371	505
Smith	Lulu M.	Gene B. White	371	572
Short	Laurita	Frank Cshaw	372	10
Stockley	Samuel D.	Francis Harris	372	74
Sipple	Lamence	Mary Thruce Heron	372	283
Steele	Lady C.	Edie Henning	372	548
Steele	Lady C.	Blauche Street	373	327
Steen	Lillie M.	Stella Wilson	374	203
Short	Laurita C.	Annie Metz	374	599

GRANTEE	From	GRANTOR	Book	Page
Sullivan.	Lanson J th	William J. O'Day, st	375	110
Sullivan.	Laverne R th	Linden E. Mohr, st	375	415
Short.	Lola M. st	Fredrick Shaddus Harrington	376	42
Schlosser.	Louise H. st	Anna S. Mc-Cabe,	376	47
Stafford.	Lillian Russell	Arthur S. Ramsey, st	378	32
Supple.	Lamence E. st	John S. Salomon, st	378	40
Smith.	Lucille F. st	G. Paul Lord, st	378	168
Supple.	Lamence E. st	Edward S. Supple, st	378	402
Smith.	Leroy	Marril Package Co.	378	411
Smith.	Lewis R. st	Arnold J. Campbell, st	378	521
Smith.	Lewis R. st	P. Holland Cannon, st	380	63
Smith.	Lewis R. st	Philip H. Cannon, st	380	63
Scott.	Lena	James H. Wright, st	380	278
Smith.	Lettie st	Walter A. Culow, st	381	277
Stout.	Leslie W. st	Alfred C. Bissell, st	381	313
Sultz.	Litzen R. st	George D. Bremer, st	381	526
Scott.	Leonard D.	Anne D. Dodd,	382	155
Stout.	Lerda P. st	Arthur Mc-Caulley, st	382	226
Sansone.	Lucy, st	Ernest J. Rash, st	382	294
Straub.	Liah M. st	James H. Sheathly, st	382	388
Schagrin.	Laura F. st	Clarence C. Debb,	382	398
Sparrow.	Lucy D. st	Elizabeth Ellis Hastings, st	383	99
S.ort.	Linden st	Marie Nixon Cullen,	383	124
Schagrin.	Laura F.	Abraham Fogel,	383	456
Scott.	Louise J.	Edwin C. Ryan,	384	26
Schlosser.	Louise H. st	John S. Single, st	384	136
Sines.	Louis D. st	John Lewis Smith, st	384	214
Scott.	Louise J. st	Edwin C. Ryan,	384	318
Smith.	Lamence E. st	Elisha H. Elliott, st	384	523
Spencer.	Lula Jane st	Joseph M. Laub, st	385	105
Sampson.	Louise M. st	Burtha W. Hill, st	385	363
Sparrow.	Lucy J. st	Burtha S. Marvel,	385	364
Steele.	Lestel Vernon	Charles H. Perkins, st	385	391
Shockley.	Levin L. st	Harley B. Mitchell, st	385	487
Steele.	Lula Maude Cook	Maude C. W. Attatt,	386	240
Stewart.	Lulu J. st	Hellena B. Outten, st	386	485
Smith.	Lucy H. st	Mabel J. Hayden,	386	557
Slaughter.	Lee J. st	Charles D. Anderson, st	387	296
Schiattarella.	Louis st	Virginia M. Shaud, st	387	556
Stout.	Leslie W.	State of Delaware.	387	593

AAD918

GRANTEE	From	GRANTOR	Book	Page
Saud.	Louis J. J.	Ray	Hoffman	388 161
Sneed.	Lillie E.	Ray	Hoffman	388 161
Stingis.	Larry H.	Patrick H.	Kenn.	388 189
Sibman.	Edmond J.	Walter A.	Estbridge	388 363
Sipple.	Lawrence C.	William B.	Short.	388 442
Snor.	Lulu K.	John A.	Henry	388 554
Sealey.	Hena B.	Dora	Code	391 358
Stewart.	Lena	Clarence	Stewart	392 171
Smith.	Lulu E.	John L.	Short, Jr.	392 341
Schwarz.	Leonard	Chas. Elizabeth	Harry D. Hildner	392 396
Spencer.	Lula Jane	Joshua B.	Gray.	393 38
Sharp.	Lawrence	Thomas B.	Dulickson	393 71
Sipath.	Leslie A.	Harry G.	Johnson	393 270
Street.	Louise J.	Phillip H.	Jackson	394 114
Salmon.	Lucy Emma	Mable B.	Harner	394 253
Smith.	LeRoy S.	Ford M.	Warrington	394 472
Street	Louise J.	Philip H.	Jackson	395 70
Street	Louise J.	Phillip H.	Jackson	396 505
Smith.	Le Roy S.	Ford M.	Warrington	397 40
Short.	Heda C. M.	Mary Reed		397 176
Shain.	Lydia J.	Mary E.	Shain	397 458
Sansone.	Lucy	Joseph A.	Corbi	397 518
Simpson.	Lillie C.	Ada	Jensen	398 102
Staryton.	Lillian A.	Carlton W.	James	398 152
School, Laurel, Special District (Condemnation of Lands)		Marion Washell Moore		398 460
School, Laurel, Special District (Condemnation of Lands)		Marion Washell Moore		398 464
Sipple.	Lawrence C.	Ellsworth S.	Simpson	398 527
Shallcross.	Lillian	Samuel Carl	Simpson	398 564
Swartzentuber.	Lewis M.	Milton S.	Swartzentuber	399 446
Short.	Lydia C.	Horace C.	Short	400 182
Slaughter.	Lee F.	Frederick B.	Kauffman	401 245
Short.	Hena R.	Mabel A.	Hayden	401 511
Short.	Lizzie C.	John Burton	Wagamon	403 129
Schlabach.	Lloyd C.	Lee	Zoller	403 182
Short.	Lizzie C.	Nutter R.	Marvel, Jr.	403 462
Stout.	Leslie W.	State of Delaware		403 500
Short.	Laurita A.	Horace S.	Webb	403 567
Smith.	Louise C.	Ralph S.	Swain	404 186

AAD948

GRANTEE

From

GRANTOR

Book Page

Short, Lena ^{etal}	Lawrence C. Elliott, ^{etal} 404 425
Stanley, Lillie K.	Glenn W. Ward 404 443
Stanley, Lillie A.	Harvey R. Williams, ^{etal} 406 137
Scholes, ^{Board of Education} School, ^{Special District}	Ernest J. Evans, Jr. ^{etal} 406 484
Short, Lena Mae ^{etal}	Clifton Center, Inc. 406 544
Smith, Lewis M. ^{etal}	James M. Tunnell, Jr. ^{etal} 407 409
Smith, Lewis J. ^{etal}	John S. Cannon, Sheriff ^{etal} 408 52
Savoy, Lyla Townsend ^{etal}	Sheddy W. Coffey, ^{etal} 408 144
Short, Lester H. ^{etal}	Charles W. Mills, ^{etal} 408 239
Smith, Lois Hart ^{etal}	Joshua J. Hastings, ^{etal} 409 157
Scarborough, Lela F. ^{etal}	Raymond C. Grillo, ^{etal} 409 265
Sipple, Linda Marie ^{etal}	Burdella G. Scarborough 410 47
Speicher, Louise M. ^{etal}	Bessie M. Warren 411 60
Simpson, Louise M. ^{etal}	Poland J. Nelson, ^{etal} 411 116
Seiler, Lewis P. ^{etal}	Arthur S. Hanney, ^{etal} 411 250
Scheffner, Lewis P. ^{etal}	Phothok-Indian Beach, ^{etal} 411 333
Stoeckel, Lola M. ^{etal}	Lester W. Harris, ^{etal} 412 373
Shaw, Louise ^{etal}	William E. Elliott 412 440
Smith, Lillian Elizabeth ^{etal}	Claribel C. Smith 412 486
Shaw, Louise ^{etal}	Siler City Manufacturing Co., Inc. 414 561
Silvils, Levi ^{etal}	Mary Ambler Sadler, ^{etal} 415 69
Silvils, Levi, Jr. ^{etal}	Elmer J. Hastings 415 303
Scott, Lottie C. ^{etal}	Elmer J. Hastings 415 303
Sharp, Lawrence ^{etal}	Margaret Running 415 514
Smavelly, Leroy J. ^{etal}	M. Nelson Wright, ^{etal} 420 116
Short, Linden ^{etal}	Anne S. Layton, ^{etal} 420 186
Stoeckel, Lola A. ^{etal}	Lloyd J. Rogers, ^{etal} 416 204
Sutton, Louise M. ^{etal}	Lawrence C. Elliott, ^{etal} 416 565
Steele, Louis V. ^{etal}	Robert S. Brock, ^{etal} 419 415
Smithbank, Leo C. ^{etal}	George J. Schulz, ^{etal} 420 337
Smack, Leland J. ^{etal}	Calvin C. Hudson, ^{etal} 419 512
Street, Lew, Jr. ^{etal}	Charles H. Massey, ^{etal} 421 270
Spruance, Anna Waples ^{etal}	Oscar C. Harmon, 419 570
Smack, Leland J. ^{etal}	Laveria A. Marsh, 420 416
Strout, Leslie W. ^{etal}	Eugene W. Bookhamer, ^{etal} 423 125
Smith, Lillian F. ^{etal}	State of Arkansas 423 146
Sheppard, Louise ^{etal}	George C. Tunis, ^{etal} 423 338
Shaw, Louise ^{etal}	Harold Henry Stack 424 212
Smith, Louise C. ^{etal}	John Lewis Smith Jr. ^{etal} 425 530
	John Palk 426 526

A 10918

GRANTEE	From	GRANTOR	Book	Page
Staus,	Louise ^{stat}	William R. Moody ^{stat}	427	333
Smith,	Lewis R. ^{stat}	Charles R. Wilson ^{stat}	427	327
Schlabach,	Lorenzo ^{stat}	Perry M. Yoder ^{stat}	429	572
Sipple,	Lawrence C. ^{stat}	John C. Sharp ^{stat}	431	170
Stolt,	Leslie W. ^{stat}	James Chas. McFong ^{stat}	431	500
Short,	Lena Mae ^{stat}	James M. Tunnell, Jr. ^{stat}	432	30
Short,	Lizzie ^{stat}	Nutter D. Marvel, Jr. ^{stat}	432	81

AAD948

GRANTEE

From

GRANTOR

Book

Page

BLANK
PAGE

AAD948

GRANTEE		From	GRANTOR		Book	Page
	Smith	Marshal	Parmer and	Badley	23	104
	Simpler	Milby	Nehemiah	Reed etus	25	121
	Stewart	Michael	Seth	Griffith	25	341
	Simpler	Milby	Joseph	Fleetwood etus	27	127
	Stewart	Michael	Bevans	Turner etus	27	149
	Stewart	Michael	James	Stayton	27	259
	Stewart	Michael	Jesse	Green etus	27	338
	Stewart	Michael	Levin	Stewart etus	29	82
	Stewart	Michael	Seth	Griffith etus	30	48
	Simpler	Milby	James	Russell etus	30	197
	Simpler	Milby	Robert	Russell	30	267
	Sorden	Mary	John	Parsons etus	31	248
	Smith	Mary etal	David	Prynter etus	32	400
	Simpler	Milby	Samuel	Wiltbank	33	497
	Sanders	Margaret etal	John	Parker etal	35	377
	Scott	Mitchel	Phillip	Short etus	36	563
	Stewart	Michael	Douglases and	Godwin	40	285
	Smith	Mary C. etal	Josiah H.	Smith	41	306
	Sanders	Milford	Jesse	Green etus	42	16
	Stuart	Michael etal	Barkley	Townsend etus	42	246
	Smith	Mary C. etal	Mary Ann	Quail	42	260
	Stuart	Michael etal	Barkley	Townsend etus	43	313
	Stuart	Michael	Warren	Jefferson (shff)	45	143
	Stuart	Michael etal	Lot	Rawlins	45	370
	Stuart	Michael etal	Burnal	Johnson (shff)	47	280
	Stuart	Michael	Eliza	Moore	48	46
	Short	Manaen	Josiah	Cuper	49	210
	Stuart	Michael etal	William W.	Needham	49	458
	Stubbs	Moses etal	Nancy	Boyer etal	49	451
	Stuarr	Mesach	James	Fisher	51	196
	Stuart	Michael	William	Stuart	51	227
	Stuart	Michael etal	Thomas W.	Records (shff)	51	228
	Stuart	Michel etal	Robert	Houston	53	181
	Short	Manaen etal	Isaac	Conaway etus	54	116
	Stuart	Michael etal	Catharine	Stuart	54	379
	Smith	Mary C.	Philip	Short	56	175
	Smith	Marshall	Luther M.	Williams etus	56	530
	Sharp	Molby	Jonathan	Cohon etus	57	229
	Smith	Marshall	John	Pucey etus	57	406
	Short	Mary C. etal	John W.	Johnson	58	51

AAD948

GRANTEE		From	GRANTOR	Book	Page
Sipple	Mary A. et al	James	Anderson	59	450
Short	Margaret A.	John	Rogers et al	59	494
Simpler	Mary C. P. et al	Joseph P.	Burker	62	192
Short	Manean et al	John W.	Short et al	63	137
Short	Manean et al	Edward	Short (of D.) et al	63	139
Shipley	Mary J.	Thomas B.	Bradford	64	112
Sheffer	Michael	George	Hallowell	64	329
Short	Mrs B.	John	Morris et al	64	440
Smith	Marshall	Charles C.	Stockley (shff)	64	462
Short	Manean	James	Steen et al	65	369
Stuart	Mary A.	George P.	Fisher	66	93
Smith	Major	Charles	Flower et al	66	346
Steele	Mrs B.	Benjamin E.	Durickson et al	67	144
Stuart	Mary Ann	William	Lofland (shff)	67	232
Steele	Mrs B.	Thomas J.	Steele et al	68	356
Scott	Michel (off)	Dennis	Phillips et al	72	157
Simmons	Michael	James	Garman et al	72	248
Satterwaith	Michael et al	John M.	Cooney et al	74	464
Scott	Mitchel	James	Scott (jr) et al	75	186
Scott	Mary A.	Thomas J.	Coulbourn et al	75	455
Sharp	Mary W.	Alnard W.	Lynch et al	75	463
Stuart	Mary A.	Zacariah	Reynolds et al	79	351
Stewart	Mary	James C.	Spicer et al	82	462
Strong	Marla P.	John W.	Causey	82	484
Strong	Maria P.	Horace	Clark	82	485
Smith	Mary W.	Henry P.	Cannon	83	33
Smith	Mary C.	Lewis C.	Elzey et al	83	319
Smith	Marshall	George W.	Worcey et al	83	347
Smith	Maggie A.	Eli P.	Sharp (shff)	85	219
Stuart	Mary C.	Sarah C.	Cooney	86	419
Short	Mrs B. et al	Elizabeth	Burton	86	578
Shipley	Mary J.	John N.	Wright et al	87	169
Satterfield	Mary	James P.	Donovan et al	88	564
Smith	Marshall	William	Gray (shff)	89	122
Scott	Margaret	William	Gray (shff)	89	162
Smith	Mary C.	William S.	Short	89	200
Sharp	Martha V.	Sallie	Willen	90	503
Stevens	Mary C.	Charles B.	Jerman et al	91	349
Short	Martin G.	Edward D.	Hitchens	91	508
Short	Mrs B. et al	Charles P.	Leves et al	91	554

GRANTEE	From	GRANTOR	Book	Page
Smith	Mary C.	William J. Elliott et al	92	5
Spencer	Mary W.	William F. Burton	92	11
Spencer	Mary W.	Edward P. Burton	92	12
Sharp	Martha V.	Joseph Ellis (shff)	93	212
Smith	Mary W.	George J. Trout et al	94	597
Strait	Melissa A.	Abel S. Small et al	97	589
Smith	Martha P.	Lorenzo D. Morgan et al	98	138
Showell	Mary C.	Alfred L. Burton et al	99	79
Simms	Mary A.	Patty Elliott	99	264
Smith	Mary C.	Benjamin F. Smith	100	168
Sines	Mary A. et al	Eli J. Roach et al	100	189
Spicer	Mary C.	Annie K. Cannon	101	261
Smith	Mitchell	John M. Kinsman et al	101	588
Sharp	Martha V.	Alfred Willen et al	102	98
Steele	Mira B.	Thomas R. Steele et al	102	113
Shockley	Mary A. et al	Lemuel D. Shockley et al	102	187
Smith	Mary C. et al	Chalton Smith et al	102	528
Scott	Manlove	Robert G. Hopkins	105	434
Short	Mary R.	George R. Cooper et al	106	344
Sharp	Martha V.	Ezekiel H. Dutton et al	107	211
Smith	Marshall	Robert H. Mumford et al	107	481
Smith	Mary C.	Dedication of Road	108	751
Sharp	Martha V.	Joseph F. Harris et al	108	359
Stevens	Mary C.	John H. McColley et al	108	360
Short	Mary C. et al	William C. Truitt	108	404
Simpson	Mary C. et al	Albert Currey	109	291
Smith	Marshall et al	Elisha W. Cannon et al	110	81
Scott	Mary A.	Thomas Scott et al	110	286
Sharp	Martha V.	Thomas P. Harper	110	387
Swain	Mary C.	William C. J. Wilson et al	110	478
Short	Mary R.	Element Cooper et al	114	246
Spanish	Mahala A.	Simion Pennewill	114	467
Shockley	Molten H.	Catharine C. Shockley	115	441
Shockley	Molten H.	William J. Simpson	115	443
Speck	Mary W. et al	Clarence Beebe et al	116	411
Scott	Mary C.	Charles H. Sackett et al	117	120
Stewart	Mary S.	George W. Bennum et al	117	239
Sockrider	Mary R. et al	William H. Workman et al	117	246
Short	Matfred	Catharine Pepper	117	287
Simpson	Marquet P.	Noah Isaacs Jr.	119	590

AAD948

GRANTEE	From	GRANTOR	Book	Page
Scott	Margaret J.	Simon	Pennewill	120 228
Short	Mattford	Joseph T.	Adams et al	120 341
Sharp	Mary C.	Joseph W.	Sharps et al	121 157
Smith	Mary F.	Elijah P.	Sturgis et al	122 418
Steen	Mary A.	William	Bright et al	122 422
Shockley	Maria	Jesse B.	Shockley et al	122 428
Short	Mary H.	John B.	Short et al	122 542
Sammons	Mary	Lavinia C.	Burton et al	123 380
Sudler	Matilda F.	John C.	Sudler et al	124 228
Samis	Mary A. A.	Charles H.	Sackett et al	124 338
Shepherd	Maggie C.	Fannie G.	Wolfe	124 455
Shock	Milton G.	Commissioners of Rehoboth		125 463
Shockley	Mark H. et al	Charles W.	Cullen	126 583
Shockley	Mark H.	George W.	Shockley et al	126 585
Smith	Mary C.	Amanda M.	Hearn	127 591
Shepherd	Maggie C.	Reece B.	Wolfe	128 212
Short	Minnie C. et al	James C.	Conaway et al	128 369
Short	Mattford	William B.	Jones (adm)	129 398
Smith	Mary W.	Joseph L.	Cahall (trus)	131 294
Smith	Mary W.	William C.	Brown (adm)	132 350
Short	Mary C.	Thomas W.	Willen (adm)	133 6
Seymore	Mary C.	Robert	Short (shff)	133 494
Smith	Margaret J.	Rufus K.	Waples et al	136 409
Shew	Maria S.	Mark H.	Tutman et al	139 199
Salmons	Mary C.	Thomas B.	Coleman et al	140 390
Stickley	Marcus A.	Bethany Beach Imp. Co.		141 420
Still	Mary C.	Clarence	Donoho et al	143 149
Sheppard	Mary C.	Frank M.	Jones (trus)	143 341
Steele	Mary A.	Bethany Beach Imp. Co.		143 508
Selover	Mary W.	Louisa C.	Marshall et al	145 363
Simpler	Maria	Charlotte	Denby (adm)	146 441
Smullein	Martha C.	David	Pennewill	148 471
Short	Minois O.	William H.	Boyce et al	149 307
Shockley	Mark H.	Mark G.	Lofland et al	149 381
Short	Minois O.	Rhoda B.	Pondebush (adm)	149 588
Shields	Marshall W.	Bethany Beach Imp. Co.		150 152
Seiter	Mauzie et al	Bethany Beach Imp. Co.		150 500
Stayton	Minnie A.	Willoughby	Stine et al	151 211
Stayton	Minnie P.	Nancy J.	Webb et al	151 411
Short	Minois O.	J. Stanley	Short	151 457

	GRANTEE	From	GRANTOR	Book	Page
	Smith	M. Thomas	George W. Caulver et al	151	513
	Sproston	Manning J.	Horatio N. Sproston et al	152	166
	Short	Minos O.	Sarah A. Stayton (adms)	152	419
	Sudler	Minnie	Martha J. Disharoon et al	152	456
	Short	Minos O.	Louder N. Wearn	153	308
	Short	Minos O.	William A. Johnson (adms)	154	136
	Short	Minos O.	Robert M. Davidson (adms)	154	539
	Short	Minos O.	Martha E. K. Lewis	155	310
	Short	Minos O.	Henry W. Baker	155	481
	Short	Minos O.	Henry W. Baker	155	482
	Short	Minos O.	Jonathan Cain	155	283
	Short	Minos O.	Alfred H. Layton et al	156	177
	Short	Minos O.	Mary E. Bacon	156	253
	Schlaucher	Marie et al	Robert Sommer et al	156	92
	Short	Mary E.	James Davis	157	359
	Smoot	Matthew S.	William M. Tull	157	544
	Short	Minos O.	Isaac B. Smith (adms)	158	292
	Short	Minos O.	John Lofland adms	158	470
	Short	Minos O.	Sarah A. Rogers (adms)	159	24
	Short	Minos O.	Willard S. Dickerson adms	159	367
	Shockley	Matthew	Nathaniel Young et al	159	406
	Stack	Minos H.	Mark A. H. Willin et al	160	56
	Short	Minos O. et al	George P. Hopkins et al	160	143
	Sirman	Mary E.	Lorenzo W. Marvil et al	160	221
	Short	Minos O.	Thomas H. Calhoun adms	161	424
	Short	Minos O.	Robert H. Boyce et al	161	551
	Short	Minos O.	Stansbury H. Parsons adms	162	230
	Short	Minos O.	George P. Pettijohn	162	419
	Short	Minos O.	Cordia W. Warrington et al	164	138
	Short	Minos O.	Martha E. Rogers et al	164	211
	Swiggott	Mitchell	Sallie P. Holland et al	164	582
	Short	Minos O.	Farmers Bank	165	55
	Short	Minos O. et al	Angela L. A. Inaley	165	57
	Smullen	Martha E.	Woodburn Martin (Trus)	166	502
	Short	Minos O.	William J. Hazard adms	167	151
	Short	Minos O.	Horace G. Short et al	167	553
	Smoot	Mary E.	William M. Tull et al	167	572
	Short	Minos O.	Cartha F. Warrington et al	167	596
	Stack	Minos H.	H. S. Obier et al	168	527
	Shahan	Mary E.	Ella C. Burton et al	170	176

AAD948

GRANTEE		From	GRANTOR	Book	Page
Street	Melissa		William A. Draper et al.	170	391
Suain	Mattie C.		Milford Trust Company	171	90
Suain	Mary C.		William H. Davis et al.	171	11
Short	Mamie		Nancy J. Willey et al.	172	147
Sweeney	Mary J.		Georgetown B. & L. Assoc.	172	376
Short	Minna O.		Joseph S. Short et al.	172	570
Short	Minna O.		Mary R. Webb (adm.)	173	105
Short	Mame C.		James H. Alexander et al.	173	281
Short	Minna O.		Charity J. Ennis et al.	173	419
Smith	Martha W. et al.		Thomas Lee et al.	174	11
Short	Minna O.		Annie J. Short et al.	174	23
Sher	Menashe		Luke Calendaniel, Jr.	174	289
Short	Minna O.		Joseph B. West shuff.	175	146
Sher	Menashe		George Beige et al.	175	301
Short	Mary F.		Daniel J. Fooks et al.	176	153
Smith	Margaret M. et al.		Elisha G. Pypn et al.	177	247
Short	Minna O.		Harley J. Conoway et al.	178	174
Short	Minna O.		Wilson M. Vineyard	178	287
Stewart	Mary V.		George F. Phillips et al.	178	323
Short	Minna O.		Charles T. Pepper et al.	181	314
Short	Minna O.		Joseph J. Ward et al.	181	316
Stribbling	Mary et al.		Alice F. Hahn et al.	182	261
Salmond	Mary H.		James D. Wilson et al.	182	525
Salmons	Mary H.		Richard Beebe et al.	182	527
Smith	Milton C.		Joseph W. Vandergrift et al.	184	204
Short	Minna O.		Martha A. Pettijohn	184	365
Smith	Mary G. et al.		Catherine J. Stayton et al.	184	460
Stone	Mary J.		John P. Atkins	186	422
Stack	Minna H.		Charles E. Boyce et al.	187	288
Smith	Mary W.		William E. Brown et al.	187	574
Steen	Mary E.		Joseph N. Coulbourn et al.	188	136
Short	Mary C.		Thomas C. Horey Adm.	189	301
Short	Mary C.		Cora C. Marvel	189	304
Seydell	Martha B.		G. Chester Marshall	190	52
Smith	Mary et al.		John W. King et al.	190	307
Stewart	Mary Virginia		Elisha G. Pypn et al.	192	454
Scott	Mary C.		Charles H. Sackett et al.	193	479
Stephens	Mary C.		George C. Townsend et al.	194	385
Smith	Mathew J.		George Ray et al.	195	9
Stucklik	Mary et al.		Alfred H. Loffland	195	118

	GRANTEE	From	GRANTOR	Book	Page
	Steen	Mary C.	Frederick L. Welley etus	195	384
	Scott	Martha J. etal	Levi Scott	196	36
	Smith	Mary A.	Frank Jefferson etus	197	529
	Shew	Minnie P.	Adalade L. Carbridge	200	516
	Sirman	Matilda J.	Oakley J. Eskridge etus	201	6
	Stayton	Minnie P.	Eliza A. Stine	201	490
	Stayton	Merric J.	Albertus B. Stayton etal	201	449
	Shockley	Mark H. etus	Robert B. Munnickhuizen	203	183
	Street	Mary C.	Able Ableman etus	203	385
	Short	Marian L.	Burton G. Moore etus	206	158
	Short	Mary C.	Sarah A. Triutt	206	439
	Stayton	Minnie G.	Charles P. Tatman	208	530
	Strong	Myron S.	Eli W. Robbins etus	209	434
	Smith	Matthew J.	Philip R. Layton etal	210	15
	Shilee	Mary P.	Harold B. Shilee etal	210	240
	Strong	Myron S.	John Henry Geyer etus	210	410
	Smith	Mattie	Grover Cleveland Clifton etus	212	469
	Somers	Milbourn, etal	Gray and Layton Development Co.	213	178
	Stewart	Mary Virginia	William P. Meccick etus	213	318
	Stack	May B. etal	George H. Benson	215	122
	Smart	Minnie C. etus	Missouria H. Cannon etal	215	260
	Stewart	Martha	John B. Hurley etus	216	73
	Strong	Myron S.	Emory B. Brittingham etus	216	469
	Stuell	Mary C.	William B. Atkins etus	217	147
	Sirman	Matilda J.	Albert D. Dickerson adms.	218	266
	Street	McClaren	Robert P. Street etus	221	183
	Shutt	Mary C.	George Shutt	221	357
	Salmons	Mary C.	John W. Salmons etus	223	394
	Salmons	Mary C.	Thomas Wesley Salmons etal	223	510
	Short	Mary H.	John L. Gordy etus	224	305
	Short	Mary H.	Lorenzo B. Cannon etus	224	307
	Short	Mary H.	Lorenzo B. Cannon etus	224	309
	Short	Mary A. J.	Joshua P. James etus	224	524
	Stayton	Minnie	Charles P. Tatman Jr. etal	224	532
	Stout	Mary C. etal	Florence E. Johnson etal	225	238
	Sproule	Martha C.	Mary H. West etal	226	396
	Shockley	Mark H.	Charles N. Warrington	227	130
	Simmons	Marie H.	Eber Hanning etus	227	215
	Spicer	Mary J.	Lonia C. Sharp etal	227	573
	Stevens	Mary Alice	Jonathan H. Baker	227	74

AAD948

GRANTEE	From	GRANTOR	Book	Page
Stephens	Mary A. etal	Selbyville Auto Co.	228	3
Supple	Minerva W.	Charles M. Hammond etus	228	167
Savage	Maud L.	James M. Trunnell Trustee	229	212
Savage	Maud L.	Selbyville Bank	229	347
Short	Mary A. J.	Almira J. Henderson etal	230	552
Simpson	Minnie L. etal	John P. Sudler etus	231	334
Shockley	Mary J.	Willard S. Dickerson admr	232	165
Sloan	Mary J.	John B. Hurley etus	233	19
Sharp	Mary etal	Hugh Godney Sharp etus	233	189
Simmons	Mattie A.	Charles Nichols etus	233	487
Sparpaghone	Maris etus	George W. Dawson etal	234	209
Satterfield	Minnie etal	Albert S. Handy etus	235	293
Stokes	Martha S.	Alveretta B. Clark etal	235	584
Swiggitt	Mitchel	George H. Hall etus	236	138
Shockley	Mark H.	David W. Shockley	237	82
Stout	Melville E. etus	John L. Oneal etus	238	142
Stout	Martha E. etal	John S. Oneal etus	238	142
Sheldon	Myrtle L. etal	George L. Long etus	238	295
Stewart	Mary Virginia	Sara L. Wilson	238	442
Sauerhoff	Mattie A. etal	Miles M. Isaacs etus	239	479
Shockley	Mary Elizabeth	Frank Gleason	240	84
Sammons	Mary Ann	Robert G. Ellegood etus	240	271
Smith	Matilda J. etal	Ananias J. Love etus	243	9
Smith	Mary E.	Com. of Rehoboth	243	30
Sammons	Milbourn W. etus	Charles T. Gray admr.	243	173
Short	Mary A. J.	Poy Joseph Pease etal	243	327
Street	Mary E. etal	J. Frank Curry etus	243	546
Stout	Melville L. etus	Gilbert W. Allen etus	245	18
Stout	Martha E. etal	Gilbert W. Allen etus	245	18
Savage	Maud L.	John G. Townsend etal 3rd	245	240
Stants	Margaret etal	Charles C. Oliphant etus	246	319
Shockley	Mark H.	Daniel J. Layton Trustee	246	571
Short	Marshall J.	Poland T. Short etus	248	273
Short	Marshall James	Frederick M. Hearn etus	248	278
Short	Minnie O.	Elijah E. Wooten Epr.	248	340
Short	Minnie O.	Howard J. Cooke Trustee	248	342
Sloane	Margaret W.	William G. Clyde etus	249	130
Suarez	Manuel James etus	Archibald C. Jones etus	249	286
Suarez	Mary Evelyn etal	Archibald C. Jones etus	249	286
Short	Mary A. J.	Harry R. Ringler etal	250	397

GRANTEE	From	GRANTOR	Book	Page
Swartzentruber	Milton L. et al	Louisa J. Swartzentruber ^{stud}	257	42
Swartzentruber	Milton	Valentine Bender ^{stud}	251	50
Stack	May B.	Mary Conaway	251	52
Short	Mary H.	Bertha Buchanan ^{etal}	251	284
Short	Minnie M.	Bartie E. Hudson ^{Trustee}	251	512
Steele	Mary A.	William P. Short ^{stud}	252	585
Steele	Mary A.	William P. Short ^{stud}	253	280
Smith	Mary C.	Elsie Smith	253	449
Short	Mary A. J.	Lula C. Lynch	254	402
Shellady	Myrtle L. et al	Joseph F. McSweeney ^{stud}	254	489
Simon	Morris	Rehoboth Heights Dev. Co.	255	560
Shiles	Mollie E.	Harry T. Williams ^{stud}	256	46
Sirman	Matilda J.	Charles W. Cullen ^{Trustee}	256	153
Stout	Melville L. et al	Philip H. Jackson ^{stud}	257	87
Stout	Martha E. et al	Philip H. Jackson ^{stud}	257	87
Stout	Melville L. et al	David H. Clark	257	168
Stout	Martha E. et al	David H. Clark	257	168
Spuler	Mildred L. et al	James A. Downing ^{etal}	259	135
Stewart	Mary Virginia	Sara L. Wilson	259	178
Sharar	Margaret et al	Lillie Nege Hudson	259	545
Short	Mary A. J.	Edith C. Coney	259	585
Steele	Myrtle E. et al	Mitchell Hall ^{stud}	260	15
Spicer	Martha A. et al	Alvin T. Lyons ^{stud}	261	245
Spicer	Mario P. et al	Alvin T. Lyons ^{stud}	261	245
Smith	Martha A. et al	A. Frank Joseph ^{stud}	262	456
Stokes	Martha S.	William E. Anderson ^{stud}	263	127
Stewart	Mallery W. H.	Alfred H. Carey ^{stud}	263	208
Simon	Morris	Harland M. Joseph	264	90
Steele	Morgan L.	William P. Short ^{stud}	268	530
Swartzentruber	Milton L. et al	Louisa J. Swartzentruber ^{stud}	269	169
Sanford	Mollie J.	Susie Richards	269	196
Short	Mary A. J. et al	P. P. Bulgin	270	49
Suplee	Margaret B. et al	Elizabeth S. Hicks ^{etal}	270	124
Sigley	Mary Elizabeth	Charles O. Adams	270	577
Slaughter	Martha M.	Rehoboth Heights Dev. Co.	271	208
Stevens	Mary A. et al	Hillary J. Holland ^{stud}	273	203
Saulsbury	Mamie P.	Grace G. Stufft	273	361
Shain	Mary C.	William F. P. Shain ^{stud}	274	91
Short	Minnie et al	Bessie J. Hudson ^{etal}	274	221
Scanlon	Michael M.	James J. Boyce ^{stud}	275	103

AAD948

GRANTEE		From	GRANTOR	Book	Page
Smith	Mamie	Smith and	Terry Inc.	275	122
Shipman	Margaret B. et al	Alta B.	Mac Cowen	275	173
Stockley	Mabel	William J.	King et al	275	368
Steele	Mira B.	Martin L.	Evans et al	275	535
Swegan	Mary E.	William C.	Lewis et al	275	541
Speakman	Margaret M.	Florence Speakman	Pice	277	528
Steele	Margaret H.	Robert	Hinckley et al	277	360
Sauerhoff	Mattie A. et al	Bud	Coy	277	593
Smith	Marion C. et al	The Peoples Nat. Bank of	Landed	278	425
Short	Mary Isaac et al	Henry G.	Isaac	279	32
Stockley	Mabel	A. Frank	Joseph et al	279	267
Smart	Mary B. et al	Sallie A.	Jackson et al	279	418
Savage	Maud et al	John H.	Type et al	279	491
Sevain	Mary Alice et al	Elizabeth	Cooper et al	279	527
Struckland	Maud C. et al	Rehoboth Hgts. Dev. Co.		280	59
Smoot	Merrill C. et al	Frances Jones	Waples et al	280	115
Street	Margaret	Irene	du Pont et al	281	133
Shockley	Mark H.	Ernest E.	Rogers et al	281	147
Sturgen	Mary B. et al	Mary A.	Hartings et al	281	201
Shipman	Margaret B.	Benj. M.	Shipman	281	217
Smith	Mary G. et al	Thomas W.	Kemp et al	281	337
Stafford	Mary S. et al	Com. of	Rehoboth	282	282
Steele	Morgan L.	Margaret E.	Boyd	282	461
Saulsbury	Mary H. et al	Rehoboth by The Sea Realty Co.		282	548
Showell	Martha E.	Abraham	Ingram et al	283	45
Smith	Mamie	Daniel J.	Layton et al	283	337
Short	Mary Isaac et al	Henry G.	Isaac	284	325
Salmons	Mary L. et al	Frank W.	Calvenger et al	285	53
Scutter	Myrtle J. et al	Myers H.	Dodd et al	285	67
Shwarz	Morris H. et al	William	Keller	285	181
Staiger	Martha E. et al	Wm. L.	Hill et al	285	266
Shockley	Mattie N.	Wilbur S.	Shockley et al	285	466
Smoot	Merrill C.	Aubrey C.	Smoot et al	285	503
Short	Mattie M.	Lizzie E.	Williams	286	85
Smith	Mattie	Joseph M.	Lank et al	286	238
Steele	Morgan L. B.	Mary Augusta	Steele	288	347
Savage	Margaret Eger	John H.	Rogers et al	288	415
Strouse	Martha G. et al	Harriett	Adelia Thomas	289	17
Suplee	Mary J. et al	Elizabeth S.	Hicks et al	289	45
Stambaugh	Margaret R. et al	Fred P.	Adkins et al	289	344

GRANTEE	From	GRANTOR	Book	Page
Short	Mary A. J.	Joshua R.	James etal	289 380
Spering	Myrtle M. etal	Samuel J.	Callaway etal	290 98
Short	Mary A. J.	Joshua R.	James	290 244
Sapp	Mary C. etal	George F.	Winkler etal	290 256
Shockley	Mabel etal	James H.	Latchum etal	290 540
Short	Mary J. etal	Harry M.	Conaway etal	291 223
Sullivan	Mary J. etal	George L.	Gooden, etal	291 432
Salmons	Mary L.	James	Stanton etal	293 228
Shockley	Mary E. etal	Ida F.	Stevens	293 281
Smith	Madeline etal	Rehoboth By The Sea Realty Co.		293 395
Spicer	Marie etal	Robert J.	Ledenham etal	293 455
Short	Mary A. J.	Victoria M.	Bennett etal	293 566
Short	Mary A. J.	Fannie	Lenienskice	293 569
Stewart	Mary Edna	Howard H.	Lane etal	294 155
Sullivan	Martin J. etal	Roland	Adl etal	294 440
Short	Mattie W. etal	Alice M.	Joseph W. etal	294 505
Shockley	Minnie etal	Baltimore	Trust Co. (widow)	296 60
Smith	Mary E. (widow)	Starr	Smith, etal	297 165
Smith	Mary E.	Howard J.	Cooke, Trust	298 146
Steele	Morgan L.	Martin O.	Carey, L. Shff.	298 437
Smith	Mildred etal	Houston	Hilton	298 518
Stambaugh	Margaret B.	Frances B.	Anderson etal	300 259
Smith	Mazie, etal	Clara S.	Edgell, etal	300 315
Short	Mary A. J.	David W.	Steel	300 581
Snyder	Maud Elizabeth, etal	Dr. Ira A. B.	Allen, etal	301 227
Steele	Morgan L. B.	Morgan L.	Steele, etal	301 292
Sloane	Margaret W.	Nathaniel M.	Rogers	301 540
Spencer	Mabel B. etal	Clara A.	Riggs, etal	302 65
Shockley	Marion E. etal	Fred J.	Shockley, etal	302 192
Smith	Myra	James B.	Carey	302 346
Seller	Mary V. etal	Lillian W.	Messick, etal	302 503
Steele	Morgan L.	David H. Reed of E., etal		302 572
Sterck	Margaret S.	Edson C.	Lodge	303 228
Spiller	Martha F.	Rehoboth Heights Dev. Co.		303 528
Steele	Morgan L.	Morgan L. B.	Steele, etal	304 452 ✓
Shugart	May S. etal	Paul W.	Doran, etal	304 538
Stokes	Marie Leonie, etal	Ursuline Academy Inc.		305 266
Starr	Marguerite Ralph	Jennie	Briffin	306 155
Smart	Mattie	Williams O.	Johnson, etal	306 221
Savick	Mildred E. etal	John Daniel	Joseph etal	307 479

AAD948

GRANTEE	From	GRANTOR	Book	Page
Short	Miriam A.	Elijah C. Wooten ^(exec)	307	494
Swartzentruber	Milton L. et al	Elvira J. Swartzentruber ^{et al}	308	65
Snyder, Maud Elizabeth	Ira A. B. Allen, et al		308	205
Steen	Mattie A, et al	Anna M. Steen	309	397
Street	Myrtle B, et al	Robert P. Street	309	412
Simpler	Mildred E.	Clara P. Reed (adm)	311	17
Slatcher	Martha L, et al	Mamie B. Harrington	311	48
Steen	Mattie A, et al	Elizabeth Baker Workman ^{et al}	311	118
Stone	Margaret R, et al	Herbert Paul Craft, et al	311	135
Steele	Mary E.	Edward F. Steele	312	37
Sullivan	Martha J, et al	Robert Sidney Studley	312	147
Shellady	Myrtle H.	Robert Cyche Sea Realty Co.	312	152
Stephens	Mary C.	Lee Stevens, et al	312	330
Shugart	May S, et al	Thomas H. Wingate	312	332
Steele	Morgan L.	Emma H. Dudley, et al	313	11
Short	Mary J, et al	Henry L. Graves, et al	313	268
Smith	Mary A, et al	William Lane Powell, et al	314	151
Swain	Mary H, et al	Job O. Price, et al	314	303
Smith	Mary Demetris	Bethany Beach Improvement Co.	314	445
Steele	Minnie E, et al	George P. Lummell, et al	315	218
Shockley	Marion E. et al	Helena S. Kraulich, et al	315	318
Schuitler	Margaret M.	First National Bank & Trust Co.	315	341
Shockley	Marion H, et al	First National Bank of Seaford.	315	407
Shelton	Mamie	Joseph W. Wilson, et al	315	440
Steele	Myrtle E, et al	Mildred McCauley, et al	316	272
Simpler	Margie et al	Noland F. Scall, et al	316	588
(a) Short	Mabel H.	James D Short et al Calvin M. Wright	316	475
Singewald	Marydalma J ^{et al}	H. Estner Singewald	317	366
Sharp.	Mattie, et al.	Max L. Barrett	318	117
Short.	Minnie E, et al.	John R. Warren, et al.	318	267
Stulman	Marie E, et al.	Alfred I. Parker, et al.	318	561
Steele	Mamie H, et al.	Jawsha I. Eaisey, et al.	320	44
Spangler.	Milton A, et al.	J. Edgar Harbey	320	60
Selbyville	Mayor & Council of	Beulah M. McCabe, et al.	320	147
Selbyville	Mayor & Council of	David A. Peby, et al.	320	312
Schorer.	Margaret, et al.	Elija P. Hudson, et al.	321	6
Stevens	Mary H.	Carrie B. Howard	321	345
Sullivan.	Martha, et al.	Robert L. Studley, et al.	321	114
Smith.	Mabel E.	Calcut R. Smith, et al.	322	164
Sannous.	Martin Lee,	George H. Fordy, et al.	322	486

A 17918

GRANTEE	From	GRANTOR	Book	Page
Shepard.	Mabel M. G.	Henry J.	Hickaroon,	324 69
Smith,	Marian M. G.	John B.	West. st.	324 144
Lockridge,	Mary E. G.	Charles B.	Quillen, "Linton"	324 178
Stewart.	Mary O. G.	Clara C.	Egan, st.	326 152
Stout,	Mary E. G.	Sussex Trust Co.	"Exp."	326 320
Shepherd	Mary B.	Robert J.	Canaman, st.	326 348
Smartgentscher	Mark C.	Nelson C.	Hatfield, st.	327 118
Short,	Mary J. G.	Ephraim J.	Harrison, st.	327 549
Stevenson,	Myrtle G.	John Homan	Whitman, st.	328 63
Stee	Wattie A. G.	John E.	Fayth, S. st.	328 213
Sullivan	Mary Ann, st.	Seelig Orlando	Spicer, st.	328 238
Spicer,	Maudie C. G.	Howard P.	Sullivan,	328 238
Savage	May.	George P. S.	Buchanan,	328 353
Singewald	Margdalena J.	J. Preston	Hoff, st.	328 527
Smith,	Mary J. G.	John Caldwell	Eddy, st.	329 121
Seilers,	Mary W. G.	Nathan B.	Whitfield, st.	329 33
Shields,	Mary A. G.	Sussex	Trust Co.	329 74
Smith,	Margaret G.	Sally Shock	George, st.	329 134
Short,	Minnie G.	Bridge Co.	Short, st.	329 218
Spence,	Myrtle, S. G.	Garry Abed William,	More, st.	329 252
Stein,	Maurice, st.	George J.	Quaidy, st.	329 447
Scott,	Moses, st.	George G.	Murphy, st.	329 493
Short,	Mildred E. G.	William H.	Short, st.	329 567
Smith,	Mary Irene,	Harry C.	Smith, st.	330 27
Singewald,	Margdalena J.	Howard,	Bryant, st.	330 163
Short,	Marian G. G.	Minnie G.	Short "Victor"	330 134
Short,	Minnie G. G.	Minnie G.	Short "Victor"	330 135
Singewald,	Margdalena J.	Howard,	Bryant, st.	330 270
School,	Mildred Spicer,	May J.	Hulk, st.	331 4
Shuman,	Mary B. G.	Harl H.	Brown, st.	331 315
Spicer,	Minnie G. G.	Ida Mae,	Russell, "single"	332 28
Strakley,	Mary E. G.	Frank M.	Jones, "adm."	332 95
Slyer,	Michael	Henry E.	Hester, st.	333 340
Sullyville,	Mayor & Council	Sullyville, Brooks & Jones,	Archd.	332 332
Stevan,	Mary H. G.	Stout,	Trust Co.	333 107
Spicer,	Martha G. G.	Robert G.	Savage,	333 248
Short,	Mary E. G.	Louise B.	Chambers,	333 411
Stout,	Mary E. G.	James H.	Cain,	333 458
Savage,	Maudie G. G.	L. C. Swett,	Two,	333 471
Stockley, Mrs.	M. G.	State B.	Quinn,	333 513

AAD948

GRANTEE	From	GRANTOR	Book	Page
Savage	Mauda E. 1st	L. O.	Lancett, 2nd	336 90
Short	Minnie E. 1st	Lev A.	Tyrell, 1st	336 440
Stiles	Mildred C. 1st	Elizabeth J.	Hudson, 1st	336 529
Strickland	Mauda E. 1st	State of	Silvanus, 1st	337 13
Schuyler	Mary H. 1st	State of	Silvanus, 1st	337 116
Schuyler	Mary H. 1st	State of	Silvanus, 1st	337 118
Schubert	Mildred H. 1st	Lena A.	Van Kirk	337 162
Shaw	Maria P. 1st	State of	Silvanus	337 215
Studley	Minnie H. 1st	Silvan B.	Carute, 1st	337 423
Shapiro	Morris, 1st	Lucretia A.	Casey	337 567
Short	Minnie E. 1st	Fredrick C.	Jones, 1st	338 15
Short	Minnie E. 1st	Fredrick C.	Jones, 1st	338 15
Seiler	Mildred C. 1st	Fredrick	Jarrow, 1st	338 109
Stout	Mary E. 1st	James H.	Palmer	338 282
Smartpetersen	Mark E. 1st	Willard Palmer	Katfield, 1st	338 379
Short	Minnie E. 1st	Charles H.	Peck, 1st	338 483
Shepherd	Miribel, C. 1st	John S.	Collins	339 464
Sparpagline	Margaret E. 1st	Louis C.	Sparpagline	340 17
Stout	Mary E. 1st	James B.	Casey, Esq.	340 151
Steen	Mattie A. 1st	Henry A.	Huston, Jr., 1st	340 195
Seizer	Michael	Henry E.	Proter, 1st	340 318
Seasholtz	Mary Braune	Martha Hines	Jones, "widow"	340 519
Stockley	Melina Calliani	Margaret Virginia	Green, 1st	340 533
Storp	Mary Katherine	William	Hellers	341 51
Storow	Mattie 1st	George A.	Shudawil, 1st	341 63
Stence	Myrtle 1st	Edruce S.	Garrett, 1st	341 83
Storey	Margaret Stockton	State of	Silvanus	341 448
Short	Mary Brauch	Sara-Mattha	Short, 1st	341 452
Scott	Mattie H. 1st	Scovon C.	James, 1st	341 573
Sammous	Mattie Lee, 1st	George H.	Grady, 1st	341 590
Seiple	Mary, 1st	John G.	Anderson, 1st	342 387
Savage	Mauda 1st	John H.	Lyce, 1st	342 305
Seiler	Myrtle 1st	Richda A.	Stille, 1st	342 356
Smith	Mary 1st	Mary Jane	Wady	342 561
Schobelock	Mary E. 1st	Mary Hall	Quidson, 1st	344 165
Schobelock	Mary A. 1st	Mary Hall	Quidson, 1st	344 165
Smartpetersen	Miltra J. 1st	William James	Willey	344 429
Smartpetersen	Miltra J. 1st	Lewis J.	Smartpetersen	344 432
Stille	Mary E.	Edward F.	Stelle	345 101
Scott	Milurva J. 1st	Julia P.	Markes	345 112

110019

GRANTEE	From	GRANTOR	Book	Page
Short.	Mary A. J.	William P. Short.	345	239
Storus.	Mary M.	Ralph L. Emmett, ^{step}	345	310
Stakau.	Moby C.	John B. Rogers, ^{step}	345	384
Strickland.	Melude C. ^{step}	Raymond H. Roberts, ^{step}	345	434
Stockley.	Marion B.	George H. Stockley.	345	472
Simpson.	Mariane ^{step}	Thomas B. Calkins, ^{step}	345	507
Skinner.	Mary C. ^{step}	Charles H. Liddow	345	548
Schnuff.	Melude, ^{step}	Mary Anna Ayers, ^{step}	346	41
Suider.	Murray F. ^{step}	Mary C. Steele	346	139
Savage.	Mabel Gilkerson	Harington Lumber Supply Co.	346	246
Scott.	Mattie H.	Jeauette Kovelka Giddens	346	299
Smith.	Medford J.	David Lester Pater ^{step}	346	424
Snow.	Maggie B. ^{step}	Federal Land Bank of Baltimore	355	504
Smartzuteuber.	Milton, ^{step}	William Stoberus, ^{step}	347	122
Smack.	Minnie	Kate D. Gilley	347	154
Smith.	Mildred J. ^{step}	H. Stuart N. Castle, ^{step}	347	383
Short.	Marian C. ^{step}	George C. Calks, ^{step}	347	508
Stewart.	Mary Virginia	Marian C. Calkins	347	565
Short.	Minnie C. ^{step}	John H. Post, ^{step}	347	566
Slacum.	Mable P. ^{step}	Theodore B. Williamson	348	154
Schultz.	Mary C.	Joseph Harry Loppie, ^{step}	348	195
Scott.	Milvora J. ^{step}	Harvey P. Strickman, ^{step}	348	319
Snow.	Mary C. ^{step}	Charles Rogers, ^{step}	349	2
Stockel.	Marie C. ^{step}	Charles C. Clark.	349	53
Steele.	Myrtle C. ^{step}	Maud L. Bishop, ^{step}	349	203
Stencil.	Mosey ^{step}	Edna C. Seeds	349	304
Smith.	Mary Marron	Keuloper Adm. Inc.,	349	336
Short.	Moby Blanche	William Blaine Atkins	349	345
Storus.	Mary Lucile	Louise C. Furniss,	350	42
Short.	Margaret G. ^{step}	John Norman Robinson, ^{step}	350	72
Short.	Margaret A. ^{step}	Elizabeth H. Seymour	350	598
Short.	Minnie C. ^{step}	Alice J. Webb	351	80
Smartzuteuber.	Milton J. ^{step}	Jessie O. Garner.	351	214
Shaffer.	Mary Woodhead	Helen C. Jacobs, ^{step}	351	447
Seutter.	Myrtle J. ^{step}	Henry G. Mitchell	351	588
Spence.	Myrtle J. ^{step}	Bella M. Eggers.	352	140
Simpson.	Mariane ^{step}	Victor C. Simpson, ^{step}	352	151
Street.	Mildred M.	Olive S. Harmon.	352	210
Stevenson.	Marie G. ^{step}	Annie Postjak	352	266
Stevenson.	Marie H. ^{step}	C. Norman Holzmueller.	352	267

AAD948

GRANTEE	From	GRANTOR	Book	Page
Staffor.	Mary Woodhead	Protty Padden S. Chelgel	352	387
Stolt.	Mary E. Stolt	Minnie C. Crocheron	352	441
Staylor.	Martha Stakaw	Margaret C. Penyon	352	494
Skull.	Mose.	William H. Robinson	352	585
Smith.	Mary G. Stolt	William P. Short	352	590
Stouss.	Martha E. Stolt	Augusta J. Tritsch	352	594
Smith.	Mary G. Stolt	Alvina Almitie Lewis	353	171
Stark.	Margaret G. Stolt	Marvella H. Smith	353	399
Sinclair.	Minnie E. Stolt	Harry Quillen	353	416
Stads.	Mildred J.	Lebac D. Short	353	454
Sinclair.	Minnie E. Stolt	David Pack	353	454
Stockley.	Myrtle Stolt	Edward Franklin Quillen	353	454
Svedson.	Mabel E. Stolt	Mary A. Frelke	353	461
Smith.	Mary S. Stolt	Harry Marvel	354	290
Stoekel.	Maria E. Stolt	Ernest Jones	354	369
Schrock.	Mark Stolt	Thomas Park "Sunset"	354	410
Sinclair.	Minnie E. Stolt	Frank Toruauk	355	4
Savage.	Mabel E. Stolt	Mary G. Ruppel	355	116
Smith.	Mary E. Stolt	Richard J. Hese	355	193
Storwood.	Mary Emma Stolt	Kelli G. Hese	355	329
Smith.	Mabel M. Stolt	Kilda Stearns	355	499
Stockley.	Mary Emma Stolt	Lighter C. Forbes	356	132
Spicer.	Martha G. Stolt	Federal Farm Mfg. Co.	356	260
Smith.	Mary E. Stolt	Quinten L. Savage	356	345
Sellers.	Matilda H. Stolt	L. Allen Mat.	356	381
Smith.	Margaret Stolt	Henry S. Stearns	357	216
Short.	Margaret Stolt	Alfred J. Eickert	357	254
Satchel.	Martha G. Stolt	Kilda Lee Barr	357	258
Spicer.	Maud Virginia Stolt	Ernest J. Gilbert	357	389
Stranger.	Margaret Stolt	Karl H. Brown	358	161
Stolt.	Minnie E. Stolt	Robert J. Hamilton	358	307
Sinclair.	Minnie E. Stolt	Arthur G. McCormack	358	310
Suganald.	Margaret Stolt	Frankville A. Lyndall	358	479
Short.	Magdalena J. Stolt	Benjamin G. Wikstrom	359	292
Stals.	Madeline Stolt	Lawrence C. Sipple	359	364
Stager.	Mary E. Stolt	Robert C. Bryce	360	262
Smith.	Mildred J. Stolt	George L. Hillier	360	304
Strout.	Margaret Stolt	Jules Sherman	360	442
Spicer.	Mary E. Stolt	Eva B. Lynch	360	516
	Marian M.	Robert L. Williams	361	233

AAD918

GRANTEE	From	GRANTOR	Book	Page
Smith,	Mary A. ^{stat}	Paul E. ^{stat}	Derrickson,	361 398
Smith,	Mildred J. ^{stat}	Lammot ^{stat}	duRoi ^{stat}	361 597
Steele,	Muzie Elizabeth ^{stat}	Ernest ^{stat}	Dorsard,	362 105
Savage,	Matthie J. ^{stat}	William E. ^{stat}	Reider,	362 438
Sommons,	Margurite ^{stat}	Richard H. ^{stat}	Harby,	362 457
Shaffer,	Mary Moorhead ^{stat}	Robert H. ^{stat}	Tindell,	362 523
Scott,	Marion C. ^{stat}	Harry M. ^{stat}	Derrickson,	363 342
Smith,	Melvin ^{stat}	Eva B. ^{stat}	Lynch,	363 387
Sirman,	Mollie C. ^{stat}	Paul J. ^{stat}	Sommons	363 481
Sadler,	Mary Sadler,	Pololath Indian Beach Co.,		364 127
Stoekel,	Marie E. ^{stat}	Charles E. ^{stat}	Clark,	364 173
Smith,	Mary J. ^{stat}	Nina C. ^{stat}	Allen,	364 423
Stev,	Mattie J. ^{stat}	William R. ^{stat}	Cook,	364 490
Smartpenter,	Mark C. ^{stat}	Albert P. ^{stat}	Humphreys,	364 585
Short,	Mary Isaac ^{stat}	Julia P. ^{stat}	Mark,	365 169
Spangler,	W. A. ^{stat}	Grace E. ^{stat}	Hard,	365 213
Short,	Mary Francis ^{stat}	Patrice Park	Lundall,	365 289
Sterling,	Margaret J. ^{stat}	Linwood S. ^{stat}	Lloyd,	366 144
Smith,	Marshall, ^{stat}	Elna Mae ^{stat}	Bliffith	367 472
Sussex, Municipal	(V. F. (Post. # 7422.)	Bernard ^{stat}	Sommons,	367 402
Storrett	Marion J. ^{stat}	Grise M. ^{stat}	Redmond,	368 21
Scott,	Mary J. ^{stat}	Harriett C. ^{stat}	Paul,	368 557
Stoekel,	Marie E. ^{stat}	Mamie G. ^{stat}	Webb,	369 90
Sommons,	Milburne ^{stat}	Floyd M. ^{stat}	Irby, Esq.	369 167
Satcher,	Metha J. ^{stat}	Calvin E. ^{stat}	Hudson,	369 224
Street,	Mildred M. ^{stat}	George ^{stat}	Good,	369 389
Schrock,	Margaret, ^{stat}	Lewis J. ^{stat}	Schrock,	369 431
Sharp,	Mollie ^{stat}	Estella P. ^{stat}	Shockey,	369 535
Street,	Mildred M. ^{stat}	Olive S. ^{stat}	Harmon,	370 92
Smith,	Margaret J. ^{stat}	Allen R. ^{stat}	Craft,	370 122
Savage,	Maudie E. ^{stat}	Charles E. ^{stat}	Rickside,	370 217
Scarles,	Mary ^{stat}	Iida J. ^{stat}	Lockum,	371 535
Smith,	Margery C. ^{stat}	Lammot ^{stat}	duRoi, Jr.,	371 528
Shapleigh,	Mary P. ^{stat}	Frank P. ^{stat}	Piniker,	371 540
Struel,	Margaret J. ^{stat}	Katie H. ^{stat}	Palson,	372 96
Slacum,	Mable G. ^{stat}	Calvin J. ^{stat}	Drinsfield,	372 217
Shaffer,	Mary Moorhead ^{stat}	Luvice ^{stat}	Peniel,	372 262
Smith,	Mary Ellen ^{stat}	Louis V. ^{stat}	Hitchens,	372 531
Stane,	Margaret ^{stat}	Margaret ^{stat}	Spinning	373 109
Seers,	Marion M. ^{stat}	Arthur A. ^{stat}	Hearse,	373 192

AAD948

GRANTEE	From	GRANTOR	Book	Page
Stigimaw.	Myrtle M.	Earle S. Hudson,	373	499
Stockley.	Winnie J.	G. B. Hult,	373	520
Stasulis.	Michael	William Howard Jarrett,	374	81
Stuart.	Mary-Anne Schmitt	Faye Q. Hicks,	374	105
Spills.	Melissa J.	Charles Jamar,	374	143
Stude.	Marie	Harry G. Smith, Guardian	374	206
Stoll.	Mattie H.	Milton L. Department, Inc.	374	274
Spakman.	Marjorie A.	John Lewis Smith, Jr.	374	348
Sharp.	Mildred Butler	William A. Sharp,	375	432
Starnes.	Mary Lucile	Ernest J. Cronon,	375	499
Schlosser.	Milton H.	Ernest J. Cronon,	375	499
Selbsty.	Mary G.	Thomas G. Records,	376	197
Stokes.	Myrtle E.	Commissioners of Genes,	376	262
Smith.	Margaret E.	George R. Smith,	376	345
Stewart.	Mariou J.	Margery Todd,	376	494
Stockley.	Mary J.	Lewis B. Graves,	376	499
Stovall.	Mabel E.	Henry C. Gagnon,	376	528
Schuler.	Melitta E.	John L. Wilson,	377	193
Smith.	Martin Sterling	Charles G. Smith,	377	200
Smith.	Martin Sterling	Stonice A. Levin	377	200
Sizer.	Mary A.	Poy L. Kenney,	378	94
Sturman.	Mary E.	Lena E. Zell,	378	131
Sizel.	Mary	Mary Lee Messick,	378	250
Smith.	Mary Irene	William P. Scott,	378	374
Sloan.	Mattie A.	Lee Magee Oil Co.,	378	398
Schneider.	Mae P.	Harold G. Hocker,	378	503
Scott.	Madison G.	Paul S. Scott,	380	9
Storch.	Marie G.	Mattha Bernice Brock,	380	42
Searns.	Mary G.	Laura Smith,	380	53
Smith.	Matilda M.	P. Holland,	380	63
Smith.	Matilda M.	Philip H. Cannon,	380	63
Sloan.	Mattie A.	Anthony A. Steu,	380	201
Sayers.	Mary E.	Nathan L. Marsh,	380	288
Sprunt.	Mary E.	Francis P. Layton,	380	342
Smith.	Mattie	Rice Mae Fulton,	380	385
Stanley.	Myrtle J.	Harce J. CanLoken	380	503
Stevens.	Matilda E.	Harry S. Strickson,	381	53
Smith.	Margaret M.	Charles H. Penlin,	381	124
Staspatubos.	Milton J.	Emma S. Willey,	381	186
Storby.	Marie	Theodore Hickman,	381	259

M. 1010

GRANTEE	From	GRANTOR	Book	Page
Steele	Marian L. Stee	Charles H. Aydelott, ^{stat}	381	402
Simmons	Mabel B. Stee	John O. Godfrey, ^{stat}	381	452
Skulte	Mary C. Stee	George D. Bone, ^{stat}	381	526
Sherman	Mary B. Stee	Ralph L. Bennett, ^{stat}	382	13
Smith	Martha D. Stee	John L. Evans, ^{stat}	382	35
Shannon	Mary N. Stee	Lester C. Frost, ^{stat}	382	124
Storrett	Marion F. Stee	Storace K. Salin, ^{stat}	382	132
Smith	Moses Stee	Bernice H. Brock, ^{stat}	382	143
Smith	Mildred C. Stee	Grace Gibson, ^{stat}	382	372
Short	Mildred Stee	Edmund C. Price, ^{stat}	382	405
Stevens	Mary S.	Edith Bryan Quillen, ^{stat}	383	343
Spurrin	Mary J. Stee	Preston S. Smith, ^{stat}	384	39
Storrett	Marion F. Stee	Kulopu Adu, ^{stat}	384	47
Schlosser	Milton H. Stee	John S. Single, ^{stat}	384	136
Stockley	Minnie Stee	Ruth C. Perkins, ^{stat}	384	199
Sines	Mildred E. Stee	John Lewis Smith, ^{stat}	384	214
Summers	Mildred Stee	Hammou C. Goodale, ^{stat}	384	264
Stephenson	Morie D. Stee	Commissioners of Taxes,	384	416
Smith	Mary C. Stee	Elisha H. Elliott, ^{stat}	384	523
Shirley	Mattie E. Stee	Sally J. Hickman, ^{stat}	384	581
Short	Manford Lewis	Joseph S. Short, Jr., ^{stat}	384	211
Schultz	Morie E. Stee	Storace C. Johnson,	385	58
Stout	Mary E. Stee	George A. Quillen, ^{stat}	385	126
Smith	Milton E. Stee	Brona P. Shanley, ^{stat}	385	184
Sussex Memorial	Post # 7422	Roscoe N. Bennett, ^{stat}	385	221
Stalport	Margaret J. Stee	Kulopu Adu, ^{stat}	385	262
Stockley	Marion	Richard Hall, ^{stat}	385	292
Stanby	Mary O.	Albino Nero, ^{stat}	385	429
Swift	Martin, ^{stat}	Lavin Spence Le Cates, ^{stat}	385	435
Stockley	Mary B. Stee	Harley B. Mitchell, ^{stat}	385	487
Steele	Morie	David G. Steele, Jr., ^{stat}	386	208
Storrett	Marion F. Stee	Robert C. Russell, ^{stat}	386	299
Shields	Mary Ann Stee	Agnes Schuppel, ^{stat}	386	357
Storrett	Marion F. Stee	Martha F. Bard,	387	18
Simpson	Margaret A. Stee	Lester C. Simpson, Jr., ^{stat}	387	185
Steen	Mattie A. Stee	George James Mitchell, ^{stat}	387	243
Stockley	Margaret H. Stee	Clifton F. Hudson, ^{stat}	387	272
Smith	Martin S. Stee	Charles H. Smith, Jr., ^{stat}	387	316
Smith, Mary Ann	Phillips Stee	Charles H. Smith, Jr., ^{stat}	387	316
Sullivan	Martha J. Stee	Emory J. Phaley, ^{stat}	387	430

AAD948

GRANTEE	From	GRANTOR	Book	Page
Schiattarella,	May ^{stat}	Virginia M. Sland, ^{stat}	387	556
Steele,	Mildred Brock ^{stat}	George C. Barr, ^{stat}	388	21
Short,	Mary E.	William M. Hollis,	388	30
Sadlow,	Mary Ambler ^{stat}	John Lewis Smith, Jr., ^{stat}	388	99
Smick,	Myrtle L. ^{stat}	Olita M. Hearw. ^{stat}	388	396
Sloane,	Margaret J. ^{stat}	Anna L. Roach,	388	494
Shockley,	Mary Peaton ^{stat}	Robert C. Young, ^{stat}	388	547
Seals,	Mary Boyce ^{stat}	Olive Vincent	391	93
Short,	Mabel	Edridge J. Emuis, ^{stat}	391	146
Shockley,	Margaret J. ^{stat}	Margaret J. Doordan	391	252
Sobocinski,	Mary B.	William St. Davis, ^{stat}	392	117
Smith,	Maud L. ^{stat}	Charles J. Melow, ^{stat}	392	148
Sugard,	Margaret S.	Margaret H. Phillips,	392	348
Sullivan, Mary & Council of the town,		Vallie J. Stehna, ^{stat}	392	564
Stevenson	Marie N.	David B. Coxe, Jr., ^{stat}	393	323
Schuly,	Margie D. Anderson	Long,	393	373
Short,	Mary J. ^{stat}	Ephraim L. Admon, ^{stat}	393	383
Stewart,	Marion F. ^{stat}	Daniel S. Anderson, ^{stat}	393	494
Schuly,	Mary J. ^{stat}	Nathan Walter Suplee, ^{stat}	393	583
Smalle,	Maud H. ^{stat}	Bessie Conway, ^{stat}	394	136
Short,	Marshall J. ^{stat}	Leah B. Payton,	394	169
Short,	Marie J. ^{stat}	Leah B. Payton,	394	169
Smith,	Madeline C. ^{stat}	Almerod M. New Valleyburg,	394	170
Simmons,	Mabel B. ^{stat}	Ella Mae Gordy,	394	287
Smart,	Maud H. ^{stat}	James C. Smalle, ^{stat}	394	333
Simpler,	Margie C. ^{stat}	Alci - H. Johnson,	394	383
Smith,	Margie Jone	James M. Lunnell, Jr., ^{stat}	394	568
Spence	Margaret D. ^{stat}	Woodrow W. Morgan, ^{stat}	395	312
Schuler	Melitta C. ^{stat}	Lingo Holding Corp.	395	461
Simons	Mary Lucille ^{stat}	Olive Jacobs	395	472
Streets	Mildred C. ^{stat}	Jeannette A. Betts	395	591
Swain	Margaret W. ^{stat}	Linwood James O'Day, ^{stat}	396	47
Shepherd	Margaret Marie ^{stat}	Delmar D. Reed	396	334
Schrock	Mabel B. ^{stat}	Orval Ash, ^{stat}	396	412
Shockley	Margaret ^{stat}	Amanda Daisey	396	413
Sullivan	Maktha J. ^{stat}	Lawrence C. Walker, ^{stat}	396	537
Scott,	Mary Louise	Poland F. Scott, ^{stat}	397	121
Stuchlik,	Margaret ^{stat}	James Ray Turner, ^{stat}	397	328
Scott,	Mary M. ^{stat}	Philip C. Moore, ^{stat}	397	358
Scott,	Maggie	Clarence P. Scott, ^{stat}	397	399

A 10918

	GRANTEE	From	GRANTOR	Book	Page
	Smith, Mary J. ^{et al}		Paul R. Baker, ^{et al}	397	467
	Stoakley, Mary Emma ^{et al}		John A. Stoakley	397	495
	Simons, Mary Lucille		Oliver Jacobs	397	550
	Smith, Marjorie C. ^{et al}		Ralph S. Bennett, ^{et al}	397	578
	Swartzentruber, Mark, ^{et al}		Leban S. Swartzentruber, ^{et al}	397	596
	Short, Minnie C. ^{et al}		Ronald J. Donovan, ^{et al}	398	121
	Sturgis, Margaret S. ^{et al}		Granville C. Campbell, ^{et al}	398	177
	Slatcher, Martha D. ^{et al}		Hiram L. Sharp, ^{et al}	398	257
	Smith, Mazie, ^{et al}		Helen M. Warrington	398	284
	Shelton, Mildred C. ^{et al}		Edgar C. Morris, ^{et al}	398	415
	Starnes, Mary Lucille ^{et al}		Clarence R. Davis, ^{et al}	398	431
	Smith, Margaret, ^{et al}		J. Kenneth West, ^{et al}	399	224
	Schroeder, Marian ^{et al}		Marie Elizabeth Hopkins, ^{et al}	399	278
	Shugard, Margaret S. ^{et al}		Margaret A. Phillips	399	342
	Smith, Mary J.		State of Delaware	399	456
	Smith, Marjorie Lee, ^{et al}		Florence C. Russell	399	538
	Shugard, Mildred D. ^{et al}		Margaret A. Phillips	400	19
	Simples, Marjorie ^{et al}		Ralph Grappenhau, ^{et al}	400	376
	Smith, Mary C. ^{et al}		Ernest J. Keith, ^{et al}	400	456
	Sharp, Mollie ^{et al}		Frances Emily Jones Frager, ^{et al}	400	535
	Schafer, Margaret T. ^{et al}		Gardner S. Hastings, ^{et al}	400	576
	Shockley, Minnie ^{et al}		Robert J. Clendaniel, ^{et al}	401	29
	Sargent, Mary C. ^{et al}		Walter M. Fountain, ^{et al}	401	33
	Schulz, Marjorie ^{et al}		George J. Schulz, ^{et al}	401	279
	Simples, Marjorie C. ^{et al}		E. James Evans, Jr., ^{et al}	401	414
	Shockley, Minnie ^{et al}		Norman J. O'Real, ^{et al}	401	427
	Short, Marshall J. ^{et al}		Frederick J. Elias, ^{et al}	401	502
	Short, Marie D. ^{et al}		Frederick J. Elias, ^{et al}	401	502
	Scarborough, Margaret Ann ^{et al}		Pandolph S. Leater, ^{et al}	403	32
	Stambaugh, Margaret C. ^{et al}		William R. Sterrett, Jr., ^{et al}	403	86
	Smith, Martin ^{et al}		William M. Boyce, ^{et al}	403	183
	Stogdon, Marian G. ^{et al}		Thomas C. Phillips, ^{et al}	403	187
	Stevenson, Marie H.		Grace E. Pearce	404	26
	Short, Mary M.		Edgar W. Jefferson	404	282
	Stack, Mrs Richard		Nora V. Stack	404	335
	Short, Marford ^{et al}		Jannetta A. Mustard	404	524
	Short, Mary J. ^{et al}		Ephraim L. Harman, ^{et al}	406	6
	Sutherland, Marie W. ^{et al}		State of Delaware	406	160
	Sherman, Marjorie C. ^{et al}		Carrie W. Joseph, ^{et al}	406	289
	Sherman, Marjorie C. ^{et al}		James S. Truitt, ^{et al}	406	421

AAD948

GRANTEE	From	GRANTOR	Book	Page
Steen,	Mattie A. ^{etal}	Norman E. Davidson, ^{etal}	406	482
Smith,	Martin S. ^{etal}	Augusta M. White, ^{etal}	407	30
Smith,	Mary Ann ^{etal}	Augusta M. White, ^{etal}	407	30
Siegfried,	Mary Elizabeth ^{etal}	Joseph A. Roster, ^{etal}	407	33
Steen,	Mattie A. ^{etal}	Carl J. Harrill, ^{etal}	407	70
Spicer,	Marie H. ^{etal}	Laverita S. Cooper, ^(Widow)	407	143
Schulz,	Marine R. ^{etal}	George J. Schulz, ^{etal}	407	148
Savage,	Margaret ^{etal}	Harley P. White, ^{etal}	408	11
Steen,	Mattie A. ^{etal}	Theodore J. Dunn, ^{etal}	408	101
Stokes,	Matilda ^{etal}	Ruth E. Wilkins	408	312
Stoakley,	Mary Frances ^{etal}	Jennings J. Stoakley	409	208
Sheldrake,	Mary J. ^{etal}	George M. Jones, ^{Trustee}	409	317
Smith,	Margaret A. ^{etal}	Otto F. Vogl, ^{etal}	409	510
Smith,	Mae E. ^{etal}	Otto F. Vogl, ^{etal}	409	510
Steelman,	Marian ^{etal}	Olin A. Johnson	410	99
Smith,	Mossie ^{etal}	Mary M. Reed	410	394
Savage,	Mildred B. ^{etal}	Brown P. Thawley, ^{etal}	410	474
Spicer,	Mary E. ^{etal}	Ethel A. Olyshant, ^{etal}	410	499
Stevenson,	Marie J. ^{etal}	Chester V. Townsend, ^{etal}	411	265
Shook,	Marie E. ^{etal}	Elwood H. Hudson, ^{etal}	411	340
Shook,	Marie ^{etal}	George J. Schulz, ^{etal}	411	346
Shields,	Mary Ann ^{etal}	J. Edgar Morris, ^{etal}	411	366
Smith,	Mattie E. ^{etal}	Clarence E. Clifton	411	389
Stelzy,	M. Elizabeth ^{etal}	Elwood H. Hudson, ^{etal}	411	494
Simpson,	M. Edith ^{etal}	Ella R. Simpson	412	295
Short,	Mary ^{etal}	Edward B. Short	412	361
Sadler,	Mary Amber ^{etal}	Marjorie W. Speakman	412	535
Steele,	Marion C. ^{etal}	George J. Schulz, ^{etal}	412	545
Smith,	Martin S. ^{etal}	Andrew J. Ellis, ^{etal}	412	595
Smith,	Mary Ann ^{etal}	Andrew J. Ellis, ^{etal}	412	595
Steele,	Mozie E. ^{etal}	William F. Wilkinson, ^{etal}	413	343
Short,	Minnie E. ^{etal}	Burton Savage, ^{etal}	413	418
Short,	Mary Kathleen ^{etal}	Leslie M. Locker, ^{etal}	413	492
Seibert,	Margaret ^{etal}	Siler City Manufacturing Co. ^{etal}	413	572
Shockley,	Minnie J. ^{etal}	Harry F. Callaway, ^{etal}	413	578
Steele,	Margaret M. ^{etal}	Joseph Madal, ^{etal}	414	492
Steen,	Mattie A. ^{etal}	Harley H. Mulholland, ^{etal}	414	529
Simmons,	Mabel B. ^{etal}	Ella Mae Gosdy	414	574
Smith,	Mattie E. ^{etal}	Clarence E. Clifton	414	592
Shipley,	Mildred H. ^{etal}	Gladie P. Rhyden, ^{etal}	417	470

STOCK

GRANTEE	From	GRANTOR	Book	Page
Spellman,	Maudie M. ^{stal}	Ernest C. Hinton, ^{stal}	420	49
Smyth,	Mary Elizabeth ^{stal}	George B. Coulter, ^{stal}	419	75
Stamm,	Mildred Cecelia ^{stal}	James Edwin Dunn, ^{stal}	415	95
Smith,	Myrtle O. ^{stal}	Lewis B. Gockerman, ^{stal}	415	226
Silvils,	Mary ^{stal}	Elmer J. Hastings, ^{stal}	415	303
Smith,	Martin Sterling ^{stal}	Elsie M. Grimes, ^{stal}	420	165
Shipley,	Mildred J. ^{stal}	Ethel M. Bailey, ^{stal}	420	177
Short,	Millie C. ^{stal}	Wingate A. Short, ^{stal}	421	20
Schulz,	Mary H. ^{stal}	State of Delaware, ^{stal}	420	210
Silverson,	Marquise J. ^{stal}	John S. Boykin, ^{stal}	421	57
Snow,	Mary Helen ^{stal}	Lonnie J. Bennett, ^{stal}	416	29
Suggs,	Mabel A. ^{stal}	Marshall A. Tice, ^{stal}	416	67
Smith,	Mary Helen ^{stal}	Glenn W. Ward, ^{stal}	416	94
Smith,	Moses ^{stal}	Harvey A. Williams, ^{stal}	416	193
Smith,	Mary J. ^{stal}	State of Delaware, ^{stal}	416	208
Stuchlik,	Margaret M. ^{stal}	Charles Stuchlik, ^{stal}	419	256
Sullivan,	M. J. ^{stal}	Charles M. Rogers, ^{stal}	419	402
Shipley,	Mildred H. ^{stal}	Polly E. Jones, ^{stal}	420	317
Shipley,	Mildred H. ^{stal}	John G. Rukes, ^{stal}	421	169
Stokes,	Matilda E. ^{stal}	Claude W. Hudson, ^{stal}	422	26
Short,	Miles B. ^{stal}	Lewis V. Jones, ^{stal}	420	409
Speck,	Mazie ^{stal}	Howard J. Campbell, ^{stal}	417	19
Street,	Mildred Mary ^{stal}	Oscar E. Harmon, ^{stal}	419	570
Stahl,	Miriam J. ^{stal}	Rehoboth Indian Beach, ^{stal}	420	492
Schulz,	Mary A. ^{stal}	Edward J. Colocimo, ^{stal}	421	334
Strecker,	Margaret M. ^{stal}	Miriam S. Rukes, ^{stal}	423	536
Smith,	Malvina J. ^{stal}	South Bethany Corp., ^{stal}	423	556
Santucci,	Marie H. ^{stal}	Bertha N. Riley, ^{stal}	423	581
Sutherland,	Marie W. ^{stal}	State of Delaware, ^{stal}	424	50
Shipley,	Mildred H. ^{stal}	Charles O'Neal, ^{stal}	424	172
Sturgis,	Margaret J. ^{stal}	Clayton S. Ringer, ^{stal}	424	464
Steen,	Marvin E. ^{stal}	Allison H. Mumford, ^{stal}	424	576
Steen,	Mildred E. ^{stal}	Allison H. Mumford, ^{stal}	424	576
Shipley,	Mildred H. ^{stal}	William A. Short, ^{stal}	425	247
Short,	Mary C. ^{stal}	Mildred H. Shipley, ^{stal}	425	245
Schulz,	Madine D. ^{stal}	George J. Schulz, ^{stal}	425	402
Stant,	Marjory M. ^{stal}	Milton R. Gordy, ^{stal}	425	505
Shipley,	Mildred H. ^{stal}	Leighton C. Fowler, ^{stal}	426	67
Stevenson,	Marie J. ^{stal}	Daniel J. Layton, ^{stal}	426	39
Stevenson,	Marie J. ^{stal}	Daniel J. Layton, ^{stal}	426	56

AAD948

GRANTEE		From	GRANTOR	Book	Page
Stupley,	Mildred H.		Leighton C. Fowler ^{etal}	426	95
Stupley,	Mildred H.		David Guy Ralph ^{etal}	427	72
Stupley,	Mildred H.		David Guy Ralph ^{etal}	427	74
Salisbury,	Mary R. ^{etal}		George H. Cross ^{etal}	427	88
Smith,	Marian ^{etal}		Herbert Wilson ^{etal}	427	235
Smith,	Matilda M. ^{etal}		Charles R. Wilson ^{etal}	427	327
Smith,	Marian M. ^{etal}		Charles L. Clendenen	427	432
Short,	Mary A. J. ^{etal}		Atlantic Coast & Inland Corp.	427	463
Short,	Mary A. J. ^{etal}		Atlantic Coast & Inland Corp.	427	467
Short,	Mary A. J. ^{etal}		Atlantic Coast & Inland Corp.	427	475
Sturgis,	Margaret S. ^{etal}		Granville C. Campbell ^{etal}	427	516
Schub,	Mary D. ^{etal}		Frank's Inc.	429	70
Slidley,	Mildred H. ^{etal}		Harley A. Elliott ^{etal}	429	137
Stitt,	M. Elizabeth ^{etal}		George J. Schulz ^{etal}	429	209
Slidley,	Mildred H. ^{etal}		Norm B. Sheridan	429	231
Stevens,	Mary A. ^{etal}		Nathaniel M. Conway ^{etal}	429	561
Smith,	Marjorie ^{etal}		Robert C. Elliott ^{etal}	429	467
Spas,	Mollie ^{etal}		Cumulus Farms, Inc.	431	416
Stupley,	Mildred H.		George K. Phillips ^{etal}	431	470
Stupley,	Mildred H.		Roland J. Loue, Jr. ^{etal}	432	121

110018

	GRANTEE	From	GRANTOR	Book	Page
	Saunders	Nathan	Benjamin Dolbee etus	23	63
	Saunders	Nathan etal	John H. Cannon	24	237
	Short	Noah	Paynter	26	66
	Saunders	Nathan	Allen Cannon	27	107
	Saunders	Nathan	Williams	28	85
	Short	Noah Sr.	William Thompson	29	177
	Saunders	Nathan	Peter Dolbee etus	29	258
	Short	Noah	Elisha Thoroughgood	30	409
	Short	Noah	John Thoroughgood	35	190
	Stockley	Neomy	Spencer Elliott etus	35	578
	Spencer	Nathan	Joseph White	36	473
	Short	Noah	Wingate Short	37	192
	Sharp	Nelby	William Swiman	38	373
	Sharp	Nehemiah	Menos Lynch etal	48	163
	Sharp	Nehemiah	John Brittingham etus	48	165
	Sharp	Nehemiah	William Sharp	48	166
	Short	Nancy	James Collins etus	49	236
	Short	Nicholas V.	Sarah Waples	52	175
	Short	Nancy	Jacob Jones etus	52	337
	Smith	Nicholas O.	William Allegood	53	82
	Smith	Nicholas O.	William Coats etus	53	184
	Short	Nicholas V.	Phillipe Short etal	53	213
	Smith	Nicholas O.	John C. Sherwood etus	53	305
	Short	Nancy	Manaen Gum etus	53	336
	Short	Nicholas V.	Jeremiah Lecat etus	53	511
	Sharp	Nehemiah	William Sharp	54	280
	Short	Nancy	Isaiah Cooper etus	54	419
	Short	Nancy	Jacob Wooten etal	55	72
	Short	Nancy	Isaiah Cooper etus	55	73
	Short	Nicholas V.	Ebenezer B. Cannon etus	57	222
	Short	Nicholas V.	James H. Chipman	58	277
	Sharp	Nehemiah	John Brittingham etus	58	512
	Smith	Nathan	Nicholas O. Smith etus	59	454
	Stayton	Nehemiah M.	Amos Stayton	69	358
	Shoemaker	Nathan etal	John M. Cooney	74	464
	Stayton	Nehemiah M.	George W. Wilken (shff)	78	344
	Stayton	Nehemiah M.	George Larrimore etus	80	292
	Soakerider	Nancy C. etal	Samuel J. Dodd etal	81	298
	Scott	Nathaniel	Simon Pennewill	85	252
	Stayton	Nehemiah M.	Benish W. Trintt (shff)	90	460

AAD948

GRANTEE		From	GRANTOR	Book	Page
Small	Nellie	Jesse	Small etus	94	238
Small	Nellie C.	Fessenden H.	Small	99	380
Short	Naomi J.	Merrill H.	Tilghman etus	100	87
Shockley	Naomi etal	Bethuel	Shockley etus	102	186
Short	Nathaniel	Robert A.	Houston etus	103	523
Smith	Napoleon W.	Elijah	Freney etus	104	55
Stayton	Nehemiah M.	Charles W.	Jones	104	381
Short	Nathaniel W.	Jacob D.	Simney etus	109	221
Short	Nathaniel W.	Robert W. D.	Albury etus	109	222
Short	Norris S.	Alfred	Short etus	110	328
Stayton	Nicholas S.	Wester A.	Jones	111	164
Short	Noah J.	Leina A.	Warren etal	112	518
Stayton	Nicholas S. etal	Isaac	Simpson	113	68
Stayton	Nicholas S. etal	William C.	Carpenter etus	116	50
Stuart	Nathaniel J.	Henry W.	Stuart etus	118	443
Sloan	Nesbert Y. etal	Thomas P.	Steele etus	120	32
Short	Naomi J.	John C.	Rodney etus	120	205
Symonds	Norman D.	William B.	Conoway	127	54
Stayton	Nehemiah M.	Ellie S.	Bucklew etal	127	163
Showell	Nancy M.	John H.	Johnson (shff)	133	142
Slater	Nellie A.	Henry C.	Davis etal	143	226
Supplee	Nathan	Fenwick	Island Land Co.	152	483
Suplee	Nathan	Mabel L.	Caeperson	160	205
Short	Norris S.	John C.	Short etus	162	9
Short	Norris S.	Josiah J.	Truitt etus	162	26
Short	Noah J.	Charley C.	Green etus	166	82
Sloan	Norman P. etal	John P.	Bretton	181	375
Sloan	Norman P.	Abigail	Abbott etal	184	343
Stuart	Nathaniel J.	James H.	Stuart adms.	184	566
Short	Norman H. etal	Maudie E.	Blockstone etal	199	596
Sutcliffe	Norman B.	Isaac W.	German	200	159
Sloan	Norman P.	Charles B.	Spain	205	505
Sauter	Nancy J. etal	Benjamin F.	Mc Dowell etus	210	1
Short	Norman F.	John T.	Wagoner etus	211	314
Swartzentruber	Noah J. etus	Augusta	Wolter etal	212	293
Scott	Norman H.	Elise E.	Ward	224	591
Short	Norris	United States Fidelity & Guaranty Co.		225	131
Short	Norris	United States Fidelity & Guaranty Co.		225	132
Short	Norris S.	The State of Delaware		225	134
Short	Norris S.	The State of Delaware		225	135

ADDS

GRANTEE		From	GRANTOR	Book	Page
Scott	Norman H.	William H.	Whitney et al	228	266
Sterner	Norman J. et al	William O.	King et al	229	38
Shockley	Nehemiah	Elizabeth	Todd	230	180
Stokee	Nicholas M.	James Blair	Warner et al	230	193
Stebbins	Norman L. et al	William J.	Lecates et al	230	501
Smart	Norman S. et al	Daniel J.	Layton Trustee	242	497
Scott	Norman H.	Samuel H.	Messick et al	243	528
Stewart	Norman H.	Jacob O.	Williams	246	234
Stoakley	Norman	John Ernest	Adams et al	247	321
Short	Norris S.	Medford L.	Watson	248	375
Stokee	Nicholas M.	Arthur Wellington	Gray et al	253	541
Stevenson	Nora E. et al	John E.	Johnson Trustee	255	329
Sloan	Norman P.	William C.	Burton et al	258	512
Stowers	Naomi et al	Robert W.	Thorne et al	258	526
Short	Norman H.	John J.	Short et al	259	443
Sterner	Norman J. et al	Milford Trust Co.	adm.	261	379
Shaw	Nelson E. et al	Nellie M. Coane	McGee	264	403
Sloan	Norman P.	Clifford E.	Burton et al	265	193
Short	Norman F.	John J.	Wagamon et al	269	398
Shingleton	Newton B.	Norman J.	Hammond et al	271	126
Smith	Natalie B.	Court of Condemnation	Proceedings	279	566
Sharpless	Norman P.	Joseph H.	Cox et al	281	234
Scott	Norman H. et al	Mary H.	Radcliffe et al	282	382
Short	Nora et al	Martha L.	Gill et al	283	180
Sharpless	Norman P. et al	Roger J.	Addy et al	286	9
Sharpless	N. Walter et al	Elizabeth S.	Hicks et al	289	45
Scott	Norman H.	Andrew J.	Lynch Trustee	293	52
Swartzentruber	Noah L. et al	Lewis J.	Swartzentruber et al	294	177
Scott	Norman H.	W. Fred	Scott et al	294	392
Scott	Norman H. et al	Edna F.	Barry	296	532
Smith	Natalie B.	Adjudication of Bankruptcy		297	571
Swartzentruber	Nanna, et al	Lewis J.	Swartzentruber et al	298	176
Stevens	Nelson, et al	Helen A.	Lewis	302	926
Smith	Nida Wroten	Milford Trust Co.		302	448
Skugart	Nelson J. et al	Paul W.	Lonovan, et al	304	538
Scott	Norman H. et al	Robert J.	Clebaniel, diff.	305	324
Snyder	Nellie U. et al	Edward J.	Small Jr. et al	307	59
Swartzentruber	Nanna, et al	Ada K. V.	Miller	308	30
Stein	Nellie R. et al	John J.	Badders	308	54
Stein	Nellie R. et al	John J.	Badders	309	310

AAD948

GRANTEE	From	GRANTOR	Book	Page
Shugart	Nelson Y. et ux	Thomas H. Kingate	312	332
Savage	Nelda et ux	William T. Conant, et ux	312	387
Smithers	Nathaniel B.	Robert Bretzger, et ux	313	446
Scott	Norman H. et ux	William B. Sonaway, et ux	318	360
Supplee	Nathan Walter	Edward J. Sutherland	318	573
Stoakley	Mrs. Norman, et ux	Peoples National Bank of Laurel	320	23
Sharp	Wilson J. et ux	Walter J. Rauskey, et ux	320	304
Scott	Norman H. et ux	H. P. Cannon Lumber Co, Inc	321	492
Short	Norman H. et ux	Charles F. Richards, et ux	324	90
Stein	Nellie S.	Horley M. Boddess, single	324	466
Stoakley	Norman, et ux	Estella H. Beach, et ux	325	406
Scott	Norman H. et ux	Albert J. Hredde, single	326	589
Supier	Nathan Walter	State of Delaware	334	283
Supplee	Nathan Walter	L. O. Jancett, Inc	336	63
Scott	Norman H. et ux	Martha Mildred Morgan	340	211
Stevens	York C. et ux	George A. Chudaniel, et ux	341	63
Stewart	Norman M.	Robt. By the Sea Party Co	341	539
Savage	Nelda C. et ux	Louise R. Martin, et ux	345	553
Smith	Norman C.	Frank N. Baker, et ux	347	599
Stevens	Nellie A. et ux	John A. Porter, et ux	349	341
Stokes	Nicholas M.	George C. Stokes	350	539
Starr	Nila C. et ux	Harry S. Green	353	28
Sharp	Norman J. et ux	J. Henry Wiley, et ux	356	505
Stokes	Nicholas M.	George S. Peck Jr, et ux	360	27
Starr	Neil J.	Alvin B. Carpenter, et ux	360	311
Smith	Nellie et ux	George C. Chudaniel, et ux	364	130
Stewart	Norman H. et ux	Robt. By the Sea Party Co	364	213
Short	Norman J. et ux	John A. Hudson	365	64
Scott	Norman H.	State of Delaware	367	136
Schulze	Nila C. et ux	Carl Schulze Jr, et ux	367	319
Sharp	Norman J. et ux	Julia P. Walker	367	583
Short	Nora et ux	J. J. Leonard Jr. & Co	368	37
Scott	Nora C.	Clifford Pinnans	369	339
Skilton	Nellie C.	N. Walter Suplee	370	576
Skilton	Nellie C.	N. Walter Suplee	370	577
Smith	Nettie J. et ux	Isaac H. Moore	371	99
Short	Norman J. et ux	Howard G. King, et ux	371	114
Smith	Nora et ux	Lucy S. Fitzgerald, et ux	374	96
Stigliano	Nicholas C. et ux	Alvin R. Bideman, et ux	374	496
Strider	Nora B. et ux	Charles C. Ellis, et ux	375	62

ANDS

GRANTEE	From	GRANTOR	Book	Page
Stokes	Nicholas M. ^{etal}	R. Boyce Short, ^{etal}	376	14
Sharp	Naomi F. ^{etal}	Seaford Trust Co. "Trust"	378	59
Shaner	Norman M. ^{etal}	Olin D. Johnson	381	163
Scott	Norman H.	Sussex Trust Co. "Trust"	384	126
Steele	Norman D. ^{etal}	Charles H. Wilkins, ^{etal}	385	391
Savage	Nelda C. ^{etal}	Rehoboth Lumber Co.	386	178
Sullivan	Norman G. ^{etal}	Lulu M. Hastings	386	418
Smith	Nelson C. ^{etal}	Fred H. Galt, ^{etal}	387	419
Sharp	Naomi F. ^{etal}	Seaford Trust Co. "Trust"	387	529
Snyder	Nellie H.	Edwin Herbert Brodeur, ^{etal}	391	80
Starr	Nora J. ^{etal}	Paul L. Stewart	391	579
Schwarz	Nellie G. ^{etal}	Elva Elizabeth Berry Clinton Alden	392	396
Swain	Nelson J. ^{etal}	Francis Short, ^{etal}	395	188
Thos J. Paul Swain & Sons				
Smith	Noah B. ^{etal}	Arnold A. Olsen, ^{etal}	399	251
Sammons	Norma Fay ^{etal}	Stephen Tressack, ^{etal}	400	47
Scott	Nora W.	Carey R. Saps, ^{etal}	400	96
Savage	Nelda J. ^{etal}	James S. Smith, ^{etal}	400	485
Scarborough	Norman Robert ^{etal}	Randolph S. Lucater, ^{etal}	403	32
Sullivan	Norris H. ^{etal}	George J. Morris, ^{etal}	404	495
Shaner	Norman M. ^{etal}	Mae Hall McCabe, ^{etal}	406	19
Saulsbury	Nell S. ^{etal}	Joseph A. Short, ^{etal}	406	193
Shockley	Novella Lockman ^{etal}	Alonzo Shockley, ^{etal}	406	571
Smith	Natalie B. ^{etal}	Shedley W. Coffey, ^{etal}	408	144
Shockley	Nannie J. ^{etal}	Francis F. Richards ^{etal}	409	128
Smith	Norman G. ^{etal}	Henloper Acres, ^{etal}	409	567
Stokes	Nicholas M. ^{etal}	Cedar Creek Farms, ^{etal}	411	370
Schaefer	Nellie ^{etal}	Emma K. Hall	412	360
Syplee	Nathan Galt, ^{etal}	State of Delaware	419	329
Silverson	Nicholas F. ^{etal}	John S. Boykin, ^{etal}	421	57
Stayton	Nora M. ^{etal}	Joseph A. Short, ^{etal}	422	179
Sears	Norman G. ^{etal}	Horace E. Pepper ^{etal}	426	514
Silva	Nancy H. ^{etal}	William G. B. Podd,	427	315
Sheridan	Nora W. ^{etal}	Mildred H. Shipley	429	233
Simpson	Nancy	Goldie H. Snyder,	431	348

AAD948

GRANTEE

From

GRANTOR

Book Page

BLANK
PAGE

AAD918

GRANTEE		From	GRANTOR		Book	Page
	Short	Obed W.	Nathaniel H.	Thomas et al	67	437
	Shumway	O. Otway	Jared	Shepard et al	75	209
	Smith	Oliver P.	James	Elzey et al	77	472
	Short	Obed W.	Littleton H.	Dukes et al	78	351
	Short	Obed W.	William	Gray (shff.)	87	582
	Sweeney	Oliver	Peter	Young et al	97	167
	Scott	Owen et al	Lavinia V.	Rodney	123	255
	Steen	Orley et al	Curtis H.	Steen	132	555
	Sivain	O. S. et al	Laura	Layton	163	7
	Sivain	Ola S. et al	Annie M. R.	Sivain	171	312
	Short	Orlando W.	William H.	Miller et al	174	124
	Stevens	Oscar J.	Robert H.	Stevens et al	175	485
	Street	Oliver T.	David M.	Warrington et al	192	115
	Short	Oliver C.	Hattie V.	Short et al	204	276
	Smith	Oscar et al	Mary C.	Hastings et al	208	50
	Sexton	Oscar B. et al	Arthur	Kallack et al	228	293
	Sturgis	Speches D.	Albert D.	Dickerson et al	230	296
	Spence	Oscar W. et al	Simson S.	Annwill et al	242	287
	Smith	Allie B. et al	Robert P.	Davis et al	250	36
	Spicer	Oliver W. et al	Elijah H.	Spicer	253	123
	Spicer	Olivia et al	Harvey S.	Messick et al	253	434
	Smith	Oscar et al	George L.	Long et al	257	503
	Stromberg	Oscar H. et al	John H.	Dobson et al	270	280
	Sines	Oscar S. et al	Robert A.	Derrickson et al	272	224
	Shockley	Orlando M. et al	Annie M.	Murray et al	274	463
	Shockley	Orlando M. et al	Annie M.	Murray (adm.)	275	163
	Seabree	Otho et al	Lawrence C.	Harris et al	283	254
	Steele	Ora C. et al	William C.	Parkhurst et al	285	293
	Steele	Olivia F.	Marian G.	Parker	286	337
	Spicer	Olivia	Marian G.	Parker	288	548
	Short	Allie W.	Peoples Real Estate Agency + Loan	^{Ann.} 289	114	
	Short	Allie W. et al	Alice M.	Peoples Widows	294	505
	Shockley	Oscar P. et al	Baltimore	Trust Co.	296	60
	Stevens	Oscar J., et al	Reverina H.	Hudson	306	424
	Smart	Otis, et al	Annie M.	Clifton	309	5
	Smith	Oscar, et al	First Nat'l Bank of	Delmar	314	127
	Shockley	Orlando M.	John M.	More, et al.	325	319
	Spicer	Oliver D. et al	Ezekiel St.	Lloyd, Widm.	327	327
	Short	Oliver C. et al	William J.	Mary, et al	332	224
	Spicer	Oscar P.	Andrew J.	Lynch, "Lund"	337	134

AAD948

GRANTEE	From	GRANTOR	Book	Page
Scott	Oliver	DeCar	337	197
Steele	Olivia S.	Carrie S. Wilkins	346	561
Smith	Otis H.	James M. Sumrell	346	584
Smith	Otis H.	Lussey Trust Co.	349	4
Stice	Otis H.	Alvine Burton	350	528
Stonkard	Olivia S.	Americus J. Betts	358	465
Smiley	Otto H.	Sadie E. Devore	360	198
Scott	Eric C.	Walter B. Stephens	362	521
Scott	Oliver C.	Ernaude C. Short	364	83
Scott	Oliver C.	William L. Lusk	364	147
Stalder	Oliver C.	Walter G. Carpenter	367	594
Schaffer	Pradell	Sarah J. Pliskant	369	88
Steigmann	Pyro N.	Samuel C. Foy	370	422
Stockley	P. C.	Earle F. Anderson	373	499
Short	Oliver C.	Walt	373	520
Simons	Oliver C.	John Courney Murray	373	594
Stockley	Oliver C.	William S. Simpson	374	516
Scott	Oliver C.	Louise E. Johnson	375	301
Scott	Oliver C.	Lillian S. Johnson	376	447
Savage	Ormel	James Lusk	376	447
Steele	Olivia S.	John O. Howard	377	344
Smith	Otis H.	Meyer	378	43
Scott	Olivia	Mary E. McAfee	381	223
Stockley	Piscar	Walter M. Sprague	381	519
Smith	Otis H.	Ruth E. Wilkins	384	199
Smith	Olas Edward	Jeremiah Lillian Holland	391	395
Short	Oliver C.	William O. Martin	395	517
Short	Oliver C.	Clarence R. Weyler	398	181
Short	Oliver C.	Robert W. Sockiter	398	410
Shockley	Oliver C.	Robert W. Sockiter	398	413
Spicer	Orville Wilson	Woodrow W. Morgan	399	343
Shockley	Olivia A.	Sara Chandler Hamilton	400	426
Smith	Oscar Purmill	Robert J. Clendaniel	401	29
Shockley	Otis H.	State of Delaware	401	206
Spicer	Oscar P.	Norman J. O'Neal	401	427
Shaw	Olivia A.	Joseph A. Roster	401	460
Speed	Oliver	Robert Earl Maloney	413	284
Shockley	Olin, Jr.	Margaret Running	413	512
Stanton	Oscar P.	Harry F. Callaway	413	578
	Olga L.	Arthur J. Bradley	419	62

ADDS

GRANTEE	From	GRANTOR	Book	Page
Shockley.	Orville W.	Robert J. Spence,	415	599
Short.	Oliver C.	Rodney B. Hazel	420	111
Smith.	Otis H.	Norman B. Baylis,	417	98
Schaffner.	Oradell,	Roger H. Owen,	421	267
Short,	Oliver C.	John J. McCormick,	424	569
Smith,	Otis	Harry C. Williams	424	596
Smith,	Otis	H. Everett Ramsey,	431	419

AAD948

GRANTEE

From

GRANTOR

Book

Page

BLANK

PAGE

A 110918

GRANTEE		From	GRANTOR		Book	Page
Stapleford	Polly		Edward	Stapleford	25	329
Stuart	Peter		Thomas	Lawe	30	329
Short	Phillips etal		Nathaniel	Mitchell	31	253
Stuart	Peter		John	Robinson (shff)	33	137
Short	Phillip		John	Hill etus	33	376
Short	Burnal		John	Short	34	2
Short	Burnal		Elisha	Thoroughgood	34	557
Short	Phillips		Manasse	Bull etus	34	610
Short	Burnal		Noah	Short etus	35	258
Short	Phillips		Benton	Harris	35	372
Short	Phillips		Mary	Houston etal	35	438
Sharp	Peter		John	Sharp	35	580
Short	Phillips		Levin	Stuart etus	36	48
Short	Phillips		Thomas	Podney	36	91
Short	Phillip		Joshua	Hitchens etus	36	94
Short	Phillip		State of	Delaware	36	259
Short	Phillip of D.		Levin	Stuart (shff)	36	347
Short	Phillip		James	Maul (shff)	37	32
Simpson	Burnal		Levi	Hill etus	39	213
Short	Phillips		Burnal	Tindal etus	39	271
Short	Phillips		Peter	Waples	40	173
Short	Phillip of D.		Levi	Smith etus	41	221
Short	Burnal		Thomas	West etal	41	421
Short	Burnal (jr.)		John	Hopkins etus	42	245
Short	Phillip		William	Campbell etal	43	24
Short	Peter etal		Benjamin	Johnson etal	43	278
Short	Phillips		Warren	Jefferson (shff)	43	436
Short	Peter etal		Thomas	Wingate	44	230
Shockley	Peter D.		George P.	Parsons etus	45	8
Short	Phillips		George	Frame (shff)	46	16
Shockley	Peter D.		Benjamin	Bound etus	46	164
Short	Phillips		William	Hickman etal	46	237
Short	Phillips etal		Isaac	Tunnell etus	46	381
Short	Phillip (of Wash)		George	Frame (shff)	47	80
Short	Phillip (of Wash)		George	Frame (shff)	47	81
Short	Phillip (of Isaac)		Leonard	Short etus	47	225
Short	Phillip (of D.) etal		Daniel	Hudson	47	406
Sharp	Burnal etal		Jacob	Calendaniel etal	48	349
Short	Phillip (of J.)		Wilson	Messick etus	48	351
Short	Burnal W.		Daniel	Short etus	50	42

AAD948

GRANTEE		From	GRANTOR	Book	Page
Short	Philip (Wick)	Elizabeth	Short	50	303
Short	Philip (of J)	James	Steel (shff)	50	433
Shockley	Peter D.	James	Dickerson et al	50	456
Short	Peter	Isaac	Short (of Jacob)	51	75
Short	Philip	William E.	Harree et al	52	249
Shockley	Peter D.	Polly	Simmons et al	52	274
Short	Philip (of J)	William	Messick et al	52	305
Short	Philip (of J)	Wiah Thomas	Short	52	432
Sharp	Curnal	David R.	Smith (shff)	52	436
Short	Phillip (of J)	Polly	Boyce	53	102
Short	Peter et al	Isaac	Conaway et al	54	113
Short	Phillip (of J)	John S.	Smith et al	54	175
Short	Philip (of J)	Tilghman	Spicer et al	54	498
Short	Philip (of J)	Robert M.	Smith et al	54	517
Short	Philip (of W)	Job	Dirickson	55	75
Short	Philip (of J)	Wilson	Messick et al	56	179
Short	Philip (of J)	Miles	Tindal et al	56	188
Shockley	Peter D.	Pernetta	Simmons et al	56	521
Short	Philip (of W)	Manaan	Gum et al	57	237
Short	Philip of J.	Calwell W.	James et al	57	290
Shockley	Peter D.	Westley	Short et al	57	429
Stevenson	Peter	Benjamin F.	Waples (of W)	58	89
Short	Peter	Nancy	Forbert	58	301
Stockley	Peter D.	Levi	Short et al	60	16
Short	Peter	Tilghman S.	Johnson et al	60	88
Short	Philip (of J)	Nehemiah	Messick	60	157
Short	Peter	John P.	Messick et al	63	375
Short	Peter	Keneey J.	Hill et al	63	483
Short	Philip	John W.	Phillips et al	64	474
Shockley	Peter D.	Charles C.	Stockley	65	79
Short	Peter	Thomas W.	Short et al	65	287
Steen	Peter S.	John S.	Watson et al	65	390
Shockley	Peter D.	Isaac B.	Phillips et al	65	493
Short	Peter	John	Rogers	66	187
Shockley	Peter D.	Asbury C.	Pepper	66	225
Shockley	Peter D.	Remattus T.	Warrington	67	225
Short	Philip (of J) et al	Robert H.	Phillips	67	318
Short	Curnel W.	Calat S.	Layton et al	68	109
Short	Philip (of J)	Levin J.	Hopkins et al	68	141
Short	Philip (of M)	Thomas	Calhoun et al	70	264

A1918

GRANTEE		From	GRANTOR		Book	Page
	Snyder	Peter	Llewellyn A.	Luce et al	72	219
	Short	Peter	James	Jones	73	415
	Short	Burnell W.	George	Larimore et al	73	516
	Shockley	Peter D.	William	Willey et al	74	75
	Short	Philip of N.	William	Ward et al	74	197
	Snyder	Peter	Abel S.	Small et al	74	320
	Shockley	Peter D. et al	Hiram S.	Short et al	74	629
	Short	Philip of S.	Levin S.	Hopkins et al	75	260
	Simmons	Philip M.	Simon	Hegeman et al	75	322
	Short	Philip of U.	John T.	Reed et al	75	521
	Shockley	Peter D.	Minor G.	Truitt et al	75	553
	Shockley	Peter D.	Burton	Phillips et al	75	555
AAD948	Short	Philip	Elias	Layton et al	76	514
	Short	Peter	Asbury C.	Pepper et al	77	497
	Smith	Pettyman D.	Asbury C.	Pepper et al	77	498
	Short	Peter	William	Hitch et al	78	520
	Steen	Peter S.	James	Andrew et al	79	158
	Short	Peter	James	Steen et al	80	376
	Short	Philip of N.	William S.	Hitch et al	83	587
	Short	Philip of N.	Julia F.	Morgan	83	509
	Shafer	Peter W.	Sarah A.	Stockley	84	149
	Short	Peter C.	Alpha F.	Short et al	84	469
	Short	Peter R.	Thomas W.	Short	85	379
	Short	Peter C.	Daniel	Short	86	383
	Short	Peter	Jacob D.	Kimney et al	87	476
	Short	Phillips of W.	John T.	Reed et al	88	596
	Smith	Pettyman D.	Asbury W.	Pepper et al	90	119
	Short	Peter C. et al	Beniah W.	Truitt (shff)	90	289
	Shillinger	Peter R.	Jackson B.	Murray et al	90	474
	Short	Philip of W.	Angelina	Hickman	91	219
	Short	Philip of N.	Elias	Taylor et al	91	571
	Short	Philip	George W.	Green	91	574
	Short	Philip (of N.)	James L.	Wainwright et al	92	79
	Short	Burnell W.	Silas B.	Hazard et al	92	483
	Short	Priscilla	Joseph	Ellis (shff)	93	322
	Short	Peter R.	Priscilla C.	James et al	95	172
	Smith	P.D.	James W.	Knowles et al	96	248
	Sharp	Priscilla J.	Alfred P.	Pepper et al	99	133
	Short	Peter C.	Thomas W.	Short et al	100	248
	Short	Peter C.	John L.	Short	100	250

GRANTEE	From	GRANTOR	Book	Page
Smith	Pettyman D.	John B.	Littleton etus	101 279
Smith	Pettyman D.	William J.	Dolby etus	101 280
Stuart	Burnal	Samuel G.	Truitt etus	101 300
Short	Peter R.	Wingate	King etus	102 479
Stevens	Brady J.	Joseph M.	Layton etus	107 131
Sharp	Priscilla	Beniah W.	Warren etus	107 575
Stockley	Priscilla P.	John C.	Walls etus	108 259
Short	Paron J.	Shadrach	Short etus	108 501
Stuart	Philip H.	Annie	Augustine	114 63
Stuart	Philip H.	Richard W.	Cannon etus	114 64
Short	Peter C. etal	Alfred B.	Robinson (shff)	115 201
Smith	Pettyman D.	Alfred B.	Robinson (shff)	115 226
Short	Priscilla	Joseph L.	Cahall	117 365
Stockley	Priscilla P.	Alfred B.	Robinson (shff)	117 473
Shockley	Peter S.	Thomas R.	Shockley etus	119 453
Short	Paron J.	Shadrach	Short etus	119 588
Short	Paron J.	Reuben J.	Short (exp.)	120 380
Short	Peter C.	John H.	Truitt (Lshff)	120 538
Short	Peter C.	Lena A.	Dolby	120 539
Shockley	Peter S.	Joseph D.	Truiston (shff)	128 84
Short	Peter C.	Alfred	Short	130 236
Shockley	Peter S.	Joseph L.	Cahall	130 514
Short	Peter C.	Minos J.	Conoway	131 89
Siegler	Pauline	Thomas J.	Salmons (Jr.) etus	132 456
Steen	Peter S. etal	Curtis H.	Steen	132 555
Short	Peter C.	John H.	Johnson (Lshff)	133 296
Short	Peter M. etal	Noah	Adkins etus	133 350
Short	Peter M.	Robert A.	Wood etal	134 166
Shockley	Peter S.	Peter F.	West etus	135 356
Stevenson	Peter R.	Robert H. J.	Wilson etus	136 114
Stevenson	Peter R.	Robert B.	Hopkins	139 525
Stevenson	Peter R.	William H.	Chandler etus	140 3
Stuart	Philip H.	Union M.C.	Church	142 94
Stuart	Philip H.	Lizzie B.	Records	142 96
Stockley	Priscilla P.	Isaiah L.	Ellingworth	143 82
Sadowsky	Pauline	William C.	Wright	145 449
Short	Peter M.	John H.	Clendaniel etus	146 427
Shockley	Peter S.	Clarence P. D.	Ellis etal	146 460
Short	Priscilla	Harrington P.	Short etus	149 234
Short	Peter C.	Charles	Stevenson etal	150 453

AAND918

GRANTEE		From	GRANTOR	Book	Page
	Sockriter	Parthenia ^{etal} A.	Robert W. Salmon ^{etal}	151	552
	Short	Peter C.	Ransford S. Johnston ^{etal}	154	448
	Short	Parron J.	John W. Brauer ^{etal}	158	11
	Shockley	Peter S.	Farmers Bank	159	266
	Shockley	Peter S.	Anna P. Quattlenker ^{etal admn}	159	268
	Smith	P.P.	Jacob Deatruck ^{etal}	160	391
	Scott	Paul J. ^{etal}	William E. Truitt ^{etal}	162	12
	Simpler	Pauline M.	Richard Conwell	162	113
	Smith	Philip H.	Phoda K. Smith ^{etal}	168	583
	Shockley	Peter S.	John J. Perry ^{etal}	169	316
	Scott	Paul J. ^{etal}	Demward W. Campbell	170	140
	Shockley	Peter S.	Eva H. Houston ^{etal}	170	193
	Scott	Paul J.	Lenard W. Campbell ^{etal}	173	279
	Scott	Paul J. ^{etal}	Samuel W. Baker ^{etal}	173	435
	Scott	Paul J.	James M. Tunnell (adm)	173	516
	Scott	Paul J.	Isaac L. Bennett ^{etal}	175	57
	Scott	Paul J.	Edward J. Lynch ^{etal}	175	60
	Scott	Paul J.	Peter Konitzky ^{etal}	175	245
	Scott	Paul J.	George W. Brittingham ^{etal}	175	271
	Scott	Paul J.	George L. Barnett	175	438
	Scott	Paul J.	John W. James ^{etal}	175	477
	Scott	Paul J.	Accar J. Stevens	175	479
	Scott	Paul J.	James H. Law ^{etal}	175	481
	Scott	Paul J.	Mary M. Ellis	176	277
	Scott	Paul J.	Mary M. Ellis ^{etal Exr.}	176	285
	Scott	Paul J.	Eva Mc Cabe	176	453
	Scott	Paul J.	John H. Derrickson ^{adm.}	176	456
	Scott	Paul J.	Elizabeth Burton ^{etal}	176	474
	Scott	Paul J.	John J. Burton ^{etal}	176	476
	Scott	Paul J.	Gideon W. Burton	176	485
	Scott	Paul J.	Roxie W. Duke ^{etal}	177	119
	Scott	Paul J.	John W. Derrickson (Trus)	177	243
	Short	Priscilla	Harrington P. Short ^{etal}	177	411
	Stuart	Philip H.	Bartholomew M. Adams ^{etal}	177	447
	Short	Priscilla	Harrington P. Short ^{etal}	177	409
	Scott	Paul J.	Lucinda Schellenger ^{etal}	178	35
	Scott	Paul J.	David J. Potter ^{etal}	178	299
	Short	Priscilla	Harrington P. Short ^{etal}	179	44
	Scott	Paul J.	Charles E. Parsons ^{etal}	181	275
	Scott	Paul J.	Leland C. Dunn ^{etal}	184	514

AAD948

GRANTEE		From	GRANTOR	Book	Page
Stephens	Oruda J.		Charles W. Floyd et ux	190	355
Scott	Paul J.		Charles W. Mitchell et al	191	188
Shockley	Peter S.		Timothy E. Townsend et ux	192	321
Scott	Paul J.		Albert W. Mitchell et ux	193	214
Scott	Paul J. et al		Florence M. Layton et al	193	267
Shockley	Peter S.		Ebenezer Collins	194	204
Scott	Paul J.		Lucinda M. Burton et al	195	288
Scott	Paul J.		James M. Tunnell Trustee	195	373
Scott	Paul J.		Walter W. Gregory et ux	196	275
Scott	Paul J.		William H. Holland et ux	199	412
Shockley	Peter S.		Robert W. Lingo et al	201	102
Seiler	Pauline		Suburban Realty Co.	206	596
Stone	Phyllis Adelia		Eliza J. Price et al	208	519
Sadowsky	Pauline		William B. Donovan et ux	213	21
Short	Philip H.		Robert A. Hatcher et ux	213	391
Steinmetz	Peter et al		Godney Oreal et ux	214	428
Savage	Polly F.		Roland D. Owens et ux	217	252
Scott	Paul J.		Edward O. Kingman	218	1
Smith	Peter		William H. Bookhammer et ux	219	38
Scott	Paul J. et al		Harry A. Godwin et ux	226	466
Showell	Philip C. et ux		Sarah E. Stevens et ux	229	192
Stevenson	Percy D.		Charles R. Stevenson et ux	232	397
Smith	Penell		Edward J. Gray et ux	232	448
Stevenson	Percy D.		Sallie V. Reynolds	236	280
Short	Parron J.		John H. Short et al	237	86
Short	Parron J.		John H. Short et al	237	89
Scott	Paul J. et al		Scott Ellingsworth et ux	238	274
Scott	Paul J.		William G. Williams et al	239	307
Scott	Paul J.		Howard J. Cooke trustee	240	417
Showell	Philip C.		C. Lambert Hill	243	548
Short	Parron J.		Pauline Harris et al	244	27
Scott	Paul J.		William S. Murray et ux	244	250
Scott	Paul J.		Elisha D. Long et ux	245	397
Short	Peter M. Jr.		Noah Harmon Exr.	247	539
Staub	Paul		Walter S. Newberry et ux	254	124
Scott	Paul J. et al		Harry W. Johnson Sheriff	259	109
Short	Peter M. et ux		Mary V. Piggins et al	260	148
Slomsky	Philip		Discharge of Bankrupt	261	486
Scotten	Priscilla H. et al		Marian M. Todd	262	107
Sarieri	Pauline L.		Daniel G. Anderson et ux	271	336

GRANTEE	From	GRANTOR	Book	Page
Scott	Paul J. etal	Maudie L. Tingle etal	273	39
Scott	Paul J. etal	Selbyville Producers Union	277	381
Short	Philip J. etal	Mollie E. Beckum Hearn etal	279	429
Strickland	Percy E. etal	Rehoboth Heights Dev. Co.	280	59
Steele	Philip H. etal	Maggie E. Steele	281	252
Scott	Paul J. etal	Edward V. Baker etal	282	390
Scott	Paul J. etal	Victor C. Simpler	284	12
Sutton	Philip S.	Wm. H. Newton etal	284	590
Selby	Paul M.	Susie P. Lewis etal	289	232
Stoakley	Paul, etal	George H. Shiley	291	339 ✓
Stoakley	Paul, etal	George H. Shiley	291	339 ✓
Stevenson	Percy D.	Harry B. Roark, etal	300	342
Short	Paul W.	Horace H. Short, etal	301	446
Stewart	Paul L.	George Aaa Gray, etal	301	482
Stevenson	Percy D.	Isaac D. Short, etal	301	563
Stewart	Paul K., etal	Dr. Ira A. B. Allen, etal	304	266
Stoekel	Paul C. etal	Frank E. Stoekel, etal	308	291
Showell	Philip C., etal	Baltimore Trust Co.	309	112
Short	Peter, etal	Minno H. Mitchell of S.	309	601
Sergeant	Pauline R., etal	George F. Phillips, etal	311	214
Stevenson	Percy D.	Noah T. Piper, etal	314	531
Savoy	Percy, etal	Sarah S. Adams	315	391
Stuart	Philip W.	Fredrick P. Whitney, etal	321	281
Short	Paul W.	John A. Jones, etal	322	384
Smith	Paul, etal	John C. West, etal	324	144
Stevenson	Percy D.	George H. Hooper, etal	328	1
Sigrist	Paul E.	Howard F. Allen, etal	328	198
Stuart	Philip R.	William J. Coney, etal	331	312
Short	Paul C.	John Ludus Barr, etal	332	185
Stockley	Paul H., etal	Philip J. Bennett, etal	334	96
Smith	Paul H., etal	State of Delaware	336	446 ✓
Strickland	Percival E., etal	State of Delaware	337	13
Sgt.	Paul G.	Subscription of Chattle Mortgage	338	35
Short	Paul G.	Subscription of Chattle Mortgage	338	36
Short	Paul G.	Lizzie A. Gindler, etal	340	149
Stockley	Peter, etal	E. Small Simpler	340	341
Stockley	Paul, etal	E. Small Simpler	340	341
Selby	Paul M.	Ray M. Jones	341	573
Schumacher	Paul F., etal	Louis Adlman, etal	342	76

AAD948

GRANTEE	From	GRANTOR	Book	Page
Short.	Peter M. ^{stat}	Bird	Lamson, ^{stat}	344 453
Stickland	Lucina C. ^{stat}	Raymond H.	Robertson, ^{stat}	345 454
Stevens	Percy D.	Harry B.	Rosch, ^{stat}	345 532
Schumacher,	Paul F. ^{stat}			
Spa Milledale	Orally Co.	Lana	Dukes, ^{stat}	346 537
Stockley,	Paul D. ^{stat}	Ernest C.	Lamson, ^{stat}	348 417
Schumacher,	Paul F. ^{stat}	Fred H.	Burtow, ^{stat}	349 516
Short.	Peter M. ^{stat}	John J.	Havis, ^{stat}	351 255
Stevenson,	Percy D. ^{stat}	Harry	Marcel, ^{stat}	354 290
Stewart,	Paul F. ^{stat}	Sunday Trust Co.		353 545
Smith,	Pauline C.	Reice H.	Smith,	356 6
Stephan,	Peter ^{stat}	Charles D.	Abbott, ^{stat}	357 505
Stakley,	Paul ^{stat}	Providence National Bank of Provid.		358 110
Stockley,	Paul C. ^{stat}	Providence National Bank of Provid.		358 110
Scott,	Preston J. ^{stat}	Paul	Short, Jr., ^{stat}	358 474
Short.	Phillip H.	Reuben H.	Short, ^{stat}	359 126
Smith,	Preston J. ^{stat}	Leta P.	Long,	364 538
Scott,	Preston	Stockley Foods, Inc.,		365 50
Street,	Providence National Bank,	John Herman Street,		365 339
Stakley,	Paul ^{stat}	Richard S. Moore,		366 73
Stockley,	Paul ^{stat}	Richard S. Moore,		366 73
Stuart,	Philip Pauline	Lester C.	Norton, ^{stat}	368 282
Stigermald,	Paul F. ^{stat}	John A.	Kunsmann, ^{stat}	369 260
Stephens,	Preston H.	Fred J.	Brittingham, ^{stat}	370 250
Stimms,	Phillip D.	Harold P.	Layton, ^{stat}	372 565
Sullivan,	Pauline ^{stat}	William J.	Wray, ^{stat}	375 110
Short.	Peter M. ^{stat}	Edith A.	Steele, ^{stat}	375 409
Stevenson,	Percy D. ^{stat}	Henry C.	Ragamon, ^{stat}	376 528
Stevens,	Percy D. ^{stat}	Harold G.	Hooper,	378 503
Short.	Wm. G.	Rich S.	Baker, ^{stat}	380 453
Starr.	Patricia H. ^{stat}	Christopher D.	Chapman, ^{stat}	381 246
Scarlett,	Patricia Quail	Leo H.	McCormick, ^{stat}	382 145
Short.	Patricia Ann ^{stat}	Lucius J.	Fox, ^{stat}	382 395
Smith,	Preston J. ^{stat}	Henry H.	Repper, ^{stat}	382 492
Startt,	Percy D. ^{stat}	Paul F.	Perpenter, ^{stat}	384 571
Smith,	Paul F. ^{stat}	Commissioners of Genes.		388 308
Stockley,	Paul D. ^{stat}	John L. Lamson, Sheriff		388 380
Schumacher,	Paul F.	H. Elaine Atkins,		391 411
Shugard,	Paul R. ^{stat}	Margaret H. Phillips,		392 348
Stevenson,	Percy D.	Lewis C. Smith,		393 94

SIXTY

GRANTEE	From	GRANTOR	Book	Page
Schuitzel,	Philip ^{stal}	James Schuitzel,	395	400
Schumacher,	Paul F. ^{stal}	Ethel D. Lindner ^{stal}	394	21
Showell	Paul, ^{stal}	Walter M. Long	396	1
Swain	Paul P. ^{stal}	Harlan R. Subin, ^{stal}	396	515
Stevenson	Phyllis A. ^{stal}	Percy D. Stevenson, ^{stal}	396	550
Startt,	Percy W. ^{stal}	J. Ponder Thomas, ^{stal}	397	112
Shockley,	Preston W.	William H. Creadick	399	153
Short,	Paul W.	Noble R. Palmer, ^{stal}	399	255
Shugard,	Paul G. ^{stal}	Margaret H. Phillips	399	342
Short,	Peggy Ann ^{stal}	Georgetown Lumber Co.	401	77
Satterfield,	Pauline E. ^{stal}	George S. Graham, ^{stal}	401	230
Short,	Philip H. ^{stal}	Mabel L. Hayden	401	511
Stevenson,	Percy R.	Lillie M. Reynolds	403	442
Short,	Peter M. ^{stal}	Ollie R. Mitchell, ^{stal}	404	520
Savoy,	Prew	Charles W. Mills, ^{stal}	407	115
Short,	Paul W. ^{Guardian stal}	Southern States Seaford ^{Inc}	407	446
Stuart,	Philip R. ^{stal}	Addison G. Burris, ^{stal}	408	304
Selby,	Paul M. ^{stal}	William C. Parkhurst	408	415
Sturgis,	Primrose ^{stal}	Levi Harmon, ^{stal}	408	574
Smith,	Percy M. ^{stal}	Raymond C. Grills, ^{stal}	409	265
Steigerwald,	Paul F.	Charles E. Ansted, ^{stal}	410	34
Salmon,	Paul E. ^{stal}	Emma K. Hall	410	215
Suthard,	Paul M. ^{stal}	Edna M. Short	411	29
Salmon,	Paul E. ^{stal}	Grace P. Getz,	411	119
Swain,	Paul P. ^{stal}	William J. Cabbage, ^{stal}	411	276
Sadler,	Percy D. ^{stal}	Marjorie W. Spaulman	412	535
Salmon,	Paul E. ^{stal}	Emma K. Hall	413	270
Shaw,	Percy George ^{stal}	Herbert Paul Maloney, ^{stal}	413	284
Speed,	Pheldia P.	Margaret Running	413	512
Short,	Paul W.	Joseph S. Short, ^{stal}	420	85
Saunderslin,	Preston ^{stal}	Bernice H. Brock	415	152
Shay,	Paul M. ^{stal}	Siles City Manufacturing Co., ^{Inc}	415	160
Stevens,	Preston ^{stal}	Elsie R. Anglin, ^{stal}	415	371
Selvaggio,	Pauline ^{stal}	George R. Elvasser, ^{stal}	417	576
Schumacher,	Paul F. ^{stal}	Raymond Conway, ^{stal}	417	248
Stephan,	Peter ^{stal}	Lussey Trust Co.	426	11
Slaughter,	Pauline A. ^{stal}	Charles O. Webb, ^{stal}	426	295
Smith,	Paul V. ^{stal}	Charles L. Clendaniel ^{stal}	427	432
Stahre,	Paul V. ^{stal}	Preston L. Hill, ^{stal}	429	325
Schlabach,	Polly ^{stal}	Percy M. Yoder	429	572

AAD948

GRANTEE

From

GRANTOR

Book Page

BLANK
PAGE

AAD948

	GRANTEE	From	GRANTOR	Book	Page
--	---------	------	---------	------	------

AAD948

No

NO

15

GRANTEE

From

GRANTOR

Book

Page

BLANK
PAGE

AAD918

GRANTEE		From	GRANTOR	Book	Page
	Sampson Richard		John Rogers etal	23	139
	Shankland Robert		James Burton etus	23	246
	Sampson Richard		Thomas Williams etus	23	324
	Shankland Rhoad		Kendal Batson (shff)	23	346
	Sampson Richard		Thomas Williams etal	25	90
	Shankland Rhoad		John Fletcher etal	25	110
	Stableford Robert		Alexander Spence etus	25	189
	Sewain Robert		John Collins	25	207
	Shankland Rhoad		David Owens	25	304
	Shankland Rhoad		David Owens (shff)	27	173
	Stout Robert D.		Jesse Dutton	29	232
	Stout Robert D.		Benton Harris etus	29	451
AAD948	Shankland Rhoad		Benjamin McIlwain etus	30	279
	Shankland Rhoad		Whittington Clifton	30	282
	Staplefoot Robert		Henry Spence	31	209
	Shankland Rhoad		Cornelius Reynolds	31	376
	Smith Robert N.		Jesse Green etus	35	529
	Shankland Rhoad		Samuel Johnson etus	36	442
	Seriman Rachel		John Luch of M.	37	169
	Short Ratchiff		Lovey Cranford	38	127
	Smith Robert M.		Joshua Stuart etus	42	14
	Shockley Robert etal		Lemuel B. Shockley etus	42	118
	Short Reubin		Samuel A. Short etus	43	144
	Smith Robert M.		William Smith etus	43	210
	Supple Rachel Ann		Rachel B. Supple	44	268
	Sewain Robert		John Collins etus	45	172
	Short Ratchiff		Rachel B. Supple	45	178
	Short Ratchiff		John C. Ratchiff etus	45	179
	Smith Robert M.		William P. McCarley	46	12
	Sleeth Robert etal		Elizabeth Smith	47	68
	Smith Robert M.		John Smith etus	47	381
	Short Ratchiff		John C. Ratchiff etus	49	221
	Short Ratchiff		William Hatfield etus	49	405
	Short Robert B etal		William Martin etus	50	162
	Smith Rachel		William W. Smith	50	408
	Short Ratchiff		John C. Ratchiff etus	53	56
	Short Ratchiff		John C. Ratchiff etus	53	57
	Short Ratchiff		John C. Ratchiff	53	57
	Smith Robert M.		Jonathan Melman etus	55	272
	Smith Robert		Jonathan Melman	56	281

GRANTEE		From	GRANTOR	Book	Page
Supple	Robert	Isaac B.	Mitchell	59	237
Simpler	Rhoda A. et al	Joseph R.	Barker	62	192
Stevenson	Richard	Henry	Collins et al	63	225
Smith	Robert M.	John	Swain et al	64	28
Speakman	Robert E.	Edward	Wootten	64	354
Supple	Robert	David	Gumby et al	67	500
Shockley	Robinson	Samuel	Draper et al	68	375
Smith	Rufus T.	John W.	Radish et al	69	316
Stephenson	Robert D.	John S.	Burton	73	177
Swain	Robert P.	George W.	Willen (shff)	76	526
Sorden	Rhoda	Antony P.	Shockley et al	81	201
Stewart	Reuben A.	Samuel H.	Langton (L. shff)	81	505
Scott	Robert	Beniah W.	Truitt (shff)	89	474
Short	Reuben J.	Absolem W.	Murray et al	93	406
Short	Reuben J.	Philip	Short of U. et al	93	408
Simpers	Robert N.	Rehoboth	Beach et al	94	367
Stewart	Robert O. P.	Senah P.	Sorden	96	555
Smith	Richard G.	John	Geddes et al	97	565
Sinton	Richard	Samuel	Greenwood	98	441
Smith	Robert M.	Chalton	Smith et al	104	333
Spicer	Robert T.	James E.	Spicer et al	104	543
Spicer	Robert T.	Edward F.	Bell et al	105	38
Smith	Robert W.	Reuben J.	Short et al	105	366
Sharp	Poland P.	William	Banning et al	106	455
Short	Robert	George A.	Jones (admr)	108	180
Short	Robert	Sallie M.	Short	108	182
Short	Robert	Elizabeth E.	Workman et al	109	34
✓ Shockley	Rachel J.	Netta J.	Shockley et al	109	82
Stevenson	Reubin	William B.	White et al	109	480
Swain	Robert P.	Warner	Noble et al	109	483
Short	Reuben J. et al	William A.	Cannon (admr)	110	9
Spicer	Robert T.	Jeremiah	Esbridge et al	110	32
Sharp	Raymond W.	George M.	Scott et al	110	288
Short	Robert et al	Isaac	Wootten et al	110	466
Shockley	Rachel J. et al	William	Herrick et al	111	35
Studley	Robert S.	Annie E.	Moore	113	1
Short	Robert	Hudson C.	Vincent	113	296
Shaw	Rachel D.	Henry	Austin et al	117	529
Shaw	Rachel D.	Henry	Austin et al	117	598
Satterfield	Rhoda J.	Joseph O.	Welch et al	118	300

GRANTEE		From	GRANTOR		Book	Page
Satterfield	Rhoda J.	Alfred S.	Stockley etal	118	303	
Shaw	Rachel D.	Robert H.	Williams etal	118	480	
Stevens	Reuben S.	John M.	Elliott etal	120	3	
Short	Reuben J.	Millard F.	Murray	120	8	-
Small	Robert P.	Alphonia W.	Small etal	120	71	
Short	Reuben J.	George P.	Stockel etal	120	169	-
Short	Reuben J.	Charles J.	Stockel etal	120	170	-
Short	Reuben J. etal	Alfred B.	Robinson (L. diff)	120	172	-
Short	Robert	Charles J.	Moore etal	122	155	
Stewart	Rebecca C.	Daniel F.	Stewart etal	122	283	
Sharp	Rowland P.	Joseph V. K.	Wells etal	122	304	
Summers	Rebecca	Hiram A.	Burton adm.	123	7	
Spicer	Robert T.	Calvin P.	Inslay etal	124	197	
Sharp	Rowland P.	Jesse A.	Shockley etal	124	475	
Sharp	Rowland P.	Naomi A.	Shockley	124	477	
Short	Robert	Ebe W.	Tunnell etal	125	480	
Stephenson	Robert X.	Roberta H.	Matlack	127	281	
Stephenson	Robert X.	George	Russell	127	283	
Stephenson	R. X.	Com. of	Rehoboth	128	11-	
Short	Robert	State of	Delaware (com)	129	283	
Stephenson	Robert X.	George W.	Bright etal	132	18	
Short	Robert	Isaac B.	Short etal	132	533	
Sharp	Rowland P.	John W.	Davis (adm.)	133	301	
Smith	Robert W.	Maggie J.	Gray	134	447	
Smith	Robert W. (Jr.)	Robert W.	Smith (do.) etal	135	384	
Salmon	Robert G.	George P.	Morris etal	136	29	
Short	Robert	Mira B.	Short etal	137	265	
Short	Robert	Artisans	Saving Bank	137	267	
Short	Robert	Julia A.	Short	137	269	
Stephenson	Robert X.	Com. of	Rehoboth	137	418	
Salmons	Ralph	William D. W.	Hall etal	138	534	
Stiles	Richard	Bethany Beach	Imp Co.	139	11	
Smith	Reuben J.	Mary E.	Carey etal	139	242	
Short	Robert	Sallie M.	Short	139	440	
Salmons	Ralph H.	Theodore	Salmons etal	140	150	
Short	Robert	John M.	Richardson etal	141	588	
Short	Robert	James T.	Van Burk etal	143	128	
Short	Robert	Arthur	Plummer etal	143	130	
Short	Robert etal	Alice	Hiam etal	143	166	✓
Shockley	Ruth etal	George W.	Shockley etal	143	209	

AAD948

GRANTEE		From	GRANTOR	Book	Page
Short	Robert	Joseph B.	Hearn etal	146	40
Stephens	Robert H.	Zeno P.	Long etal	148	265
Sharp	Roland P.	David	Mills etus	149	386
Stewart	Rebecca C. etal	John P.	Hallowell etal	150	26
Short	Robert	Elijah B.	Wingate etal	151	25
Swain	Robert H.	Bevans	Morris etus	151	203
Short	Robert	Olin S.	Walton etal	151	375
Savage	Reuben L.	Benton B.	Gordy etus	151	459
Short	Robert	Roland G. Paynter		151	511
Spicer	Robert J.	Annie	Annuel etal	151	549
Sommer	Robert	Roger F.	Adams etal	153	145
Short	Robert	Peter W.	Rust etal	153	570
Short	Robert	Alfred P.	Pepper etus	153	572
Smith	Robt. W. Sr.	Farmers	Bank	155	143
Short	Roland T.	Louder N.	Hearn	155	194
Smith	Robert W. Jr.	Robert W.	Smith Sr. etus	155	210
Short	Robert	Farmers	Bank	155	335
Short	Robert	Sally A.	Short	155	337
Short	Robert	John H.	Truitt etus	156	88
Shockley	Robinson	Nathan	Young etus	156	420
Shockley	Robinson	Lemuel	Draper	156	422
Salmons	Ralph H.	Theodore	Salmons etus	157	158
Steele	Ralph C.	Lucinda C. Lynch		159	305
Steele	Ralph C.	John S. Townsend etal Exr		159	312
Savage	Reuben L.	Benton B.	Gordy etus	160	14
Short	Robert	Isaac D.	Short	160	324
Short	Robert	William F. Johnson Exr		161	429
Short	Robert	Louder N.	Hearn	161	493
Short	Robert	Alley Landreth Carey		162	349
Short	Robert	Horace L. Downs		163	193
Short	Robert	Theodore M. Keir etus		163	214
Short	Robert etal	Andrew J. Lynch (Trus)		163	363
Short	Robert etal	Landreth L. Layton etus		163	514
Savage	Reuben L.	James H. Virden etus		163	172
Spicer	Robert J.	William T. Y. Marine etus		165	178
Showell	Benk	John S. Townsend Jr.		166	253
Steelman	Rena B.	George H. Elkie etal		166	514
Steele	Rosa B. etal	Joseph H. Johnson etus		170	136
Shaw	Rachel D.	Robert H. Williams etal Exr		171	77
Savage	Reuben L.	William H. West etus		171	106

ADDS

GRANTEE		From	GRANTOR	Book	Page
	Spicer	Robert T.	Roland F. Drillem et al	171	215
	Short	Robert	Elisha G. Pyon et al	171	245
	Street	Robert P.	John C. Thoroughgood	171	258
	Street	Robert P.	David P. Street et al	171	260
	Street	Robert P.	Benton W. Street	171	262
	Street	Robert P.	David P. Street et al	171	256
	Street	Robert P.	David P. Street et al	171	265
	Savage	Reuben L. et al	Mary J. Spicer et al	172	149
	Short	Robert	Frederick Walla et al	172	397
	Smith	Robert W.	Phelitus H. Cannon et al	173	257
	Short	Robert et al	Farmer's Bank	174	28
	Savage	Reuben L. et al	Robert Short et al	175	147
	Savage	Reuben L.	Benton B. Gordy et al	177	197
	Savage	Reuben L. et al	Alice J. Truitt et al	177	281
	Short	Robert et al	Kendall E. Jester et al	177	379
	Short	Robert	Horace L. Downs	178	42
	Short	Robert	George W. Shockley et al	179	3
	Short	Robert	Alice J. Truitt	179	24
	Short	Robert	Harry P. Fleetwood et al	179	312
	Short	Robert	Isaac D. Short	180	272
	Studley	Robert S. et al	Charles W. Cullen Trust	180	535
	Short	Robert	Farmers Bank	181	142
	Savage	Reuben L.	George P. Workman et al	181	576
	Short	Robert	Elisha G. Pyon et al	181	595
	Short	Robert	The Bee Dee River Co.	182	362
	Studley	Robert S.	William S. Hitch et al	182	441
	Savage	Reuben L.	Robert Short et al	183	58
	Short	Robert	George F. Phillips et al	183	251
	Short	Robert	Joseph B. Hearn et al	183	423
	Short	Reuben J.	Alvernnon Mevick et al	183	537
	Short	Robert	Walter B. Hilyard et al	184	298
	Spicer	Robert T.	Mattie A. Phillips et al	185	13
	Short	Robert	Sallie Pennel	185	287
	Short	Robert	George F. Phillips et al	185	568
	Savage	Reuben L.	William J. Swain et al	186	182
	Smith	Robert H.	Jacob E. Wootten Trust et al	186	437
	Stephenson	Robert X.	Ella C. Emory	187	431
	Stephenson	Robert X.	George W. Bright et al	187	437
	Savage	Reuben L.	Benton B. Gordy et al	188	5
	Stuart	Robert W.	Addison G. Burris et al	189	83

AAD948

GRANTEE		From	GRANTOR	Book	Page
Sloan	Richard	Leon F.	Messick et al.	189	383
Short	Robert et al	Timothy E.	Townsend et al	190	100
Scott	Robert	Edward	Duffey	190	253
Stephenson	Robert R.	George H.	Hall et al	190	316
Savage	Reuben L.	Benton B.	Gordy et al	191	347
Short	Robert et al	Edward N.	Wharton et al	193	401
Spicer	Robert T.	William J.	Quillen et al	194	302
Spicer	Robert T.	Margaret A.	Coulburn et al	194	306
Short	Robert	Daniel J.	Layton Jr. et al	194	574
Short	Robert	Williamina	Kern	198	60
Smith	Robert W.	Andrew J.	Lynch Trustee	198	287
Short	Robert	John S.	Healey et al	198	460
Short	Robert	William B.	Johnson	198	479
Savage	Reuben L.	John T.	Savage et al	198	560
Snyder	Robert F.	Samuel W.	Snyder et al	199	54
Savage	Reuben L.	Benton B.	Gordy et al	200	468
Showell	Rachael A.	Mary J.	Hargis	201	115
Savage	Reuben L.	Jacob	West	201	294
Short	Robert	Isaac D.	Short	201	419
Stuart	Robert W.	Benjamin B.	Broden et al	202	309
Supple	Ruth Annie	Mary E.	Holland et al	203	353
Savage	Reuben L. et al	John T.	Savage et al	203	466
Short	Russell G.	Elias E.	Ward et al	203	553
Short	Robert	Isaac D.	Short	204	87
Short	Ralph S.	Abraham L.	Betts et al	204	501
Short	Robert et al	William J.	Simpson et al	205	221
Savage	Reuben L.	Horace A.	Shockley et al	205	559
Short	Robert et al	Isaac M.	Street et al	207	181
Sharp	Roland P.	William Garfield	Sharp et al	208	253
Smith	Robert W.	Andrew J.	Lynch Trustee	209	188
Simpler	Ray D. et al	Oscar H.	Warrington et al	211	433
Short	Robert	Caleb P.	Layton et al	212	291
Swartzentruber	Phoda A. et al	Augusta	Wolter et al	212	293
Studley	Robert S. Sr.	Harry R.	Fooks et al	213	577
Swain	Robert H.	Harvey	Coverdale et al	214	324
Stephenson	Robert D.	Kendal P.	Stephenson et al	215	536
Savage	Reuben L.	Charles H.	Wilkins et al	218	126
Smith Jr.	Robert W.	L. Lee	Layton, Jr.	218	414
Short	Rebecca et al	William P.	Meare	219	6
Staples	Rebecca L.	Ira	Lewis	220	48

GRANTEE		From	GRANTOR		Book	Page
	Short	Robert (Col)	Refuse D.	Lings Sr et al	221	360
	Sloan	Richard	James C.	Bowden et al	222	551
	Schellinger	Roland et al	Lydia	Scott	223	3
	Smith	Robert W.	Robert F.	Leach	224	103
	Swain	Robert A.	Harry W.	Jester et al	224	249
	Smith	Robert W.	Eldred S.	Dodd	227	111
	Sloan	Richard et al	Mary A.	Smith et al	227	142
	Simpler	Roy D.	Louisa H.	Simpler et al	227	553
	Showell	Rosa J. et al	Sarah C.	Stevens et al	229	192
	Smiley	Rosa M. et al	William J.	Game et al	232	18
	Stone	Raymond D.	Mary A.	Hastings et al	232	34
	Shockley	Robert D. et al	Clarence C.	Clifton	232	163
	Smith	Reuben J. et al	Simon S.	Cennicill et al	232	269
AAD948	Sterns	Robert	William Vernon	Benson et al	232	403
	Smith	Robert W.	The Shelbyville Auto. Co.		232	466
	Smith	Reuben J. et al	James A.	Tull	234	592
	Swain	Robert A.	Robert J.	Calendaniel et al	235	101
	Short	Robert	John A.	Jones et al	235	332
	Studley	R. S.	Thomas C.	Frame Jr. Exr.	237	169
A	Studley	R. S.	Nettie A.	Hitch	237	172
	Studley	Reuben H.	Lucy W.	Bacon et al	237	554
A	Shaw	Rachel D.	Milford B. and L. Acin.		238	33
	Stocckel	Robert S.	Charles J.	Stocckel et al	239	350
	Smith	Rachael A.	Genava H.	Smith et al	240	216
	Satterfield	Rachel C. et al	John E.	Owens et al	241	237
	Scott	Roland F. et al	Caleb L.	M = Cabel et al	241	440
	Smith	Robert D. et al	Minnie	Sudler et al	242	448
	Short	Robert	James E.	Yoslee et al	242	454
	Swain	Robert A.	James H.	Hughes et al	243	59
	Sturgis	Ray C.	George L.	Long et al	244	441
	Stein	Rachel Evelyn	Mary A.	Goostas et al	245	229
	Smith	Robert W. et al	David P.	Baker et al	246	535
	Short	Reuben D.	Ira B.	Phillips et al	246	537
	Studley	Robert S.	Ebenezer B.	Hastings	247	445
	Studley	Robert S.	Harvey D.	Williams et al	247	447
	Short	Roland F. et al	Marshall J.	Short	248	274
	Sapp	Roselle Ward	Joseph L.	Marshall et al	248	583
	Swain	Ralph L.	James S.	Melvin et al	249	525
	Scott	Ralph L.	Mary B.	Conaway	249	559
	Swain	Roy H.	Sarah C. Donovan	Exr.	250	234

GRANTEE

From

GRANTOR

Book Page

GRANTEE	From	GRANTOR	Book	Page
Short	Robert et al	Elisha G. Ryan	adms.	251 39
Street	Rosetta F. et al	Noah Harmon	et al	251 502
Short	Robert	B. F. Walle	Rec. of Taxes	253 477
Spare	Rae A.	Rehoboth Heights Dev. Co.		253 551
Street	Rosetta et al	Noah Harmon	et al	254 359
Sturgis	Randolph et al	George L. Long	et al	255 273
Skiles	Rae E.	Charles D. Abbott	et al	256 337
Studley	Reuben H.	Sussex Trust Co.		257 340
Suvin	Robert O. et al	Robert E. Allegood	et al	257 491
Steele	Raymond L.	Mitchell Hall	et al	260 15
Somers	Ruby Belle	David Somers	et al	260 545
Steele	Ralph C. et al	George H. Townsend	et al	261 3
Sprott	Robert W.	C. Edgar Thomas	et al	261 27
Spare	Rae A. et al	Rehoboth Heights Dev. Co.		262 165
Savage	Reuben L. et al	Ananias D. Meers	et al	264 266
Savage	Reuben L. et al	Miles M. Isaacs	et al	264 268
Steele	Ralph C.	Harry Cobb	et al	267 528
Spare	Rae A. et al	Rehoboth Heights Dev. Co.		267 546
Smith	Rebecca Watkins et al	Thomas Clarence Marshall	et al	269 373
Steward	Reuben A. et al	James Emory Willey	et al	269 448
Shute	Raymond E.	Philip E. Lewis	et al	270 422
Spencer	Raymond et al	Parris Thomas	et al	271 461
Studley	Robert S.	Daniel J. Layton	Trustee	272 333
Sprott	Robert W. et al	C. Edgar Thomas	et al	274 481
Savage	Reuben L. et al	Andrew J. Lynch	Trustee	274 572
Short	Raymond F.	Rowland G. Paynter		277 282
Street	Rosetta et al	Noah Harmon	et al	277 480
Socketter	Robert	Edward W. Mitchell	et al	278 52
Scott	Poland F. et al	Millie Brasura	et al	279 150
Short	Gosie et al	Mollie E. Beckum	Hearn et al	279 429
Savage	Raymond W. et al	John H. Tyre	et al	279 491
Sorber	Russell A.	Rehoboth Heights Dev. Co.		281 16
Sheridan	Richard B.	Mary A. Hastings	et al	281 40
Short	Robert	Equitable Trust Co.		282 245
Short	Robert et al	Refus Quet	et al	282 338
Short	Raymond C.	Ariata V. Marvel	et al	282 374
Smith	Beth Farlow et al	Luigi D'Orazio	et al	282 416
Staples	Rebecca L. et al	Ralph H. North		283 61
Short	Robert P.	Thomas H. Pettyjohn	et al	283 586
Scott	Poland F. et al	Calib L. McCall	et al	284 34

GRANTEE	From	GRANTOR	Book	Page
Scott	Ralph L.	Curtis Leonidas Cannon, et al	284	121
Smith	Robert D. et al	Robert Pearce, et al	285	321
Schroeder	Ralph E.	James A. Long, et al	289	545
Studley	R. Sidney	Geo. S. Cooper, et al	290	240
Stoeckel	Raymond	Frank E. Stoeckel, et al	290	498
Smith	Robert D. et al	Oliver E. Wiley, et al	291	370
Short	Robert H.	Floyd H. Woodcock, et al	291	409
Speicher	Robert S. et al	Harry E. Speicher, et al	293	265
Shedaker	Raymond B.	Peoples Nat Bank Laurel, et al	293	478
Swartzentruber	Rhoda A. et al	Lewis J. Swartzentruber, et al	294	199
Stevenson	Richard et al	Hilleborn Queen Anne Co. Co.	294	331
Studley	Robert Sidney	James E. Lloyd, et al	296	233
Spence	Ray O. et al	Troy D. Spence, et al	296	422
Salvan	Ruth H. et al	Edward J. Salvan, et al	296	544
Shockley	Raymond A.	William B. Shockley, et al	297	409
Short	Russell S.	George H. Killin, et al	298	134
Salvan	Ruth W. et al	Agnes D. Holland	300	311
Spence	Ray O. et al	Elmoria Miller, et al	301	287
Satterthwaite	Reuben, Jr.	The Commissioners of Rehoboth	301	304
Satterthwaite	Reuben, Jr.	Cecil F. Backus	302	20
Shubert	Robert S.	Gertrude McComb	304	223
Stewart	Rose P. et al	Dr. Cha. A. B. Allen, et al	304	266
Scott	Ralph L. et al	Robert J. Cendaniel, Shff.	305	324
Sturgis	Ray C.	State of Delaware	305	579
Scott	Roland H. et al	James M. Tunnell, Jr., et al	306	279
Simmons	Robert D. et al	Ida Elizabeth White, et al	308	96
Stelman	Raymond E. et al	Sadie J. Donoman, et al	308	104
Skutch	Robert F. Jr.	Karl F. Steinman	308	567
Stuart	Roger M.	Jane Louis Anderson, et al	307	108
Scott	Roland H.	Baltimore Trust Co.	307	265
Smith	Robert D. et al	George H. Short	307	385
Simmons	Robert D. et al	Wilbur E. Saylor, et al	307	581
Showell	Rosa J. et al	Baltimore Trust Co.	309	112
Stewart	Ruth E.	Rehoboth By Hosea Realty Co.	309	144
Stone	Richard E. et al	Herbert Paul Craft, et al	311	135
Short	Ruth E. et al	John J. Williams, et al	311	139
Smith	Robert D.	Charles H. Cullen, et al	311	303
Smiley	Raymond H. et al	George H. Smiley, et al	311	466
Scott	Ralph L.	Norman H. Scott, et al	312	93
Seely	Rita L. et al	Eliza A. Smith, et al	312	141

AAD948

GRANTEE	From	GRANTOR	Book	Page
Scott	Ralph L.	Robert R. Layton, <i>trust</i>	313	391
Sprott	Robert H. <i>trust</i>	Daniel H. Wells, <i>trust</i>	314	294
Sammons	Roland J. <i>trust</i>	Millie K. Jefferson	314	579
Saulsbury	Robert A.	Greensbury P. Decker, <i>trust</i>	315	264
Shook	Rudolph A.	Alfred F. Shook,	315	541
Scott	Ralph J. <i>trust</i>	Damaroa Mortgage Co.	316	221
Stule	Raymond J. <i>trust</i>	Mildred' McCuley, <i>trust</i>	316	272
Surgis	Ray C.	The State of Delaware,	316	359
Spence	Wey D. <i>trust</i>	Mary A. Long. (Exec.)	316	1113
Shaw	Robert E. <i>trust</i>	Margaret G. Hart. <i>trust</i>	317	236
Scott	Roland J.	Beulah McCabe, <i>trust</i>	317	408
Smith	Robert B. <i>trust</i>	Sarah A. Long, <i>trust</i>	318	136
Scott	Roland J.	Ray J. Holloway, <i>trust</i>	318	175
Scott	Roland D.	Daniel S. Scott, <i>trust</i>	318	410
Scott	Ralph L.	Federal Farm Mortgage Corp.	318	417
Spicer	Wey H. <i>trust</i>	Joseph S. Long.	318	470
Stelman	Richard L. <i>trust</i>	Alfred S. Parker, <i>trust</i>	318	561
Scott	Ralph J.	Frank M. Jones, <i>trust</i>	320	77
Scott	Roland J.	L. S. McCabe & Co. <i>trust</i>	320	280
School	Nichols	Special School District, State Board of Education,	320	420
Scott	Ralph L.	H. P. Cannon Lumber Co. <i>trust</i>	321	481
Sammons	Walter C. <i>trust</i>	George H. Gody, <i>trust</i>	322	486
Svain	Ralph L.	Henry G. Johnson, <i>trust</i>	324	83
Sherman	Robert A.	Karl H. Brown, <i>trust</i>	324	411
Stephens	Walter B. <i>trust</i>	Louise J. Quinsick,	325	358
Socriter	Robert W.	Gertrude J. Francis, <i>trust</i>	327	401
Sammons	Robert. <i>trust</i>	Franklin Low Blades, <i>trust</i>	327	538
Surgis	Ray C.	State of Delaware,	328	340
Stields	Richard A. <i>trust</i>	Leicester Trust. Co.	329	74
Stuart	Robert A. <i>trust</i>	Joseph B. Hickerson, <i>trust</i>	329	119
Sammons	Walter J. <i>trust</i>	Edward R. West. <i>trust</i>	329	390
St. L.	Robert C. <i>trust</i>	Minnie C. St. L. <i>trust</i>	330	134
Scott	Ralph J.	Harry P. Richards, <i>trust</i>	330	303
Tristram	Robert W. <i>trust</i>	William P. Johnson, <i>trust</i>	330	329
Sherman	Robert A. <i>trust</i>	Karl H. Brown, <i>trust</i>	331	315
Stogard	Ralph. <i>trust</i>	Lawrence A. Lickerson,	332	99
Surgis	Grandolph	First National Bank of Delaware,	332	348
Stewart	Wey Victor, <i>trust</i>	Charles H. Traces,	333	197
Stewart	Wey Victor	Virgil J. Traces,	333	198

AND 18

GRANTEE	From	GRANTOR	Book	Page
Smith	Robert G.	Isaac S. Doolin, st	335	375
Savage	Raymond W.	L. P. Foucatt, st Suc.	335	471
Scott	Poland C.	State of Delaware, st	334	475
Shelley	Richard	State of Delaware, st	336	53
Savage	Raymond W.	L. P. Foucatt, st Suc.	336	90
Scott	Poland F.	State of Delaware, st	337	39
Simon	Reba S.	Robert S. Brown, st	337	123
Scott	Ralph L.	Franklin Rebert, st	337	184
Sturgis	Ray C.	State of Delaware, st	337	430
Short	Robert E.	Edward M. Short, st	337	490
Scott	Ralph L.	Erasmus Jones, st	338	33
Schroeder	Richard	Wm Harmon, st	338	379
Sumner	Ruth H. M.	Madalene R. Sumner, st	339	44
Stratzenhuber	Florida	Eugene B. Butts, st "widow"	339	59
Smith	Roy H.	Robert Rogers, st	339	142
Salisbury	R. G.	William J. Johnson, st	339	157
Sharr	Ruth Elizabeth	J. B. O'Loole, st Suc.	339	374
Scott	Robert F.	Wald A. Sumner, st	339	491
Smith	Robert B.	Harry H. Atkins, st	340	25
Smith	Ruth M.	Commissioners of Leves, st	340	88
Spicker	Robert L.	Harry E. Spicker, st "widow"	340	192
Spicker	Randall Esce	Harry E. Spicker, st "widow"	340	192
Scott	Poland F.	State of Delaware, st	340	218
Scott	Poland F.	State of Delaware, st	340	221
Scott	Poland F.	Cira L. Baker, st	340	538
Smith	Robert W.			
Spa S. L. Smith & Son		Minnie M. New, st	341	261
Summons	Ruth M.	George H. Gady, st	341	590
Scott	Ralph L.	Joseph H. Thompson, st	342	130
Savage	Raymond W.	John H. Tyre, st	342	305
Schumacher	Rose C.			
Spa Rosella Farms		Meyer Adelman, st	344	212
Scott	Poland F.	Oliver M. Johnson, st	344	305
Stallard	Roy Victor	Fred C. Burton, st	344	441
Smith	Ruth F.	Robert Rogers, st	344	468
Small	Pratta Bruce	Victor L. Boyce, st	344	581
Stallard	Roy Victor	Fred C. Burton, st	345	416
Scott	Ralph L.	James C. Sullivan, st	346	270
Scott	Poland F.	George E. James, st	346	545
Struckel	Raymond H.	Minnie L. Post, st	346	207

AAD948

GRANTEE	From	GRANTOR	Book	Page
Smith,	Robert B. ^{stat}	William A. Smith, ^{stat}	347	349
Short,	Robert P. ^{stat}	George E. Falls, ^{stat}	347	508
Stoekel,	Robert C. ^{stat}	People's Natl Bank of Laurel	348	34
Steele,	Raymond H. ^{stat}	Charles C. Clark	349	33
Smith,	Raymond J. ^{stat}	Maud L. Bishop, ^{stat}	349	203
Scott,	Robert B. ^{stat}	Ida M. Spears,	349	243
Schumacher,	Rowland H. ^{stat}	Marshall E. Wilson, ^{stat}	349	326
Sturgis,	Rose E. ^{stat}	Fred H. Burton, ^{stat}	349	516
Stilman,	Raymond, ^{stat}	State of Delaware	350	228
Scott,	Rowland S. ^{stat}	Costa D. Quicker, ^{stat}	350	406
Svidaus,	Richard B. ^{stat}	Stephen A. Long, ^{stat}	350	571
Smith,	Ruth F. ^{stat}	Laura C. White,	350	574
Spicer,	Ruth G. ^{stat}	Hubert Rogers, ^{stat}	352	132
Short,	Robert A. ^{stat}	Luther Post, ^{stat}	352	254
Saltthwaite	Robert A. ^{stat}	Alden P. Short, ^{stat}	352	450
Sloan,	Reuben, Jr., ^{stat}	Walter J. Laird, ^{stat}	352	585
Sterling,	Ruth Elizabeth ^{stat}	Salisbury Manufacturing Co.,	353	747
Sterling,	Robert S. ^{stat}	Annie Goodwin	354	267
Stoekel,	Robert F. ^{stat}	Storace W. Gringle,	354	270
Sammus,	Raymond H. ^{stat}	Samuel Bank, "State"	354	410
Sack,	Rachel G. ^{stat}	James Jones Peoples, ^{stat}	354	452
Samuel,	Wm. ^{stat}	Frank Samuels, ^{stat}	355	4
Smith,	Rich ^{stat}	State of Delaware	355	138
Spitzer,	Ruth F. ^{stat}	George A. Olsdorf	357	310
Scott,	Richard G. ^{stat}	Feld L. Ballie, ^{stat}	357	341
Scott,	Richard G. ^{stat}	Oliver H. Johnson,	358	3
Sierra,	Richard G. ^{stat}	Edna D. Clark	358	5
Sise,	Ruth D. ^{stat}	Fred Under Jummings, ^{stat}	358	130
Smith,	Richard J. ^{stat}	Raymond C. Matich, ^{stat}	358	170
Smith,	Edwin ^{stat}	Henry H. Pepper, ^{stat}	358	301
Simmoss,	Gloria H. ^{stat}	Henry H. Brown, ^{stat}	358	301
Smith,	Robert J. ^{stat}	Levin S. Locates, ^{stat}	359	438
Schafer,	Ruth J. ^{stat}	Meggie S. Elliott,	359	455
Stoekel,	Richard D. ^{stat}	Storace W. Orens, ^{stat}	359	238
Spicer,	Raymond ^{stat}	Charles H. Adkins, ^{stat}	359	497
Stroder,	Joseph H. ^{stat}	Warren Ringate, ^{stat}	360	108
Seely,	Richard ^{stat}	Alfred S. Parker, ^{stat}	360	90
Seely,	Rita G. ^{stat}	Winfield Hubbard, ^{stat}	361	14
Seely,	Gene H. ^{stat}	Wanda C. Smith, ^{in rem}	362	88
Seely,	Rita G. ^{stat}	James Sherman Natl, "Atty"	362	121

AAD918

GRANTEE	From	GRANTOR	Book	Page
Seely,	Richard C. ^{stat}	James Schuman ^{stat}	562	121
Schilgen,	Ruth H. ^{stat}	Jay C. ^{stat}	562	321
Smith,	Rudall C. ^{stat}	John L. ^{stat}	562	358
Savage,	Raymond ^{stat}	William S. ^{stat}	562	1138
Sawmou,	Blair J. ^{stat}	Victor W. ^{stat}	562	569
Statch,	Ruth ^{stat}	Howard H. ^{stat}	564	53
Stuart,	Ray. ^{stat}	Harry ^{stat}	564	63
Stockel,	Raymond H. ^{stat}	Charles C. ^{stat}	564	173
Smith,	Robert G. ^{stat}	George F. ^{stat}	564	249
Smith,	Ruth J. ^{stat}	Mary Ann ^{stat}	564	371
Sprague,	Ruth C. ^{stat}	Charles H. ^{stat}	564	210
Stiffad,	R. H. ^{stat}	James C. ^{stat}	565	356
Summ,	Richard S. ^{stat}	Harry J. ^{stat}	565	454
Smith,	Robert H. ^{stat}	Luetta M. ^{stat}	566	566
Sturgis,	Ray C. ^{stat}	State of ^{stat}	567	180
Stevens,	Ruth M. ^{stat}	Horace J. ^{stat}	567	320
Sockriter,	Robert G. ^{stat}	George H. ^{stat}	567	395
Street,	Richard, ^{stat}	Edgar C. ^{stat}	568	312
Sloekel,	Raymond H. ^{stat}	Yramie L. ^{stat}	569	90
Schurman,	Raymond ^{stat}	Grover B. ^{stat}	569	100
S. Miller,	Raymond C. ^{stat}	Ethel M. ^{stat}	569	329
Schrock,	Ray ^{stat}	Lewis J. ^{stat}	569	431
Stockley,	Ray C. ^{stat}	Allie R. ^{stat}	569	588
Sampson,	Ralph ^{stat}	Chester ^{stat}	370	77
Savage,	Raymond H. ^{stat}	Charles C. ^{stat}	370	217
Schilgen,	Ruth H. ^{stat}	Martha F. ^{stat}	371	22
Shatt,	Ruth A. ^{stat}	Howard A. ^{stat}	371	114
Smith,	Reese ^{stat}	Charles H. ^{stat}	371	351
Shurnin,	Rachel King ^{stat}	Oscar B. ^{stat}	371	468
Smith,	Richard H. ^{stat}	Lumet ^{stat}	371	528
Spitzer,	Ralph L. ^{stat}	Horace H. ^{stat}	372	365
Sawmou,	Blair J. ^{stat}	Mary Louise ^{stat}	372	573
Stevenson,	G. Elizabeth C. ^{stat}	Raymond L. ^{stat}	373	95
Smith,	Raymond ^{stat}	James M. ^{stat}	373	207
Sammons,	Wesa. A. ^{stat}	Arthur S. ^{stat}	373	244
Short,	Ruth ^{stat}	James M. ^{stat}	373	257
Sockriter,	Robert G. ^{stat}	George H. ^{stat}	374	31
Sack,	Rudolph L. ^{stat}	J. Ehrlich ^{stat}	374	60
Smack,	Raymond ^{stat}	Jerry ^{stat}	374	185
Smith,	Ralph J. ^{stat}	Edouche. ^{stat}	374	229

AAD948

GRANTEE

From

GRANTOR

Book Page

Simmons	Edward J. ^{stat}	Mattie B. Moore,	374 280
Smith	Gene Thomas ^{stat}	Earl Rust, ^{stat}	375 205
Sharp	Robert Libson, ^{stat}	William K. Sharp, ^{stat}	375 432
Spriggett	Pita B. ^{stat}	Ralph J. Anderson, ^{stat}	376 571
Scott	Wm. A. ^{stat}	Tra Short, ^{stat}	377 18
Steele	Rochael Carolyn ^{stat}	George S. Keen, ^{stat}	377 175
Smith	Robert Sherman, Jr. ^{stat}	Charles St. Smith, ^{stat}	377 200
Stafford	J. H. Jr. ^{stat}	Arthur L. Penney, ^{stat}	378 32
Stevenson	Richard T. ^{stat}	Anna E. Cook, ^{stat}	378 131
Smith	Gene	John Brall, ^{stat}	378 508
Smith	Ruth G. ^{stat}	William H. Smith, ^{stat}	378 548
Scott	Voland C. ^{stat}	Voland J. Scott, ^{stat}	380 9
Stockel	Wm. A. ^{stat}	Martha-Denice Stock, ^{stat}	380 42
Stinson	Robert J. ^{stat}	Lucas E. McKinney, ^{stat}	380 496
Stogner	Ralph A. ^{stat}	Lillie P. Dickerson,	381 141
Smith	Robert A. Jr. ^{stat}	C. Price Jacobs, ^{stat}	381 202
Steele	Voland J. ^{stat}	Charles H. Lydell, ^{stat}	381 402
Sherman	Ruth A. ^{stat}	Helen Ball Hyburn, ^{stat}	381 470
Shonell	Robert C. ^{stat}	Helen S. Hayles, ^{stat}	381 480
Sherman	Robert R. ^{stat}	Ralph L. Bennett, ^{stat}	382 13
Steele	Ralph J. ^{stat}	James R. Wilson, ^{stat}	382 164
Stein	Raymond ^{stat}	J. H. Short, Co.,	382 280
Sturgis	May C.	State of Delaware,	382 484
Salisbury	Frederic Wesley, Jr. ^{stat}	Frederic Wesley Salisbury, Jr., ^{stat}	382 527
Salisbury	Frederic Wesley, Jr. ^{stat}	Frederic Wesley Salisbury, Jr., ^{stat}	382 529
Storow	Robert A. ^{stat}	Joseph C. Endow, ^{stat}	384 141
Smith	Reese R. ^{stat}	Joseph C. Endow, ^{stat}	384 142
Stephenson	Ralph A. ^{stat}	Commissioners of Leves,	384 416
Smith	Reese R. ^{stat}	Edmond R. Rust,	384 425
Sturley	Richard C. ^{stat}	Selby J. Hickman, ^{stat}	384 581
Schubert	Russell A. ^{stat}	Florence E. Johnson,	385 58
Sampson	Ralph R. ^{stat}	Arthur H. Spier, ^{stat}	385 363
Smith	Reese	John Booth, ^{stat}	385 399
Smith	Richard R. ^{stat}	Strut Clay,	385 432
Sparklin	Raymond H. ^{stat}	Laura Sparklin Williamson, ^{stat}	386 196
Slide	Richard A. ^{stat}	Agnes L. Schuyler, ^{stat}	386 357
Sasse	Ralph J. ^{stat}	Edna Short,	386 482
Slint	Robert Capton	Joseph S. Short Jr., ^{stat}	387 72
Spicer	Ruth R. ^{stat}	William C. Stuart, Jr., ^{stat}	387 122
Simpson	Ruth S. ^{stat}	Walter C. Simpson Jr., ^{stat}	387 185

AND 918

GRANTEE	From	GRANTOR	Book	Page
Smith,	Reese H.	Deasey Farm Labor Assn	387	304
Schayer,	Richard B. et al	Martha Emily Nittle et al	388	79
Smith,	Ruth F. et al	Albino Nara, et al	388	109
Schultz,	Russell S.	Larence C. Johnson,	388	368
Siud,	Ralph White et al	John A. Henry, et al	388	554
Silberstein,	Ruth E. et al	Ley S. Platt,	391	1
Shaffer,	Raymond P. et al	William M. Sullivan, et al	391	401
Stall,	Ruth R. et al	Paul L. Stewart,	391	579
Sapp,	Ruth Irene	Locklin R. Hult,	392	107
Smith,	Robert B. W. et al	Edgar Richards, et al	392	392
Stanley,	Roy A. et al	Howard H. Dickerson, et al	392	470
Short,	Robert E. et al	George L. Buntingham,	392	533
Scott,	Ralph L.	Deasey Farm Labor Assn,	393	14
Short,	Robert S. et al	Charles H. Messick, et al	393	32
Smith,	Ruth F. et al	Glenn H. Ford,	393	218
Summond,	Rowland et al	Nettie B. Moore,	393	319
Spicer,	Ruth R. et al	Joseph J. Johnson, et al	393	501
Schumacher,	Roe E. et al	Aluel H. Timmons,	394	21
Sasse,	Ralph S.	State of Delaware,	394	421
Slatcher,	Ruth et al	Howard J. Lunnis, et al	394	344
Scott,	Ralph J. et al	Anna B. Dodd,	394	466
Stirling,	Richard J.	Ralph L. Bennett, et al	394	581
Spence	Robert J. et al	Woodrow W. Morgan, et al	395	312
Steele	Richard Bennett	Fred W. West, et al	395	381
Smith	Ruth B. et al	William O. Martin	395	517
Schlabach	Rachel L. et al	James H. Edgell et al	395	553
Stoekel	Robert S.	George P. Stoekel, et al	396	58
Stoekel	Robert S.	Charles J. Stoekel, et al	396	62
Stoekel	Robert S.	Charles J. Stoekel, et al	396	64
Schrock	Rosy et al.	Orval Ash, et al	396	412
Stevenson	Robert W. et al	Percy D. Stevenson, et al	396	550
Sakemiller,	Robert S. et al	John J. Conway, et al	397	13
Spicer,	Rachel Ann et al	Grover C. Castham, Jr.	397	165
Sturgis,	Randolph B. et al	Patrick H. Hean, et al	397	187
Shutt,	Gosa Marie, et al	Mitchell C. Greenly, et al	397	477
Spence,	Reginald Lee et al	James Spence, et al	397	488
Spence,	Gosa Lee, et al	James Spence, et al	397	488
Swain,	Ralph L.	The State of Delaware	397	531
Soekriter,	Robert W. et al	Godney B. Hazel	398	176
Soekriter,	Gosa M. et al	Godney B. Hazel	398	176

AAD948

GRANTEE	From	GRANTOR	Book	Page
Sturgis,	Ray C.	State of Delaware	398	287
Savage,	Ruben L.	State of Delaware	398	264
Sockites,	Robert W. ^{et al}	Oliver C. Short, ^{et al}	398	412
Sockites,	Rose M. ^{et al}	Oliver C. Short, ^{et al}	398	412
Sherwin,	Rachel King ^{et al}	Oscar B. King, ^{et al}	399	23
Short,	Raymond C. ^{et al}	P. Price Jacobs, ^{et al}	400	12
Sammons,	Goland C. ^{et al}	Stephen Dressak, ^{et al}	400	47
Savage,	Robert B. ^{et al}	John Vincent White, ^{et al}	400	133
Smethurst,	Raymond S.	Anne B. Radol	400	160
Speicher,	Robert S. ^{et al}	Rev. James Lord, ^{et al}	400	278
Schulze,	Richard Taylor ^{et al}	Herman Meyle, ^{et al}	400	446
Short,	Raymond C. ^{et al}	Clarence A. Parker, ^{et al}	401	336
Short,	Rhoda E.	Joseph O. Arthur, Jr. ^{et al}		
		The Shore Construction Co.	403	359
Smith,	Robert R. ^{et al}	J. S. Smith & Sons, ^{et al}	403	486
	The J. S. Smith & Sons	Charles W. Smith, ^{et al}		
Smith,	Robert R. ^{et al}	J. S. Smith & Sons	403	491
	The Smith Brothers (Bulky Farms)	Betty Felleman	403	545
Shurman,	Raymond ^{et al}	John Spencer, Jr. ^{et al}	404	89
Spencer,	Richard G. ^{et al}	Hugh P. Smith, ^{et al}	404	188
Swain,	Ralph L. ^{et al}	Allieta G. Bullock	406	267
Spanish,	Ralph M. ^{et al}	State of Delaware	406	547
Savage,	Ruth Ann	Herman Meyle, ^{et al}	407	113
Schulz,	Richard Taylor ^{et al}	Clara Elma Jones, ^{et al}	407	385
Short,	Ruth Weston ^{et al}	Olin R. Johnson	407	538
Scott,	Ralph L. ^{et al}	Commissioners of Taxes	407	543
Sewell,	Robert	William P. Steele	409	278
Steele,	Richard B. ^{et al}	Lewin G. Steele, ^{et al}	409	334
Smith,	Richard G. ^{et al}	Lewin G. Steele, ^{et al}	409	334
Smith,	Popane G. ^{et al}	Almar Drive-In Theatre, ^{et al}	409	530
Skos,	Ruben	Arthur G. Ramsey, ^{et al}	411	250
Sampson,	Ralph G. ^{et al}	Howard R. Furriss, ^{et al}	411	263
Slatcher,	Ruth ^{et al}	J. Edgar Morris, ^{et al}	411	366
Shields,	Richard A. ^{et al}	Elwood H. Hudson, ^{et al}	411	494
Steltz,	Robert G. ^{et al}	Goland F. Scott, ^{et al}	412	306
Scott,	Goland C. ^{et al}	State of Delaware	412	498
Spitzer,	Ralph L. ^{et al}	Lizzie J. Godfrey	412	547
Swisher,	Robert S. ^{et al}	Edward M. Short, ^{et al}	413	465
Short,	Robert G. ^{et al}	Siler City Manufacturing Co., ^{et al}	413	572
Seibert,	Raymond H. ^{et al}			

AAD918

GRANTEE	From	GRANTOR	Book	Page
Sirman,	Reba C. ^{etal}	Ford M. Warrington, ^{etal}	414	212
Stone,	Richard S. ^{etal}	Francis S. Nero, ^{etal}	414	267
Schmieser,	Ruth ^{etal}	Floyd R. Schmieser, ^{etal}	414	404
Swain	Ralph S.	State of Delaware	414	539
Saulsbury,	Robert A. ^{etal}	Della E. White	414	587
Street,	Ruth Evelyn ^{etal}	Edwin C. Ryan	419	3
Smith,	Ruth F. ^{etal}	Harvey A. Williams, ^{etal}	419	29
Smith,	Reese	Joseph C. Gordon, ^{etal}	419	145
Smith, Robert S. Jr. ^{etal}			419	333
Two Smith Brothers Realty Trust		Charles D. Smith, Jr. ^{etal}	417	333
Salisbury, Helen Wesley ^{etal}		Clarence A. Anderson, ^{etal}	419	76
Smith,	Reese W. ^{etal}	Marshall B. Wilkins, ^{etal}	419	207
Sterling,	Richard S. ^{etal}	Ralph S. Bennett, ^{etal}	415	57
Stamm,	Robert Howell ^{etal}	James Edwin Dunn, ^{etal}	415	95
Sturgis,	Ray C. ^{etal}	State of Delaware	415	347
Stevens,	Roberta Evelyn ^{etal}	Elsie M. Anglin, ^{etal}	415	371
Smith, Robert Samson Jr. ^{etal}		Elsie M. Grimes, ^{etal}	420	165
Schuler,	Roberta Ann ^{etal}	Luther Williamson, ^{etal}	420	218
Stule,	Richard D. ^{etal}	H. Blaine Atkins, ^{etal}	419	371
Street,	Ruth Evelyn ^{etal}	Isaac S. Street, ^{etal}	416	127
Street,	Reba Spring ^{etal}	Ruth E. Wilkins	416	228
Scott,	Roderick H. ^{etal}	Fish Products Co.	420	317
Seiver,	Robert E. ^{etal}	Kathryn M. Dykes	420	344
Smith,	Rufus ^{etal}	Richard E. Payne, ^{etal}	420	364
Smith,	Rebecca K. ^{etal}	Richard E. Payne, ^{etal}	420	364
Scott,	Poland F. ^{etal}	Mary Louise Parker, ^{etal}	417	80
Schumacher,	Rose E. ^{etal}	Raymond Conway, ^{etal}	417	248
Smith,	Rufus ^{etal}	Horner H. Pepper, ^{etal}	417	456
Smack,	Rozena C. ^{etal}	Charles H. Messer, ^{etal}	421	270
Smack,	Rozena C. ^{etal}	Eugene A. Brookman, ^{etal}	423	125
Stewart,	Roberta C. ^{etal}	Ralph S. Bennett, ^{etal}	423	127
Smith, Raymond Dawson Jr. ^{etal}		George C. Juris, ^{etal}	423	338
Slattery,	Ruth ^{etal}	Reley J. Jefferson, ^{etal}	424	197
Scott,	Ralph S. ^{etal}	Norman A. Draper, ^{etal}	424	249
Sweet,	Russell B. ^{etal}	Mabel B. Horner	424	567
Shot,	Rhoda E. ^{etal}	Sidney Schwack, ^{etal}	425	30
Soekriter,	Rose M. ^{etal}	Ella M. Blizzard, ^{etal}	425	61
Speicher,	Robert S. ^{etal}	Agnes E. Carter Shot, ^{etal}	425	117
Stoskel,	Raymond H. ^{etal}	Winnie Fook Campbell, ^{etal}	429	92
Stutz,	Robert C. ^{etal}	George J. Schulz, ^{etal}	429	209

AAD948

GRANTEE

From

GRANTOR

Book Page

BLANK
PAGE

ADDIS

	GRANTEE		From	GRANTOR		Book	Page
	Stevens	Samuel	John	Stevens	23	97	
	Smith	Sarah	Charles	Brown stud	23	356	
	Sharp	Selbye	Barnel	Vankirk stud	25	108	
	Salmons	Solomon	Elizabeth	Conaway stal	25	460	
	Short	Shadrach	William	Anderson stud	27	477	
	Stevens	Samuel	Stephen	Redden stud	29	286	
	Seaford	Town of	Solomon	Boston	31	114	
	Short	Shadrach stal	Nathan	Mitchell	31	253	
	Short	Solomon	Levin	Bacon	31	507	
	School	Trustees Laurel	William	Polk stud	33	205	
	School	Milton Academy	Arthur	Milby stud	33	248	
	School	Bridgville	John	Carey stud	33	462	
	Short	Solomon	Sally	Nershaw	34	84	
	School	Seaford Academy	James	Conwell	34	383	
	Stevens	Samuel	Stephen	Redden stud	34	548	
	Short	Shadrach	Benjamin	Burton stal	35	410	
	Stevens	Samuel	James	Seamon	35	453	
	Short	Shadrack (jr.)	Shadrack	Short Sr.	36	35	
	Short	Shadrack (jr.)	William	Vaughan stal	36	37	
	Society of Relief of Alota (widow)	William	William	Steele	36	240	
	Short	Shadrach	Phillips	Short stud	36	407	
	School	Trustees	William	Jefferson	38	69	
	Short	Samuel A.	Phillip	Short	38	83	
	Smullen	Whittington	Isaac	Witchens stal	38	282	
	Scott	Sarah R.	John	Collins (shff)	38	394	
	Short	Stanley B. stal	Thomas	Townsend stud	39	238	
	School	African	Joseph	Young stud	39	336	
	School	Committee No. 43	Phillip	Mathews stal	40	138	
	Short	Shadrach	George	Parsons stud	40	139	
	School	Commissioners No. 57	Warren	Jefferson	40	115	
	Short	Samuel A.	Sarah	Short	40	445	
	School	District No. 21	James	Warrington	41	141	
	School	Managers of dist. #29	William	Drickson stud	41	183	
	Short	Solomon	Samuel A.	Short stud	41	215	
	School	District No. 61	Thomas	Laverty stud	41	290	
	Short	Samuel A. stal	John	Dougherty stal	41	385	
	Short	Samuel A. stal	Robert	Boyce stud	41	386	
	Short	Samuel A. stal	Caleb	Goss stud	41	387	
	School	District No. 54	Daniel	Rogers stud	42	20	
	School	District No. 33	David	Blizzard	42	30	

AAD948

GRANTEE		From	GRANTOR	Book	Page
School	Commissioners Concord	Thomas	Lewis	42	215
School	District No. 52	John	Ennis	42	284
School	District No. 30	Laban	Rogers et al	42	300
Selby	Sampson	George	Truitt et al	42	312
School	District No. 60	Clayton	Moore et al	43	82
School	Committee No. 72	William T.	Polk	43	287
School	District No. 24	Phillips	Short et al	43	414
School	District No. 69	William	Neal	43	489
School	District No. 45	Levin	Vaugh et al	43	500
School	District No. 50	James	Collins et al	44	237
School	District No. 74	William	Ree et al	44	267
School	District No. 68	Jeremiah	Collins	44	344
School	District No. 41	Miers	Burton	45	78
School	District No. 6	Peter F.	Causey	45	301
School	Trustees Longdown School	Caleb	Ross	45	302
Short	Solomon et al	Jeremiah	Kenny et al	45	335
Spence	Sarah Ann	John	Spence	45	359
School	District No. 77	Bernal	Tatman et al	46	196
Sleeth	Sarah Ann et al	Elizabeth	Smith	47	68
School	District No. 76	William G.	Carlisle	47	201
School	District No. 25	William	Freeman	47	231
School	District No. 65	Joel	Carlisle et al	48	5
Stephenson	Samuel	William T.	Coulter et al	48	5
School	District No. 66	Jeremiah	Webb et al	48	70
School	District No. 6	Nathaniel	Milby et al	49	144
School	District No. 48	Caleb	Ross	49	250
Short	Solomon	John	Ward et al	50	23
Society	Pilot	James	Steel (shff)	50	471
Society	Pilot	Deborah	Steel	50	475
Smith	Silas	James P.	Mitchell et al	50	480
Short	Shadrack (J. W.) et al	German	Truitt	51	144
School	District No. 56	Warren	Jefferson	51	273
School	District No. 67	Jacob	Glendaniel	51	333
School	District No. 7	David	Hazard et al	51	353
School	District No. 25	James	Breaker et al	52	30
School	District No. 27	Major	Jones et al	52	57
Selby	Sampson	Armwell	Long et al	52	173
Spencer	Samuel	Nutter	Nutter	52	244
Spencer	Samuel	Nutter	Nutter	52	245
School	District No. 8	Nathan	Clifton et al	52	281

GRANTEE		From	GRANTOR		Book	Page
School	Commissioners No. 66	Alanson	Dickerson	53	38	
Selby	Sampson	William	Blaunce et al	54	61	
Short	Stanley et al	Isaac	Conaway	54	116	
School	District No. 34	Robert	Morris (H.L.)	55	1	
School	District No. 12	Trustees of Milton Academy		55	57	
School	District No. 13	William M.	Connelly	55	76	
Saunders	Simon	William W.	Dulaney et al	56	227	
School	District No. 53	Isaac	Conoway	57	153	
Short	Solomon	Menaen	Gum et al	57	307	
School	District No. 5	Maud	Draper	58	66	
School	District No. 42	Menaen	Short et al	58	205	
Smith	Sampson	William N.	Lockwood	58	323	
School	District No. 80	John N.	Phillips et al	60	80	
School	District No. 24	John W.	Wharton	61	41	
Smith	Sampson	Maria B.	Short	61	254	
Short	Stanley	Curtis S.	Watson et al	61	264	
Selby	Sampson	Isaac D.	Carey et al	62	209	
School	District No. 20	Priscilla	Baker	62	389	
School	District No. 43	Nathaniel H.	Johnson et al	62	407	
Short	Shadrach	Williams H.	Wells et al	62	433	
Smith	Samson B.	Daniel	Downs	62	444	
School	District No. 39 + 48	Washington B.	Callaway	63	292	
School	District No. 81	Edmund	Duckworth et al	64	119	
School	District No. 48	Washington B.	Callaway et al	64	135	
Short	Shadrach	John	Morris et al	64	153	
School	District	Caron	Marshall	64	266	
School	District No. 16	Lovisey	Pettyman (heir)	64	456	
School	District No. 94	James G.	Tindall et al	64	472	
Sirman	Samuel L.	Elizabeth	Elliott	65	161	
Smith	Samson B.	Lemuel	Baker et al	65	204	
School	District No. 117	John P.	Hudson	65	351	
Smith	Sampson B.	Jacob	Dumby et al	65	511	
School	District No. 122	James S.	Sudler et al	66	52	
School	District No. 123	John W.	Messick et al	66	307	
School	District No. 105	John J.	Morris	66	378	
School	District No. 95	Joseph C.	Hurdle et al	66	473	
School	District No. 59	Eliska	Huston	67	76	
School	District No. 131	David	Godwin et al	67	422	
School	District No. 75	Henry	Todd et al	67	475	
School	District No. 111	Isaac	Records (heir)	67	478	✓

AAD948

GRANTEE		From	GRANTOR	Book	Page
School	District No. 126	William C.	Hearn	67	498
Sooy	Samuel	Levin	Sockem	68	33
School	District No. 73 1/2	Isaac T.	Wright stud.	68	185
School	District No. 13	Henry S.	Marshall stud.	68	467
School	District No. 97	John W.	Radish	69	83
Smith	Sampson B.	Benjamin B.	Borden	69	159
Stockley	Sarah A.	Woodman	Stockley stud.	69	229
Shoemaker	Spencer	William H.	Stanton stud.	69	289
School	District No. 137	Isaac	Giles	69	404
School	District No. 27	Peter P.	Dale	70	328
Sked	Simpson Stud	James W.	Hessy	71	17
School	District No. 121	Henry	Hudson stud.	71	39
Short	Shadrach	Nancy	Short	71	119
Short	Shadrach	John P.	West stud.	71	120
Short	Shadrach	John M.	Dale	71	122
Stockley	Sallie A.	Woodman	Stockley stud.	71	298
Sharp	Selby	John	Lofland stud.	71	421
Shoemaker	Spencer stud	Sally	Bennett	71	455
Short	Solomon	John	Bowen stud.	72	164
School	District No. 142	Manaen	Gum	72	541
School	District No. 145	John W.	Lynch	73	201
School	District No. 144	Eli P.	West	73	268
School	District # 89	Eli	Walle	74	340
Shoemaker	Spencer	Valentine	Dickerson	74	500
School	District No. 37			75	22
Scott	Sarah	William H.	Cannon stud.	75	180
Sked	Simpson Stud	Isaac M.	Fisher	75	415
Shockley	Sarah A.	Margaret P.	Marsh	75	559
School	District No. 156	Aaron	Halloway stud.	76	515
Seaford	Town	Homer L.	Dean stud.	77	42
Seaford	Town	James M.	Dutton	77	43
School	District No. 109	John M.	Wainwright stud.	77	157
Smith	Sampson B.	Peter	West	77	411
School	District # 158	William W.	Wright stud.	77	500
Short	Stanley	John	Hickman of N.	79	24
Smith	Samuel D. stud	George W.	Willin (L. shff)	79	192
Shoemaker	Spencer	James	Follet	79	282
Shockley	Solomon	Charles M.	Shockley	79	345
Shoemaker	Spencer	John W.	Wilkinson stud.	79	451
Shoemaker	Spencer	Henry W.	Stuart stud.	79	453

AAD918

	GRANTEE	From	GRANTOR	Book	Page
	Strawbridge Samuel D.	William C.	Lawson etus	79	482
	School District No. 2-101-103-04	William H.	Batchiff etus	80	81
	Scott Sarah	John W.	Wright etus	80	129
	School District No. 152	Report of Commissioners to select school		80	189
	Smith Samuel D. et al	Samuel H.	Layton (shff)	80	531
	Simpler Samuel M.	Joseph	Watson	81	99
	Short Stephen C.	Mary J.	Jones	81	279
	Southard Stephen S. et al	Stephen S.	Manchester	82	181
	School District No. 34	Mary	Spicer	83	92
	Southard Stephen S.	Mary C.	Jacobs et al	83	569
	School District No. 155	James F.	Lenk etus	84	160
	Smith Sarah A.	William	Hitch etus	84	176
	School District #168	Isaac G.	Phillips etus	84	356
	Sanders Samuel	John	Redden etus	84	463
	Short Samuel P.	Levi	Lawcher et al	85	67
	Shaffer Sophia	Engelbert	Knecht etus	85	492
	Smith Sarah C.	Hiram W.	McCaulley et al	85	564
	Sorden Sina P.	George W.	Faucett etus	86	283
	Schools Board of Public of Lucas	Eliza P.	Marshall	86	528
	Short Shadrach et al	Elizabeth	Burton	86	578
	Short Shadrach	Isaac J.	West	86	580
	School District #17	Plot +	Description	87	45
	Smith Samuel T.	Josiah T.	Moore etus	87	553
	Shockley Shelly	Peter D.	Shockley	88	69
	School District #50	Joseph	Ellis etus	88	103
	Short Shadrach	Isaac J.	West etus	88	389
	School District #168	Eben C. W.	Collins	89	187
	Smith Sophronia et al	William S.	Short	89	200
	Southard Stephen S.	Peter	Snyder etus	89	297
	Sorden Sina P.	Samuel H.	Layton (shff)	89	472
	Southard Stephen S.	Theodore H.	Rieden etus	89	541
	Stuart Sarah et al	Edwin	Banta etus	90	247
	School District #173	Jacob C.	Lynch etus	90	270
	Steel Sarah J.	John B.	Tunnell et al	90	387
	Short Shadrach	William H.	Betts	91	524
	Short Shadrach et al	Charles R.	Lewis etus	91	554
	Short Samuel P.	Purnell W.	Short etus	92	484
	Sanders Samuel	Henry C.	Middleton etus	92	550
	Short Shadrach	John J.	Short etus	93	134
	Short Samuel M.	Priscilla	Short (adm.)	93	199

AAD948

GRANTEE

From

GRANTOR

Book Page

GRANTEE	From	GRANTOR	Book	Page
Saville	Sue	John N. Wright	etud	93 226
Saville	Sue S.	Mary	Rorer	93 228
School	District #32	John C.	Davis	etud 93 497
School	District #53	Nathaniel	Conaway	93 585
School	District #69	Mitchel	Covey	etud 94 25
Sordon	Smith P.	William S.	Moore	94 299
Shock	Sarah L.	William	Gray (shff)	94 385
Shockley	Stephen W.	J. Taylor	Gause	etud 94 513
School	District #47	Theodore H.	Pieden	etud 95 24
School	District #26	James H.	Windsor	etud 95 276
School	District #77 #135	Robert	Tracey	etud 96 1
Shockley	Solomon Bital	Charles H.	Lockwood	96 130
Short	Shadrach	John C.	Shockley	etud 96 155
Short	Shadrach	George T.	West	etud 96 294
Short	Shadrach	David W.	Maul	etud 96 332
Short	Shadrach	Cornelius P.	Swain	etud 96 422
Short	Shadrach	George D.	Donovan	96 533
Short	Shadrach	James	Ponder	etud 96 543
Scott	Sarah A.	Wingate	King	etud 97 2
Shockley	Shelly H.	Nancy	Phillips	97 20
Scott	Sarah A. Truste	Jacob	Moore	etud 97 80
School	District #39	William J.	McNatt	etud 97 116
Short	Shadrach	John	Morris of J.	97 410
School	District #111	Levin L. W.	McLain	etud 97 419
Shockley	Stephen W.	Condemnation	Proceedings	98 576
School	District #180	John	Du Bois	etud 99 231
School	District #87	Isaac A.	Beck	etud 99 440
School	District #90	James W.	Anderson	etud 99 491
School	District Nantighi	Lezzie A.	Cahall	99 588
School	Districts #18 #74	Minor J.	Conaway	etud 100 219
School	District #136	Curtis S.	Watson	etud 100 325
Short	Shadrach	James	Ponder	etud 100 351
School	District #162	Joseph B.	Hearn	etud 100 457
Sampson	Sarah D. etal	Henry	Spencer	100 596
Smith	Sarah L.	George W.	Hallowell	etud 101 97
School	District (Gumbors)	William J.	Carson	etud 101 479
Short	Samuel M.	Jane S.	Hearn	etal 101 579
Short	Shadrach	John L.	Short	102 129
Short	Shadrach	Ebenezer G.	Collins	102 212
Short	Shadrach	Miers B.	Short	102 214

GRANTEE		From	GRANTOR	Book	Page	
Short	Shadrach	Daniel	Harri etus	102	215	✓
Short	Shadrach	Uriah	Short etus	102	217	
Short	Shadrach	Lorenzo S. D.	Kerr etus	102	218	
School	District #79	Joseph A.	Calkoon	102	284	
School	District Georgetown	John L.	M ^c Kim etus	102	443	
Smith	Samuel J. M.	Ezekiel	Fleming etus	102	561	
Scott	Sarah A. etal	Henry C.	Jwilley etus	103	367	
School	District (Milledge)	George P.	Morris etal	104	148	
School	District #84	Condemnation of Site		104	154	
School	District #118	Gumbers Abisha	Baker etus	105	156	
Short	Shadrach	Henrietta A.	Parker etal	105	316	
Seville	Susan	Charles L.	Moore (adms)	105	396	
Sanders	Samuel	Isaac A.	Beck etus	105	427	
Smith	Stansbury W.	Isaac	Wootten etus	105	458	
Stevens	Solomon F.	Simon	Pennewill	105	580	
School	District #181	George H.	Townsend etus	105	591	
Short	William E.	George C.	Cooper etal	106	344	
Stemons	S Kerr etal	Mitchell H.	German etus	106	487	
School	District #69	Joseph	Neal etus	107	366	
School	District #180 1/2 (Baltz)	John M.	Richards	107	455	
Stradley	Sallie etal	John	Ward etus	107	525	
School	Districts #s 70, 102, 70 1/2, 112 1/2	Henry W.	Baker etus	108	189	
School	District #10 (Broadkill)	Theodore H.	Fisher etus	108	191	
School	District #92	Chalton	Smith etus	108	193	
School	District #73	Robert	Frame etus	108	196	
Smith	Samuel T. etal	Caliza P.	Moore etal	108	254	
Short	Shadrach	Thomas B.	Winder etus	108	471	
Short	Sabia J.	Asbury C.	Copper	108	569	
Short	Shadrach	Joshua W.	Gray etus	109	21	
School	District #91	Ellie S.	Bucklew etal	109	203	
School	District #3	Abel S.	Small etus	109	493	
Short	Shadrach etal	George A.	Reolin etus	110	158	
School	District #66	James B.	Deputy etus	110	229	
School	District #128	J. L. B. P.	Carey etal	110	231	
School	District #132	Wisham M.	M ^c Swain etus	110	232	
Southard	Stephen S.	Andrew C.	Samborn	110	387	
Smith	Sarah J.	George	Russell	110	353	
Sheldon	Sarah E.	Lyman W. B.	Tillman etus	111	39	
School	Public at Laurel	William W.	Dashill etus	111	206	
Seaford	Town Council	Isaac W.	Sirman	112	107	

AAD948

GRANTEE		From	GRANTOR	Book	Page
Sockum	Steven	Isaac	Sockum etus	112	198
School	District # 3175, 175 1/2	Robert P.	Small etus	112	298
Stayton	Sarah A. etal	Isaac	Simpson	113	68
School	District # 131	David	Godwin etus	113	127
Swiss	County	John H.	Wiltbank	113	187
Sciple	Sarah C.	John W.	Heather etus	113	356
Short	Shadrach	Daniel J.	Fooke	113	459
School	District 97, 97 1/2, 135, 135 1/2	Charles H.	Lockwood	113	579
Short	Samuel P.	George H.	Teas (adms.)	114	119
School	Commissioners of Milton	Peter J.	Hart etus	115	95
School	Commissioners Milton	Frank W.	Siddens	115	97
School	District # 28	James M.	Evans	115	146
Senders	Samuel	Merc B.	West etus	115	567
Stayton	Sarah A. etal	William E.	Carpenter	116	58
School	District # 24	Myers R.	Pettijohn etus	116	174
Siegler	Samuel	Nathaniel P.	Henderso etus	116	241
School	District # 68	John W.	Hall	116	286
Street	Sarah A.	Ebe	Townsend etus	116	484
School	District # 148	Thomas	Bacon	117	534
School	District # 28 1/2	Hiram	James etus	118	186
Stevens	Solomon F.	Jacob V.	Calhoun	118	281
Sprout	Samuel E.	John H.	Truitt (shff.)	119	141
Stuart	Sallie	Nathaniel J.	Stuart	119	311
School	District # 172-186	Charles W.	Robinson etal	119	341
Stayton	Sarah A.	Isaac	Simpson (Sr.)	119	417
School	District # 34	Robert J.	Davidson etal	120	193
Spicer	Sarah E.	Charles P.	Dutton	120	282
Snyder	Simon P.	Minos E.	Darby etus	120	440
School	District (Milton)	Trust. of Milton Academy		121	44
School	District # 64	Beulah L.	Middleton	121	85
Seaford	Town	Harry C.	Pennington	121	481
Simpson	Samuel B.	Mary E.	Wallace	122	2
Stevens	Sarah E. etal	Sarah P.	Haggard	123	27
School	District # 63	Levin P.	Dutton etus	123	290
School	District # 50	John E. M.	Burton etus	124	170
School	District # 35	Joshua J.	Carey etus	124	262
School	District # 111	Commissioners of Phototh		124	295
School	District # 189	Condemnation Proceedings		124	393
School	District # 21	Gilley S.	Walls etus	124	496
School	District # 82	Henry O. Bennum Jr. etus		124	504

A 10918

GRANTEE		From	GRANTOR		Book	Page
Stevens	Sarah E.	Charles	Barker et al	125	13	✓
Seaford	Town	William	Wright et al	125	160	
Stayton	Sarah A.	William J.	Simpson et al	125	380	
Stevens	Solomon F.	Levin S.	Hastings et al	125	585	
Schellinger	Sarah C.	John S.	Lynch et al	126	9	
School	District #52	Martha	Wood	126	238	
Short	Shadrach T.	John B.	Short et al	126	320	
Schools	District Coll. Milton	George W. P.	Coates et al	127	232	✓
School	District #54	Condemnation	Proceedings	127	325	
School	District #66	Annie E.	Sevain	127	338	
School	District 70, 70 1/2, 102, 102 1/2	Joseph F.	Phillips et al	127	373	
Short	Shadrach (Trustee)	Joshua G.	West	128	143	
School	District (Milton)	Charles G.	Cannon	128	259	✓
School	District #195	Beniah W.	Warren et al	128	481	
Shaw	Samuel L.	Sarah	Bright et al	128	487	
School	District #19	Isaac S.	Giles et al	129	441	
School	District #77	Robert B.	Owens et al	129	452	
Schellenger	Sarah C.	Thomas	Coyner et al	129	492	
Short	Sarah C.	Joseph T.	Adams adm.	131	90	
Spicer	Sarah E.	Charles C.	Compton et al	131	434	
Spicer	Sarah C.	Charles C.	Compton et al	131	436	
School	District #204	Thomas	Ingram et al	132	593	
Stevens	Solomon F.	William L.	Simon	133	225	
Stevens	Solomon F.	George V.	Misses	133	227	
School	Waples et al	Mary R.	McCabe	133	348	
Short	Sarah F. et al	Noah	Adkins et al	133	350	
School	Public Milton	William H.	Stevens et al	133	397	✓
School	District #138	Edward M.	Williams et al	133	479	
Stevens	Solomon F.	George W.	Ward et al	135	187	
School	District #224	Jehu	Lawson	136	377	
School	District #201	George E.	Johnson et al	137	189	
School	District #63	Minos C.	Maxwell et al	137	260	
Seaford	Town	Luther W.	Hurley et al	137	448	
School	District Rehoboth (ex)	Elijah	Burlon et al	139	165	✓
Stover	Sarah P.	Sarah D.	Thompkins	139	322	
Summy	Susan A.	Bethany Beach Imp. Co.		139	582	
School	District (Miford)	Farmers	Bank	141	199	
School	District #9	Alfred S.	Bette et al	141	371	
School	District (L.) #213	John S.	Cooper et al	143	247	
Shue	S. C.	John J.	Johler et al	143	548	

AAD948

GRANTEE		From	GRANTOR	Book	Page
Stewart	Sarah V.		Christopher C. Stewart	144	54
School	District #88		Silas J. Warrington	144	590
Shue	Stella C.		Fred A. Nichols	145	63
Seaford	(Town)		Charles W. Dawson	145	293
Shockley	Stephen H.		John W. Merina	145	590
Short	Sallie J.		John H. McColley	147	281
Stieff	Sarah U.		Parker D. Dix	150	341
Steine	Samuel J.		Frank Allen	150	343
Short	Sarah C.		Solomon S. Kenney	150	392
Shockley	Sallie		Albert Worth	150	490
Simpson	Samuel B.		John E. Layton	152	149
Sharper	Sallie		Matilda N. Harmon	152	272
School	District #23		Joseph T. Adams	152	391
Simpson	Samuel B. et al		William B. Urub	152	488
School	District #24 + 159		Joseph N. Hudson	152	49
School	District (Col) #505		Hiram J. Thompson	152	206
School	District #10		Martha Derickson	152	372
School	District #123		Henry M. Tunnell	153	81
Shockley	Samuel et al		Jesse B. Shockley	153	172
School	District #79		Robert H. Burton	154	568
School	District #55 Com.		T. P. B. Skull	155	450
Scott	Shepherd B.		Thomas Scott	156	298
Short	Sarah C.		Louder N. Hearn	156	307
School	District No. 206		William E. Truitt	156	196
Smith	Samuel L. et al		Caleb L. Mc Cabe	156	389
Stevens	Sallie K. et al		Annie M. Hickman	156	561
School of South Milford	Board		Catharine W. Truitt	157	496
Stule	Sallie E. et al		William C. Spicer	158	35
Shockley	Sadie M.		George H. Hall	162	27
Shockley	Sarah Emeline		Richard Conwell	162	110
Strickler	Shelton H.		Thomas C. Perry	162	179
Stevens	Solomon F.		Sarah E. Hitchins	162	401
Stanton	Sarah A.		Mary C. Willey	163	219
School	Districts #111 and #220		Com. of Rehoboth	165	218
School	District Bear Hole #188		John H. Timmons	165	491
Society	Missionary of St. Paul		Emily C. Patterson	165	594
Scott	Samuel		James H. Myer	166	118
Smith	Sylvester S.		James H. Smith	167	40
School	District #32		John E. Davis	170	225
Scott	Shepard B. et al		Refenia A. Dolby	170	309

AAD948

	GRANTEE	From	GRANTOR	Book	Page
	School District No. 32 + 108		Levin C. Murray et al	172	143
	Spencer Sarah E.		Joseph H. Ellis	172	288
	Spicer Sallie		Joseph B. West (shff)	172	290
	Smith Sylvester S.		William J. Smith et al	173	594
	School District No. 177		Robert A. Tull et al	174	186
	Shockley Susan A.		Samuel P. Shockley et al	175	355
	School District No. 230		Horace L. Tatman et al	177	581
	Stein Samuel J.		Sallie E. Owens et al	178	216
	School District #30		Fred C. Magee et al	179	432
	Short Shadrach		Benjamin F. Fooks et al	183	313
	Spicer Sallie		Laurel B. + L. Acen.	184	56
	Stevens Solomon F. et al		Arthur Lecater	185	362
	Stevens Solomon F. et al		Horace Lecater et al	185	364
	Simpson Sallie E. et al		George H. Hall et al	185	398
	Stevens Solomon F.		William C. Lecater	185	409
	School Com. of United School District No. 4, 24, 27, 28		Robert G. Watson et al	186	53
	Snyder Samuel W. et al		Frederick Walls et al	187	21
	Stevens Solomon F. et al		Charles W. Cullen Trus.	187	268
	Showell Sarah J.		Sarah M. Holloway et al	189	127
	Stevens Solomon F.		Mary A. Hastings et al	189	316
	Stevens Solomon F. et al		Annie W. Owens	189	318
	Sloan Sarah Austin		John A. Marsh et al	189	463
	School District #220		Frederick L. Willey et al	190	191
	School District #17		Charles K. Warrington	190	234
	Staples Shirley E.		Staples Land Imp. Co.	190	301
	School District #56		John H. Messick et al	191	407
	Spence Stephen H.		Hettie E. Crawford et al	192	135
	School District #27 Whites Oak		Martin L. Ellis et al	194	147
	School Trustee of Colred in Muddy Neck		Joshua C. Junnell et al	195	428
	School District #31-119-173		Charles W. Wilgus et al	195	510
	School District #85 Com.		Arch C. Howe et al	195	563
	School Com. of District No. 139		John H. Gray et al	197	338
	Short Sarah L.		Eleanora B. Hooper	197	139
	Short Sarah L.		Com. of Rehoboth	197	141
	Short Sarah A.		Thomas P. Ingram et al	197	470
	School District #12 1/2		Warrie E. Turner et al	198	205
	Steele Sallie Burton		Frederick L. Bucklew et al	198	247
	Stevenson Samuel E.		Charles G. Waples	198	466
	School District #86		Condemnation Proceedings to secure ^{title for school prop.}	199	88
	Short Sallie G.		Mirza E. Culver et al	199	160

AAD948

GRANTEE		From	GRANTOR	Book	Page
Smith	Samuel L.	William G.	Smith et al	199	183
Steen	Steward H. et al	Henry C.	Jones	199	391
Staples	Shirley E.	George W.	Willow et al	200	117
Short	Sarah E. et al	Thomas F. B.	Short et al	200	299
School United Dist. #91 ² & 91 ^{1/2}		Samson S.	Pennewill	201	255
Shockley	Sallie	Benjamin F.	Gray et al	202	92
Sirman	Sarah	Prucilla	Hastings	203	220
Stewart	Sigmund S.	Wilbert H.	Radcliffe et al	203	534
Sharp	Susan E.	Harry O.	Willey et al	204	151
Shockley	Sarah J.	George H.	Hall et al	205	212
Smith	Samuel G. et al	Ida D.	Allen	206	522
School United Dist. #99, 164 ² & 189		John M. C.	Moore et al	206	555
School Laurel Public		Condemnation Proceedings		206	446
School Beach Dist. #48		Joseph W.	Beach et al	207	360
Smith and Terry Inc.		Samuel J.	Furness	210	276
Stevens	Solomon F.	Minnie E.	Melton et al	211	192
Stevens	Solomon F.	Joseph M.	Donoway chff	211	194
School Com. of District No. 138		Robert J.	Allen et al	211	429
School District #794 (cont)		Trustee of Colored M. E. Church Lincoln		211	128
School District #143		Fred R.	Picards	212	18
Stevens	Solomon F.	Andrew J.	Lynch Trustee	212	129
Stevens	Sara Elizabeth	Calijah W.	Bunting et al	212	465
Smith	Samuel E.	John G.	Smith	214	286
Stevens	Sarah E.	Catherine	Stephens et al	214	540
Scott	Sadie J.	J. C.	Cramblet et al	215	378
Sturgis	Sarah E.	Wilbur W.	Culver et al	215	476
Stevens	Solomon et al	William B.	Sirman et al	216	166
Stevens	Solomon F. et al	William B.	Sirman et al	217	518
Scott	Samuel	Charles H.	Butte et al	218	89
Staples	Shirley E.	Laura	Clarke et al	218	299
Stockley	Sarah D. et al	Lemuel W.	Marsh	219	485
School District Special Board of Education		Miranda H. Ashkill et al, Exr.		220	286
Sutherland	Sadie E.	Joseph C.	Marvel et al	220	435
Simpson	Samuel B.	William Donovan	admr.	221	301
Smith	Sarah A.	Daniel G.	Anderson	223	260
Short and Hall		John W.	Bennett et al	224	323
Spicer	Sallie E. et al	Julian T. Robinson et al		224	535
School District Lower Special		John P.	Nields et al	225	508
Smith	Samuel L.	James M.	Tunnell et al	228	588
Savage	Sarah	Edwin C.	Ryan et al	228	221

AAD918

GRANTEE		From	GRANTOR	Book	Page
School Laurel Special Dist.		John P.	Nields stud	229	478
State Board of Education		John P.	Nields stud	230	3
Simpson Samuel Frank	etal	John P.	Sudler stud	231	334
State Board of Education		John P.	Nields stud	231	452
Sampson Sarah A.		Frederick	Sampson stud	232	17
School Special District Lewis		John P.	Nields stud	232	113
Spicer Samuel E.		Herman J.	Smith	232	204
School State Board of Education		John P.	Nields stud	232	563
School State Board of Education		John P.	Nields stud	234	283
School District Lewis Special		Bebe	Hospital Ins.	235	93
School State Board of Education		Delaware	Apple Co.	235	287
Sturgis Sarah E.		Wilbert W.	Culver stud	235	590
Smith Sarah A.	etal	William M.	Lankford stud	236	285
School State Board of Education		John P.	Nields stud	236	404
School State Board of Education		John P.	Nields stud	236	554
Simpson Samuel Carl	stud	Harry D.	McCullough Jr. stud	237	142
State Board of Education		John P.	Nields stud	237	413
State Board of Education		John P.	Nields stud	237	556
State Board of Education		John P.	Nields stud	238	115
State Board of Education		John P.	Nields stud	238	193
State Board of Education		John P.	Nields stud	238	195
State Board of Education		John P.	Nields stud	238	197
State Board of Education		John P.	Nields stud	238	200
State Board of Education		John P.	Nields stud	238	382
Stayton Samuel Herbert		Arthur	Stayton etal	238	529
Smith Sarah E.	etal	Thomas J. J.	Thompson stud	238	575
Sittner Stephen K.	stud	George F.	Welch	239	195
Spicer Sarah E.		Harry W.	Jester stud	239	298
Satterfield Samuel P.	stud	John E.	Owens stud	241	237
Scott Sarah P.	etal	Callet L.	McCabe stud	241	440
Smith Samuel L.		Margaret E.	Baker etal	241	457
Stayton Sallie	etal	Johnathan B.	Owens etal	243	106
Scott Samuel		John H.	Cannon stud	243	234
State Board of Education		John P.	Nields stud	245	98
Schmidt Sue H.		William P.	Short stud	245	565
Shutt Sara A.	etal	Edward J.	Suthard stud	245	214
Stelman Sarah E.		Andrew J.	Lynch Trustee	246	15
School Laurel Special Dist.		Clara Washell	Hitch etal	247	592
State Board of Education		John P.	Nields stud	248	2
Sapp Solomon J.	stud	Joseph L.	Marshall etal	248	583

AAD948

GRANTEE		From	GRANTOR	Book	Page
School	District #181		George H. Townsend	248	150
State Board of Education			John P. Nields et al	249	116
Shiles	Sarah L.		Frank M. Kearn et al	249	225
Smith	Sallie M. et al		Annie M. Lofland et al	250	215
Swartzentruber	Savannah et al		Lewis J. Swartzentruber et al	251	42
School Seaford Special Dist.			Victor E. Hurley et al	251	534
Steen	Steward H.		Eliza J. Stearns et al	252	225
Shockley	Sarah J.		Rehoboth Heights Dev. Co.	252	370
Shockley	Sarah J.		Rehoboth Heights Dev. Co.	254	505
State Board of Education			John P. Nields et al	255	37
Steen	Samuel J.		Harold M. James et al	255	272
Steelman	Sarah E.		Rehoboth Heights Dev. Co.	256	229
State Board of Education			Del. School. Assn.	258	259
Smith	Sara C. et al		William V. Davis et al	258	358
Stevens	Stella et al		Edward V. Baker et al	259	387
Short	Sarah F. et al		Mary V. Piggins et al	260	148
Steen	Steward H. et al		Robert M. Collins et al	260	346
Sprott	Signe C. et al		C. Edgar Thomas et al	261	27
State Board of Education			Simon S. Pennewill et al	261	369
State Board of Education			John W. West et al	262	75
Scotten	Samuel Alvans et al		Marion M. Todd	262	107
Shannon	Sterling Russell et al		Rehoboth Heights Dev. Co.	263	591
Society Delaware of Colonial Names of America			William ^{Clark} Russell	265	426
Short	Sallie Cooper		Halstead P. Layton et al	259	437
Swartzentruber	Savannah et al		Lewis J. Swartzentruber et al	269	169
State Board of Education			Eugenia Morris Ellis et al	269	443
Saulsbury	Susan Wilson		Rehoboth Heights Dev. Co.	270	543
Seaford	Town		Seaford Garage Co.	271	535
School Milford Special Dist.			Frank L. Grier et al	272	162
Short	Sara M. et al		Comfort J. Carpenter	273	453
Shockley	Sallie B.		William F. Betts	274	146
Sprott	Signe C. et al		C. Edgar Thomas et al	274	481
School Seaford Special Dist.			Pierre S. duPont et al	275	39
Steen	Steward H. et al		Robert M. Collins et al	275	71
Sloan	Samuel Morris		Rehoboth Bay Dev. Co.	275	183
School Seaford Special Dist.			Leroy B. Hurley et al	275	375
Stieber	Sophia et al		John C. Williams et al	275	466
Singer	Samuel B. et al		James Bettes Hammond et al	275	577
Saulsbury	Susan Wilson		Rehoboth Heights Dev. Co.	277	210
Smith	Sadie		John H. Smith et al	277	344

	GRANTEE	From	GRANTOR	Book	Page
	Shockley Seward A. et al.	John W.	Anderson et al.	277	364
	Shockley Sarah M. et al.	John W.	Anderson et al.	277	364
	State Highway Dept. - Resolution	disclaiming	Dodd Lands	278	108
	Seaford Town of	Hebron Lodge No. 14, I. O. O. F.		278	590
	Selbyville Town of	George A. Calendaniel et al.		278	503
	Smith Samuel L.	George A. Calendaniel et al.		279	445
	School United District	97-97½-135-135½ of Frankfd.			
		From Charles H. Lockwood Jr. et al.		280	77
	Sloan Samuel Morris	Rehoboth Bay Dev. Co.		280	161
	Sockriter Samuel H.	R. Edward Sockriter et al.		280	301
	Sterbutzyl Steve	Gertrude Sterbutzyl		281	229
	Short Sara L. et al.	Ira Short et al.		281	430
	Sharp Sallie A. et al.	Edward S. Pettijohn et al.		281	457
	Stayton S. H. et al.	Robert J. Calendaniel et al.		282	168
	State Board of Education	Simone S. Pennewill et al.		282	255
	State Board of Education	Lulu A. Shockley et al.		282	259
	State Board of Education	Dora G. Biddle et al.		282	445
	Staples Shirley C. et al.	Ralph H. North		283	61
	Souder Samuel B.	Thomas Barton et al.		283	436
	Scott Sarah P. et al.	Caleb L. Mc Cabe et al.		284	34
	State Board of Education	Victor C. Simpler et al.		284	366
	State Board of Education	George C. Chambers et al.		284	498
	State Board of Education	Walter L. Braasure et al.		285	147 Reg. Ad.
	State Board of Education	John P. Nields et al.		285	149 "
	Shockley Sarah M.	Bessie M. Warren		285	229
	School Georgetown Special	John P. Nields et al.		286	150
	School Georgetown Special	John P. Nields et al.		286	152
	State Board of Education	Betty W. Onley Murray et al.		286	189
	Saunders Sadie C. et al.	Wm. O. Johnson et al.		286	322
	Stelman Sallie C. et al.	Raymond W. Elliott et al.		286	326
	State Board of Education	Florence Quillen		288	491
	State Board of Education	Wiam W. Truitt		288	492
	Stokely Brothers & Co., Inc.	Harlan M. Joseph		288	593
	Stewart Sigmund S.	Nora L. Badcliffe		289	75
	Steen Steward H. et al.	Sussex Trust Co.		289	102
	School Districts 97-97½-135-135½	Trace J. Wickman		290	519
	Smith Samuel J. et al.	Rehoboth Bay The Sea Realty Co.		293	395
	State Board of Education	of late Wm. H. Kishniff dec'd for a school of dist. Petition Condemnation of land		293	422
	State Board of Education	Elghman S. Johnson et al.		294	451
	State Board of Education	Isiah B. Lockwood		296	156

AAD948

GRANTEE	From	GRANTOR	Book	Page
Scott	Charles, et al	The Rector, Wardens & Vestrymen of St. Peter's Church	297	119
Stewart	Sigmund	Martin O. Carey, Shff.	297	180
Swain	Stanford, et al	Jacob	Woodman, et al	298 453
Schaller	Samuel, et al	Mary E.	Alexander	300 512
Saulsbury	Susan	Robert J.	Clendaniel, Sheriff	301 341
Schaffer	Samuel, et al	Alfred B.	Wertz, et al	300 84
Sisler	Sophia E.	Beatrice E.	Pusey	305 158
Schulhouse	Serracer Bracker, et al	Bessie M.	Warren	305 221
Schrey	Sherman, et al	Thomas	Best, et al	306 277
Scott	Samuel W.	Chaloner D.	Cauffield et al	307 257
Seaford	Town of	Seaford Right	Ed Power Co.	307 363
Severtgenter	Swanick, et al	Flavin J.	Severtgenter	308 65
Shockley	Sara A. et al	Kent & Sussex B. S. L. Assn.		308 347
Schriber	Samuel H.	Isabelle	McDevill	308 381
Sautin	Sanford M. et al	John E.	Williams, et al	308 520
Short	Shipperd, et al	Miss H.	Mitchell of S.	309 601
Stein	Samuel J.	Adjudication of	Bankruptcy	312 540
Spratt	Signe C., et al	Daniel H.	Wells, et al	314 294
Smyler	Liqua C. et al	Milton A.	Carlbourn	315 93
Stapf	Lellie C. et al	George L.	Walter Co.	315 215
State Board of Education		Walter J.	Dick, et al	315 551
Supp	Saloman S.	Medford S.	Carlbourn, et al	315 533
State Board of Education		Lyla Bright	Carlbourn	317 335
Stein	Samuel J.	Discharge of	Bankrupt.	318 105
Simon	Stanley C. et al	Philip S.	Carlbourn, et al	318 210
Stockley	Sarah, et al	Eida	Young, et al	318 219
Stockley	Seward, et al	Eida	Young, et al	318 219
Spangler	Lellie C. et al	J. Edgar	Harvey	320 60
Suburban Mayor's Council		Bouldin M.	McCabe, et al	320 117
Seaford	Town of	J. Emory	Widley, et al	320 156
Suburban Mayor's Council		David A.	Petry, et al	320 112
School District Special		District,		
		State Board of Education		320 120
School Board of Education of		Andrew Daniel	Marshall, et al	322 183
Midst Special District		Charles D.	Wash. et al	322 211
Scott	Lyla E. et al	Seaford Trust Co. "Trustee"		322 370
Seaford	Town of	J. Emory	Widley, et al	323 1438
Seaford	Town of	J. Emory	Widley, et al	323 1438
Stockley	Theodosia M. et al	Sussex Trust Co. of Lewes		324 54
Seaford	Town of	Henry C.	Froggell, et al	324 469

AADD918

GRANTEE	From	GRANTOR	Book	Page
School Board of Education of Milford (Special School District)	F. D. Gault, Co.	327	564	
Simonds, Sterling, sta.	Fredrick W. Johnson, sta.	324	299	
Seaford, Town of	Charles Clarence Allen, sta.	325	138	
Seaford, Town of	Nettie S. Robinson	325	243	
Seaford, Town of	William J. Moore, sta.	325	510	
Seaford, Town of	Nathaniel M. Linnay, sta.	325	513	
Society, The Capital Area & Christian Missionary	Andrew Wilson, Surviving Trustee	326	461	
Seaford, Town of	Fairbanks Morse & Co.	327	240	
Short, Sarah L.	James Beebe, sta.	327	547	
School, Board of Education of Milford Special School District	Harrist K. Sattar, sta.	327	566	
Seaford, Town of	William R. Murphy, sta.	327	567	
Spicer, Nancy (Claud)	Howard C. Scheraga, sta.	328	238	
Seaford, Town of	E. J. Sea Coast Ice & Ice Cream Co.	329	7	
Seaford, Town of	Wm. A. B. Allen, sta.	329	105	
Stewart, Leonard	Greenwood Trust Co.	329	246	
Southard, Samuel G. sta.	Ara Patricia Davis, Seagrave, sta.	329	382	
School, Milford Special	May J. Soule, sta.	331	4	
Seaford, Town of	Seaford Development Co.	331	47	
Seaford, City of	Seaford Development Co.	331	100	
Seaford, Town of	Wm. A. Allen, sta.	332	509	
Seaford, Town of	Selbyville Pickens & Linnay, sta.	332	532	
Stigler, Theodore G.	Clifton K. Gorman, sta.	333	101	
Seaford, Town of	John L. Williams, sta.	333	105	
Sturges, Sarah Ann	William S. Carls, sta.	333	433	
Stuart, Lillian B.	Charles Edwin Lamm, sta.	333	584	
Smith, Samuel H.	Lillian C. Linton, sta.	336	357	
Stockley, Lura Wallis	Elysa W. Davis, sta.	336	57	
Stuyvesant, Sara O. sta.	John Smith, Nett, sta.	337	348	
Smith, Samuel G.	Victor A. Moore, sta.	338	308	
Seaford, City of	Eugene S. Hill	338	468	
Smith, Samuel G.	Wm. A. B. Allen, sta.	339	212	
Simpson, Samuel Pol.	Harvey J. Duker, sta.	339	439	
Short, Josie Annie	Paul E. Wilkins	339	479	
Stat. Sara Martha	Mary Blanche Short, sta.	341	453	
Spangenberg, Saranna B.	William James Kelly, sta.	344	429	
Spangenberg, Saranna	Louis J. Spangenberg	344	453	
Schaffer, Samuel	Robert Anderson, sta.	345	565	
Spangenberg, Saranna, sta.	William Stouckman, sta.	347	122	
Stakiro, Samuel, sta.	Elizabeth M. Linge	347	293	
Steu, Sarah, sta.	Arnold C. King, sta.	348	471	

AAD948

in error

GRANTEE	From	GRANTOR	Book	Page
Sloan.	Samuel M. ^{stat}	Ida Mae Russell.	351	90
Scott.	Sadie M.	Edwin C. Ryan, ^{stat}	351	160
Smutzgruber, Savannah B.		Jessie O. Warner.	351	214
Shonnell.	Sam Austin	John ^{stat} Shonnell, ^{stat}	352	550
Sale d.	City of.	Delaware Railroad Co.,	353	59
Sto. t.	Samuel, ^{stat}	G. Harvey Perkins, ^{stat}	353	138
Stap.	Sara Elizabeth ^{stat}	Marian Collins,	353	378
Strau.	Samuel M. ^{stat}	Robt. B. Day Development Co.,	353	394
Stockley.	Sara ^{stat}	Mary A. Stokes, ^{stat}	353	461
Stockley.	Sara A. ^{stat}	Robert C. Young, ^{stat}	354	156
Smith	Sylvester	Nate S. Wiley.	355	3
Sharp.	Bessie A. ^{stat}	Commissioners of Genes	356	215
Seaford.	City of.	Charles Eric Moore, ^{stat}	356	268
Smith!	Susan.	Alonzo Acres, ^{stat}	356	450
Stule.	Sara Elizabeth, ^{stat}	Millard F. Murray, ^{stat}	357	279
Sharp.	Sard C. ^{stat}	Alphonsa M. Adams,	357	323
Spicer.	Shelby ^{stat}	Harl A. Brown, ^{stat}	358	161
Seaford.	City of	Granatam Bros, Inc.,	358	416
Stevenson.	Sarah S. ^{stat}	John Roman (Hinson), ^{stat}	358	565
Sudsbury,	Susan H.	Gymnce E. Sipple, ^{stat}	359	228
Seaford.	City of	William F. Allen, ^{stat}	359	204
Stokes!	Salbure H. ^{stat}	George J. Reid, ^{stat}	360	27
State, Board of Education		Harley P. White, ^{stat}	361	365
Simpson,	Samuel C. ^{stat}	Ruth	362	41
S. Smith.	Susan S.	Frank C. Taylor, ^{stat}	362	334
Smith!	Samuel S. ^{stat}	Nellie M. Allen,	363	40
Scott,	Sidney	Ralph	363	95
S. Powell.	Sadie C. ^{stat}	Harley P. White, ^{stat}	363	518
Sockriter!	Samuel S. ^{stat}	James J. Sockriter, ^{stat}	364	238
Seapiro!	Samuel. ^{stat}	Samuel J. Carpenter, ^{stat}	364	347
"G" Sloan.	Samuel M. ^{stat}	Robt. B. Day Development Co.,	364	365
Seaford.	City of	William A. Britton, ^{stat}	364	204
Seaford.	City of	Seaford Trust Co., "Trust"	364	497
Seaford.	City of	Delaware Railroad Co.,	365	552
"B" Seaford!	City of	Pennsylvania Railroad Co.,	365	555
Schiller!	S. Woodrow. ^{stat}	James E. Spole Jr., ^{stat}	365	3
Seapiro!	Samuel, ^{stat}	Henry C. Chapman, ^{stat}	366	285
Short.	Samuel C. ^{stat}	Joseph C. Rogers, ^{stat}	367	499
Sussex, Municipal A. F. (Ord # 742)		Donald Simmons, ^{stat}	367	402
Short	Stella A.	Estel M. Smith ^{stat}	368	309

STATS

GRANTEE	From	GRANTOR	Book	Page
State, Board of Education		Harley P. White, <i>stat</i>	368	522
Scott, Sidney		George W. Murray, <i>stat</i>	369	16
Smith, Scharolack Margaret		Oleiver W. Handy, <i>stat</i>	370	1
Schaffer, Samuel		Lawrence C. Reynolds, <i>stat</i>	370	422
Sopha, Sara Jane		Ralph L. Bennett, <i>stat</i>	371	380
Sussex, Post #10.8 (American Legion of Georgetown)		Local Council of Georgetown	372	66
Smith, Susan B.		Katherine Ann, Inc.,	372	122
Seaford, City of		Elizabeth Anderson, <i>stat</i>	373	50
Shockley, Sarah A., <i>stat</i>		Lawrence E. Elliott, <i>stat</i>	373	151
Scott, Samuel J., <i>stat</i>		Leatrice Paula Draper, <i>stat</i>	374	14
Sturgis, Sarah, <i>stat</i>		Robert Johnson,	374	362
Scott, Lura Etha, <i>stat</i>		Arthur S. Hesse, <i>stat</i>	374	370
Seaford, City of		Lolita C. Collins, <i>stat</i>	375	439
Stokes, Solomon H., <i>stat</i>		G. Boyce Short, <i>stat</i>	376	14
Steen, Steward H.		Louis P. Hens, <i>stat</i>	376	245
Sheridan, Sarah Frances		Violet M. Grider,	376	375
Scott, Sallie O., <i>stat</i>		Ma. Short, <i>stat</i>	377	18
School, Rehoboth Special District				
Board of Education,		Rehoboth Beach County Int., Inc.,	378	193,
Seaford, City of		Albert E. Chapman, <i>stat</i>	378	471
Harford, City of		William H. Parsons, <i>stat</i>	380	72
Susan, Sarah Austin		Ruth C. Perkins,	380	152
Sergeant, Stuart C., <i>stat</i>		Francis P. Layton, <i>stat</i>	380	342
School, Lewis Special,		James Beebe, <i>stat</i>	381	178
Smarty, Stephen P., <i>stat</i>		Theodore Hickman, <i>stat</i>	381	259
Simonds, Sterling, <i>stat</i>		William C. Pusey, <i>stat</i>	381	286
School, Lewis Special District		James Beebe, <i>stat</i>	381	582
Smart, Barbara, <i>stat</i>		Emma T. Hilley, <i>stat</i>	381	186
Smith, Samuel C., <i>stat</i>		John T. Evans,	382	55
Scott, Sadie M., <i>stat</i>		Edwin C. Ryan,	384	318
Shaffer, Stella C., <i>stat</i>		Mildred C. Wittingham, <i>stat</i>	384	415
Smith, Sallie, <i>stat</i>		Theodore A. Reed, <i>stat</i>	384	518
Sturgis, Sarah E., <i>stat</i>		Harley P. White, <i>stat</i>	384	532
Schmieder, Sarah E., <i>stat</i>		Mary Reed,	385	142
Smith, Sylvia B., <i>stat</i>		Brown P. Sharkey, <i>stat</i>	385	184
Sussex, Municipal Post #7422		Roscoe N. Bennett,	385	221
Spicer, Samuel C.		George C. Perkins,	385	549
Simple, Sarah Ella, <i>stat</i>		Russell H. Evans, <i>stat</i>	387	412
Seaford, City of		James C. Dutton, <i>stat</i>	387	509
Steen, Sarah P., <i>stat</i>		William Clifford Pilson, <i>stat</i>	387	522

AAD948

GRANTEE

From

GRANTOR

Book Page

Seaford,	City of	Seaford Trust Co. "Trustee"	387 529
Shaffer,	Stella	Howard E. Millman	391 148
Stellman,	Sarah E.	Rufus B. Moore	392 91
Seelyville, Mayor & Council of	Staley	Ellie J. Stevan	392 564
Smith,	Staley	Catherine Riggins	393 284
Simpson,	Sarah E.	Harry L. Rieley	393 575
Seaford,	City of	Coltun Fire Department Inc.	393 175
Shannon	Sterling Russell	Ruth E. Wilkins	396 82
Schell	Sue M.	William E. Walsh	396 239
Selby,	Susie	C. Frank Collins	397 193
Souders,	Signa Mae	Richard H. Tikiol	397 197
Schmidt,	Samuel S.	Vernon J. Palmer	397 372
Serio,	Selma R.	James Sansone	398 380
Stack,	Stella B.	Ralph L. Bennett	398 382
Shockley,	Sara J.	Harvey R. Young	398 538
State Board of Education		William L. Floyd, Jr.	399 118
Schwach,	Sidney	Leighton Richards	399 355
Sharp,	Sara Elizabeth	John Burton DeGamon	399 527
School, Laurel Special District			398 460
Condemnation of Land		Marion Washell Moore	398 460
School, Laurel Special District			398 464
"Condemnation of Land"		Marion Washell Moore	398 464
Schwach,	Sidney	Bessie J. Hudson	400 88
Schell,	Sue M.	Florence A. Wingate	400 338
School, Laurel Special District			400 431
Board of Education		Pearl Hudson Robinson	400 431
School, Laurel Special District			400 434
Board of Education		Pearl Hudson Robinson	400 434
School, Laurel Special District			400 436
Board of Education		Charles J. Hudson	400 436
School, Laurel Special District			400 439
Board of Education		Charles J. Hudson	400 439
Schwach,	Sidney	Edna M. Marion	400 585
Sargent,	Stuart C.	Walter M. Fountain	401 33
State Board of Education		James B. Hudson	404 73
Showell,	Sam Houston	Sam Houston Showell	404 90
Shockley,	Sara J.	Harvey R. Young	404 153
Shockley,	Sarah A.	Alfonso Shockley	404 154
Stein,	S. J.	State of Delaware	404 249
Seaford	City of	Helvia C. Collins	404 252

GRANTEE	From	GRANTOR	Book	Page
Seligman, Samuel Board of Education		Jack Strauss, ^{etal}	406	183
School, Laurel, Special District, ^{etal}		Clifton Carter, Inc. ^{etal}	406	544
Smith, Sadie Mae ^{etal}		Ford M. Warrington, ^{etal}	407	54
Shockley, Sarah A. ^{etal}		Alfonso Shockley, ^{etal}	407	597
Schwack, Sidney ^{etal}		Milford Trust Company, ^{etal}	408	286
School, Laurel, Special District, ^{etal}		Helix Rebecca Ellen Warrington, ^{etal}	408	547
School, Laurel, Special District, ^{etal}		Herbert J. Prettyman, ^{etal}	408	548
School, Laurel, Special District, ^{etal}		Charles A. Hastings, ^{etal}	408	549
School, Laurel, Special District, ^{etal}		Ellen B. Landon, ^{etal}	408	550
School, Laurel, Special District, ^{etal}		William F. North, ^{etal}	408	552
School, Laurel, Special District, ^{etal}		Edgar S. Hudson, ^{etal}	408	553
School, Laurel, Special District, ^{etal}		Norman S. Logan, ^{etal}	408	554
School, Laurel, Special District, ^{etal}		James M. Faulkner, ^{etal}	408	557
School, Laurel, Special District, ^{etal}		John S. Horton, ^{etal}	408	555
School, Laurel, Special District, ^{etal}		William Roberts Williams, ^{etal}	408	558
School, Laurel, Special District, ^{etal}		Thomas Edward Rosey, ^{etal}	408	559
School, Laurel, Special District, ^{etal}		William Monroe Taylor, ^{etal}	408	560
School, Laurel, Special District, ^{etal}		Roland G. Hastings, ^{etal}	408	561
School, Laurel, Special District, ^{etal}		Ford M. Warrington, ^{etal}	408	563
School, Laurel, Special District, ^{etal}		Albert N. Carvel, ^{etal}	408	565
Serio, Selma A. ^{etal}		John C. Simpler, ^{etal}	409	584
Schmieser, Sarah E. ^{etal}		Olin R. Johnson, ^{etal}	410	95
Shockley, Sarah ^{etal}		Christina M. Herrickson, ^{etal}	410	233
Shockley, Seward ^{etal}		Christina M. Herrickson, ^{etal}	410	233
Stokes, Salomae ^{etal}		Cedar Creek Farms, Inc., ^{etal}	411	370
Soudes, Signa M. ^{etal}		James S. Truitt, ^{etal}	411	558
Selbyville, Mayor & Council, ^{etal}		Wrah W. Long, ^{etal}	412	46
Scott, Sarah P. ^{etal}		Roland C. Scott, ^{etal}	412	308
School, ^{etal}		John P. Joseph, ^{etal}	412	319
School, ^{etal}		Ralph Karl, ^{etal}	412	320
School, ^{etal}		Elizabeth M. Hill, ^{etal}	412	321
School, ^{etal}		Mary H. E. Wagoner, ^{etal}	413	20
School, ^{etal}		James M. Jurnell, ^{etal}	413	21
Seaford, City of, ^{etal}		Carson Realty Corp., ^{etal}	413	27
Schmieser, Seymour ^{etal}		Ralph S. Bennett, ^{etal}	413	444
Sloan, Samuel M. ^{etal}		Marian Sloan Campbell, ^{etal}	413	447
Stevenson, Sarah C. ^{etal}		Alden B. Short, ^{etal}	414	198
Shockley, Samuel S. ^{etal}		Bertha Lee Johnson, ^{etal}	416	599
Seaford, City of, ^{etal}		Horace W. Jones, ^{etal}	419	183
State Board of Education, ^{etal}		Virginia E. Lockwood, ^{etal}	415	110

AAD948

GRANTEE

From

GRANTOR

Book Page

State Board of Education - "Certificate of Title"			415 111
Seaford, City of		Ralph L. Bennett, ^{att}	415 316
Syotswood, Jellie ^{att}		E. L. du Pont de Nemours, ^{att}	416 83
Smith, Samuel ^{att}		Glenn W. Ward	416 94
Seaford, City of		E. L. du Pont de Nemours, ^{att}	416 234
Svensson, Sigurd ^{att}		Harry R. Billica, ^{att}	416 319
Sowinski, Stanley ^{att}		Bay Vista, Inc.	416 517
Seaford, City of		Ralph L. Bennett, ^{att}	419 244
Scott, Sally ^{att}		Fisk Products Co.	420 312
Schaffner, Samuel ^{att}		Roger H. Arner, ^{att}	421 267
Mighthouse, Town of Beach		Edna D. Simpson, ^{att}	424 60
Simpler, S. Ella ^{att}		Albert L. Warren, ^{att}	426 476
Simmons, Sam ^{att}		George H. Smiley, ^{att}	427 454
State Board of Education of the State of Delaware		Harold E. Decker, ^{att}	429 46
State Board of Education of the State of Delaware		Robert H. Callitt, ^{att}	429 75

AAD918

	GRANTEE	From	GRANTOR	Book	Page
	Sorden	Thomas	Thomas Fisher (shff)	23	127
	Sorden	Thomas	Gillis Hitch stud	23	382
	Sorden	Thomas	Alexander Polk stud	25	318
	Sorden	Thomas	Alexander Laws	25	320
	Sorden	Thomas	John Wilson	25	454
	Skinner	Thomas	George Robinson (shff)	26	29
	Shuman	Thomas	Thomas Morris stud	26	59
	Skinner	Thomas	David Newbold	27	227
	Saunders	Thomas	John Orr stud	27	330
	Skinner	Thomas	William B. Cooper	28	214
	Spicer	Tilghman	Daniel Baker stud	30	414
	Sorden	Thomas	Court of Common Pleas	31	200
	Sorden	Thomas	Plot of Lands	31	233
AAD948	Smith	Thomas et al	Whittington Cannon	34	629
	Spicer	Tilghman	John Huffington stud	35	418
	Sharp	Thomas	John Sharp	35	577
	Skinner	Thomas	Eleanor Skinner	36	44
	Skinner	Thomas	William A. Collegood stud	36	45
	Smith	Thomas M.	Edward Smith	36	447
	Smith	Thomas et al	John Rust stud	37	400
	Stockley	Thomas	Thomas Robinson	38	118
	Simpson	Thomas	Gideon Waples	39	135
	Shirman	Thomas	John Collins (shff)	40	278
	Simpson	Thomas	Gideon Waples	41	324
	Sammels	Thomas	Nathan Linch stud	43	84
	Shirman	Thomas	Robert Hunter stud	43	105
	Simpson	Thomas	Gideon Waples stud	43	111
	Spicer	Tilghman	Robert Boyce stud	44	285
	Sherman	Thomas et al	Robert W. Reynolds (shff)	44	322
	Spicer	Tilghman	George N. Hall stud	45	346
	Sullavan	Thomas	George Hearn	47	170
	Spicer	Theophilus	William Russell	47	488
	Sipple	Thomas B.	Shepard P. Houston	48	130
	Sipple	Thomas B.	William E. Harris	48	143
	Sipple	Thomas B.	Noah Dickerson et al	48	215
	Shirman	Thomas D.	James L. Heverine stud	49	4
	Short	Thomas W. et al	Curtis Steen et al	51	84
	Smith	Thomas	William Mitchell (adm)	51	364
	Short	Thomas W.	John S. Smith stud	52	328
	Short	Thomas W.	Isaac Short	53	178

GRANTEE	From	GRANTOR	Book	Page
Short	Thomas W. et al	Isaac	Conaway et al	54 113
Stayton	Thomas	Unicy	Smith et al	54 482
Stayton	Thomas	Amos	Stayton et al	54 484
Sipple	Thomas B.	Josiah	Simpler et al	56 117
Stayton	Thomas	John W.	Stayton et al	56 251
Sirman	Thomas	Wingate	Donovan et al	57 314
Sipple	Thomas B.	Cornal J.	Pettyjohn	59 471
Saunders	Thomas J.	William H.	White	60 239
Saunders	Thomas J.	James	Cannon et al	60 275
Saunders	Thomas J.	Greensbury	Cannon	61 134
Saunders	Thomas A.	Cyrus A.	O'Neal	61 162
Short	Thomas W.	Isaac W.	Short et al	61 186
Spicer	Elghman L. et al	William	Wheatley et al	62 318
Steel	Thomas N.	James M.	Dale et al	63 309
Stayton	Thomas C.	William H.	Stayton et al	64 312
Steele	Thomas R.	Henry R.	Ayres	64 374
Steele	Thomas N.	Lemuel A.	Hall et al	64 408
Short	Thomas W.	Kelsey J.	Truitt et al	64 467
Short	Thomas W.	James	Stean et al	65 276
Scott	Thomas et al	James	Scott Sr. et al	66 84
Sirman	Theodore T. et al	William H.	Sirman	67 456
Sipple	Thomas B.	Charles C.	Stockley (shff)	68 115
Short	Thomas W.	James	Stean et al	68 240
Scott	Thomas et al	William	Dulaney et al	69 383
Short	Thomas W.	Leonard	Short et al	71 404
Short	Thomas W.	Aaron B.	Marvel (L. shff)	73 347
Sipple	Thomas B.	George	Torbett et al	74 397
Stayton	Thomas C.	William	Sharp et al	75 300
Shockley	Thomas R.	Peter D.	Shockley	75 556
Stayton	Thomas C.	Chalton	Smith et al	76 39
Stayton	Thomas G.	John	Hays et al	77 8
Sipple	Thomas B.	James H.	Russell (L. shff)	77 198
Smith	Thompson R.	Sham T.	Downing	77 209
Smith	Theodore	Frederick	Meyre et al	77 289
Smith	Thompson R.	Abel S.	Small et al	78 59
Smith	Thompson R.	Abel S.	Small et al	78 218
Skidmore	Thomas H.	Bayard	Moore et al	78 348
Starkey	Thomas H.	Joseph R.	Ricards et al	80 15
Street	Theophilus	James H.	Davidson	80 418
Scott	Thomas	Benjamin	Stockley et al	81 212

	GRANTEE	From	GRANTOR	Book	Page	
	Scott	Thomas	Lewis N. Wright et al	82	427	✓
	Steele	Thomas R.	Peter C. Waples et al	83	192	
	Scott	Thomas	William H. Scott et al	83	571	✓
□	Sirman	Theodore P.	Isaac H. Calloway et al	83	587	
	Short	Thomas W. (Jr.)	Thomas W. Short (Sr.)	84	99	
	Starkey	Thomas	John W. Williams et al	85	47	
	Short	Thomas W.	Leonard Short	85	183	
□	Short	Thomas W.	Curtis W. Scott et al	85	184	
	Stephens	Thomas	Yamage Evans et al	86	537	✓
	Stephens	Thomas	Lemuel Bunting et al	87	579	✓
	Short	Thomas W.	Levin B. Day (adm.)	88	37	
	Scott	Thomas	John Scott et al	89	410	✓
AAD948	Smith	Thomas R.	Charles R. Sykes et al	90	409	
	Smith	Thompson R.	Beniah W. Truitt (shff)	90	584	
	Shockley	Thomas R.	Peter D. Shockley	92	103	
	Sirman	Theodore P. et al	Benjamin F. Fooks et al	92	199	
	Swain	Thomas B.	Uriah J. Swain	92	372	
□	Swain	Thomas B.	Mitchell Robinson et al	93	123	
	Swain	Thomas B.	Daniel F. Ball et al	93	128	✓
	Stanger	Thomas et al	Joseph Ellis (shff)	93	244	
	Simpers	Thomas W.	Rehoboth Beach Acq.	94	369	
	Smith	Thompson R.	Isabella R. Niccol	95	288	
	Scott	Thomas	Thomas L. Cannon	96	306	✓
	Somers	Thomas	Louisa R. Maull	96	399	
	Scott	Thomas	John W. Phillips et al	96	531	✓
	Steele	Thomas R.	James M. Steele et al	97	37	
	Shockley	Thomas R.	Jacob Moore et al	97	66	
	Salmonds	Theodore	Laban L. Lyons et al	97	223	
□	Sharp	Theopolice	Benton Sharp et al	97	296	
	Salmons	Theodore	Laban L. Lyons et al	97	439	
	Scott	Thomas	Nanticoke Loan Acq. (Seaford)	98	366	
	Short	Thomas W.	Beniah W. Truitt (shff)	100	246	
□	Short	Thomas W.	Maria E. Steen	100	247	
	Steele	Thomas W.	Sidney L. Downs et al	100	508	
	Steen	Thomas B. et al	John R. McFee et al	101	328	
	Sirman	Theodore P.	Thomas H. Ellis et al	101	493	
	Short	Thomas W.	Ebenah A. Short	101	501	
	Stuart	Truster M.	William J. Watson et al	102	220	
	Short	Thomas B.	Robert Greenley et al	103	385	
	Shockley	Theodore W. et al	Mary H. Shockley et al	104	342	

GRANTEE	From	GRANTOR	Book	Page
Smith	Thompson R.	Abel S.	Small	105 69
Sharp	Theophilus	Eliza R.	Moore etal.	107 574
Smith	Thompson R.	Theodore H.	Quiden etus	108 533
Smith	Thompson R.	Harriett A.	Price etal	110 181
Stuart	Trusten M. etal	Robert P.	Small etal	111 188
Stuart	Trusten M. etal	School District #3, 175, 175 $\frac{1}{2}$		111 191
Swan	Tillie	Affie J.	Kleintob	113 2
Short	Thomas	Shadrach	Short etus	115 68
Skidmore	Timothy H.	Bayard	Moore etus	115 314
Smith	Thompson R.	Alphonsia W.	Small etal	116 381
Swain	Thomas B.	George T.	Trout etus	117 370
Skellinger	Thomas B.	Martin G.	Short etus	118 360
Smith	Thomas B.	John A.	Manning etus	119 58
Smith	Thomas B.	William	Bright etus	120 34
Scott	Thomas	Frank G.	Stuart etus	121 244
Short	Thomas etal	Rachel R.	Murray	122 537
Smoot	Trusten C.	Richard H.	Adams etus	123 68
Smith	Thompson R.	Joseph D.	Truston (shff)	124 352
Shockley	Theodore	Thomas D.	Price etal	124 401
Steele	Thomas W.	Willard S.	Triitt etus	124 523
Smoot	Truston C.	George P.	Johnson etus	126 249
Smith	Thompson R.	Mary A.	Ryder	126 405
Salmons	Thomas J. (jr.)	Mark G.	Lofland etal	127 116
Schellinger	Thomas B.	Com. of	Behoboth	128 436
Schellinger	Thomas B.	Richard H.	Adams etus	128 437
Smoot	Trusten C.	Clara V.	Speck etal	129 163
Skull	Thomas R. B.	George H.	Condifft etus	129 197
Steen	Thomas B. Sr.	William R.	Reckets etal	131 276
Simmons	Thomas W.	William S.	Hitch	131 362
Smith	Thompson R.	Robert	Short (shff.)	131 468
Schellinger	Thomas B.	Peter J.	Chambers etal	132 517
Steele	Thomas W.	George W.	Bright etal	134 136
Salmons	Thomas J. (jr.)	Farmer's	Bank	134 270
Sammons	Thomas J.	J. Stanley	Short etus	135 137
Short	Thomas	George F.	Wilkins etus	136 167
Satterfield	Thomas H.	Margaret J.	Smith	136 411
Smith	Thompson R.	John M.	Brown etal	138 267
Salmons	Theodore	William H.	Vinden etal	141 296
Simmons	Thomas J. (jr.)	John S.	Short etus	142 318
Short	Thomas S.	Edgar C.	Hocker etus	149 286

	GRANTEE	From	GRANTOR	Book	Page
	Short	Timothy C.	Washington E. Evans et al	149	287
	Salmons	Thomas J. (Jr.)	Farmers' Bank	149	450
	Steele	Thomas P.	James M. Tunnell	150	410
	Shockley	Theodore W.	Annie E. Watson	151	364
	Stayton	Thomas C.	Rowland Puell et al	153	139
	Scott	J. Cheyney	Fenwick Island Land Co.	153	522
	Short	Thomas F. B.	Ida L. Short	156	279
	Stevens	Theodore et al	Annie M. Hickman et al	156	561
	Swain	Theophilus H.	Horace L. Downs	157	328
	Short	Timothy	Edgar Hocker et al	158	143
	Spicer	Thomas P. et al	William E. Spicer	158	35
	Short	Thomas F. B.	Ada L. Short	159	537
AAD948	Satterfield	Thomas H. et al	Robert M. Pherson et al	159	553
	Salmons	Thomas W.	William H. Morris et al	161	151
	Smith	Thomas S.	Fred L. Willey et al	161	234
	Steele	Thomas W.	Commissioners of Bechoth	167	119
	Scott	Thomas W. et al	Profenia A. Dolby	170	309
	Scott	Thomas P.	Charles L. Grooms et al	171	163
	Steele	Thomas N.	Miers B. Steele et al	172	181
	Steele	Thomas W.	Alfonzo Clark et al	172	185
	Smith	Thomas L.	George H. Hall et al	173	347
	Sacher	Theresa	Walter P. Morris	174	163
	Schellinger	Thomas B.	John M. Barnes et al	174	334
	Smith	Thomas S.	Corine F. Ellingworth	174	374
	Smith	Thomas S.	Oscar L. Layton et al	175	112
	Smith	Thomas L.	George H. Hall et al	180	527
	Short	Thomas	Charles Collins et al	182	17
	Spencer	Thomas B.	Peter C. Lofland et al	183	182
	Short	Thomas	Shadrach Short et al	184	157
	Smith	Thomas L.	George H. Hall et al	186	39
	Seaford The	Town of	Olie Cannon et al	186	278
	Smith	Thomas W.	James B. Jackson et al	190	109
	Short	Thomas	John H. Short et al	193	342
	Short	Timothy	Mary J. Collins	193	429
	Simpson	Thomas	William J. Simpson et al	195	259
	Simpson	Thomas	William J. Simpson et al	195	285
	Savage	Jully C.	Samuel N. Culver et al	196	32
	Steele	Thomas C.	Trustees Epworth M.E. Church	196	317
	Seaford	Town of	Anna A. Harper et al	196	421
	Seaford	Town of	Delaware Railroad	196	423

GRANTEE.

From

GRANTOR

Book Page

GRANTEE.	From	GRANTOR	Book	Page
Scott	Thomas W.	State of Delaware	197	330
Sprague	Theodore Jr.	John Wenamaker	198	2
Smith	Theodora et al	Martha B. Walters	198	404
Seaford	Town of	Hastings Eskridge and Co.	199	480
Smith	Thomas M. et al	Theodore Handy et al	202	554
Short	Thomas W. et al	Elijah L. Wyath et al	203	365
Spicer	Theophilic	Mary C. Still et al	204	296
Swiggert	Thomas C.	David H. Argo et al	207	599
Smith and	Terry Inc.	Samuel J. Furniss	210	276
Simpler	Theodore W. Jr.	John H. Hammond	211	321
Simpson	Thomas	Richard D. Wilson et al	213	381
Stayton	Thomas C.	Nehemiah M. Stayton et al	217	153
Smith	Thomas J.	William Thomas Short	217	514
Stockley	Thomas C.	Frederick Walls et al	221	214
Scott	Thomas W.	Albert Worth Trustee	221	582
Smith	Thomas S.	Beccar L. Layton et al	225	368
Steele	Thomas Carleton	Jonathan T. Dutton et al	226	414
Spencer	Thomas Raymond	Harvey H. Walls	226	444
Stevens	Theodore	Ira O. Lynch et al	229	495
Sparpaglione	Theresa et al	George W. Dawson et al	234	209
Seaford	Town of	Ollie Woolford et al	234	500
Selbyville	Town of	John G. Towne and Jr. Trustee	234	334
Seaford	Town of	Sallie Robinson	236	556
Seaford	Town of	Sallie Robinson	236	557
Seaford	Town of	J. A. C. Hill	236	577
Seaford	Town of	Robert J. Allen	236	578
Seaford	Town of	William C. Elliott	236	579
Short	Thomas F. B.	Bertha C. Adams et al	237	55
Short	Thomas	Parron J. Short et al	237	258
Short	Thomas	Parron J. Short et al	237	260
Seaford	Town of	J. H. Twiford	237	296
Seaford	Town of	Sarah E. Scott	237	168
Seaford	Town of	Wilmina J. Phillips et al	239	410
Seaford	Town of	Albert E. Chipman	239	412
Seaford	Town of	Charles G. Bradley	239	414
Seaford	Town of	James C. Wilby et al	239	416
Salmons	Thomas J.	James C. Salmons et al	239	527
Smith	Thomas S. et al	Minnie Sudler et al	242	448
Smith	T. S. & Sons	Dr. Wm. J. Messick et al	244	401
Stoddard	Leresa et al	John Henry Baker et al	246	28

	GRANTEE	From	GRANTOR	Book	Page
	Sevain	Theophilus Paul	Urick	Sevain et al	246 269
	Sherman	Theodore et al	Albert	Bowers et al	250 599
	Salmons	Theodore	Ida E.	Salmons et al	251 98
	Shirby	Texas E.	Robert	Anderson	254 544
	Seaford	Town of	William Montgomery Tull et al	255 52	
	Seaford	Town of	Margaret P. Handy et al	258 547	
	Scott	Thomas W.	Henry Clay Hitchens	260 559	
	Seaford	Town of	Carrie Tull	261 49	
	Seaford	Town of	Albert E. Chipman et al	261 51	
	Seaford	Town of	Joseph M. Williams et al	261 53	
	Seaford	Town of	Henrietta P. McNeilley	261 54	
	Schallioll	Theodore	Le Roy B. Hurley et al	262 275	470
	Shockley	Theodore W.	State Board of Education	271 194	
	Seaford	Town of	Seaford Garage Co.	271 535	
	Shockley	Theodore W.	Foster Causey Williams	272 51	
	Schallioll	Theodore	John Roy Cannon et al	272 425	4
	Savage	Thelma E. et al	Charles E. Johnson	274 26	
	Smith	Thomas et al	Oscar L. Layton et al	275 312	
	Scott	Thomas W.	Lorenzo B. Brittingham et al	277 129	
	Seaford	Town of	Hebron Lodge No. 14 I. O. O. F.	278 590	
	Selbyville	Town of	George A. Glendon et al	278 503	
	Salmons	Thomas J.	James O. Salmons et al	279 209	
	Schallioll	Theodore	Le Roy B. Hurley et al	279 227	20
	Sevain	Theophilus Paul et al	Elizabeth Cooper et al	279 527	
	Simpler	Theodore W. et al	Suess	Trust Co.	282 33
	Smith	Thomas M. et al	John M.	Tull et al	283 96
	Salmons	Thomas J. et al	Frank W.	Clevenger et al	285 53
	Smith	Thomas et al	Robert	Ricards et al	285 321
	Spear	Thelma E.	Granville J. Ellis et al	286 41	
	Sherman	Theodore et al	Albert	Bowers et al	289 5
	Simpler	Theodore W. et al	Glenwood Harrington et al	290 317	
	Smith	Thomas et al	Oliver E. Wiley et al	291 370	
	Smith	Thomas M.	John Harbis et al	291 553	
	Salmons	Thomas J.	Milford Trust Co.	298 496	
	Scott	Thomas J.	Stara M. Johnson et al	300 250	
	Seaford	Town of	John B. Townsend et al	300 316	
	Steele	Thomas E. et al	Joseph C. Brown	302 125	
	Seaford	Town of	James Emory Willey et al	303 390	
	Seaford	Town of	Mary Sewall Coulbourn (Adm)	303 511	
	Savage	Thelma E. et al	Charles E. Warrington	304 215	

AAD948

GRANTEE	From	GRANTOR	Book	Page	
Saunders	Theresa A. et al	James W. Rattomus, et al	304	399	
Stokes	Towar D. et al	Ureline Academy Inc.	305	266	
Smith	Thomas S. et al	George H. Short	307	385	
Seaford	Town of, et al	Ellie E. Poole, et al	309	482	
Savage	Thurman F. et al	William T. Cousant, et al	312	387	
Scott	Thomas J.	John Drain, et al	313	154	
Short	Timothy	Washington G. Evans, et al	314	53	
Seaford	Town of	Elizabeth G. Burlew, et al	315	109	
Sammars	Theodore S. et al	Charles G. Healey, et al	316	1167	
Lichter	Thoburn	W. Lester P. Joseph, et al	316	1123	
Shaw	Thelma East	Margaret G. Hurt, et al	317	256	
Seaford	Town of, et al	Seaford Development Co. Inc.	318	382	
Seaford	Town of	Lilla Blanch Whiteley, et al	318	383	
Seaford	Town of	J. Emory Wiley, et al	320	186	
Seaford	Town of	Seaford Trust Co. Trust	323	370	
Seaford	Town of	J. Emory Wiley, et al	323	1438	
Seaford	Thelma East	Charles Lawrence Allen, et al	325	138	
Seaford	Town of	Ellie H. Robinson	325	243	
Seaford	Town of	William S. Moore, et al	325	370	
Seaford	Town of	Michael M. Emory	325	513	
Seaford	Town of	Saint Luke's	Morse & Co.	327	240
Savage	Thelma East	Archibald R. Miller, et al	327	342	
Seaford	Town of	E. J. Lee Pat. De Spunners & Co.	329	7	
Seaford	Town of	Eric A. B. Allen, et al	329	109	
Seaford	Town of	Eric A. B. Allen, et al	330	15	
Seaford	Thelma East	Laurice C. Dickerson	332	99	
Seaford	T. East et al	Thomas E. Steele	332	108	
Seaford	Town of	Rear B. Allen, et al	332	589	
Seaford	Thelma East	Richard G. Chapman, et al	333	101	
Seaford	Town of	Fred L. Williams, et al	333	103	
Scott	Thelma East	William H. Emory, et al	336	148	
Smith	Thelma East	John Smith, et al	336	500	
Seaford	Thelma East	John A. Van Kirk	337	162	
Seaford	Thelma East	Lucan Spencer	337	169	
Seaford	Thelma East	George G. Gray, et al	338	138	
Seaford	Thelma East	George M. Thibert, et al	338	274	
Seaford	Thelma East	John J. Davis	339	464	
Seaford	Thelma East	Minnie M. New	341	261	
Savage	Thurman F. et al	Flourence G. Martin, et al	343	532	

added
8-17-77
mo.

GRANTEE	From	GRANTOR	Book	Page
Smart	Leuck J. ^{et al.}	Frank C. Gilley, ^{et al.}	347	35
Stayton	Thomas M. ^{et al.}	Robert Leman Stayton, ^{et al.}	353	314
Schultz	Theresa S. ^{et al.}	Malvina Long	354	118
Spencer	Thomas C. ^{et al.}	Dyson L. Spencer	358	154
Seals	Thomas C. ^{et al.}	Robert C. Boyce, ^{et al.}	360	262
Shea	Theodore C. ^{et al.}	State of Delaware	360	547
Shea	Theodore C. ^{et al.}	State of Delaware	360	547
Shea	Theodore C. ^{et al.}	State of Delaware	360	549
Shea	Theodore C. ^{et al.}	State of Delaware	360	549
Smith	J. M. ^{et al.}	Delaware Power & Light Co.	361	295
Stockley	Theodia M. ^{et al.}	Raymond Stockley, ^{et al.}	361	545
Stokes	Tomas David	Mary M. Lipp, ^{et al.}	362	68
Spain	J. Paul	George A. Gilite, ^{et al.}	382	398
Smith	J. S. & Sons	Edwin P. Grimes, ^{et al.}	365	428
Sterling	Tommy C. ^{et al.}	Leonard S. Lloyd, ^{et al.}	366	144
Schuyler	Thelma B. ^{et al.}	Herman Schuyler, ^{et al.}	368	295
Stons	Thorstein H. ^{et al.}	Katie H. Nelson, ^{et al.}	372	96
Swane	Thomas M. ^{et al.}	Margaret Spinning	373	109
Smith	Theodore ^{et al.}	Virginia S. Nichols	374	480
Sturgies	Theodore ^{et al.}	Anna Hudson, ^{et al.}	376	105
Schwaberg	Thaddeus Ralph	John Casper Bremer, ^{et al.}	376	383
Smith	Theodore C. ^{et al.}	Grace J. Vandoren, ^{et al.}	378	166
Scudder	Theodore B. ^{et al.}	Commissioners of Taxes	382	245
S. Cort	Thomas Edward ^{et al.}	Edwin C. Cude, ^{et al.}	382	405
Slaughter Beach	Tom of	George H. S. S. ^{et al.}	383	327
Spencer	Thomas C. ^{et al.}	Joseph M. Leuk, ^{et al.}	385	105
Swain	J. Paul ^{et al.}	George H. Decker, ^{et al.}	386	55
Savage	Thurman F. ^{et al.}	Robert L. Lumber Co.	386	178
Stayton	Thomas M. ^{et al.}	Alice S. Cooke	387	527
Swane	Thomas M. ^{et al.}	Anna L. Rock	388	494
Seals	Thomas C. ^{et al.}	Aline Vincent	391	93
Skellar	Thomas C. ^{et al.}	State of Delaware	391	258
Swain	Thelma M. ^{et al.}	George A. Swain, ^{et al.}	391	458
Spencer	Thomas C. ^{et al.}	Joshua B. Gray	393	38
Swain	J. Paul ^{et al.}	Francis Short, ^{et al.}	395	188
Schlabach	Vitus ^{et al.}	James H. Edgell, ^{et al.}	395	553
Short	Thomas F. ^{et al.}	Mary Reed	397	176
Savage	Thurman F. ^{et al.}	James S. Truitt, ^{et al.}	400	485
Stokes	Tomas M. ^{et al.}	Ruth E. Wilkins	408	313

AAD948

GRANTEE

From

GRANTOR

Book Page

Skeller,
Stokes,
Santucci,
Sammons,
Slaughter,
Shan.

J. G.
Towan ^{stat}
Dr. Thomas J. ^{stat}
Theresa ^{stat}
Teresa Ann ^{stat}
Thomas P. ^{stat}

State of Delaware 409 132
Claude W. Hudson, ^{stat} 422 26
Bertha M. Riley ^{stat} 423 581
Eugene E. Rogers ^{stat} 426 165
Josephine H. Reed ^{stat} 429 380
Leon H. Nichols, ^{stat} 431 150

0

0

0

0

0

	GRANTEE	From	GRANTOR	Book	Page
	Short	Irish et al	Joseph S. Collins et al	24	129
	Short	Irish	Phillips Wengate	35	263
	States	United	Charles Polk et al	41	291
	Swain	Irish	Elijah Ellingsworth et al	46	226
	States	United	Charles Polk et al	51	191
	Short	Irish et al	William W. Riley et al	55	133
	Short	Irish et al	Benjamin Sheppard	55	134
	States	United	Mary C. Hall et al	64	424
	Short	Irish	William J. West	67	169
	Short	Irish	Nancy Short et al	73	167
	Short	Irish	John P. West et al	73	262
	Short	Irish	Nancy Short	76	441
	States	United	Burton Cannon	79	416
	States	United	William F. Jones	79	417
	States	United	Charles W. Jones	79	418
	States	United	James Anderson	79	418
	States	United	Julia A. Hall	79	447
	States	United	John P. Cockran	86	387
	States	United	John P. Cockran	86	389
	States	United	State of Delaware	86	425
	States	United	State of Delaware	90	436
	States	United	State of Delaware	90	440
	Short	Irish	John J. Mitchell et al	93	188
	States	United	State of Delaware	93	339
	States	United	Commissioners of Lewes	93	372
	Short	Irish	Thomas Carey et al	94	363
	Short	Irish	George W. Willen et al	97	381
	States	United	State of Delaware	98	23
	Short	Irish	Parbeson Hickman et al	105	305
	States	United	State of Delaware	111	257
	States	United	State of Delaware	114	383
	States	United	Hattie L. Sommers	114	425
	States	United	State of Delaware	118	67
	Swain	Irish	John W. Milman	119	445
	Swain	Irish	Beniah W. Warren et al	120	47
	States	United	State of Delaware	124	565
	States	United	Com. of Rehoboth	130	168
	Swain	Irish	William J. Taylor et al	136	83
	Swain	Irish	Rhoda B. Rondebush	149	210
	States	United	Rehoboth Beach Improvement Co.	154	209

AAD948

GRANTEE	From	GRANTOR	Book	Page
States	United of America	William B. Elliott	stus	157 191
States	United of America	Daniel J. Fooks	stus	160 16
States	United of America	George H. Hall	stus	161 333
States	United of America	Charles O. Jones	stus	161 502
States	United of America	Sarah P. Haggard		161 504
States	United of America	James T. Lank	stus	165 50
States	United of America	Frank E. Lynch	stal	178 370
States	United of America	Thomas C. Holland	stal	187 234
States	United of America	Victoria W. Maull		187 236
States	United of America	Harry V. Lyons		187 238
States	United of America	John M. Barnes	stus	187 240
States	United of America	William Spear	stus	187 242
States	United of America	William P. Orr, Jr.	stal	187 244
States	United of America	Jennie C. Thompson		187 247
States	United of America	Thomas C. Holland	stus	187 249
States	United of America	Robert W. Dodd	stus	187 251
States	United of America	Joseph D. Thompson	stal	187 253
States	United of America	Com. of Leves		187 258
States	United	Com. of Leves		188 264
States	United of America	Judie Byners Shipley		195 204
States	United of America	Martin F. Farry (Mushell)		197 399
States	United of America	Hurmus C. Hastings	stus	200 92
States	United of America	Mary A. Heasey	stal	202 184
States	United of America	John C. Shawley	stus	204 507
States	United of America	David W. Shockley		206 50
Smith	Wic L.	Esther E. Quillen		207 231
States	United of America	Martin F. Farry (Mushell)		209 124
States	United of America	Union Lodge #3 I.O.O.F.		211 344
States	United of America	Willard S. Truitt	stus	211 436
Swain	Wicah	Zechariah West	stus	214 164
States	United	Mary Augusta Veasey	stal	229 566
States	United of America	Public Land Com. of State of ^{Delaware}		233 331
States	United of America	Public Land Com. of State of Delaware		233 336
States	United	Mpford Jones	stus	235 99
States	United	Benjamin F. Potter	stal	235 121
Swain	Wicah	Lydia C. Penel	stal	247 293
Smith	Wic L.	William H. Smith	stus	249 96
States	United of America	Sussex Trust Co.		255 582
States	United (and Guard) Proposed State of Delaware			261 473
States	United of America	J.C. Shawley Post Office Co.		264 449

GRANTEE	From	GRANTOR	Book	Page
States United of America		Rehoboth Heights Dev. Co.	268	291
States United Coast Guard Com. of		Rehoboth	268	486
States United Coast Guard Com. of		Sussex County	268	488
States United Coast Guard Com. of		Sussex County	268	489
States United Coast Guard		Rehoboth By the Sea Realty Co.	269	222
States United Government		J. H. Palmer et al	278	439
School United Dist. ^{of Frankford} 97-97 1/2 - 135-135 1/2		Charles H. Lockwood Sr. et al	280	77
States United of America		Union Lodge No. 3, I. O. O. F.	280	291
States United Government		Milleboro Trust Co.	281	492
States United of America		Harley J. Conaway et al	283	193
States United of America		Charles W. Cullen et al	283	195
States United of America		Sussex Trust Co.	284	574
States United of America		Baltimore Trust Co.	285	155
States United Government		Phurber P. Sherman et al	286	410
States United of America		Robert S. Studley	294	586
States United of America		William H. Sullivan	300	534
States United of America		William H. Sullivan	300	534
States United of America		William H. Sullivan	300	530
States United of America		Joseph A. Whaley et al	304	318
States United of America		Everett H. Rickards et al	304	558
States United of America		Warren H. Lynch	305	294
States United of America		Delaware Skedging Co.	305	366
States United of America		Tracy R. Brittingham	305	367
States United of America		William P. Hearn, et al	305	368
States United of America		William A. Russell	305	370
States United of America		Commissioners of Lewes	305	371
States United of America		Fred L. Meyers, et al	305	372
States United of America		William E. Walsh, et al	305	374
States United of America		Fred L. Meyers, et al	305	375
States United of America		William E. Walsh, et al	305	375
States United of America		Daniel B. Hecates, et al	305	403
States United of America		Selby Lloyd Howe, et al	305	441
States United of America		Baltimore Trust Co.	305	561
States United of America		William M. Truitt, et al	306	103
States United of America		Flemuel A. Long, et al	306	245
States United Government		A. Frank Williams, et al	306	262
States United of America		John G. Mitalf, et al	308	109
States United of America		Bessie Mitalf	308	110
States United of America		Edith Mitalf	308	111
States United of America		Virginia M. Waller, et al	308	115
States United of America		Mary E. Harris, et al	308	157
States United of America		Edna J. Lathbury, et al	308	260

AAD948

GRANTEE	From	GRANTOR	Book	Page
States, United of America		Sarah J. Kidder, ^{stat}	309	89
States, United of America		Glysses G. Hocken, ^{stat}	309	98
States, United of America		Hubert R. Green, ^{stat}	309	542
States, United of America		Sub-Mar. Co., Mortgage Co.	309	536
States, United of America		Daniel B. Locates, ^{stat}	311	147
States, United of America		State of Delaware	311	486
States, United of America		State of Delaware	312	243
States, United of America		Joseph E. Harrington, ^{stat}	313	534
States, United of America		William M. Trull, ^{stat}	314	2
States, United of America		Ford M. Harrington, ^{stat}	314	319
States, United of America		State Highway Department	315	304
States, United of America		John C. Shanley, Post Office Co.	317	8
States, United of America		Norman Kingate, ^{stat}	320	132
States, United of America		James Leslie Ford (Marshall U.S.)	322	125
States, United of America		James Leslie Ford (Marshall U.S.)	324	390
States, United of America		Millsboro Trust Co.	325	194
States, United of America		Baltimore Trust Co.	325	424
States, United of America		State Highway Dept.	326	104
States, United of America		Herbert G. Dainly, ^{stat}	326	382
States, United of America		George G. Mitchell, ^{stat}	327	477
States, United of America		Jessie E. Coyll,	330	479
States, United of America		Joseph H. Halls, ^{stat}	331	305
States, United of America		Daniel B. Locates, ^{stat}	332	123
States, United of America		Amos J. M ^{rs} . Cobe	332	231
States, United of America		Qual. L. ^{stat}	333	309
States, United of America		Hubert G. Durhan, ^{stat}	337	363
States, United of America		State of Delaware	338	51
States, United of America		John S. Townsend, Jr., ^{stat}	338	285
States, United of America		Isaac G. Simult, ^{stat}	338	319
States, United of America		Goodburn M. James, ^{stat}	338	321
States, United of America		Ida M. Decker,	338	323
States, United of America		Amos J. M ^{rs} . Cobe, ^{stat}	338	325
States, United of America		Grace S. King, ^{stat}	340	207
States, United of America		State of Delaware	340	334
States, United of America		State of Delaware	340	359
States, United of America		Harold P. Layton, ^{stat}	340	379
States, United Dept of Agriculture		Farm Security Administration	341	253
States, United Dept of Agriculture		Charles Mills	341	407
States, United of America		Examinations Proceedings		
States, United of America		Lands of Mrs. S. S. Soudelin, ^{stat}	342	241

	GRANTEE	From	GRANTOR	Book	Page
	States, United of America		Condemnation Proceedings, "Lena"	342	245 -
	States, United of America		John C. Stanley Post Office Co., Inc.	345	166
	States, United of America		Declarative of Taking, "No. 1"	345	280
	States, United of America		James Beebe (No. 29) A. J. funds	346	398
	States, United of America		John H. Cunniff, et al	348	22
	States, United of America		Harvey C. Newton, et al	348	24
	States, United of America		Harold J. Hocker, et al	348	478
	States, United of America		Joseph W. Wells, et al	348	480
	States, United of America		Leves Trust Co., "Leves"	348	482
	States, United of America		Cussels Company	348	486
	States, United of America		Edith P. Melson, et al	348	487
	States, United of America		Leves Trust Co., et al	348	488
	States, United of America		Leves Trust Co., "Leves"	348	491
	States, United of America		Harry Rappin, et al	348	533
	States, United of America		Harry Rappin, et al	348	533
	States, United of America		Harry Rappin, et al	348	536
	States, United of America		Harry Rappin, et al	348	538
	States, United of America		Harry Rappin, et al	348	539
	States, United of America		Harry Rappin, et al	348	561
	States, United of America		Cussels Company	348	484
	States, United of America		Raymond J. Offield, et al	351	40
	States, United of America		Orter G. Bacon, et al		
	States, United of America		Ch. M. M. of the State, et al	351	42
	States, United of America		Orter G. Bacon, et al	356	531
	States, United of America		Orter G. Bacon, et al	357	143
	States, United of America		Potomac Maryland & Virginia Railway	360	559
	States, United of America		John C. Stanley P. O. Inc.	363	13
	States, United of America		Annexed Declarative of Taking		
	States, United of America		Annexed Declarative of Taking	367	272
	States, United of America		Hubert P. German, et al	376	328
	States, United of America		John C. Stanley Post Office Co., Inc.	381	21
	States, United of America		Greenwood Volunteer Fire	407	227
	States, United of America		W. B. Atkins, et al	403	521
	States, United of America		John C. Stanley Post Office Co., Inc.	421	46

AAD948

GRANTEE

From

GRANTOR

Book Page

BLANK
PAGE

0

0

0

0

0

	GRANTEE	From	GRANTOR	Book	Page
	Smith	Vina E.	John W. Davis et al	123	76
	Simpler	Victor E.	Medford L. Watson et al	136	182
	Stewart	Virginia M ^c Nair	Lulu M. Watson et al	160	95
	Steele	Victor	Harry J. Cooper	176	115
	Stewart	Virginia M ^c Nair	Harry B. Windsor	179	537
	Simpler	Victor E.	Richard W. Campbell et al	181	88
	Steele	Victor L.	Selbyville Nat. Bank	197	30
	Snyder	Victoria et al	Marietta Lowder	198	42
	Stevens	Vollic J.	William F. Long	199	27
	Stevens	Vollic J.	James M. Caley et al	199	29
	Simpler	Victor E.	Ebe Layton et al	202	329
	Shockley	Virginia et al	Robert B. Minnickhusen	203	153
	Simpler	Victor E.	Joshua L. Long et al	204	103
	Simpler	Victor et al	James M. Tunnell, Trustee	216	139
	Simpler	Victor E.	Jacob W. B. M ^c Neal et al	235	453
	Stewart	Virginia M. et al	Martha L. Buell et al	239	78
	Simpler	Victor E.	James H. Lynch et al	239	389
	Simpler	Victor E.	John G. Townsend Jr.	240	487
	Simpler	Victor E.	John H. Timmons et al	240	489
	Simpler	Victor E.	Francis G. Furman et al	241	150
	Simpler	Victoria E.	Mary E. Hamblin	247	359
	Simpler	Victoria E.	Frank H. Simpler	251	415
	Simpler	V. E.	Alfred Becknell et al	258	169
	Saulsbury	Viola G.	Harvey L. Cooper et al	262	225
	Simpler	Victor E. et al	Maudie L. Tingle et al	273	39
	Simpler	Victor E. et al	The Selbyville Auto Co.	275	37
	Simpler	Victor E. et al	Selbyville Producers Assn	277	381
	Shockley	V. Mabel et al	Sallie B. Shockley	288	196
	Sherwood	Virginia et al	William H. Wirder	291	312
	Schrey	Vera, et al	Thomas Best, et al	306	277
	Stephany	Van Lee, et al	Ralph L. Bennett, et al	318	153
	Smith	Velma P. et al	Howard J. Cook, et al	318	203
	Simpler	Victor E.	Charles H. Hastings et al	322	470
	Schoot	Viana, et al	George E. Williams, et al	325	209
	Shaud	Virginia M.	Louise E. Salmons, et al	325	538
	Smith	Verna H. et al	William M. Brascoe	326	477
	Schrock	Violet, et al	Christians Schrock et al	328	95
	Snoot	Virginia M ^c Nair	Charles Dale Gingo, et al	329	511
	Stephany	Van Lee, et al	Spenabaum Bros, et al	331	530
	Scott	Virginia H.	Katie M. Bishop	337	20

AAD948

GRANTEE	From	GRANTOR	Book	Page
St. Giles	Virginia M.	J. James Mitchell	346	397
Stevens	Vallie J.	Askie F. Hastings	346	567
Stevens	Vallie J.	Harry B. Hudson	347	39
Suttonfield	Virginia S.	Alroy C. Griffith	349	589
Stephany	Chas. Lewis	James H. West	350	551
Stockley	V. Isabel	Mary S. Melony	M. Ireland	350 569
Stot.	Virginia H.	Bonnie J. Wharton	351	546
Stout	Virginia H.	Madysa Hickman Lynch	352	553
Stout	Virginia H.	J. Edward Hastings	352	474
Stout	Virginia H.	Allen R. Hudson	353	100
Stewart	Viola	John S. Martin	354	84
Stout	Virginia H.	Edmond G. Melson	355	452
Stout	Virginia H.	Lynt J. Eullen	355	453
Stout	Virginia H.	Edmond G. Melson	355	454
Stevens	Chillie J.	Mary C. M. Pal.	358	527
Stout	Virginia H.	John C. Johnson	359	319
Simpler	Victor C.	Annanda P. Long	360	137
Stevens	Virginia Ella	Margie Elizabeth Synolds	361	418
Staud	Virginia	Melville H. Spell	361	570
Staud	Virginia M.	Frank Surver	362	235
Staud	Virginia M.	Rehoboth Indian Beach Co.	363	183
Staud	Virginia	Charles B. Berry	365	18
Staud	Virginia M.	Lelet R. Layton	371	109
Smith	Mrs. Vera	O. E. C. M. Cemetery Inc.	372	363
Staffer	Victor G.	Commissioners of Taxes	376	322
Sigrist	Verna A.	Paul C. Sigrist	377	589
Simpler	Victor G.	C. Arthur Smoler	380	401
Suttonfield	Virginia S.	Sticker Realty Co. Inc.	380	520
Smith	Wm. Edward	Walter A. Cudlow	381	277
Smith	Verna H.	Thorne B. Smith	381	571
Sweeny	Verna G.	C. Edward Hurley	383	572
Strub	Verny J.	Carroll M. Strub	384	52
Stockley	Viola E.	David J. Ferguson	384	60
Stevens	Vallie J.	Vina Lee Chaley	384	386
Steele	Virginia M.	George L. Keed	386	60
Sparkman	Victor G.	Russell G. Stevens	387	312
Smith	Verna P.	Edmond R. Rust	388	293
Simpler	Victor G.	Jennie G. Simpler	388	593
Simpler	Victor G.	Victor G. Simpler	388	594
Stevens	Vallie J.	Lovina S. Hudson	391	161

GRANTEE	From	GRANTOR	Book	Page
Snyder	Virginia H.	Edna D. Simpson, et al	391	508
Snyder	Virginia H.	William R. Smith, et al	391	509
Sparkman	West B.	Russell L. Slocum, et al	392	510
Smith	Virginia Elizabeth	William J. Hudson, et al	392	402
Shaffer	Victor L.	George H. Bryan, et al	393	48
Smith	Yerna H.	Louder H. Mitchell, et al	393	97
Sipath	Virginia R.	Harry H. Johnson, et al	393	270
Steele	Virginia M.	Charles H. Steele, et al	394	81
Stephany	Tax Fees	State of Delaware	395	46
Sweeney	Yerna L.	Dallas D. Culver, et al	396	362
Steele	Virginia, et al	Vernon R. Truitt, et al	397	319
Sweeney	Yerna L.	John C. Willey, et al	397	340
Steele	Virginia M.	John W. Parker, et al	398	320
Short	Violet, et al	Lenora Short, et al	398	358
Squier	Virginia	Eugene R. Bookhammer, et al	399	136
Shew	Yvian R.	Joseph M. Watson, et al	403	216
Shaffer	Victor L.	George H. Bryan, et al	403	309
Shaffer	Victor L.	George H. Bryan, et al	403	311
Satterfield	Virginia L.	Ruth E. Wilkins	404	108
Stephany	Tax Fees	State of Delaware	411	184
Shockley	Vinal C.	Commissioners of Taxes	411	543
Spear	Virginia L.	Mary L. Biddle	412	478
Satterfield	Virginia L.	C. Fenwick Martin, et al	413	338
Speck	Vera J.	Margaret Running	413	512
Steele	Virginia M.	William F. Wilgus, Jr., et al	413	591
Speakman	Virginia Belle	James F. Walls, et al	419	53
Sigrist	Yviana A.	Arnon Budd Johnson, et al	415	202
Steele	Virginia	Charles H. Steele, et al	415	464
Stephany	Tax Fees	The City of Seaford	415	490
Shaffer	Victor L.	George H. Bryan, et al	419	270
Sacks	Virginia	Joseph L. Bennett, et al	417	161
Shaud	Virginia M.	Margaret Patterson Black, et al	421	304
Smoot	Virginia M.	Ephraim L. Harmon, et al	420	508
Shayd	Virginia M.	J. Phelick Realty Co.	420	488
Short	Virginia L.	James H. Lynd, et al	423	332
Shaud	Virginia M.	Ray Vistal, Inc.	424	406
Shaud	Virginia M.	Charlotte M. O'Leary	425	512
Slaughter	Virgil	Charles O. Webb, et al	426	295
Shaud	Virginia M.	Eleanora C. Berry	429	166
Small	Virginia L.	Samuel C. Russell, et al	431	168

AAD948

GRANTEE

From

GRANTOR

Book Page

Short,

Wilma C.

George J. Zott ^{*Stuy*}

431 428

0

0

0

0

0

GRANTEE		From	GRANTOR		Book	Page
Short	Wingate	Joseph	Wyatt et al	23	42	
Stayton	William	Thomas	Hooper	23	69	
Saunders	William	John	Turner et al	24	276	
Saunders	William	Cornelius	Willbank et al	24	277	
Saunders	William	John	Carkers	24	285	
Short	Wingate	Isaac	Short et al	25	281	
Scally	William	James	Beach	25	295	
Stockley	Woodman	Solomon	Boston et al	26	80	
Shockley	William	James	Rogers et al	26	104	
Skilley	William	John	Lordy	27	8	
Stephens	William et al	Samuel	Stephens et al	27	58	
Southern	William	Joseph	Coulbourn	27	78	
Stephens	William	Samuel	Stephens	27	129	
Steel	William	Mary	Fleetwood	27	153	
Steel	William	Joseph	Fleetwood	27	154	
Short	Wingate	John	Connaway	27	266	
Steel	William	John	Orr et al	27	329	
Shankland	William	David	Craige	28	97	
Swain	William (Jr.)	William	Swain (Sr.)	28	110	
Smith	William	Curnell	Layton et al	28	182	
Short	Wingate et al	Hannah	Piper et al	28	299	
Sipple	Walker et al	Louder	Lindale et al	28	301	
Sipple	Walker et al	Nehemiah	Williams	28	316	
Sipple	Walker et al	William	Carlisle	28	321	
Shankland	William	Levi	Hill	28	328	
Stockley	Woodman	Robert	Watson et al	29	430	
Shockley	William	Nimrod	Morris et al	30	189	
Shockley	William	Nimrod	Morris et al	30	191	
Stockley	Woodman	James	Geed et al	30	202	
Swain	William	Robert	Swain et al	30	261	
Smith	William	Thomas	McLibran et al	30	325	
Smith	William	William	Foss et al	30	327	
Short	Wingate	Selby	Conaway	30	364	
Swain	William et al	Joseph	Swain	30	417	
Smith	William	Salathiel	Lewes et al	31	220	
Shockley	William	Eli	Shockley et al	31	307	
Shockley	William	Nutter	Lofland et al	31	308	
Smith	William	Callaway	Tull et al	32	41	
Shockley	William	Jacob	Ingram et al	32	374	
Shockley	William	William	Draper et al	32	380	

AAD948

GRANTEE		From	GRANTOR	Book	Page
Shockley	William	Daniel	Godwin et al	32	383
Sevain	William	Joseph	Sevain	33	25
Schlatter	William	Jesse	Green et al	33	159
Smith	William	Margaret	Wildy et al	34	24
Shockley	William	Nathaniel	Russell	34	211
Short	Wingate	Patrick	Jones et al	34	216
Shockley	William	Daniel	Godwin et al	34	514
Sullivan	William	Joshua	Reed	34	648
Stuart	William	Edward N.	Huffington et al	35	76
Sirmon	William	Job	Sirmon	35	99
Spicer	William B.	Elyzabeth	Macklin	36	161
Supple	Walker	James	Maul (shff)	36	208
Shockley	William	James	Maul (shff)	36	216
Sirman	William	John	Love et al	36	248
Sirman	William et al	Jesse	Green et al	36	348
Supple	Walker et al	John	Russell et al	36	362
Swift	William F.	John W.	Swift	36	434
Sanford	Whiting	Manaan	Bull	36	492
Supple	Walker	Arthur	Milby et al	37	31
Smith	White B.	Nelson H.	Smith et al	37	181
Stewart	William	Thomas	Townsend et al	37	205
Stewart	William	Thomas	Townsend et al	37	206
Swiggett	William	Aaron	Swiggett et al	38	30
Street	Wingate	James	Maul (shff)	38	111
Smuller	Whittington	Isaac	Hitchens et al	38	282
Sirman	William	John M.	Phillips et al	38	467
Stuart	William	Barkley	Townsend	39	282
Smith	William	John	Fowler et al	40	416
Street	Wingate	Coard	Burton et al	41	170
Stuart	William et al	Barkley	Townsend et al	42	246
Sirman	William	Ehloe	Bull	42	253
Sirman	William	Jenkins	Massey et al	43	51
Stayton	William	Thomas	Hooper	43	237
Sirman	William	Bernal	Johnson (shff)	43	263
Stuart	William et al	Barkley	Townsend et al	43	313
Sirman	William	Warren	Jefferson (shff)	44	22
Sirman	William	Warren	Jefferson (shff)	44	144
Sirman	William	Joseph	Ellis et al	44	163
Sirman	William	Matthias	Ralph et al	44	231
Stayton	William H.	Gabriel	Deputy et al	44	248

GRANTEE		From	GRANTOR		Book	Page
Stayton	William H.	Purnal	Hayes	45	2	
Shockley	William	William	Shockley et al	45	19	
Shockley	William	Lemuel B.	Shockley et al	45	20	
Sirman	William	Caleb S.	Layton	45	24	
Street	Wingate	Benjamin	Richard et al	45	68	
Sirman	William	Matthias	Ralph et al	45	243	
Stuart	William et al	Lot	Rowlins	45	370	
Smith	Wesley	Curtis W.	Jacobs	47	132	
Sharp	William	Henry	Lofland	47	138	
Sharp	William	David	Russell et al	47	162	
Stuart	William et al	Purnal	Johnson	47	280	
Sirman	William	Joseph	Ellie	47	424	
Sirman	William	Elijah	Bailey	47	425	
Smullen	Whittington	George A.	Moore et al	48	348	
Steel	William	Samuel	Carter et al	48	421	
Smullin	Whittington	Isaac	Giles	49	82	
Smith	William	James P.	Lofland et al	49	192	
Street	Wingate	James T.	Baylis et al	49	206	
Street	Wingate	Mary	Waples	49	207	
Sharp	William	Nehemiah	Sharp et al	49	237	
Short	William S.	Thomas	Wilson et al	49	254	
Smith	William	Alexander B.	Sorden et al	49	278	
Stayton	William H.	Elizabeth	Griffith et al	49	448	
Stuart	William et al	William W.	Needham	49	450	
Smith	William W.	David P.	Smith (of Wm)	50	252	
Smith	William W.	Rachel	Smith	50	468	
Short	Wesley	Sarah	Waples	51	25	
Stuart	William et al	Thomas W.	Records (shff)	51	288	
Stephenson	Wesley et al	Mary	Burton et al	51	401	
Stephenson	William et al	Mary	Burton et al	51	401	
Skellinger	William	Purnal	Johnson	51	430	
Skellinger	William	Purnal	Johnson	51	431	
Short	William S.	Henry C.	Hill et al	52	97	
Stayton	William H.	Marlowe	Griffith	52	101	
Sivden	William (Jr.)	James G.	Gidden et al	52	126	
Swiggett	William	State of	Delaware	52	254	
Sirman	William	Temperance	Records	52	306	
Short	William O.	Joseph	Hollock et al	52	486	
Smith	Wesley	John J.	Carey	52	514	
Smith	Wesley	Robert	Carey	53	92	

AAD948

GRANTEE	From	GRANTOR	Book	Page
Stuart	William et al	Robert Houston	53	181
Sirman	William	George H. Aydelott et al	53	285
Short	William et al	Isaac Conaway et al	54	116
Short	William O.	Lemuel Hudson et al	54	198
Sharp	William	Ezra S. Layton (Trustee)	54	278
Stuart	William W. et al	Catharine Stuart	54	379
Smith	Wesley	George A. Hellen	55	39
Short	William O.	James S. Maloy	55	135
Short	William O.	Manaan Gum	55	137
Sirman	William	Mary S. Dingle	55	271
Stack	William	Albert N. Davis (Ex.)	55	320
Stuart	William W.	Isaac J. Jenkins et al	55	339
Sirman	William	Elisha W. Cannon	55	390
Street	Wingate	Kenal B. Baylis et al	55	459
Street	Wingate	James T. Baylis et al	55	462
Stayton	William H.	Samuel T. Wilkerson	56	186
Supple	William	Joshua Marrod et al	56	283
Swain	Walter	John Swain et al	56	310
Short	William O.	Mary Jacobs	56	323
Saulsbury	Willard	Daniel B. Cummins	56	410
Sharp	William	John West (shff)	56	531
Smullen	Whittington	Jacob Stockley et al	57	127
Short	William O.	Lemuel Detrickson et al	57	144
Scribner	William A.	Peter F. Causey et al	57	209
Scribner	William A.	John C. Patchiff	57	212
Stayton	William H.	Nathaniel H. Johnson	57	297
Stayton	William H.	William D. Griffith et al	57	298
Sirman	William	John P. Sirman et al	57	338
Sirman	William	Sarah Sirman	57	446
Sirman	William H.	Levin Sullivan et al	57	447
Sirman	William H.	Mary B. Leonard	57	448
Short	William	Salathiel Baker et al	57	503
Stuart	William W.	John Sorden et al	58	246
Swain	William	Jacob C. Nicholson	58	303
Stayton	William H.	Nathaniel Hayce	58	337
Smith	William W.	Nehemiah Davis	59	15
Supple	William et al	John Sirman et al	59	84
Sirman	William	James B. Sirman et al	59	391
Spicer	William J.	Benjamin F. Waples	60	456
Saulsbury	Willard	Edward L. Wells et al	61	97

	GRANTEE	From	GRANTOR	Book	Page	
	Short	William S.	Philip C. Jones (shff)	61	128	
	Saulsbury	Willard	George P. White	61	396	✓
	Spicer	William J.	Asa Sharp	61	534	
□	Shockley	William P.	John Ward etus	62	297	
	Sipple	William	Thomas J. Saunders	62	383	
	Sipple	Walker	Samuel Hatcliff	62	426	
	Swain	Walter	Nathaniel Conaway	62	478	
□	Saulsbury	Willard etal	Joseph W. Melson etus	63	82	✓
	Sharp	William W. etal	Eliza Sharp	63	87	
	Shockley	William (Jr.)	Curtis S. Watson etal	63	160	
	Scott	William	James Scott etus	63	400	
	Sammons	William	Truiston P. Mc Colley	64	338	
AAD948	Spicer	William J. etal	Henry Sharp etus	65	58	
	Sanders	William W.	Marshall Smith etus	65	59	
	Stayton	William H.	David S. Stayton	65	63	
	Stayton	William H.	John W. Clifton etal	65	65	
	Stayton	William H.	David Stayton etal	65	68	
□	Saulsbury	Willard	James Anderson	65	170	✓
	Stockley	Woodman	Lemuel W. Marsh etus	65	370	
	Smith	William W.	David Hubbard etal	65	385	
	Symore	William	John W. Walker etus	65	418	
	Smith	William	Joseph D. Smith etus	65	460	
	Shockley	Wilson	Miles J. Mills etus	65	462	
	Stephenson	William H.	Elizabeth Stockley etal	66	43	
	Stephenson	William	William W. Hurdle etus	66	46	
	Steen	William	John Morris et J. etus	66	133	✓
	Shockley	Wilson (Jr.)	Wilson Shockley Jr. etus	66	170	✓
	Smith	William W.	William Lofland (shff)	66	183	
□	Stayton	William H.	Lemuel T. Johnson	66	242	
	Stayton	William H.	James Stayton etus	66	277	
	Sharp	William W.	John Sharp	66	317	
	Stayton	William H.	Lemuel T. Johnson	66	379	
□	Swiggett	William H.	John B. Waples	67	43	
	Sipple	William	Joshua H. Marvel etus	67	45	
	Saulsbury	Willard	John B. Waples	67	194	✓
	Short	William S.	Edwin P. Paynter	67	323	
	Saulsbury	Willard	John Ponder	67	324	
	Saulsbury	Willard	Henry B. Lingo etus	67	325	
	Stockley	Woodman	Lewis West	67	402	
	Stockley	Woodman etus	Robert West (adms)	67	402	

GRANTEE		From	GRANTOR	Book	Page
Southwood	William C. et al	Joseph N.	Waples	67	494
Saulsbury	Willard	William D.	Records et al	68	97
Saulsbury	Willard	Harvey S.	Wilson	68	173
Saulsbury	Willard	Thomas B.	Calhoun et al	68	175
Saulsbury	Willard	James R.	Chase et al	68	180
Stockley	Woodman	Joseph H.	Dodd et al	69	135
Stockley	Woodman	Sallie A.	Stockley et al	69	234
Steen	William H.	Rufus T.	Smith	69	324
Smith	William C.	Robert M.	Smith et al	69	489
Saulsbury	Willard	Zachariah	Pettyjohn et al	70	89
Saulsbury	Willard	William	Hancock et al	70	90
Scribner	William A.	Rachel B.	Draper	70	290
Short	Wingate S. et al	Mary M.	Willin	71	26
Spicer	William J.	John W.	Workman et al	71	92
Smith	William H.	John P.	Greenby	71	268
Speakman	Wilson et al	Thomas J.	Cannon et al	71	300
Shumway	Willard et al	Charles C.	Stockley (S. H. H.)	71	483
Short	William O.	Robert B.	Houston et al	71	682
Stayton	William H.	Pamela A.	Johnson	72	59
Saulsbury	Willard	Joshua W.	Morris	72	197
Steen	William H.	George W.	Willin et al	72	272
Sharp	William W. Trustee	William	Cannon	73	220
Smith	Wesley, Trustee	William	Cannon et al	73	220
Selser	William et al	Charles J.	Polk	73	231
Sooy	William et al	John H.	Selbey et al	74	112
Spencer	William H.	Abel S.	Small et al	74	321
Sooy	William et al	Rachel H.	Waples	74	431
Stayton	William H.	Charles	Campbell et al	74	466
Swiggott	William G.	William H.	Swiggott	74	540
Sipple	William	Joshua H.	Marvel et al	75	51
Spencer	William H.	Peter	Snyder et al	75	162
Sirman	William L.	Elijah	Freney et al	75	382
Scott	William H.	Thomas	Scott et al	75	391
Smith	William C.	Robert M.	Smith et al	75	453
Stockley	William N.	Lettie C.	Stockley	76	171
Swain	Walter	John C.	Short et al	76	500
Sipple	William	John S.	Smith et al	77	62
Saulsbury	Willard	Thomas	Walker	77	79
Short	William O.	Burton J.	Wingate et al	77	313
Smith	William W.	Isaac F.	Warren et al	77	522

GRANTEE		From	GRANTOR		Book	Page
	Stockley	William H.	Charles H.	Stockley	78	97
	Sirman	William L.	Winder	Hasting et al	78	125
	Sharp	William	Julius A.	Jackson	78	260
	Sudler	William J.	George	Larimore et al	78	291
	Saulsbury	Willard	James	Dickerson et al	78	388
	Saulsbury	Willard et al	Martha J.	Hazzard	78	548
	Sirman	William L.	Winder	Hasting et al	79	47
	Sharp	William	Samuel	Franklin	79	102
	Sipes	William B. et al	William D.	Waples	79	107 ✓
	Stuart	William J.	George W.	Willin (S. shff)	79	211 ✓
	Saulsbury	Willard	Jacob	Moore et al	79	316
	Saulsbury	Willard	Thomas	Walker	79	512
	Short	William O.	Aaron B.	Marvel et al	80	276
	Sirman	William	Samuel H.	Layton (shff)	81	125
	Sirman	William	Jonathan F. B. Fooks		82	176
	Sirman	William	Benjamin F. Fooks et al		82	178
	Sirman	William	Winder	Hasting et al	82	179
	Shockley	Wilson	Levy Court Com. Sec. Co.		83	93
	Short	Wingate	Josiah P.	Marvel (shff)	83	165
	Short	William S.	George	Walls et al	83	424
	Sevain	William	John	Ray	83	438
	Stuart	William J.	James	Garline et al	83	496
	Stein	William et al	John	Hickman	83	510
	Stewart	William J.	First National Bank of Supt		84	25
	Stephens	William H.	Samuel W.	Hinder	84	130
	Sipple	William	Wesley	Williams et al	84	360
	Strong	Walter D. O.	Elias C.	Cykendal et al	84	390
	Short	William S.	Peter J.	Hart et al	84	413
	Short	Wingate	Betty A.	Davidson	84	464
	Short	Wingate	Orpha F.	Short et al	84	466
	Shockley	William	Curtis S.	Watson et al	85	122
	Shotwell	William M.	Jacob	Stell et al	85	209
	Spicer	William J.	Branson D.	James et al	85	530
	Spicer	William J.	Curtis A.	Connoway et al	85	531
	Satterfield	William C. et al	Elisha E.	Greenley et al	86	3
	Stevenson	William A.	Joseph O.	M ^s Colley et al	86	203
	Stevens	William H.	William	Williams et al	86	204
	Short	Wingate	Eli R.	Sharp (shff)	86	538
	Sirman	William L.	Elijah	Greeney et al	87	479
	Sirman	William L.	Elijah	Greeney et al	87	484

AAD948

GRANTEE	From	GRANTOR	Book	Page
Stuart	William J.	William Gray (shff.)	88	8
Sirman	William L.	John M. Elliott (admn)	88	361
Stevens	William H.	Eli P. Sharp etud	89	186
Swiggett	William Y.	George W. Joseph etud	89	278
Stevens	William H.	Michael Coulbourn etud	89	283
Sirman	William L.	Beniah W. Truitt (shff.)	89	534
Stevens	William H.	Sarah J. Fisher (admn)	90	255
Stevens	William H.	William Williams etud	90	404
Smith	William H.	William H. Richards etud	90	441
Smith	William H.	James L. Sharp etud	90	444
Stevens	William H. etal	Sarah J. Fisher (admn)	90	447
Stevens	William H.	Isaac A. Tender etud	91	86
Simpson	William J.	Louise Griffith	91	134
Street	Wingate	Charles F. Richards	91	236
Strong	Walter D. O.	Beniah W. Truitt (shff.)	91	249
Spicer	William E.	Edward D. Witchens	91	338
Spicer	William E.	Joseph L. Robbins etud	91	340
Spicer	William E.	Edward D. Witchens	91	341
Spicer	William E.	Curtis A. Spicer	91	342
Sirman	William L.	Beniah W. Truitt (shff.)	91	374
Sharp	William	William A. Derrickson etud	91	394
Stevens	William H.	Benjamin Stockley etud	92	74
Sudler	William J.	Charles F. Richards etud	93	295
Sirman	William L.	Joseph Ellis (shff.)	93	561
Stevens	William J.	Noah Butcher etud	94	370
Street	Wingate	James Street etal	94	383
Stevenson	William J. etal	Rehoboth Beach Assn.	94	445
Stevens	William H.	Joseph Ellis (2. shff.)	94	557
Sevell	William J.	Thomas J. Yorke etud	95	121
Sharp	William W.	John Sharp etal	95	285
Short	William H. etal	Thomas W. Short etud	95	297
Short	William H.	Joseph S. Jones	96	32
Stevens	William H. etal	William Williams etal	96	218
Sharp	William W.	John Sharp etal	96	245
Stevenson	William A.	William E. Hopkins etud	96	429
Spicer	William E.	Samuel E. McCall etud	97	158
Sharp	William W.	Job W. Conaway etud	97	176
Short	Wingate	Stephen F. Haggard etud	97	183
Short	Wingate	William H. Vaughan	97	185
Short	Wingate	B. Frank Wagamon etud	97	186

	GRANTEE	From	GRANTOR	Book	Page	
	Short	Wingate	Jesse T. Sharp et al	97	187	
	Stevens	William J.	Noah Butcher et al	97	249	x
	Sharp	William W. & B.	Benton Sharp et al	97	298	
	Short	Wingate	Charles H. Treat et al	98	187	
	Sharp	William M.	Thomas C. Sharp et al	98	189	
	Sudler	William T.	Sophia E. White	98	304	
	Stuart	William M.	Robert O.P. Stuart et al	98	306	
	Stephens	Willard	William Bright et al	98	406	
	Sharp	William W.	James L. Sharp et al	98	502	
	Steen	William H.	Joseph H. Thomas et al	98	506	
	Simpson	William J.	Philip Griffith et al	98	595	
	Simpson	William J.	David R. Griffith et al	98	598	
	Supple	William T.	George Russell et al	99	50	
	Short	Wingate	Wilbur F. Funnell et al	99	254	
	Sirman	William T.	William M. High et al	99	472	
	Smith	William et al	Abel S. Small et al	100	379	
	Smith	William et al	Theodore H. Bidon et al	100	381	
	Smith	William M.	Wesley J. Smith	100	418	
	Shock	William H.	Wilton G. Shock et al	101	67	
	Short	Wingate	John T. West et al	101	225	
	Sharp	William W.	Joshua Sharp (dorm)	101	246	
	Stevens	William H.	Caroline Hallorwell	101	291	
	Sudler	William T.	Lurana S. Muse	101	394	
	Sharp	William W.	Isaac Wooten (shff)	101	439	
	Stephens	William J. et al	Noah Butcher et al	101	481	
	Simpson	William J.	Julius A. Jackson et al	102	44	
	Simpson	William J.	William B. Lowery et al	102	45	
	Simpson	William J.	John W. Griffith et al	102	48	
	Simpson	William J.	John Havier et al	102	50	
	Stevenson	Wesley W.	Gustavus W. Jewell et al	102	273	
	Simpson	William J.	William A. Griffith et al	102	472	
	Sirman	William L. et al	Isaiah S. Parker	103	245	
	Sharp	William W.	John W. Short (shff)	103	319	
	Schellenger	William A.	Ephraim T. Richardson et al	104	282	
	Shockley	Wilson	Nathan Pratt et al	104	339	
	Shockley	Wilson	Miles J. Mills et al	104	340	
	Shockley	Willard F. et al	Mary H. Shockley et al	104	342	
	Studley	William J.	William Mitchel et al	105	196	
	Sorden	William H.	Louisa A. Harvey	105	212	
	Sorden	William H.	Isaac N. Wright et al	105	213	

AAD948

GRANTEE	From	GRANTOR	Book	Page
Stevens	William H.	Henry W. Baker et ux	105	246
Seviggitt	William Y.	Robert H. Ford et ux	105	276
Simon	William B.	William H. Windsor	105	372
Short	Wingate	Josua J. Collins et ux	106	12
Stevens	William H.	Henry W. Baker et ux	106	106
Stevens	William H.	Nelson W. Jameson et ux	106	108
Stevens	William H.	S. Morris	Waln (adm.)	106 110
Short	William E.	George R. Cooper et ux	106	344
Stephens	Willard	Cyrus S. Gordy et ux	106	368
Short	William P. et ux	Martha E. Mc Kenney et ux	107	174
Short	William P. et ux	Martha E. Mc Kenney et ux	107	174
Short	William H.	Marshall Smith et ux	107	482
Sarde	William H.	Edward A. De Fremont et ux	107	545
Sammons	William M.	Edward F. Sammons et ux	107	555
Sutton	W. Henry	Emily Bendrey et ux	108	237
Sammons	William H.	William B. Conaway	108	272
Schellinger	William W.	James E. Dutton et ux	108	292
Stevens	William H.	John H. Cottingham et ux	108	411
Smith	William H.	Joseph L. Sharp et ux	108	514
Smith	William H.	Charles M. Cullen (trus.)	108	516
Stevens	William J.	Rufus W. Forbert (adm.)	109	359
Smith	William	Nehemiah W. B. Pettigrew et ux	109	592
Spicer	William E.	John R. Morris	110	43
Shockley	William S. et ux	Winfield S. Bigge et ux	110	89
Smith	William H.	Charles T. Curnell (shff.)	110	103
Sutton	William H.	Emily Bendrey et ux	110	364
Stevens	William J.	John T. Hastings et ux	110	428
Smith	William G.	Solomon T. Hastings et ux	111	156
Shock	William H.	Richard T. Waters et ux	111	195
Sammons	William G.	Mark G. L. Davis et ux	112	76
Short	William H. (H)	Peter R. Short et ux	112	200
Studley	William J.	Nehemiah Hastings et ux	112	302
Stevenson	Wesley W.	Jesse B. Stevenson et ux	112	360
Stevens	William H.	Charles T. Curnell (shff.)	112	479
Stuart	William H.	James W. Ward (shff.)	112	522
Shock	William H.	Rehoboth Beach Acen.	112	552
Sutton	W. Henry	John A. Lingo (adm.)	113	41
Shockley	William J.	Wilson Shockley et ux	113	141
Shockley	William J.	Peter F. Caussey et ux	114	52
Short	Wingate	William G. Wilby et ux	114	203

GRANTEE		From	GRANTOR		Book	Page
	Swiggett	William G.	William H.	Stevens et al	114	523
	Sharp	William W.	Alfred B.	Robinson (shff)	115	219
	Shockley	Wilson	George W.	Shockley et al	116	243
	Stevens	William H.	Sallie C.	Pauline et al	116	306
	Stevens	William H.	Sallie C.	Pauline et al	117	397
	Stevens	William H.	Charles T.	Hallowell et al	117	400
	Smith	William H.	Henry P.	Cannon et al	117	402 ✓
	Smith	William H.	Elisha P.	Dickerson et al	117	404 ✓
	Stephens	William H.	Matilda G.	Short et al	117	506
	Stephens	Walter B.	John M.	Elliott et al	118	13
	Smith	William H.	Eunice M.	Jones	118	322 ✓
	Stevens	William H.	Wingate	Cannon et al	118	378
	Skellinger	William A.	Alfred L.	Burton et al	118	415
	Simpson	William J.	Henry	Austin et al	118	573
	Steele	William P.	Hettie C.	Lynch	119	174
	Smith	William C.	George A.	Clyton et al	119	446
	Spicer	William M. et al	Curtis	Spicer et al	120	146
	Skellinger	William A.	Henry H.	Burton	121	148
	Shock	William H.	Margaret A.	Chandler	122	46
	Shock	William H.	Commissioners of Rehoboth		122	47
	Sammons	William G.	William Marshall (Trust)		122	259
	Stevens	William S. et al	Sarah R.	Hazzard	123	27
	Sparklin	Walter	Richard H.	Adams et al	123	149
	Smith	William N.	Sarah C.	Noble	123	158
	Simpson	William J.	Nicholas S.	Stayton et al	123	174
	Saulsbury	Willard et al	Horace J.	Hickman	123	190
	Shock	William H.	Rehoboth Association		123	493
	Shockley	Willard F.	Theodore W.	Shockley et al	124	5
	Stevenson	William N.	John C.	Hazzard (Trust)	124	217
	Sammons	William G.	William Marshall (Trust)		124	436
	Smith	William H.	Charles B.	Anderson et al	125	246
	Smith	William H.	Samuel J.	Wilson (adm)	125	247
	Steen	William A.	Charles C.	Shockley et al	127	27
	Shockley	William P. et al	William	Shockley et al	128	164
	Sauerhoof	William J.	Rendal A.	Moore (exr)	128	591
	Stephens	William H.	Joseph L.	Bluck et al	129	281
	Saulsbury	Willard	James W.	Ponder	129	386
	Sharp	William W.	John H.	Johnson (shff)	129	580
	Sparklin	Walter	Anthony P.	Ingram et al	129	581
	Smith	William C.	Stephen	Slaughter (adm)	130	353

AAD948

52.00

GRANTEE		From	GRANTOR	Book	Page
Simpson	William J.	Anthony P.	Shockley et al.	130	430
Short	William P.	Alfred	Short	130	472
Smith	William C.	Com. of	Rehoboth	131	18
Smith	W. C.	Sophia B.	Black	131	107
Saulsbury	Willard	Sallie W.	Ponder	131	392
Stemples	William M. P. et al.	Jacob	Stemples et al.	131	490
Simpson	William J.	William J.	Simpson et al.	132	199
Short	William W.	Nathaniel W.	Hickman	132	230
Sudler	William J.	Jeremiah	Morris	132	485
Steen	William C. et al.	Curtis H.	Steen	132	555
Simpson	William J.	Alfred L.	Hudson et al.	133	559
Sharp	William H.	Asa J.	Sharp et al.	134	372
Smith	William C.	Com. of	Rehoboth	134	584
Short	William H. (Jr)	Sallie A.	Truitt	135	342
Sammons	William M.	F. Lemuel	Buckelew ^{et al.}	135	406
Simmons	William	Joshua D.	Marvel et al.	135	451
Sockrider	William J.	Elijah W.	Collins et al.	136	210
Short	William P.	Edgar C.	Campbell	136	363
Sharp	William H.	John M.	Vessells et al.	136	379
Short	William P.	Robert A.	Wood et al.	136	365
Stevens	William J.	Annie J.	Evans et al.	137	344
Smith	William M.	Mitchell H.	German et al.	137	420
Smith	William C.	Henry P.	Burton et al.	137	479
Simon	William L.	Ebenezer M.	Love et al.	138	21
Stewart	William S.	John N.	Wright	138	457
Sharp	William W.	David	Edward et al.	138	516
Saulsbury	William	Thomas C.	Budell et al.	139	256
Sudler	William J.	George S.	Carkees et al.	140	288
Salmons	William J.	Elizabeth F.	Waples	140	376
Sammons	William J.	Ephriam J.	West et al.	140	384
Steward	William S.	Silas J.	Warrington et al.	140	568
Samuels	Willard P. et al.	Joseph P.	Samuels et al.	141	347
Smith	William C.	Com. of	Rehoboth	141	563
Studley	William J.	Howard P.	Ward et al.	141	586
Schellenger	William W.	William H.	Coulbourn	142	142
Simpson	William S.	William J.	Simpson et al.	142	314
Smith	William H.	John M. C.	Moore et al.	143	29
Smith	William J.	M ^{rs} Fensie P.	Ellis et al.	143	253
Simpson	William J.	Girard	Trust Co.	143	260
Schellenger	William A. et al.	Gustavus A.	Cwing et al.	144	181

GRANTEE		From	GRANTOR		Book	Page
	Saulsbury	Willard	Annie P.	Saulsbury	144	262
	Savage	William J.	James R.	Bishop etus	146	29
	Simpson	William J. (Trus)	Benjamin J.	Collins etal	146	60
	Savage	William P.	Ezekiel W.	Lloyd etus	146	145
	Scradders	William	Bethany Beach Imp. Co.		146	205
	Stearson	William J.	James H.	Stuart etus	146	285
	Spear	William	Joseph M.	Harrison etus	147	27
	Schmidt	W. A. etal	Bethany Beach Imp. Co.		147	118
	Short	Willard	Amelid C.	Simpler etal	147	157
	Sammons	William G.	Annie P.	Williams etal	147	397
	Samuels	Willard P.	Edmund C.	Samuels	148	24
	Slater	William E.	John W.	Slater etus	148	82
AAD948	Speakman	William H.	James H.	Speakman etal	148	172
	Stayton	William H.	Asbury	Smith etus	148	306
	Sapp	William J.	Chalton	Smith etus	148	448
	Scott	William S.	William J.	Hurdle	148	453
	Short	William J.	Nehemiah E. S.	Macklin etal	148	485
	Sudler	William J.	Joshua S.	Owens etus	148	535
	Smithers	William W.	Maggie P.	Black etal	149	42
	Stephens	Willard O.	Walter B.	Stephens etus	149	229
	Stephens	Willard O.	Daniel H.	O'Neal etus	149	231
	Stephens	Willard O.	Mitchell H.	German etus	149	232
	Sackett	Willard E.	Charles H.	Sackett etus	149	390
	Stewart	W. J.	First National Bank of Seaford		150	25
	Stewart	William J. etal	John R.	Hollowell etus	150	26
	Sammons	William H.	Beniah W.	Warren etus	150	51
	Scott	William	Grant	Sexton etus	150	471
	Scott	Willie M.	William J.	Trasher (Co.)	151	80
	Sammons	William H.	Joseph C.	Brown etus	151	93
	Stine	Willoughby	Andrew J.	Stayton etus	151	209
	Shelton	Walter S.	William H.	Robinson etus	151	538
	Short	William H.	Robert J.	Conaway etus	152	69
	Simpson	William J.	John R.	Steele (shff)	152	78
	Shelton	Walter	Sarah P.	Hazzard	152	302
	Sammons	William M.	William	Willin etus	152	328
	Swain	William J.	William B.	Owens etus	152	370
	Sudler	William J.	Charles H.	Prithman etal	152	502
	Stephens	Walter B. etal	Mitchell H.	Urman etus	152	597
	Simpson	William J.	Elijah C.	Lynch (shff)	153	550
	Shockley	William K. etal	Jose B.	Shockley etus	153	172

GRANTEE	From	GRANTOR	Book	Page
Street	Wingate	William J. Simpson et al.	154	463
Stephen	William H.	H. H. White et al.	155	126
Steen	William H.	John Jacobs et al.	155	202
Smedley	William D.	Fenwick Island Land Co.	155	216
Sharp	William W.	John A. Martin et al.	156	30
Short	William P.	William Wellin et al.	156	210
Short	Wm. H. of J.	Mettemorah A. Joseph et al.	156	274
Smith	William G.	Caleb L. Mc Cabe et al.	156	389
Sauerhoff	William J.	Sam'l. J. Furnice et al.	156	572
Simpson	William J.	John B. Norman et al.	156	585
Simpson	William J.	Pachel D. Shaw et al.	156	587
Stephens	Walter B.	Archelus B. Elliott et al.	157	1
Sirman	William L.	William M. Moore	157	63
Short	Wm. H. of J.	Rowland G. Paynter et al.	157	144
Simpson	William J.	Joseph H. Shockley et al.	158	198
Stayton	William G.	Fenwick Island Land Co.	159	61
Stevenson	William J.	Joseph H. Kelly et al.	159	461
Stayton	William G.	Fenwick Island Land Co.	159	559
Stemples	William M. P.	Robert Wilgus et al.	160	174
Savage	William Henry	William N. Hires et al.	160	479
Savage	William H.	Virginia Cain et al.	160	483
Steward	William S.	Frank M. Moore et al.	162	161
Sudler	William F.	George W. S. Nicholson et al.	162	239
Simpson	William J.	Caleb S. Layton	162	485
Swain	William J.	Liza Jane Vose et al.	163	5
Swain	William J.	Laura Layton	163	7
Simpson	William J.	Thomas B. Pritchett (phff)	163	42
Stayton	William H.	William J. Watson et al.	163	101
Stephens	Walter B.	Isaac J. Hearn et al.	163	188
Swain	William J.	Simon P. Willey et al.	164	294
Short	Wingate	Joshua J. Collins et al.	164	312
Schmidt	Walter A.	Frank J. Mc Knight	164	471
Smedley	William D.	Fenwick Island Land Co.	165	247
Simpson	William J.	Joseph E. Young of N. et al.	165	350
Sterrett	William D.	John J. Mitchell et al.	166	452
Sherman	Willard W.	James A. Johnson et al.	167	14
Slater	William E.	Curtis E. Davis et al.	167	281
Smedley	William D.	Fenwick Island Land Co.	167	339
Swain	William J.	Gray and Layton Development Co.	168	166
Stevens	Walter B.	Thomas S. Culver et al.	168	221

	GRANTEE	From	GRANTOR	Book	Page
	Steahorn	William L. et al	William J. Messick et al	168	376
	Smith	William D.	Rhoda K. Smith et al	168	580
	Stewart	William D.	Miriam B. Single et al	169	115
	Saunders	William et al	pro H. Messick	169	255
	Smith	William J.	Sylvester S. Smith et al	169	403
	Shockley	Willard F.	Mary A. Prettigman et al	169	465
	Steele	William P.	Edward Wilkins	170	1
	Steele	William P.	Ebe Townsend et al	170	2
	Steele	William P.	Timothy E. Townsend et al	170	4
	Short	William W.	Mary A. Short et al	170	34
	Savage	William P.	Ezekiel W. Lloyd et al	170	210
	Svoin	William J. et al	Annie M. P. Svoin	171	312
	Steele	William P.	Harry Ellis et al	171	459
	Simpson	William J.	Samuel W. Thomas et al	172	70
	Smith	Walter	Theodore Dickerson et al	173	370
	Smith	William J.	James H. Smith et al	173	398
	Salmons	William J.	William P. Orr Jr et al	174	535
	Simpson	William J.	John S. Middleton et al	174	586
	Steele	William P.	Mary H. Gray et al	175	130
	Steele	William P.	Clarence D. Richards et al	175	364
	Savage	William P.	Maxmillian Bachmann et al	175	473
	Sirman	William L.	John W. Elliott	176	323
	Shiles	William J.	Olive W. Anderson	177	128
	Supple	William V. Jr et al	George H. Draper Jr	177	530
	Short	William H. of W.H.	Robert M. Conoway	178	469
	Sirman	William L.	Isaiah Beach et al	178	582
	Stemples	William M.P.	Bertha B. Marsh et al	178	562
	Studley	William J.	Woodburn Martin, Jr et al	179	72
	Simpson	William J.	Matthias Morgan et al	179	570
	Studley	William J.	Charles W. Cullen Jr et al	180	535
	Stephens	Walter B.	Frank E. Lynch et al	181	132
	Schellenger	William A.	David P. Rowland et al	181	186
	Smith	William P.	George A. Coverdale	182	92
	Sirman	William L.	Robert B. Morris	183	62
	Short	William W.	Mary E. Hellens	183	427
	Shanahan	William J. et al	Robert J. Cledaniel et al	184	123
	Street	William E.	William P. Orr, Jr. et al	184	587
	Slatcher	William A.	John A. Jones et al	185	396
	Simpson	William J. et al	George H. Hall et al	185	398
	Smith	William	Charles E. Shew et al	185	425

AAD948

GRANTEE		From	GRANTOR	Book	Page
Smith	William C.	William C.	Messick et al.	185	584
Shockley	Willard F.	George F.	Shockley et al.	185	596
Smith	William C.	Frank L.	Grier et al.	187	49
Short	Walter E. et al.	Charles F.	Short et al.	187	504
Short	William H. et al.	Charles F.	Short et al.	187	504
Stuart	William F.	George F.	Noble	188	496
Stephens	Walter B.	E. Edwin	Freney et al.	189	398
Smith	Walter T.	J. Dallas	Marvel et al.	189	507
Sauerhoff	William J.	James A.	Coulbourn et al.	190	520
Supple	William V.	Edward R.	Meredith et al.	191	16
(P.) Street	Wingate et al.	William J.	Simpson	191	25
Schellenger	William A.	Joseph B.	West Sheriff	191	112
Shockley	William	Annie M.	Lofland et al.	191	162
Stevens	William et al.	Farmers'	Bank	191	264
Simpson	William J.	Monroe M.	Prescott	191	443
Schellenger	William A.	Laura E.	Long (adms.)	191	459
Schellenger	William A.	Laura E.	Long	192	98
Scott	William J.	Elijah W.	Downs et al.	192	106
Saulsbury	William	Arley B.	Magee et al.	192	299
Shannahan	William B.	Shannahan &	Wrighton Adm.	193	266
Short	William P.	Fayette B.	Short et al.	193	324
Sullivan	William J.	Clarence M.	Coulbourn et al.	193	500
Simpson	William J.	Maria S.	Curry et al.	194	361
Shockley	William S.	J. Hiram	Dease et al.	194	407
Stephens	Walter B.	Charles F.	Ellis et al.	194	491
Smith	William G. et al.	Joseph B.	Hudson et al.	196	359
XV Simpson	William Seward	William J.	Simpson	196	453
Scotton	William	W. Blaine	Adkins	198	579
Smith	William S.	Mary E.	Laramore et al.	199	344
Sammons	William G.	Ella S.	Wynkoop et al.	200	107
Stockley	William M.	William C.	Moore et al.	201	596
Sirman	William C.	Sarah	Sirman	202	225
Stephens	Walter B.	Roscoe J.	Maddox et al.	202	533
Stanley	William	John B.	Hurley et al.	203	128
Steen	William A.	Elias T.	Elliott et al.	203	565
Shockley	William S.	Alice W.	Hafleigh et al.	204	320
Savage	William P.	William H.	Downs et al.	204	460
Scotten	William	William Blaine	Adkins	205	196
Simpson	William J.	Charles J.	Pardee et al.	206	280
Shockley	William S.	Henry Welch	Harrington	206	288

	GRANTEE	From	GRANTOR	Book	Page	
	Smith	William P. et al	Clifford E. Burton adm.	207	47	✓
	Simpson	William J.	William P. Davis et al	207	101	
	Short	William H. J.	Walter E. Short et al	207	286	✓
	Simpson	William J.	Jacob West shff.	207	290	20
	Sivain	William J.	Joseph M. Donaway shff.	207	340	✓
	Savage	William P.	Elizabeth Todd Exr.	207	445	
	Schulze	Wilhelmine	Lloyd P. Payne	207	527	
	Studley	William J.	Julia J. Adams et al	207	529	
	Steele	William D.	William R. Clark et us	208	38	
	Short	Willard M.	Alfred H. Lofland et us	208	266	
	Spicer	William J.	John C. Spicer et us	208	538	
	Sivain	William J.	Joseph M. Donway Sheriff	209	44	✓
	Steen	William A.	Elias J. Elliott et al	209	272	
	Stevens	Walter B.	Isaac H. West et us	209	335	
	Sivain	W. J. et al	Joseph M. Donway shff.	210	477	
	Short	Walter E.	William H. Short of Wm. H.	210	508	
	Short	William H. J.	Mary C. Helene	210	537	
	Spicer	William J.	Frederic R. Pettijohn et us	211	76	
	Short	William H.	Thomas Short et us	212	145	
	Short	William P.	John C. Hazzard et us	212	109	
	Short	William P.	Littleton J. Bishop et us	212	499	
	Stockley	William M.	William E. Moore et us	214	141	
	Short of F.	William H.	Andrew J. Lynch trustee	215	198	
	Stoddard	William A. et us	Oleiver Cordrey et us	215	419	
	Stemples	William M. P.	Solomon F. Stevens et us	216	182	
	Short	William P.	Ward C. Pickards et us	217	44	
	Smith	William S.	William A. Maull, et us	217	527	
	Short	William Phillip	Edgar H. Littleton et us	219	49	
	Smith	Willard S.	Jacob West	219	60	
	Smith	William L.	George H. Hall et us	219	182	
	Stockley	Woodman et us	Lemuel W. Marsh	219	486	
	Short	William H.	Charles S. Richards	219	599	
	Smith	Walter	Georgiana J. White et al	221	54	
	Stephens	William H. et us	Thomas H. Douglas et us	221	163	
	Simpson	William J.	Robert C. White trustee	221	464	
	Simpson	William J.	Edward Clark et us	222	20	
	Shockley	William Marshall	David H. Argo et us	222	188	
	Steen	William Vernon	George H. Hickman et us	223	549	
	Simpson	William J.	Robert P. Davis et us	224	565	
	Shockley	William E.	Robert Parsons	226	524	

AAD948

X

GRANTEE	From	GRANTOR	Book	Page
Stevenson	William J. et al	Martha A. Harris et al	227	143
Simpson	William J.	Joseph L. Calhoun et al	227	404
Smith	William E.	Sussex Trust Co.	229	233
Short	William P.	Almira J. Henderson et al	229	218
Stoddard	William A. et al	Zora H. Messick et al	230	167
Swain	William J. et al	John S. Hurlock et al	230	196
Supple	William V. Jr.	Alveretta B. Clark et al	230	442
Short	William H. Jr.	George A. East et al	231	240
Short	William P.	Harry C. Knipp et al	231	263
Smith	William M.	Isaac J. Morgan	231	545
Short	William P.	Jennie M. Addy	232	168
Short	William P.	Bethany Beach Imp. Co.	232	170
Short	William P.	Jean France Denker et al	232	375
Spear	William P.	Eugenia V. Wilshere	233	59
Swain	William J. et al	Sylvanus A. Powell	233	166
Steen	William A.	Ira B. Phillips et al	233	200
Stevenson	William J.	William Donovan et al	233	353
Simplex	William B.	Clara S. Johnson et al	234	77
Short	William P.	Bethany Beach Imp. Co.	234	123
Short	William P.	Marcus Allen Stickley et al	234	161
Short	William P.	Josephus Hopwood et al	234	162
Short	William P.	Bethany Beach Imp. Co.	234	346
Short	W. Boyce	Catherine P. Lecates et al	234	290
Short	William P.	Allie P. Denker et al	235	4
Sherman	Willard Walter et al	Sallie W. Thompson	235	348
Sharp	William W.	Aline R. Timmons et al	236	199
Supple	William V. Jr.	Anna J. Boyce et al	236	215
Stephens	William H. et al	Jennie L. Simplex et al	236	392
Short	W. Phillips	J. Horace Derickson et al	236	462
Street	William E.	William P. Smith et al	237	418
Sharp	William W. et al	Charles Mcklein et al	237	501
Smith	William C. et al	George H. Hall et al	238	402
Stephens	Walter B.	Christina A. Bailey	238	426
Short	William P.	William L. Addy et al	238	516
Short	Wilhelmina C. et al	Eliza A. Glendaniel et al	238	546
Smith	William E. et al	Thomas J. Thompson et al	238	575
Sherman	Willard Walter	George Foy Sherman et al	239	139
Sherman	Willard Walter	Poley B. Rogers et al	239	141
Stockheimer	William	Commissioners of Rehoboth	239	157
Smith	William	Arthur S. Hearn et al	239	164

GRANTEE		From	GRANTOR		Book	Page
Short	William C.	State of	Delaware	239	257	
Sauerhoff	Walter R.	Miles M.	Isaac et al	239	479	
Short	Wm. P.	Hannah M.	Pitcher	240	203	
Short	Wm. P.	Archie J.	Bulgin	240	204	
Shockley	Walter et al	Josephine	Shockley	240	241	
Sharp	William W.	Rodney H.	Richardson et al	240	496	
Stephens	Walter B.	George F.	Phillips et al	240	530	
Stockheimer	William	John M.	Smoot et al	242	484	
Shuck	William B.	Frederick	Hammond et al	242	93	✓
Smith	Willard S et al	Ananias J.	Lowe et al	243	9	
Short	William P.	Bethany Beach Imp. Co.		243	330	✓
Short	William P.	Archie S.	Evans et al	244	190	
Short	William H.	Pauline	Harris et al	245	457	
Short	William C.	State of	Delaware	246	160	
Staute	William et al	Charles C.	Oliphant et al	246	319	
Simpler	William B.	David H.	Reed et al	246	350	
Smith	William C.	Winfield P.	Wright	246	461	
Short	William P.	Edward J.	Smil et al	246	523	
Short	William P.	William Baster	France et al	247	212	
Short	William P.	Bethany Beach Imp. Co.		247	479	
Supple	William V. Jr	Alveretta B.	Clark	248	79	
Short	Wm. P.	J. A.	Hopkins et al	248	428	
Short	William Boyce	Viola P.	Reed et al	249	554	
Shockley	Wilbert	Charles A.	Conner et al	250	135	
Shutz	William E. et al	George L.	Long et al	250	152	
Scott	Winfield Jr.	John W.	Moore	250	116	
Suthard	William H.	Thomas P.	Ingram	250	170	
Sprenger	William Jr. et al	Benjamin F.	Shaw et al	250	347	
Short	William P.	Richard P.	Bulgin et al	250	527	
Short	William W.	Benjamin H.	Short	250	558	
Stockley	William J.	John W.	Moore	250	567	
Simpson	Wm. J.	Alex	Johnson et al	251	200	
Short	William P.	William L.	Adby et al	251	300	
Simpson	William Seward et al	Andrew J.	Lynch Trustee	251	528	
Short	William P.	Eleanor P.	James	252	256	
Short	William P.	Bethany Beach Imp. Co.		252	258	
Spry	William N.	J. William	Freemy et al	252	268	
Satterfield	William P.	Jacob	Ehrlich et al	252	430	
Scharfel	William et al	Thomas E.	Killen et al	252	494	
Sholt	William W.	Frederick	Harrington et al	253	216	

AAD948

GRANTEE		From	GRANTOR	Book	Page
Supple	William V. Jr.	John S.	Short	253	307
Short	William P.	Philip	S. Steele et al	253	339
Simpler	William B.	Robert Irving	Johnson et al	253	566
Short	William P.	B. F.	Walls	254	133
Short	William P.	The Bethany Beach Imp. Co.		254	135
Short	William P.	Frank W. Holloway	et al	254	137
Short	William P.	Hannah M. Pitcher		254	386
Short	William P.	Hannah M. Pitcher		254	387
Short	William P.	Elizabeth A. Bulgin et al		254	389
Short	William P. et al	J. Horace Derrickson	et al	254	391
Short	William P.	James	Williams et al	254	392
Short	William P.	William L. Mc Glovaine	et al	254	393
Short	William P.	Henry E.	Williams et al	254	394
Short	William P.	William J. Cheyney		254	397
Short	William P.	Harold W. Gramblet et al		254	399
Shellady	William D. et al	Joseph F. Mc Sweeney	et al	254	489
Smith	William F. et al	Alfred H. Toffland	et al	254	537
Short	William P.	B. F.	Walls	254	548
Short	William H. et al	Charles S. Short	et al	254	585
Satterfield	William P.	Com. of	Rehoboth	255	73
Stephens	Walter B.	Joshua H. Ellegood et al		255	85
Satterfield	William P.	Jacob	Ehrlich et al	255	110
Short	William P.	Bethany Beach Imp. Co.		255	196
Short	William P.	Bethany Beach Imp. Co.		255	198
Short	William P.	Charles M. Jackman	et al	255	243
Smith	Walter J.	Peoples Nat. Bank of Laurel		255	284
Short	Willard Manchester	Leves Real Estate Co.		256	26
Satterfield	William P.	James Frank Allee	et al	256	28
Short	William P.	Alonzo H. Evans	et al	256	235
Short	William P.	Silas W. J. Evans et al		256	273
Shellady	William D. et al	William P. Satterfield et al		256	373
Smith	William H.	Isaac L. Smith	et al	256	312
Sharp	William F.	Harry W. Johnson	Sheriff	257	444
Short	William A.	John L. O'Neal et al		257	488
Short	William P.	Ebe W.	Hudson et al	258	207
Starkey	William J.	Joseph M. Lank	et al	258	240
Smith	William E. et al	William V. Davis	et al	258	358
Smith	William James	Gladiola B. Kenney et al		259	69
Short	William P.	Delaware Shore Land Corp.		259	273
Short	Wm. P.	Bethany Beach Imp. Co.		259	498

	GRANTEE	From	GRANTOR	Book	Page
	Short	William P.	Christian Century Pub. Co.	259	548
	Short	William P.	John T. West Trustee	260	491
	Sprenger	Willard Jr. et al.	Benjamin F. Shaw et al.	260	533
	Speakman	Willard A. Jr.	Willard Sprenger Jr. et al.	260	533 ✓
	Short	William P.	James B. Hudson of J. W. et al.	260	561
	Shellady	William D. et al.	Elwood F. Nelson	261	42
	Shain	William F. et al.	Edward A. Richardson	261	60
	Stemples	William M. P.	Lydia C. Robinson et al.	261	252
	Satterfield	Wm. P. et al.	Martha B. Haman	262	42
	Scott	William L.	Charles W. Cullen et al.	262	60
	Scott	William L.	Charles W. Cullen et al.	262	62
	Steen	William U.	William A. Steen	262	71
	Short	William C. et al.	Royal S. Collier	262	246
	Smith	William W. et al.	A. Frank Joseph et al.	262	456
	Smith	William J.	George S. Hastings	262	540
	Showell	William	Atwood O. Lynch et al.	263	291
	Satterfield	William P. et al.	Joseph A. Buckner et al.	263	470
	Stevens	W. D.	Leroy B. Hurley et al.	263	497
	Stephens	Walter B.	Harley Stephens	264	82
	Short	William P.	Harley James et al.	264	156
	Short	William P.	State of Delaware	264	211
	Short	William P.	Bethany Beach Imp. Co.	264	344
	Short	William P.	Jacob X. Jöhler et al.	264	540
	Schollenberger	William	Laura M. D. Boyce	265	27
	Short	William H.	Segarney Friends et al.	267	77
	Short	William P.	The Bethany Beach Imp. Co.	267	265
	Shadburn	Willie G. et al.	Joseph F. Bradley et al.	267	322
	Swain	William J. et al.	Howard L. Edmunds et al.	268	185
	Scott	William L.	Charles W. Cullen et al.	268	254
	Scott	William L.	Charles W. Cullen et al.	268	256
	Starkey	William T. et al.	Success Trust Co.	269	93
	Short	William P.	Benjamin G. Trout	269	253
	Short	William P.	Isabella J. Thurber	269	255
	Short	William P.	William A. Long	269	256
	Short	William P.	William A. Long	269	258
	Sickel	William J. et al.	Charles E. Parsons et al.	269	353
	Schrope	William D. et al.	Urba J. Hudson et al.	269	463
	Short	William P.	Hannah M. Pitcher	270	97
	Short	Wm. H.	Theodore M. Jarvis et al.	270	255
	Saylor	Wilbur E.	Wm. Scrudgers et al.	270	393

AAD948

GRANTEE	From	GRANTOR	Book	Page
Short	Wm. H.	Pauline Harris etal	270	435
Shaw	W. Miller	Rehoboth Heights Dev. Co.	270	469
Smith	Walter	James E. Dutton Jr. etal	271	34
Simpler	William B.	Emma M. Davidson	271	377
Schmiree	Wilbert E. etal	William J. Tappan etal	271	460
Stewart	William E.	Henry P. Cannon	271	547
Stephens	William H.	Lee Stevens etal	272	4
Swain	William J.	Bessie Short Miller etal	272	40
Spencer	William	George M. Bailey etal	272	261
Smith	Walter T.	Harvey W. Hastings etal	273	79
Sellers	William E. etal	Theodore F. Blades etal	273	101
Smith	William C. etal	William P. Smith etal	273	173
Scott	Winfield Jr. etal	Albert P. Croll etal	274	125
Q. Satterfield	Wm. P. etal	Farmer's Bank	274	396
Simonton	Wm. A. etal	J. Dolphus Short etal	274	599
Short	William P.	Bethany Beach Imp. Co.	274	368
Street	Wingate D.	John G. Townsend Jr. etal	274	544
Short	William P.	Bethany Beach Imp. Co.	275	130
Short	William H. etal	Sarah L. Smith	275	142
Short	William P.	Thomas B. Pepper etal	277	62
Short	William P.	Walter Scott Robinson	277	143
Short	William P.	John Derrickson etal	277	493
Short	William P.	Jacob T. Jöhler (agreement)	277	517
Short	William P.	Geo. W. Derrickson etal	277	550
Schmiree	Wilbert E. etal	Charles T. Nelson etal	277	578
Sauerhoff	Walter P. etal	Bud Coy	277	593
Sackett	Willard E.	George M. Sackett etal	278	90
Short	Wm. P.	Bethany Beach Imp. Co.	278	193
Short	Wm. P.	Atlantic Coast and Inland Imp.	278	282
Swain	Wm. E. etal	James M. Sunnell, Trustee	278	467
Short	Wm. P.	Frank M. Jones	278	475
Short	Wm. P.	The Bethany Beach Imp. Co.	278	582
Short	Wm. P.	Harry E. Crowe	279	47
Scott	William W.	Harvey O. Derrickson etal	279	159
Short	William J.	Ernest H. Short etal	279	192
Stuart	William F.	George R. Collier	279	225
Smart	William H. etal	Sallie A. Jackson etal	279	418
Shockley	Walter etal	Thomas J. Rogers etal	279	582
Steen	W. Vernon	William H. Norris etal	280	74
Sirman	Walter L. etal	Odd Fellows Cemetery Inc.	280	462

GRANTEE		From	GRANTOR	Book	Page
	Sirman	Walter L.	Federal Land Bank of Balt	280	543
	Short	Wm. P.	Harry A. Frazer	281	47
	Smith	Wm. A.	Charles W. Wharton ^{et al}	281	415
	Smith	Walter C.	Arthur S. Hearn, Exr.	282	137
	Short	Wm. P. ^{et al}	Arista V. Marvel ^{et al}	282	374
	Sharp	W. Garfield	Albert C. Munnet ^{et al}	283	247
	Still	William H.	Annie M. Lofland ^{et al}	283	270
	Scott	Wesley	Roland F. Nelson ^{et al}	283	325
	Stoddard	Wm. A.	Old Fellows Cemetery Co.	284	228
	Scutter	Walter H. ^{et al}	Sallie H. Dodd ^{et al}	285	67
	Sharp	William Frank	Hannah R. Richardson	285	220
	Steen	W. Vernon	Harry W. Jones ^{et al}	286	65
AAD948	Studley	Wm. J.	Rose M. Berry	286	101
	Stevens	Woodland	James M. Purce, ^{et al}	286	293
	Saunders	Wm. J. ^{et al}	Wm. O. Johnson, ^{et al}	286	322
	Sirman	Walter L.	John L. Sirman	286	468
	Swain	Wm. J.	John S. Isaacs	286	572
	Shockley	William B. ^{et al}	Grover C. Shockley ^{et al}	288	53
	Short	Wm. P. ^{et al}	Lorenzo W. Buntingham, ^{et al}	288	262
	Smith	Washington H. ^{et al}	Julian C. Townsend ^{et al}	288	401
	Supple	William V.	John O. Green, Sr.	288	592
(P.)	Satterfield	William B. ^{et al}	Farmer's Bank, (P.)	289	314
(P.)	Satterfield	William B. ^{et al}	Farmer's Bank (P.)	289	405
	Simpson	W. S.	Agreement	289	560
	Sargent	Winthrop Jr.	Ann Co. for Enson ^{et al} ^{and Granting}	290	86
	Shockley	William B. ^{et al}	David W. Shockley	290	245
	Smith	William C. ^{et al}	J. Thomas Simpson ^{et al}	290	548
	Shockley	William B. ^{et al}	Grover C. Shockley ^{et al}	291	94
	Sipple	William V.	Mary C. Otten, ^{et al}	291	365
	Schultz	William, ^{et al}	George H. Mitchell, ^{et al}	291	437
	Smith	William Harry ^{et al}	Chas. H. Banning ^{et al}	293	139
	Short	Walter J.	Thomas Short ^{et al}	293	418
	Short	William P.	Margaret D. Taylor ^{et al}	293	561
	Shipley	Willie F.	Ashby L. Shipley ^{et al}	294	42
	Steen	William Vernon	John E. Lockwood ^{et al}	294	199
	Short	William P.	John S. Lewis ^{et al}	294	349
	Smith	William A.	Ida M. Spars ^{et al}	294	593
	Street	Kilford P.	David E. Street	296	58
	Shockley	William B.	Andrew J. Lynch	296	173
	Steen	William O.	Ida Chandler White ^{et al}	296	343

GRANTEE	From	GRANTOR	Book	Page
Short	William P.	Martin O.	Carey (Sheriff)	296 510
Scott	William R. et al	Edna F.	Barb	296 532
Scott	Winfield J.	Edna F.	Larrimore, et al	296 590
Short	William P.	John S.	Isaac McPherson	297 30
Simpson	Wilbur S. et ux	Chas. Seward	Simpson, et ux	297 80
Steele	William L.	Charles M.	Gray, et ux	297 175
Shick	William B.	Chas. E.	Grode, et ux	297 245
Shick	William B.	William J.	Stevenson, et ux	298 74
Street	William Vernon	William F.	Smith	300 15
Suain	William J.	John S. & Isaac	Receiver of Taxes	300 63
Suain	Wm. J.	John S. Isaacs	Rec. of Taxes	301 14
Short	William P.	John B. Rogers	Rec. of Taxes	301 517
Short	William P.	John B. Rogers	Rec. of Taxes	301 518
Short	William P.	John B. Rogers	Rec. of Taxes	301 520
Short	William P.	Morgan L.	Steele, et ux	302 105
Speakman	William H.	Margaret M.	Speakman	302 140
Sellers	Winnie R. et ux	Lillian W.	Messick, et al	302 503
sharp	W. Garfield	Nelson	Stevens, et ux	302 394
Speakman	William H.	Margaret M.	Speakman, et al	303 171
Stansbury	Walter H.	Eleanor S.	Meyers, et ux	304 98
Sockrider	William T. et ux	S Willis	Hammond	304 550
Simpler	William R. et ux	Harry W.	Alexander, et ux	305 5
Stansbury	Walter H.	Ralph	Spittlehouse	305 32
Short	Walter J.	Baltimore Trust Co.	Adm.	305 34
Sirman	Walter S.	Federal Bank of Balt.		307 100
Simpler	William P. et ux	Charles D. & Charles H. Abbott		307 118
Stevens	Woodland D. et ux	Barry B. Hurley	et al	307 322
Stipple	William J. Jr.	Anthony J.	Miller, et ux	308 209
Short	William P.	John B. Rogers	(Rec. of Taxes)	308 320
Short	William P.	John B. Rogers	(Rec. of Taxes)	308 351
Short	W. Garfield	Harold K.	Roddy	309 33
Short	William P.	John B.	Rogers (Rec. of Taxes)	309 201
Street	William A.	Burton C.	Street, et ux	309 210
Smith	William Green	William J.	Hudson, et ux	309 357
Sketcher	Walter J. et ux	Marnie B.	Harrington	311 48
Short	William P.	Mary H.	Holston	311 160
Sullivan	Wilson M. et ux	Benjamin A. Paraker	et al	311 317
Short	William P.	Commissioners of Sewer		312 28
Smith	William A.	Minnie R.	Wharton	313 300
Schultz	Walter, et al	Elizabeth M. Lingo	et al	313 479

GRANTEE	From	GRANTOR	Book	Page
Stevenson	Walter C., step	William T. Benson, stal	314	24
Showell	William T.	Mary E. Mc Neal	314	230
Short	William P.	Bessie Christian, (single)	315	37
Short	William P.	Elizabeth M. Jackson, stal	315	123
Sterrett, jr.	William D., stal	William D. Sterrett	315	136
Svain	William J.	Margaret E. Gray, (adults)	315	257
Schuitzler	William E., stal	First National Bank & Trust Co.	315	341
Storey	William J.	Earl W. Stockley, stal	316	282
Schmieser	Gilbert E., stal	Ara A. Muroel	317	386
Sterling	William H.	Margaret Burtlesough	317	470
Still	William	William Beach Day, Co.	317	471
Stabler	St. Laird	Ralph S. Bennett, stal	317	541
Svain	William J.	Robert Jennings, stal	318	82
Svain	William J.	Charles E. Wrotten, i.	318	167
Street	William E., stal	First Natl Bank of Milford, stal	318	253
Statt	William P., stal	William B. Goranway, stal	318	360
Sammons	William J.	Emma S. Greene	318	538 ✓
Simons	William M., stal	William P. Johnson, stal	320	156
Svain	William J.	Edward J. Sutherland, stal	320	418
Scott	William P., stal	H. P. Cannon Lumber Co., stal	321	492
Smith	William Henry	Howard B. Bramhall, stal	322	5
Schmieser	Gilbert E.	Nelson H. Cullum, stal	322	8
Sockrider	Nelson A., stal	Francis E. Hall, stal	322	76
Shackley	Nelson Benjamin	Robert F. Brown, stal	324	524
Stein	William, stal	Lussey Trust Co.	325	4
Simons	William M.	Lillian M. Taylor, stal	325	276
Short	William S., stal	City of Milford	325	456
Svain	William D., stal	Milton J. Graves, stal	326	139
Sing	William S., stal	Commissioners of Taxes	326	188
Smith	Whitworth E., stal	Plymouth By the Sea Realty Co.	326	313
Scott	William H.	Order Discharging Bankrupt	326	426
Scott	William P., stal	Albert J. Hreddon, single	326	589
Stuler	W. Arnold, stal	Samuel E. Rogers, stal	327	82 ✓
Stephens	William H., stal	Burke Stephens, stal	327	102
Studley	William J.	Home Owners Loan Corp.	328	20
Supple	William C., stal	Bertha H. Webb	328	400
Supple	William C., jr.	Bertha H. Webb	328	400
Scott	William H., jr., stal	Howard B. Scott, stal	329	21
Siemens	Winnic-C., stal	Nathan B. Whitfield, stal	329	33
Supple	William D., stal	Edith M. Wagner, stal	329	61

AAD948

GRANTEE	From	GRANTOR	Book	Page
Siskie	William C. Talbot	Edith M. Steyer, "widow"	329	61
Steen	William L. Steen, jr.	Ann O. Lee, et al.	329	365
Chair	Gen. Friedrich, et al.	Louise A. Davis, et al.	329	524
Short	William H. Short	Walter S. Short, et al.	329	565
Short	Walter S. Short	William H. Short, et al.	329	567
Siple	William C. Siple	Edith M. Steyer, "widow"	330	536
Siple	William C. Siple, et al.	Edith M. Steyer, "widow"	330	536
Short	Augustus H. Short	Minnie C. Short	331	81
Annie	William J. Short	Charles E. Wooten, "Deceased"	331	127
Stewart	William Henry Stewart	Walter D. Willey	331	148
Stockley	W. Joseph, et al.	Frank M. Jones, "et al."	332	95
Smith	Walter F. Smith	Richard Deke, "widow"	332	423
Sipple	William C. Sipple	David E. Fitzgerald, et al.	332	512
Sipples	William C. Sipples	David E. Fitzgerald, et al.	332	512
Stockley	William Alfred Stockley	Henry J. Graves, et al.	333	154
Stuebner	William, et al.	Alfred Tucker, et al.	333	190
Spence	Walter F. Spence	Mary B. Torrey	334	545
Sporer	William J. Sporer	Commissioners of Sewer	336	178
Smith	William Edward Smith	Charles C. Clark	336	423
Smith	William J. Smith	State of Missouri	336	446
Schneider	Wilbert E. Schneider	Rhodolph Trust Co., "Exec"	336	589
Steen	Andrew W. Steen	Anna West, et al.	337	140
Short	Gen. P. Short	Raymond L. Short	337	291
Styler	Richard J. Styler	Gen. Smith, Capt. et al.	337	348
Styler	William Styler	Emma M. Sale	337	466
Schneider	Wilbur E. Schneider	Rhodolph Trust Co., "Exec"	338	16
Steen	William A. Steen	First National Bank of St. Louis	338	544
Short	Gen. P. Short	Gen. P. Short, Jr.	339	165
Short	Walter E. Short	Walter P. Moore, et al.	339	505
Scott	William A. Scott	Martha Mildred Morgan	340	211
Serman	Walter J. Serman	John G. Serman, single	340	344
Steen	Gen. Curran	John G. Serman	340	344
Steen	William C. Steen	J. Frank Lee, et al.	342	14
Spitzer	William J. Spitzer	William A. Steen	342	415
Scott	William J. Scott	People's National Bank of St. Louis	344	578
Storj	William J. Storj	Julia P. Macker	345	112
Savage	Willard H. Savage	State of Delaware	345	189
Short	William P. Short	Anna C. Gody	345	251
Short	William P. Short	Del. Atlantic Shore, Inc.	345	257
Short	William P. Short	Mary A. J. Short	345	269

GRANTEE	From	GRANTOR	Book	Page
Short.	William C.	Joseph D. Kellock, st	346	252
Savage.	William H.	Amie E. Gody.	346	566
Stell.	William C. st			
Spas Simons & Steene	William C. st	Norman C. Pratt, st	346	599
Savage.	William H.	Samuel C. Savage, st	348	125
Simpson.	Walter E. Jr.	State of Delaware.	348	240
Steen.	William C. st	Harley P. White, st	348	334
Short.	William C.	Alice Addy Poth, st	348	448
Scott.	William C. st	Harvey A. Herrickson, st	348	519
Smack.	Walter.	Kate H. Gilley	349	65
Short.	William C. st	Island I. Short, st	350	17
Schultz.	William	Emma Cole Kerr, st	350	7
Short.	Wm. P.	Emma C. Herrickson, st	350	315
Shockley.	Gilbert	Sadie Young Shockley	350	502
Schmidler.	Walter J.	George H. Givord, st	350	526
Steverson.	William H. st	Viola Betts, "Ex"	351	84
Sampson.	William C. st	Victor O. Moore, st	351	115
Supple.	William C. st	Edith M. Draper.	351	327
Supple.	William C. Jr.	Edith M. Draper.	351	327
Supple.	William C. st	Edith M. Draper.	351	329
Supple.	William C. Jr.	Edith M. Draper.	351	329
Strain.	William J.	Rena H. Strain	351	407
Spatter.	Walter J. st	Hurry C. Mitchell	351	588
Short.	Wm. C. st	Wm. C. st	352	441
Simpler.	William C.	Robert C. st	352	165
Spitzer.	William C. st	Charles H. st	352	307
Shockley.	Nelson H. st	Roscoe C. st	352	372
Sampson.	William C. st	Clifton st	352	439
Sney.	William C. st	George M. st	353	562
Short.	G. Boyce	First Natl. Bank & Trust Co. st	354	10
Simons.	William M. st	Charles Spie Moore, st	354	217
Smith.	Williamina	John S. st	354	505
Simon.	William M. st	Neil H. st	355	113
Savage.	William C. st	Richard J. st	355	193
Short.	William C.	James Austin st	355	371
Simpler.	William C. st	Lewis Trust Co.	355	545
Smith.	William Edward	Charles C. st	355	531
Springer.	William J. st	Anna st	356	403
Sharp.	William H. st	J. Emory st	356	505
Supple.	William C. st	Robert A. st	356	523
Supple.	William C. Jr.	Robert A. st	356	523

AAD948

GRANTEE

From

GRANTOR

Book Page

Sturgis.	Gilson J. J.	John H.	Sturgis, J. J.	357 191
Stalle.	William P.	Millard F.	Murray, J.	357 279
Short.	William P.	William C.	Spicer, J.	357 462
Scratch.	Walter J.	Grant J.	Wilder, Jr.	357 589
Sturgis.	Gilson J. J.	John H.	Sturgis, J. J.	358 18
Smith.	William P.	Joseph S.	Burton, J.	358 56
Snyder.	Gilson J. J.	Elizabeth J.	Burton, J.	358 221
Short.	William P.	Robert C.	Timmons, J.	358 382
Street.	William P.	David	Street, J.	358 461
Stevenson.	William P.	John Roman	Tobinson, J.	358 565
Smith.	William P.	Edmond B.	Tull, J.	359 419
Smith.	William P.	Maggie S.	Elliott, J.	359 455
Smith.	William P.	Alfred S.	Gilman, J.	360 78
Smith.	William P.	Alfred S.	Gilman, J.	360 79
Storrett.	William P.	Elsie S.	Hestings, J.	360 162
Storrett.	William P.	Adelina Bent	Storrett	360 274
Steen.	William P.	Ida C.	White, J.	360 386
Stewart.	William P.	John N.	Wright, J.	361 281
Sutherland.	Walter J.	William S.	Steen, J.	361 383
Schlegel.	William J.	Jay C.	Silmore, J.	362 321
Steele.	William J.	John Adam	Stinson, J.	363 279
Stevenson.	William P.	Ettrude Wanda	Boyer, J.	363 540
Scratch.	William P.	Howard S.	Fubian, J.	364 33
Steen.	William P.	Francis	Short, J.	364 199
Short.	William P.	Alice-Addy	Gold, J.	364 326
Short.	William P.	Raymond G.	Gold, J.	364 327
Smith.	Walter J.	Opina C.	Allen, J.	364 423
Schmires.	Robert C.	Julia A.	Hill, J.	364 494
Sturley.	William P.	William C.	Quider, J.	364 554
Short.	William P.	John C.	Addy, J.	365 217
Short.	William P.	John C.	Addy, J.	365 218
Steen.	W. C. Brown	Clara C.	Stevens, J.	365 290
Smith.	William P.	Margaret N.	Broomall, J.	367 11
Steen.	Andrew P.	Harry R.	Agres, J.	367 49
Saap.	William P.	Julia P.	Marker, J.	367 383
Smith.	Walter J.	James M.	Tunnell, Jr.	367 522
Storrett, Jr.	William P.	Louise M.	Redmond, J.	368 21
Smith.	William P.	Clifton	Hutchins, J.	368 153
Sturgis.	Gilson J. J.	Patrick H.	Steen, J.	368 201
Short.	William P.	Mary A. J.	Short, J.	368 257

GRANTEE	From	GRANTOR	Book	Page
Saymon	William st	William R. ^{"Sutton"} st	369	47
Slatcher	Galter st	Calvin C. st	369	224
Smith	William Paul st	Olliv D. st	370	1
Stevenson	William st	Ray H. st	370	102
Schilgen, II	William st	Martha F. st	371	22
Scherrin	Galter st	Oscar B. st	371	468
Short	W. Boyce st	George A. st	372	435
Simpson	Gilbert S. st	Gilbert S. st	374	316
Sloan	Correll st	Robert B. st	374	327
Smith	William st	James C. st	374	448
Stadley	William N. st	William R. st	375	27
Short	William P. st	Emma A. st	375	179
Sing	William st	Daniel H. st	376	160
Snyder	William st	Thomas L. st	376	258
Smith	William H. st	Charles Robert st	376	479
Storrett	William st	Margery st	376	494
Storrett	William st	Margery st	376	494
Short	William st	John B. st	376	574
Short	William P. st	Atlantic Coast and Island st	377	239
Spicer	William st	Harold Lane st	377	324
Storrett	William H. st	Cypress Farms st	377	342
Sharp	William H. st	Bradford Trust Co. st	378	57
Leaton	Galter st	Mary Lee st	378	250
Schorr	William st	M. L. st	378	436
Smack	William st	W. H. st	378	483
Smith	Galter Harold st	William H. st	378	548
Sullivan	Wilson M. st	Galter st	380	434
Shaw	Wm. Miller, Jr. st	Delaware Commission st	381	401
Spence	Galter F. st	Mary B. st	381	421
Sherman	Wimer J. st	Helix Hall st	381	470
Storrett	William D. st	Florence K. st	382	133
Schlittler	William M. st	Fred C. st	382	472
Savage	Wm. H. st	Anna C. st	383	85
Schitt	W. Boyd st	Mary L. st	383	584
Storrett	William H. st	Kellogg st	384	47
Smith	Walden st	Edith N. st	384	138
Spain	William J. st	Ida st	384	290
Stevens	William st	Minnie A. st	384	313
Short	William J. st	Henrietta st	384	348
Short	William P. st	State of st	384	554

AAD948

GRANTEE	From	GRANTOR	Book	Page
Smith,	Walter ^{et al}	Herbert A. Reed, ^{et al}	384	518
Sharp,	William K.	Ruth E. Wilkins, ^{et al}	385	345
S. Hair,	William J.	Nathaniel Wright Baker, ^{et al}	385	519
Short,	William P.	State of Delaware,	386	219
Storrett,	William S. Jr., ^{et al}	Robert P. Russell, ^{et al}	386	299
Short,	William	Ethel M. Pruitt, ^{et al}	386	351
Storrett,	William S. Jr., ^{et al}	Martha F. Ford,	387	18
Stubbs,	William H. ^{et al}	Wilbur B. Fryling, ^{et al}	387	43
Spanish,	William C. ^{et al}	Roland Peterson,	387	116
Stuart,	William E. Jr., ^{et al}	Luther Rust, ^{et al}	387	121
Sharp,	William K.	Seaford Trust Co., ^{Trustee}	387	529
Sturgis,	Wilson G. ^{et al}	Patrick H. Kearns, ^{et al}	388	190
Stockley,	Walter J. ^{et al}	John L. Cannon, "Ship"	388	380
Stockley,	Walter G. ^{et al}	Carry D. Sapp, ^{et al}	388	410
Stockley,	William L. ^{et al}	Douglas S. King, ^{et al}	391	213
Smith,	William C. ^{et al}	Charles S. Melson, ^{et al}	392	148
Short,	William D. ^{et al}	Lawrence C. Sipple, ^{et al}	392	207
Smyer,	William Augustus	James F. Beach, ^{et al}	392	507
Sidman,	Wanda Hall	Sussex Trust Co.,	393	292
Storrett,	William S. Jr., ^{et al}	Daniel S. Anderson, ^{et al}	393	494
Singer,	Rayne Ellsworth, ^{et al}	Linden E. Morse, ^{et al}	394	141
Stebbs,	H. H.	State of Delaware,	394	334
Stockley,	G. B.	State of Delaware,	394	335
Slatcher,	William C. ^{et al}	Arnold D. Luriss, ^{et al}	394	344
Sham,	William ^{et al}	Ethel P. Harris, ^{et al}	394	534
Steele	William D. ^{et al}	Ida M. Adams	395	148
Swain	William J.	Walton S. Jones, ^{et al}	395	428
Shepherd	Wesley Norman ^{et al}	Delmar D. Reed	396	334
Stein	William ^{et al}	John G. Townsend Jr., ^{et al}	396	424
Spanish	William C.	Elmer Littleton	396	561
Stevenson	William W. ^{et al}	Young Women's Christian Assoc. of the District of Delaware	396	585
Scott,	Walter Robert ^{et al}	Philip C. Moore, ^{et al}	397	358
Shain,	William F. C. ^{et al}	Mary C. Shain	397	458
Sloan,	Worrell W.	Geoboth Bay Development Co.	397	479
Stevenson,	William W.	Elmer F. Guillen, ^{et al}	398	21
Sturgis,	W. S. ^{et al}	Thomas J. Holland, ^{et al}	398	41
Seitz,	William ^{et al}	John Thomas Todd, Jr., ^{et al}	398	46
Slatcher,	Walter J. ^{et al}	Hiram L. Thayer, ^{et al}	398	257
Shelton,	Walter J. ^{et al}	Edgar C. Morris, ^{et al}	398	415

	GRANTEE	From	GRANTOR	Book	Page
	Sherwin,	Walter G. ^{et al}	Oscar B. King, ^{et al}	399	23
	Simpson,	Walter ^{et al}	Mabel A. Hayden	399	129
	Smith,	William Ralph	Charles W. Baker, Jr. ^{et al}	399	520
	Stevenson,	Walter C. ^{et al}	Lynn W. Fox, ^{et al}	399	548-
	Short,	W. Boyce ^{et al}	Arsene Metz, ^{et al}	400	28
	Sexton,	Wade ^{et al}	Clarence W. Lynch, ^{et al}	400	169
	Short,	Willard M. ^{et al}	Horace G. Short, ^{et al}	400	182
	Stubbs,	W. H.	State of Delaware	401	120
	Stockley,	W. B.	State of Delaware	401	121
	Stubbs,	William G.	Robert W. Tunnell, ^{Trustee}	401	321
	Short,	William P. ^{et al}	John F. Littleton, ^{et al}	401	345
	Simpson,	Walter ^{et al}	Mabel A. Hayden	401	535
	Legna,	Wallace W. ^{et al}	Epiphany Indian Beach, ^{Inc} ^{Club}	404	52
	Stanley,	Wilson G. ^{et al}	Marie Ripon Cullen	404	428
	Sironan,	Walter S. ^{et al}	Berniece V. Hurley	404	508
	Steen,	Woodrow W. ^{et al}	William C. Parkhurst	404	574
	Steen,	Woodrow W. ^{et al}	William C. Parkhurst	404	575
	Saulsbury,	William S. Jr. ^{et al}	Joseph A. Short, ^{et al}	406	193
	Sherman,	Warren K. ^{et al}	Carric W. Joseph, ^{et al}	406	289
	Sherman,	Warren K. ^{et al}	James S. Smith, ^{et al}	406	421
	Shelton,	Willie ^{et al}	Harvey A. Young, ^{et al}	407	18
"S"	Seitz,	William ^{et al}	John Thomas Todd, ^{et al}	407	225
	Smith,	Walter S. ^{et al}	Elsie Fearins, ^{et al}	407	405
	Stubbs,	William G. ^{et al}	Howard G. Lynch, Jr. ^{et al}	408	222
	Smith,	Winona S. ^{et al}	Paley J. Jefferson, ^{et al}	408	391
	Sharp,	W. Thomas ^{et al}	Matilda Murphy, ^{et al}	408	429
	Steen,	William G. ^{et al}	Elizabeth Shockley	409	166
	Smith,	Walter S. ^{et al}	Blanche C. Willey, ^{et al}	409	205
	Scarborough,	Wilfred W. ^{et al}	Burdella G. Scarborough	410	47
	Short,	William G. ^{et al}	Ruby G. Vale	410	600
	Sipple,	William G. ^{et al}	Bessie M. Warren	411	60
	Slatcher,	William A. ^{et al}	Howard R. Furniss, ^{et al}	411	262
	Stubbs,	W. H.	State of Delaware	411	568
	Shockley,	Wilson B. ^{et al}	State of Delaware	411	572
	Sing,	William S. ^{et al}	Ray G. Regan, ^{et al}	412	110
	Smith,	William G. ^{et al}	Benjamin Gitman, ^{et al}	412	163
	Spear,	William G. ^{et al}	Mary S. Biddle	412	478
	Sherman,	William ^{et al}	Virgie P. Culver	413	122
	Spence,	Walter F. ^{et al}	Joseph A. Short, ^{et al}	413	156
	Schneller,	Warren S. ^{et al}	Stanley J. Miller, Jr.	413	244

AAD948

GRANTEE	From	GRANTOR	Book	Page
Schmieser, Wilbert E.		Charles W. Mills, ^{stat}	413	514
Sloan, Wessell Wister		Guth E. Wilkins	413	570
Steer, Woodrow W.		George H. Bunting, ^{stat}	414	53
Stephens, William P.		Robert B. Layton Co., Inc.	414	103
Stevenson, William H.		Alden P. Short, ^{stat}	414	198
Sirman, William L.		Ford M. Warrington, ^{stat}	414	213
Smith, Walter F.		Joseph H. Jack	417	517
Stayton, William P.		Arthur J. Bradley, ^{stat}	419	63
Stay, Winifred R.		Siles City Manufacturing Co., Inc.	415	160
Scott, Winfield E.		Margaret Dunning	415	514
Scott, William H.		Delaphine Rogers, ^{stat}	420	106
Schuler, William Frederick (Jr.)		Luther Williamson, ^{stat}	420	218
Snow, William F.		Lonnie J. Bennett, ^{stat}	416	29
Suggs, Walter R.		Mershell A. Jice, ^{stat}	416	67
Spotswood, William F. Jr.		E. L. du Pont de Nemours, ^{stat}	416	83
Smith, W. Byrd		Guth Wilkins	420	290
Schretter, Wilma		Benjamin W. Joseph, ^{stat}	420	309
Snyder, Winifred P.		Harvey R. Douglas, ^{stat}	417	428
Scott, William H.		Delaphine Rogers, ^{stat}	417	219
Somers, William P.		John S. Loeb, ^{stat}	420	444
Stubbs, W. H.		State of Delaware	419	524
Stockley, Wilson B.		State of Delaware	419	535
Snyder, Winifred P.		Harvey R. Douglas, ^{stat}	423	116
Sturges, Wilson W.		Walter A. Bacon, ^{stat}	423	349
Schmidt, William S.		Richard H. Kinney, ^{stat}	424	375
Short, William A.		Mildred H. Shipley, ^{stat}	425	245
Spratt, William H.		Arthur L. Pittard, ^{stat}	426	23
Sullivan, Walter H.		Leighton C. Fowler, ^{stat}	426	107
Schmidt, William S.		Archibald R. Mills, ^{stat}	426	561
Short, William Matthews		Velma A. Wilson, ^{stat}	427	45
Short, William Matthews		Velma A. Wilson, ^{stat}	427	41
Snow, William		Lonnie J. Bennett, ^{stat}	427	102
Smith, Willis A. Sr.		Herbert Wilson, ^{stat}	427	235
Short, William P. Jr.		Atlantic Coast & Inland Corp.	427	463
Short, William P. Jr.		Atlantic Coast & Inland Corp.	427	467
Short, William P. Jr.		Atlantic Coast & Inland Corp.	427	475
Street, William E.		Winfield Hall, ^{stat}	427	512
Statch, Walter		Mannie Rosa Campbell, ^{stat}	429	92
Stevenson, Wilbert J.		Mildred H. Shipley, ^{stat}	429	233
Stevenson, William H.		Barbara J. Ellis, ^{stat}	429	296

GRANTEE

From

GRANTOR

Book Page

BLANK
PAGE

0

0

0

0

0

	GRANTEE	From	GRANTOR	Book	Page
AAD948	no		K's		

GRANTEE

From

GRANTOR

Book Page

BLANK
PAGE

	GRANTEE	From	GRANTOR	Book	Page
AAD948	No		Z's		

GRANTEE

From

GRANTOR

Book Page

BLANK
PAGE

GRANTEE	From	GRANTOR	Book	Page
Short	Zipporah	Alpha F. Short et al	84	472
Smith	Zadoc M.	Thomas B. Britchett (shff)	165	1
Smith	Zadoc Carlton, et al	The Peoples Nat. Bank of Lowell	278	425
Smith	Zadoc M.	Wilson Thornton et al	279	271
Smith	Zadoc M.	Nancy E. Thornton	291	27
Spitzer	Zanie	Louise Smith, et al	298	373
Smil Zita	Gosme	Hazel Inez Smil Benckel	307	57
Spicker	Zida M.	Harry E. Spicker, et al	340	195
Straub,	Gerald	Robbitt by the Sea Realty Co,	354	476
Straub,	Zerida	Wicath Indian	350	260
Straub,	Zerida	Robbitt Indian	384	239

AAD948

GRANTEE

From

GRANTOR

Book

Page

BLANK
PAGE

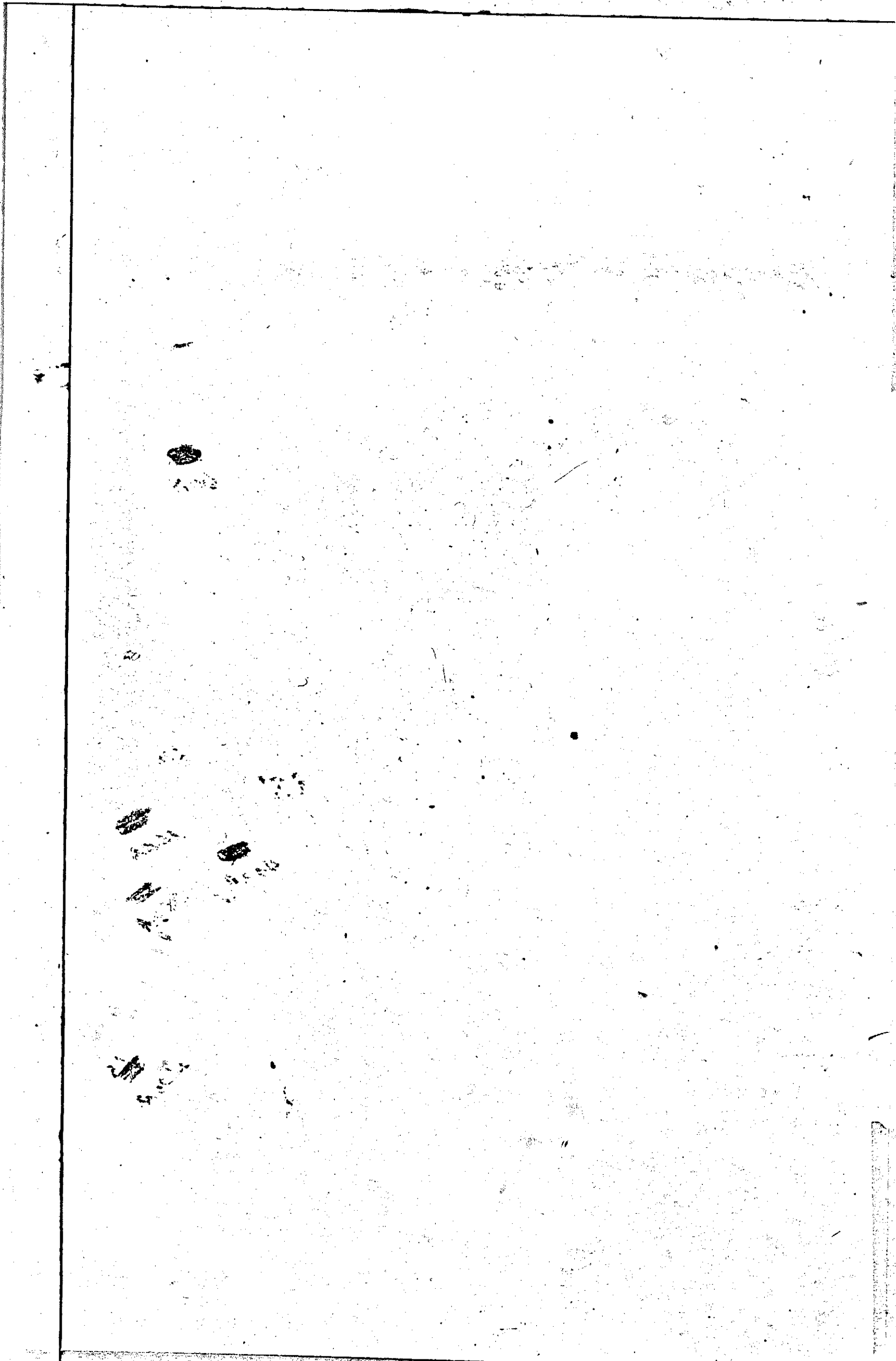

GRANTEE

From

GRANTOR

Book Page

BLANK
PAGE



END of

GRantee
Index

" S "



April, 1, - 1954

S

A	B	C	D	E	F	G	H	I
1	27	37	71	85	113	123	143	165

J	K	L	Mc	M	N	O	P	Q
183	253	261	279	279	305	315	319	357

R	S	T	U	V	W	X	Y	Z
341	363	399	417	427	433	485	489	493



GRANTEE	From	GRANTOR	Book	Page
Short,	Anna ^{etal}	Roy G. Lyman ^{etal}	432	347
Simpler,	Alvin E. ^{etal}	Clarence W. Hill ^{etal}	432	465
Smith,	Anna ^{etal}	Margaret A. Lauer ^{etal}	432	492
Stevenson,	Agnes M. ^{etal}	Bernhardt Gadow ^{etal}	433	131
Saubury,	Amelia A. ^{etal}	Estella M. Joseph ^{etal}	433	302
Stevenson,	Agnes M. ^{etal}	Robert G. Hobbs ^{etal}	433	336
Selby,	Anna Cordelia ^{etal}	Gerald R. Hudson ^{etal}	433	530
Stout,	Alfred W. ^{etal}	George J. Schuy ^{etal}	434	452
Stout,	Alma V. ^{etal}	George J. Schuy ^{etal}	434	452
Smith,	Arnold Littleton ^{etal}	Mary A. Webster ^{etal}	435	111
Seiler,	Albert Louis ^{etal}	August Seiler ^{etal}	435	79
Sickman,	Anna ^{etal}	George S. Coker ^{etal}	435	165
Swain,	Alice J. ^{etal}	John H. Truitt ^{etal}	436	506
Simpson,	Alice Armatta ^{etal}	Claude E. Jackson ^{etal}	436	560
Spicer,	Anna Marie ^{etal}	Ralph L. Bennett ^{etal}	437	599
Schelich,	Alice J. ^{etal}	George F. Kellen ^{etal}	439	422
Silie,	Agnes D. ^{etal}	Kriswin Realty Co. ^{etal}	440	79
Schrock,	Ananias ^{etal}	Kriswin Realty Co. ^{etal}	440	83
Smith,	Anita V. ^{etal}	Edward J. Hicks ^{etal}	440	290
Smith,	Anita V. ^{etal}	Edward J. Hicks ^{etal}	440	422
Storr,	Alvah ^{etal}	Clauce E. Street ^{etal}	440	580
Silie,	Agnes D. ^{etal}	Kriswin Realty Co. ^{etal}	442	43
Stack,	Arthur B. ^{etal}	State of Delaware ^{etal}	442	91
Strickland,	Amos ^{etal}	Wesley Keplinger ^{etal}	442	434
Serey,	Audrey J. ^{etal}	Helen F. Martin ^{etal}	443	300
Schriener,	Alberta L. ^{etal}	Anna S. Faust ^{etal}	444	109
Sills,	A. Nelson ^{etal}	H. Carlton Draper ^{etal}	444	507
Short,	Anna M. ^{etal}	William S. Purnell ^{etal}	444	560
Smith,	Anna M. ^{etal}	Clarence Warrington ^{etal}	445	187
Scott,	Annett M. ^{etal}	Oscar D. Webb ^{etal}	445	330
Smoot,	Aubrey C. Jr. ^{etal}	Landis E. Wilson ^{etal}	445	473
Street,	Algetha M. ^{etal}	John Franklin Street ^{etal}	445	543
Stott,	Almira C. ^{etal}	Ralph J. Brasue ^{etal}	446	301
Slatter,	Ann B. ^{etal}	Thomas J. Allen ^{etal}	446	272
Shukes,	Alexander J. ^{etal}	Aaron W. Hurd ^{etal}	446	374
St. Ange,	Albert L. ^{etal}	State of Delaware ^{etal}	446	508
Spinbato,	Anna R. ^{etal}	Clay B. Cofer ^{etal}	446	579
Scarff,	Anna ^{etal}	William G. Somers ^{etal}	447	92
St. Ange,	Albert ^{etal}	Grace S. Cooper ^{etal}	447	583
Street,	Algetha M. ^{etal}	Burton C. Street ^{etal}	448	70

GRANTEE	From	GRANTOR	Book	Page
Sayin,	Armet ^{stal} Nuu	Nathaniel M. Conway ^{stal}	448	430
Sayin,	Angela ^{stal} C.	Nathaniel M. Conway ^{stal}	448	430
Short,	Agnes ^{stal}	Lizzie Passwaters ^{stal}	448	516
Strang,	Anna ^{stal} m.	South Bethany Corp. ^{stal}	449	262
Start,	Alma ^{stal} S.	Halsted P. Hayton ^{stal}	449	400
Smoot,	Aubrey ^{stal} C. Jr.	Caleb M. Wright ^{stal}	451	248
Spellman,	Andrew ^{stal}	Horace J. Harmon ^{stal}	451	469
Styker,	Anne ^{stal} C.	Success Shores Realty Company ^{stal}	452	307
Simples,	Alvin ^{stal} C.	Epworth Methodist Church ^{stal}	452	286
Smarte, Alexander, Jr.	Archie ^{stal} C.	Carroll Martin Tibbs ^{stal}	453	473
James,	Alice ^{stal} C.	Pease W. Smith ^{stal}	453	587
Sturgis,	Mice ^{stal} Hamilton	Howard H. Dickerson ^{stal}	454	111
Stene,	Anna ^{stal}	William V. Benson ^{stal}	455	274
Smith,	Arthur ^{stal} S.	South Bethany Corp. ^{stal}	456	337
Shockley,	Alfred ^{stal}	John S. Gorton ^{stal}	456	406
Shockley,	Alfred ^{stal}	Gordon Henry ^{stal}	456	404
Slattery,	Agnes ^{stal} S.	Wade H. Rice ^{stal}	457	203
Stevens,	Albert ^{stal} J. Jr.	Thos. Burton, Jr. & Co. ^{stal}	457	459
Sadowski,	Alexander ^{stal}	Daniel J. Layton Jr. Receiver ^{stal} of Greenwood Hosiery Mills Co.	458	12
Short,	Augusta ^{stal} m.	Maggie J. Smith ^{stal}	459	84
Short,	Augusta ^{stal} m.	Dorothy M. Valenciourt ^{stal}	459	28
Schulze,	Anne ^{stal} Lockwood	Minnie M. Truer ^{stal}	459	333
Simples,	Alvin ^{stal}	Baykin Realty, Inc. ^{stal}	459	535
Short,	Alcatha ^{stal} H.	Benjamin Ableman ^{stal}	461	193
Start,	Alma ^{stal} S.	George Harold Jones ^{stal}	461	408
Stille,	Arthur ^{stal} A.	Pearl J. Ladd ^{stal}	462	242
Stack,	Arthur ^{stal} B.	Frank T. Dickerson ^{stal}	462	266
Smarte, Arnold Darrel	Albert ^{stal} Darrel	E. I. du Pont de Nemours & Co. ^{stal}	462	283
Stevenson,	Albert ^{stal} W.	James S. Truitt ^{stal}	462	402
Shorley,	Alice ^{stal} H.	York Beach, Inc. ^{stal}	463	11
Summers,	Arthur ^{stal}	Joshua Hitchens ^{stal}	466	35
Summers,	Arthur ^{stal}	Joshua Hitchens ^{stal}	466	37
Smith,	Adelle ^{stal} Markley	Raymond A. Peden, Jr. ^{stal}	466	347
Stuart,	Annetta ^{stal} A. C.	Curtis Flood ^{stal}	467	98
Sells,	A. Nelson ^{stal}	Margaret Kinney ^{stal}	467	415
Smith,	Arthur ^{stal} H.	H. V. Higley, Adm. of Veterans Affairs ^{stal}	468	473
Smith,	Amy ^{stal} B.	H. V. Higley, Adm. of Veterans Affairs ^{stal}	468	473
Stack,	Arthur ^{stal} B.	State of Delaware ^{stal}	469	255
Stone,	Andrew ^{stal} Scott	Lawrence E. Allen ^{stal}	470	55

GRANTEE	From	GRANTOR	Book	Page
Strang,	Anna M. ^{etal}	South Bethany Corp.	472	252
Swann,	Alveta H. ^{etal}	T. Paul Swain ^{etal}	473	35
Slatcher,	Augustus ^{etal}	South Bethany Corp.	473	389
Simpler,	Amanda ^{etal}	Robert D. Thompson, Jr. ^{etal}	473	405
Scott,	Anna ^{etal}	Gene Forbert Williams ^{etal}	476	121
Simman,	Arnette ^{etal}	Erroy J. Simman ^{etal}	479	390
Smith,	Annabelle D. ^{etal}	Norris M. Davis ^{etal}	480	177
Seeger,	Allen H. ^{etal}	Walter J. Reed ^{etal}	480	540
Short,	Alden ^{etal}	Robert A. Short ^{etal}	481	321
Sturgis,	Anne S. ^{etal}	Les B. Hearn ^{etal}	481	451
Smith,	Alden E. ^{etal}	Mary Alice Quillen ^{etal}	481	494
Spicer,	Anne B. ^{etal}	Ernest Dickerson, ^{etal}	482	79
Shorley,	Alice H. ^{etal}	York Beach, Inc. ^{etal}	482	90
Smith,	Arthur D. ^{etal}	Harold M. McWhorter ^{etal}	482	283
Smith,	Annie M. ^{etal}	Harold M. McWhorter ^{etal}	482	283
Shockley,	Alice H. ^{etal}	George H. Caswell ^{etal}	482	293
Shockley,	Alice H. ^{etal}	George H. Caswell ^{etal}	482	295
Simpler,	Alvin E. ^{etal}	George Schroeder ^{etal}	483	43
Smoot,	Aubrey L. Jr. ^{etal}	Mary G. Moore ^{etal}	483	425
Short,	Albert ^{etal}	Margaret P. Donath ^{etal}	484	40
Simpler,	Alvin E. ^{etal}	George Schroeder ^{etal}	484	243
Stowell,	Arelia S. ^{etal}	William E. Street ^{etal}	484	403
Sills,	A. Nelson ^{etal}	John H. Mulholland ^{etal}	487	244
Snyder,	Ann C. ^{etal}	State of Delaware	491	52
Seymour,	Annie S. ^{etal}	Phyllis Lenhart ^{etal}	491	313
Schlitter,	Anthony ^{etal}	Percy D. Stevenson ^{etal}	492	162
Stevenson,	Alphonso ^{etal}	Elisha A. Steele ^{etal}	492	322
Smith,	Anita ^{etal}	Ruth E. Wilkins ^{etal}	493	436
Spicer,	Anna ^{etal}	Charles Edward Stevenson, Jr. ^{etal}	493	564
Stango,	Alfred ^{etal}	Robert G. Fountain ^{etal}	494	314
Salvan,	Cudrey H. ^{etal}	Ward J. Hite ^{etal}	494	327
Szalkowski,	Anna ^{etal}	Ernest J. Merrick ^{etal}	495	18
Stevenson,	Alphonso ^{etal}	Elisha A. Steele ^{etal}	495	155
Santangelo,	Anthony ^{etal}	James J. Alexander ^{etal}	495	198
Snyder,	Ann C. ^{etal}	Swanendael, Inc. ^{etal}	495	371
Snyder,	Ann C. ^{etal}	Swanendael, Inc. ^{etal}	495	373
Stoltz,	Anna ^{etal}	S. Barton Wall ^{etal}	495	512
Spicer,	Annie Mae ^{etal}	Carl E. McFee ^{etal}	497	341
Short,	Anna R. ^{etal}	Ruth E. Wilkins ^{etal}	497	435
Simpler,	Alvin E. ^{etal}	Avenue Restaurant, Inc. ^{etal}	497	543

GRANTEE	From	GRANTOR	Book	Page
Simplex,	Aloin E	Samuel Kramedas ^{et ux}	497	548
Smarte,	Alexander J. Jr. ^{et ux}	Louvenia Morgan ^{et ux}	498	177
Stack,	Arthur R.	State of Delaware	498	209
Smoot,	Aubrey C. ^{et ux}	Caleb M. Wright ^{et ux}	498	272
Smith,	Alberta	State of Delaware	498	499
Selden,	Albert A.	Eduard Wilson Horton ^{et ux}	499	325
Savage,	Archie ^{et ux}	Harry W. Simmons ^{et ux}	501	455
Shore,	Albert ^{et ux}	Norman Ziegenfuss ^{et ux}	502	342
Short,	Alfred H. Jr. ^{et ux}	Alfred H. Short, Jr. ^{et ux}	502	448
Smith,	Audrey M. ^{et ux}	Clyde W. Smith ^{et ux}	502	564
Stack,	Arthur R.	Keith Bethany Corporation	503	184
Stuyker,	Anne ^{et ux}	Ernest V. Holmest ^{et ux}	503	527
Symes,	Anne P.	Calvert C. Merriken, Jr. ^{et ux}	504	3
Street,	Anna ^{et ux}	Phyllis J. Lenhart	504	178
Symes,	Anne ^{et ux}	Henry M. Dunham ^{et ux}	504	302
Storley,	Alice H. ^{et ux}	Fred Worth ^{et ux}	506	61
Short,	Aleene H. ^{et ux}	Juliana Meissner ^{et ux}	506	466
Storley,	Alice H. ^{et ux}	Fred Worth ^{et ux}	507	315
Shockey,	Adell ^{et ux}	Annabelle E. Moore ^{et ux}	507	587
Spinner,	Alfred ^{et ux}	See Full Realty Corporation	508	188
Supple,	Amanda ^{et ux}	Joseph Benjamin Curran ^{et ux}	508	415
Snyder,	A. Granville ^{et ux}	William R. Driven ^{et ux}	508	403
Strohmaier,	Alfred ^{et ux}	Ralph L. Bennett ^{et ux}	508	474
Strohmaier,	Erdeyth L. ^{et ux}	Ralph L. Bennett ^{et ux}	508	474
Snyder,	A. Granville ^{et ux}	Wilmer O. Hankford, 3rd. ^{et ux}	508	560
Smith,	Annabelle D. ^{et ux}	Norris M. Davis ^{et ux}	509	378
Snyder,	Ann C. ^{et ux}	Archie B. Brittingham ^{et ux}	509	493
Straughan,	Alfred W. ^{et ux}	Manford L. Hudson ^{et ux}	511	595
Smith,	Alexander ^{et ux}	James E. Manawick ^{et ux}	512	63
Schmick,	Albert ^{et ux}	Brooks S. Jerred ^{et ux}	512	137
Sutton,	Audrey ^{et ux}	John W. Burris ^{et ux}	512	287
Semeister,	Andrew ^{et ux}	Eugene D. Bookhammer ^{et ux}	512	476
Semeister,	Anna P. ^{et ux}	Eugene D. Bookhammer ^{et ux}	512	476
Smith,	Alexander H. ^{et ux}	Randolph L. Marshall ^{et ux}	512	557
Stevenson,	Agnes M. ^{et ux}	J. Leighton Joseph ^{et ux}	514	238
Supple,	Amanda ^{et ux}	William A. Joseph ^{et ux}	514	478
Shue,	Alba M. ^{et ux}	Martin M. Newman ^{et ux}	516	207
Shockey,	Alonso H. Jr. ^{et ux}	Alonso H. Shockey, Jr. ^{et ux}	516	245
Shockey,	Alfred ^{et ux}	Willard J. Short ^{et ux}	516	403
Sipel,	Anna L. ^{et ux}	Bay Vista, Inc.	517	3

GRANTEE	From	GRANTOR	Book	Page
Stafford, Anne Townsend	Hugh	Donald J. Gallagher ^{et ux}		
		7as Gallagher, David Realty	517	93
Sanfillepps, Alfonso		Pasquale A. Sanfillepps ^{et ux}	519	184
Snyder, Ann C.		State of Delaware	519	302
Slater, Ann B.		Thomas J. Allen ^{et ux}	519	402
Short, Aline H.		Thomas J. B. Short ^{et ux}	519	406
Shields, Alma M.		Richard Shields ^{et ux}	519	514
Sipel, Anna L.		Bay Vista, Inc.	521	177
Smith, Anna M.		Emie J. Pavlic ^{et ux}	521	542
Stigliano, Anna		Samuel J. Morano ^{et ux}	523	38
Schantz, Audoun Wilson		Thomas W. Wilson, Jr.	523	126
Stilled, Arthur C.		George R. Suran ^{et ux}	523	177
Smith, Anna		Andrew Hassell ^{et ux}	523	387
Smith, Austin D.		Stephen G. Walker ^{et ux}	523	459
Stevenson, Adde M.		Minnie M. Kreev	524	15
Straughn, Alfred W.		Carrie W. Lang	526	122
Small, Arthur C.		Robert D. Thompson, Jr.	526	130
Stolting, August		Sussex Trust Company ^{Trustee}	526	239
Stolting, Anne		Sussex Trust Company ^{Trustee}	526	239
Stokes, Mrs. Anna J.		Virginia S. Brittingham	526	238
Salamon, A. J.		Hall E. Ewing ^{et ux}	527	484
Smith, Anna		Paul H. Musselman ^{et ux}	528	158
Simpler, Alvin C.		Elizabeth B. Simpler	529	492
Stek, Arthur R.		State of Delaware	530	317
Slattery, Agnes L.		Slattery Radiot W. Co. Inc.	532	16
Stevens, Albert J.		Ruth E. Wilkins	532	509
Stevens, Albert J. III		Ruth E. Wilkins	532	509
Strahle, Albert		Neal Wilkins ^{et ux}	533	161
Savage, Archie		Harry W. Timmons ^{et ux}	533	426
Santangelo, Anthony		Seabreeze, Inc.	533	522
Sgavicchio, Anthony		Blue Hen Oyster Farms, Inc.	534	391
Stephens, Artiskia M.		Ruth E. Wilkins	534	516
Spicer, Anna Marie		Richard Gundry ^{et ux}	535	389
Stephan, Angel		Ellewood J. Franklin ^{et ux}	535	412
Scott, Alton W.		Norwood E. Ellingworth ^{et ux}	536	328
Stafford, Anne Townsend		Mabel S. Hayden	536	348
Ahsenig, Anna R.		South Bethany Corp.	536	355
Savage, Archie J. Jr.		Archie J. Savage, Sr. ^{et ux}	537	72
Stevens, Asher Edward Jr.		Beulah L. Stevens	538	506
Sgavicchio, Anthony		Blue Hen Oyster Farms Inc.	539	47

GRANTEE	From	GRANTOR	Book	Page
Stoken	Ann ^{stat} M.	Walter B. Carey ^{stat}	539	186
Scuderi	Alfred C. ^{stat}	Dr. Clarence M. Falber ^{trust}	539	460
Stratton	Anna Mae ^{stat}	Howard F. Lane, ^{trust}	539	557
Subit	Albert B. ^{stat}	Clam Brock, ^{trust}	539	594
Sylvester	Alice M. ^{stat}	Bessie M. Warren, ^{trust}	540	201
Smith	Ann ^{stat}	Bank of Delaware ^{Trustee w/w}	540	451
Short	Aleine H. J. ^{stat}	Ray W. Swain	541	36
Smith	Imma ^{stat}	Phetta Hassell ^{stat}	541	98
Smith	Anna ^{stat}	Raymond J. Hudson ^{trust}	541	229
Smith	Albert B. ^{stat}	Flura G. Down, ^{trust}	541	251
Smith Imma	P. Simon ^{stat}	Margaret Dunning	541	264
Stockly	Ayres ^{stat}	Mary Selma Stafford ^{trust}	541	429
Stewart	Ann ^{stat}	Harvey G. Marcell ^{trust}	542	50
Stango	Alfred ^{stat}	Itis H. Smith, ^{trust}	543	67
Shettle	Onne O. Toole ^{stat}	Charlotte M. O. Toole	543	144
Sappington	Aldern W. ^{stat}	Bethany Realty, Inc.	543	157
Sarduliu	Ara, ^{stat}	Martha Bernice Brock ^{trust}	543	204
Shaffer	Anna ^{stat}	Albert E. Mason ^{trust}	544	270
Smith	Alfred R. ^{stat}	James L. Smith ^{Trustee w/w}	545	37
Symes	Anna ^{stat}	Dallas D. Culver ^{trust}	545	65
Summons	Anna S. ^{stat}	Clusha A. Steele	545	380
Stevens	Albert ^{stat}	John Clifford Hill, ^{trust}	546	481
Stayton	Amos ^{stat}	Davis C. Draper ^{trust}	547	49
Spicer	Ann M. ^{stat}	Henry Russell Fry, ^{trust}	547	217
Skidmore	Ann ^{stat}	Frances L. Malone ^{trust}	547	391
Supple	Audrey W. ^{stat}	Lillie Teat	547	382
Stewart	Alfonso ^{stat}	Robert S. Brock ^{trust}	548	375
Spruance	Annie Mae ^{stat}	Edward S. Cordrey ^{trust}	551	409
Storr	Alvah W. ^{stat}	Bertha Moore Scarborough	551	530
Sturgis	Alfred H. ^{stat}	Charles E. Stevenson, Jr. ^{trust}	551	603
Smith	Arthur D. ^{stat}	Marian P. Bryan	551	692
Smith	Annie M. ^{stat}	Marian P. Bryan	551	692
Stevenson	Ann ^{stat}	Martha Bernice Brock ^{trust}	553	339
Stene	Anna ^{stat}	Raymond W. Master ^{stat. Co. Executor}	553	494
Sensenig	Anna ^{stat}	Sabeth Bethany Corp.	553	550
Stewart	Annie W. ^{stat}	Robert E. Chase ^{trust}	554	112
Strohmaier	Alfred ^{stat}	Ralph L. Bennett, ^{trust}	555	200
Strohmaier	Audyth L. ^{stat}	Ralph L. Bennett, ^{trust}	555	200
Stack	Arthur R. ^{stat}	State of Delaware	555	454
Shaffer	Anna ^{stat}	Todd D. Hockman ^{trust}	555	678

GRANTEE	From	GRANTOR	Book	Page
Smack,	Alexie ^{et al} R.	Ed. Watson	557	182
Suain,	Alice ^{et al} J.	John H. Smith	557	199
Simplex,	Alvin E.	Robert W. Lummell	557	267
Stewart,	Anna J.	Philip S. Stuart	559	134
Smith,	Arnold L.	John W. Smith	560	587
Stango,	Alfred A.	Olvis E. Marock	562	95
Supple,	Alfred J.	Siler City Manufacturing Co.	562	128
Supple,	Alveta N.	Siler City Manufacturing Co.	562	128
Smith,	Audrey M.	Levi W. Street	562	495
Short,	Anna R.	Robert W. Lummell	562	584
Spicer,	Antoinette H.	Bethany Realty, Inc.	563	28
Shaban,	Angela	Rebooth Byrd Realty Co.	563	117
Smith,	Arne S.	William H. Tomms	563	271
Supple,	Alfred J.	Modern Cemetery Co.	563	287
Supple,	Alveta N.	Modern Cemetery Co.	563	287
Sharp,	Alfred	George E. Sharp	564	11
Stewart,	Alvah Wood	Silsby Trust Company	565	368
Sayon,	Ahmet Nure	J. E. Friedel & Son, Inc.	565	576
Sayon,	Angela C.	J. E. Friedel & Son, Inc.	565	576
Scederi,	Alfred C.	National Savings & Trust Co.	566	80
Steele,	Arnold	Stafford Coverts	567	153
Steele,	Arnold	Elsie I. Young	567	155
Steinle,	Almira J.	Harry W. Shaba	567	268
Smith,	Anna May	Modern Cemetery Co.	567	380
Sammms,	Anna M.	Modern Cemetery Co.	567	470
Shaffer,	Anna E.	Modern Cemetery Co.	567	492
Stein	Anita			
	1/2 Stuart Kingston Co.	Rebooth Byrd Realty Co.	568	242
Spicer	Ann	State of Delaware	568	527
Smith,	Alfred Lee	Marian P. Bryan	568	638
Schueler,	Arnold P.	Robert C. Harper, Jr.	568	674
Stevens,	Alphonso E.	Robert B. Fitzgerald	569	324
Stevens,	Alphonso E.	Robert B. Fitzgerald	569	326
Sanders	Annie Laurie Rankin	W. Nichol Eskridge	569	469
Shockley,	Alma	Margaret D. Welch	569	631
Stephens	Artisia M.	Wesley S. Stephens	572	48
Slater,	Anne B.	Thomas J. Ellen	572	63
Smith,	Alice	Margaret J. Dunning	572	547
Street,	Ann B.	Arthur S. Livingston	574	132
Shaw,	Alice	B. D. J. D., Inc.	574	465

GRANTEE	From	GRANTOR	Book	Page
Smith,	Anna May ^{etal}	Robert B. Walls, Jr. ^{etal}	575	376
Schindler,	Anna Dennis ^{etal}	Thalia L. Keen, ^{etal}	575	378
Smith,	Alice Lee ^{etal}	Jennie L. Simpler	575	465
Sullivan,	Arlene ^{etal}	B. Phoboth By the Sea Realty Co. ^{etal}	575	480
Slater,	Ann ^{etal}	B. Glenn L. Hastings ^{Plus}	575	490
Slater,	Ann ^{etal}	B. Glenn L. Hastings ^{Plus}	575	492
Sickman,	Anna ^{etal}	Benjamin J. Yocum ^{Plus}	575	558
Swartzentruber,	Amelia ^{etal}	William H. Carlisle, Jr. ^{Plus}	575	684
Smith,	Alice ^{etal}	Arthur R. Hudson ^{Plus}	576	67
Sullivan,	Arlene B. ^{etal}	Phoboth By the Sea Realty Co. ^{Plus}	576	325
Spires,	Anna ^{etal}	Lloyd R. Baker ^{Plus}	577	64
Satterfield,	Allen Lee ^{etal}	Thomas A. Banks, Jr. ^{Plus}	577	405
Sanderlin,	Ara ^{etal}	R. Ford M. Warrington ^{Plus}	577	641
Savage,	Archie Frank ^{of et al}	Harlow J. Hitchins ^{Plus}	578	308
Shuttles,	Anne O'Bole ^{etal}	Katherine H. O'Bole	579	4
Smith,	Ada Elizabeth ^{etal}	Claude E. Lynch, Sr. ^{Plus}	581	459
Swapp,	Annie E. ^{etal}	Edith M. Turk ^{Plus}	582	170
Symes,	Anne P. ^{etal}	Henry M. Nunham ^{Plus}	582	524
Stack,	Arthur P. ^{etal}	State of Delaware	584	24
Spellman,	Andrew L. ^{Plus}	George H. Dickerson	584	66
Stevens,	Albert J. ^{Plus}	James M. Tunnell, Jr. ^{Plus}	584	541
Scott,	Alton ^{etal}	W. Clifford Roland Russell, Jr. ^{Plus}	585	385
Scarborough,	Adda ^{etal}	Norman B. Browning ^{Plus}	585	372
Sayin,	Ahmpir Nuri, J. E. ^{etal}	Friedel & Son, Inc. ^{Plus}	586	458
Sayin,	Angela C. ^{etal}	J. E. Friedel & Son, Inc. ^{Plus}	586	458
Schmick,	Albert J. ^{etal}	Albert S. Schmick ^{Plus}	587	315
Stewart,	Anne ^{etal}	North Shores Development, Inc. ^{Plus}	587	338
Shepard,	Albert ^{etal}	D. F. D., Inc. ^{Plus}	588	1
Storr,	Alvah W. ^{etal}	Anna S. Fagan ^{Plus}	588	412
Stelle,	Arthur A. ^{etal}	John Crystle ^{Plus}	588	686
Skidmore,	Ann ^{etal}	Hope Realty Co. Inc. ^{Plus}	589	40
Sayin,	Ahmet Nuri, ^{etal}	Henry G. Dorrback ^{Plus}	589	411
Sayin,	Angela ^{etal}	Henry G. Dorrback ^{Plus}	589	411
Sanderson,	Addie M. ^{etal}	Harry J. Wheatly ^{Plus}	589	451
Stuart,	Alvah Wood Jr. ^{etal}	Alvah Wood Stuart ^{Plus}	590	27
Scarborough,	Adda ^{etal}	Piggie National Bank & Trust Co. ^{Plus}	590	473
Salum,	Andrew ^{etal}	William A. Maruff ^{Plus}	590	649
Stoken,	Ann M. ^{etal}	Arthur R. Hudson ^{Plus}	591	101
S Mack,	Albert J. ^{etal}	Eugene D. Bookhammer ^{Plus}	591	202
Sloan,	Amelia A. ^{etal}	Jane W. Atkinson Laverell ^{Plus}	591	475

GRANTEE	From	GRANTOR	Book	Page
Sloan,	Amalie A. ^{stal}	Marion Sloan Wynn ^{stal} Kyle	591	488
Steele	Alice ^{stal}	Mollie E. Wells	591	538
Smith	Arthur ^{stal}	John A. Moore, Jr. ^{stal}	592	49
Smith	Amy ^{stal}	John A. Moore, Jr. ^{stal}	592	49
Spence,	Ann ^{stal}	Patricia L. Thompson ^{stal}	592	370
Scott	Ann Layton ^{stal}	Caleb S. Layton	593	223
S. Kelly,	Ann Layton ^{stal}	Caleb S. Layton	593	223
Schaen,	Anna ^{stal}	Samuel C. Buckingham ^{stal}	593	431
Sentman,	Anna B. ^{stal}	Imogene E. Simmons ^{stal}	593	645
Snyder,	Albert ^{stal}	Mollooy C. Vaughn ^{stal}	594	162
Smith,	Alfred R. ^{stal}	Allen R. Craft ^{stal}	594	247
Smith,	Alfred R. ^{stal}	Lester L. Craft ^{stal}	594	249
Shorley,	Alice ^{stal}	Wilbur E. Haggerty ^{stal}	594	307
Smith,	Alfred R. ^{stal}	Margaret Dunning ^{stal}	594	521
Smith,	Alfred R. ^{stal}	Lester L. Craft ^{stal}	595	11
Shorley,	Alice ^{stal}	Donald C. Nicoll ^{stal}	595	165
Sipple,	Alice ^{stal}	Francis J. Arthurs ^{stal}	595	231
Shea,	Alfred ^{stal}	Reba M. Hitch ^{stal}	595	478
Snyder,	Albert ^{stal}	Mary S. Armstrong ^{stal}	597	680
Stangs,	Alfred ^{stal}	Commissioners of Taxes ^{stal}	598	527
Stein,	Anita ^{stal}	Phoebe Grenoble Sipple ^{stal}	599	393
Spicer,	Ann ^{stal}	State of Delaware ^{stal}	599	417
Saletti,	Albert S. ^{stal}	Mabel H. Keen	601	37
Smith,	Ann C. ^{stal}	John R. Smith ^{stal}	601	153
Sharon,	Alexander P. ^{stal}	Theodore R. Payne ^{stal}	603	479
Sheridan,	Anthony J. ^{stal}	John J. Sheridan, III ^{stal}	605	537
Siz,	Ann M. ^{stal}	Ruth E. Wilkins	606	461
Spicer,	Ann M. ^{stal}	J. H. Kennedy, District Director of Internal Revenue	606	512
Spencer,	Ann B. ^{stal}	Bethany Realty, Inc.	607	441
Simples,	Amanda W. ^{stal}	William A. Joseph ^{stal}	608	314
Stuart,	Alvah ^{stal}	Rehoboth By the Sea Realty Co. ^{stal}	611	332
Shorley,	Alice ^{stal}	Charles C. Holland ^{stal}	611	473
Smith,	Ashby W. ^{stal}	Leonard C. Payne ^{stal}	611	639
Snouden,	Addie M. ^{stal}	Emma M. Jones	612	250
Shockley,	Ann A. ^{stal}	Warren C. Newton ^{stal}	613	98
Steele,	Archie R. ^{stal}	Margaret Dunning	615	41
Stack,	Arthur R. ^{stal}	The State of Delaware	615	37
Shaw,	Alice B. ^{stal}	D. F. D. Inc.	615	451
Short,	Anna E. ^{stal}	Ellen Boyce	617	504

GRANTEE	From	GRANTOR	Book	Page
Seff,	<i>et al</i> Anna B.	Willard B. Russell <i>et ux</i>	618	116
Shorley,	Alice W. <i>et al</i>	James B. Cairne	618	337
Sturges,	Alice W. <i>et al</i>	Robert S. Brocks <i>et ux</i>	618	430
Shewock,	Anthony A. <i>et ux</i>	Mary Agnes Buck	619	43
Shepard,	Arthur W. <i>et ux</i>	Howard L. Neam <i>et ux</i>	619	293
Shockley,	Avery C. <i>et ux</i>	Joseph E. Warrington <i>et ux</i>	619	508
Shockley,	Abreita Bertrude <i>et al</i>	Joseph E. Warrington <i>et ux</i>	619	508
Simplex,	Alvin E. <i>et ux</i>	James B. Maloney, Jr. <i>et ux</i>	619	602
Stere,	Albert E. <i>et al</i>	Everett L. Young <i>et ux</i>	619	800
Satterfield,	Allen L. <i>et ux</i>	John A. Mome, Jr. <i>et ux</i>	619	1044
Stephan,	Angel <i>et al</i>	Raymond Westley Wilhelm <i>et al</i>	621	138
Simplex,	Alvin E. <i>et ux</i>	Grass S. Cooper	623	231
Singaglio,	Aldino J. <i>et ux</i>	Royal L. Evans <i>et ux</i>	623	255
Scott,	Anna E. <i>et al</i>	Resort Homes, Inc.	623	357
Stephanoff,	Ariadna S. <i>et al</i>	Robert F. Lutaris <i>et ux</i>	623	387
Smack	Alepis <i>et al</i>	Richard S. Baker <i>et ux</i>	623	692
Shapen,	Angela D. <i>et al</i>	Redoubt Lytle Sea Realty Co.	624	343
Snyder,	Albert <i>et ux</i>	Paul Bryan (Sheriff)	624	853
Short, Jr.	Albert H. <i>et ux</i>	Alfred W. Short, Jr. <i>et ux</i>	625	19
Shewbrooks,	Anna Mal <i>et al</i>	C.F.L. Inc.	625	798
Schenek,	Alice R. <i>et al</i>	Elsie Freda Bowden	625	1092
Shaw,	Alice B. <i>et ux</i>	S. F. S., Inc.	626	109
Snyder,	Albert <i>et ux</i>	Oliver A. Short <i>et al</i>	626	210
Shepherd,	Alva J. <i>et ux</i>	John A. Moore Jr. <i>et al</i>	626	365
Szotto,	Angelo J. <i>et ux</i>	Paradise Shores, Inc. <i>et al</i>	626	386
Snyder,	Albert <i>et ux</i>	Oliver A. Short <i>et al</i>	626	872
Sloan,	Amelie A. <i>et al</i>	Jane W. Atkinson Laverell <i>et al</i>	626	867
Saylor,	Alice E. <i>et al</i>	William Swain her atty. in fact	626	955
Schmidt	Adam <i>et ux</i>	Lee M. Haller <i>et al</i>	627	9
Sheaffer,	Adelaide B. <i>et al</i>	Barbara J. Gallagher	627	254

GRANTEE	From	GRANTOR	Book	Page
Brothers, Smith Paulter Farms	etal	Marion H. Smith	434	124
Shoal,	Blanche V.	William Walter Shoal	435	61
Schauer,	Barbara	Ralph S. Bennett	436	64
Scanlan,	Barbara B.	John S. Boykin	439	446
Short,	Betsy B.	Krusorn Realty Co.	439	531
Stokes,	Blanche P.	William M. Robinson	440	418
Showells,	Beatrice A.	Effie L. Wade	441	570
Stewart,	Bernice Barker	Harvey D. Dukies	442	424
Schroeder,	Bertha L.			
1/2 Caesar Rodney Hotel		Grace S. Cooper	445	438
St. Ange,	Bertha P.	Grace S. Cooper	447	583
Shullie,	Katara Pittingham	John P. Pittingham	449	66
Simmons,	Berkeley J.			
1/2 Simmons Properties		Ruth Hill	451	380
Shields,	Bessie	Mae Morgan	451	596
Street,	Bertha M.	Joseph L. Street	452	56
Schmertzler,	Betty	Charles A. Pepper	453	24
Stokes,	Blanche P.	Lakelawn Estates, Inc.	453	178
Shannon,	Betty	Norman M. Justice	454	526
Sylvester,	Beth	W. Glyn Newton	455	159
Steele,	Betty C.	James P. Humes	456	591
Sammons,	Beatrice	Otto Dickerson	457	269
Stevens,	Renona	Thos. Burton, Jr. & Co.	457	459
Short,	Betty C.	Thomas H. Turner	458	79
Stokes,	Blanche P.	William V. Benson	458	235
Stokes,	Blanche P.	William V. Benson	458	237
Street,	Betty B.	R. Sylvester Norwood	458	285
Smith,	Borden	Carl F. Webb	462	269
Scott,	Betty C.	Nanticoke Real Estate Co., Inc.	462	458
Scott,	Bertha M.	Derrick P. MacInnes	463	234
Steele,	Betty C.	Hattie M. McCabe	466	122
Shockley,	Beatrice	State of Delaware	467	364
Shields,	Bessie	Mae Morgan	467	495
Scarborough,	Betty	Sussex Trust Company	470	470
Shelton,	Blanche M.	Howard F. Lane	474	276
Smith,	Bessie	Horace S. Smith	478	218
Sutton,	Barbara	Isaac N. Long	479	44
Serman,	Betty	Clayton Franklin	479	10
Stock,	Bold	Raymond Lambertson	481	438
Smith,	Betty	Mary Alice Quillen	481	494

GRANTEE	From	GRANTOR	Book	Page
Short,	Bette ^{stat} K.	Margaret P. Donath	484	40
Specht,	Barbara J.	Andrew Hassell ^{stat}	484	336
Smith,	Bertie ^{stat} M.	John J. Rogers ^{stat}	487	592
Laughton,	Blanchard ^{stat} H.	South Bethany Corp.	492	193
Stokes,	Blanche ^{stat} P.	Melvin W. Zell ^{stat}	497	120
Scoral,	Betty B.	John J. Landon ^{stat}	501	90
Sammons,	Blonnie V.	Carlyle H. Fox ^{stat}	502	240
Short,	Betty K.	Norman Ziegenfuss ^{stat}	502	342
Sylvester,	Beth ^{stat} Lee	Alonso H. Evans ^{stat}	504	505
Swain,	Betty Rust ^{stat}	South Bethany Corp.	506	450
Scott,	Bertha ^{stat} M.	Lee Rogers	508	283
Savage,	Beva ^{stat} L.	William R. Warren ^{stat}	508	576
Shaffer,	Benjamin B. Jr.	Benjamin R. Shaffer ^{stat} Sr.	509	113
Sturdavant,	Bonnie Jean ^{stat}	Archie B. Brunningham ^{stat}	512	90
Smith,	Bertha B.	Roscoe J. Phillips ^{stat}	515	212
Stevens,	Benona J.	L. P. Fauett, Incorporated	515	291
Street,	Beulah ^{stat}	Ben B. Campbell	515	328
Sessions,	Bernice B.	Katherine L. Simmons ^{stat}	515	391
Sapp,	Beatrice ^{stat} K.	Arnold W. Kilgren ^{stat}	517	323
Sylvester,	Beth ^{stat} Lee	Carolyn Lory ^{stat}	526	291
Stephens,	Barbara E.	Thomas K. Adams	528	142
Stitt,	Bernice ^{stat} H.	William J. Atkins & Atkins ^{stat} Brothers	530	96
Stevens,	Benona J.	L. P. Fauett, Inc	530	115
Schmutzler,	Betty ^{stat} H.	Louis V. Single ^{stat}	530	319
Strickland,	Beulah ^{stat} R.	Percival E. Strickland ^{stat}	530	330
Stevens,	Benona J.	L. P. Fauett, Incorporated	530	417
Stevens,	Benona J.	Ruth E. Wilkins	532	509
Saulsbury,	Barbara A.	Marjorie Islandville ^{stat}	533	485
Soots,	Betty Jane ^{stat}	Roef Ritter, ^{stat}	534	191
Storey,	Betty ^{stat} King	William A. Joseph, ^{stat}	534	276
Stedens,	Benona C.	Allen Petroleum Corp	535	122
Steele,	Brice ^{stat} A.	William Harry Leager ^{stat}	536	302
Scott,	Barbara H.	Nowood & Ellingsworth ^{stat}	536	328
Sensing,	Barton, Jr. ^{stat}	South Bethany Corp.	536	355
Stede,	Betty ^{stat} C.	Herschel H. Quillen, Sr. ^{stat}	537	315
Street,	Beulah ^{stat} M.	George E. Mosley ^{stat}	537	491
Smith,	Betty ^{stat} M.	Carson R. Ward ^{stat}	539	327
Stokes,	Blanche P.	George C. Stokes	540	594
Scagg,	Betty Louise ^{stat}	Milmond O'Neal, & O'Neal ^{stat} Brothers	541	8
Scagg,	Betty Louise ^{stat}	Robert J. Leonard ^{stat}	541	13

GRANTEE	From	GRANTOR	Book	Page
Shuttle, Barbara A.	Buttingham	John O. Buttingham ^{stun}	544	1
Sheppard	Bonnie C.	Horace W. Mills ^{stun}	544	79
Sturgis	Blanche N.	Wilson Sturgis ^{stun}	545	86
Smith	Blanche Evelyn	Lynn Kenna ^{stun}	546	337
Street	Bessie M.	Elder J. F. Street ^{stun}	546	526
Stumbs	Bessie, etal	Amanda Lee Moffett ^{stun}	547	235
Sturgis	Blanche C.	Ralph S. Baker ^{stun}	547	447
Seymore	Bricey Wise	Abran B. Ellis etal ^{stun}	548	6
Shenton	Barbara L.	Cannon Methodist Church ^{Justice} Parsonage ⁵⁴⁸	346	
Short	Betty M.	J. Sherman Neal ^{stun}	548	641
Smith	Bertha B.	Roscoe J. Phillips ^{stun}	548	637
Spray	Barbara B.	James W. Buttingham ^{stun}	551	393
Smith	Bernice J.	Bertrude R. McKinney ^{stun}	552	24
Stokes	Blanche P.	Robert W. Tennell ^{stun}	552	34
Stevenson	Bertha May	Martha Bernice Brock ^{stun}	553	339
Sensenig	Barton, jr.	David Bethany Corp. ^{stun}	553	550
Short	Bertha E.	Levi W. Street ^{stun}	553	635
Spry	Bernice B.	Elma S. D. Betteton ^{stun} Deucheny ^{stun}	554	21
Smith	Bernice W.	Wilson D. Goodrick ^{stun}	554	102
Stoltzfus	Ben J.	Marian P. Bryan ^{stun}	555	381
Spahn	Bernard J.	Elisha A. Steele ^{stun}	557	668
Smith	Bertha B.	Roscoe J. Phillips ^{stun}	561	166
Smith	Bertie M.	H. George Smith ^{stun}	562	168
Stoakley	Bettie	William A. Slatch ^{stun}	564	310
Stumbs	Bessie M.	Edgar A. Moffett ^{stun}	566	148
Shields	Bessie	Mae Morgan ^{stun}	566	513
Stanley	Betty	Roland J. Gaines ^{stun}	571	271
Sheppard	Bonnie C.	Bearer Dam Realty Inc. ^{stun}	573	559
Dumpler	Bertha M.	Ralph N. Joseph ^{stun}	576	342
Sturgis	Bonnie Lou	Florence J. Emano ^{stun} Macklin ^{stun}	577	76
Smith	Bernard J.	North Shores, Inc. ^{stun}	578	73
Shoms	Bruce	Chester W. Walls Jr. ^{stun}	579	109
Smith	Betty C.	John Harlan Smith ^{stun}	579	472
Schwenke	Betty	Eugene D. Bookhammer ^{stun}	579	542
Smith	Barbara B.	John W. Reeves ^{stun}	580	643
Straus	Barbara	Robert S. Hagerman ^{stun}	581	231
Sullivan	Barbara B.	Rehoboth By the Sea Realty Co. ^{stun}	582	161
Sullivan	Barbara B.	Rehoboth By the Sea Realty Co. ^{stun}	582	167
Sell	Brice	Carlton W. Houe ^{stun}	584	646
Spahn	Bernard T.	Elisha S. Steele ^{stun}	585	39

GRANTEE	From	GRANTOR	Book	Page
Scott,	Barbara ^{et al}	Clifford Roland Russell ^{et al}	585	325
Short,	Betty Mae ^{et al}	Lottie Short	586	456
Simonds,	Beatrice ^{et al}	Francis L. Graves ^{et al}	587	455
Szymanski, Bernard,	^{et al}	Andrew Hassell ^{et al}	588	297
Szymanski, Bernadette,	^{et al}	Andrew Hassell ^{et al}	588	297
Smith,	Bertie M. ^{et al}	Wellei Edward Keul ^{et al}	589	669
Swift,	Betty A. ^{et al}	Grover C. Draper ^{et al}	590	511
Smart,	Brebe M. ^{et al}	Carolyn E. Massey ^{et al}	590	548
Smith,	Bernice W. ^{et al}	John S. Hallett Jr. ^{et al}	590	625
Suzek,	Betti ^{et al}	House C. Corbram ^{et al}	591	17
Short,	Betty Cecilia ^{et al}	Nubert L. Wright ^{et al}	591	666
Showard,	Beatrice K. ^{et al}	Malch Investment Corp Inc ^{et al}	591	668
Swain,	Betty R. ^{et al}	Rachel K. Sherwin ^{et al}	592	83
Swain,	Betty R. ^{et al}	Walter C. Sherwin ^{et al}	592	88
Steele,	Brebe Allen ^{et al}	Herschel H. Quillen, Jr. ^{et al}	592	185
Slaughter,	Barbara ^{et al}	William B. Kenton ^{et al}	592	411
Sturm,	Barbara W. ^{et al}	William F. Spencet Jr. ^{et al}	597	117
Shockley,	Bertie Norman ^{et al}	Margaret Dunning ^{et al}	599	391
Schultze,	Barbara R. ^{et al}	Raymond C. Kirchner ^{et al}	601	267
Simon,	Barbara J. ^{et al}	Little Acres Inc ^{et al}	603	18
Steele,	Betty C. ^{et al}	Herschel H. Quillen ^{et al}	603	520
Schonbrunner,	Barbara A. ^{et al}	Orlando M. Bailey ^{et al}	604	415
Stodler,	Barbara ^{et al}	Irvin B. Powell ^{et al}	604	596
Sheppard,	Bonnie C. ^{et al}	John A. Moore Jr. ^{et al}	604	683
Sylvestre,	Beth ^{et al}	Jean Louise Newton ^{et al}	605	586
Sessions,	Bernice B. ^{et al}	Carl P. Rehter Jr. ^{et al}	605	679
Saulsbury,	Barbara Ann ^{et al}	William D. Draper ^{et al}	606	377
Sitar,	Bette ^{et al}	Harvey S. Marvel ^{et al}	607	485
Simpson,	Beverly E. ^{et al}	W. Wildow Harper ^{et al}	611	238
Slater,	Blanche M. ^{et al}	Robert Dale Steinhorn ^{et al}	611	445
Shields,	Bessie M. ^{et al}	William B. James ^{et al}	612	178
Short,	Betsy ^{et al}	Henry Masten ^{et al}	612	322
Swain,	Betty R. ^{et al}	Millsbas Trust Co ^{et al}	612	491
Shahan,	Bradley Jr. ^{et al}	Eldred V. Ingram ^{et al}	613	390
Sheaffer,	Benjamin P. ^{et al}	Grace H. Sheaffer ^{et al}	614	480
Stahl,	Marle C. ^{et al}	Drummond Margaret Dunning ^{et al}	617	500
Shockley, Sr.	Pilly J. ^{et al}	Clarence M. Milligen ^{et al}	618	210
Stene,	Blairice ^{et al}	Ermitt L. Young ^{et al}	619	800
Smith,	Betty C. ^{et al}	J. Harland Smith ^{et al}	619	999
Stephens,	Betty L. ^{et al}	Hugh Stephens ^{et al}	621	261

GRANTEE		From	GRANTOR	Book	Page
Glocum,	Barbara W. ^{et al}		Anderson-Stokes, Inc.	621	804
Schinder,	Beverly S. ^{et al}		Hugh G. Rinkoff et al	622	173
Sanders,	Bernard B. ^{et al}		Virginia M. Stule	622	252
Seefeldt,	Bonnie G. ^{et al}		Resort Homes, Inc.	623	390
Sullivan,	Beverly D. ^{et al}		Resort Homes, Inc.	624	449
Sylvia,	Barbara M. ^{et al}		James L. Hastings ^{et al}	624	983
Shaw, I	Benjamin F. ^{et al}		Minnie C. Sinclair ^{et al}	624	1060
Shepherd,	Beverly Jean ^{et al}		John A. Moore, Jr. ^{et al}	626	365
Spitto,	Bettina P. ^{et al}		Paradise Shows, Inc. ^{et al}	626	386
Steele,	Bertha Mae ^{et al}		James E. Steele ^{et al}	626	844
Glocum,	Barbara W. ^{et al}		Lee M. Kallen ^{et al}	626	1040

GRANTEE

From

GRANTOR

Book

Page

BLANK
PAGE

GRANTEE	From	GRANTOR	Book	Page
Simpson,	Constance ^{et al}	Charles G. Allen, Jr. ^{et al}	432	247
Simpler,	Callet Layton	Elmer Travers Dodd ^{et al}	432	272
Smack,	Charles E.	Omega Williams ^{et al}	432	297
Spicer,	Charles W. ^{et al}	Sallie M. Thompson	433	152
Steen,	Curtis W. ^{et al}	W. Vernon Steen ^{et al}	433	428
Speicher,	Charlotte D. ^{et al}	William J. Swain ^{et al}	433	472
Smith,	Charles W. ^{et al}			
	A. Smith Brothers Poultry Farms	Marion H. Smith ^{Trustee in Bankruptcy}	434	124
Sapp,	Carey D.	Milton A. Jones ^{State receiver of taxes}	434	532
Smith,	Charles ^{et al}	Lillie Pratt's ^{et al}	435	584
Sapp,	Carey D. ^{et al}	Florence B. Steen ^{et al}	436	571
Shapers,	Clare ^{et al}	South Bethany Corp. ^{et al}	439	244
Stuenson,	Clara R. ^{et al}	Arthur L. Pittard ^{Sheriff}	439	307
Sturgis,	Clemon Thomas	John B. Townsend ^{et al}	439	487
Steen,	Curtis W. ^{et al}	Woodrow W. Steen ^{et al}	440	141
Streets,	Charles ^{et al}	Stanley W. Addy ^{et al}	440	286
Smiley,	Clement ^{et al}	George H. Smiley ^{et al}	440	574
Saddler,	Carey G. Jr. ^{et al}	George D. Friedel ^{et al}	441	41
Steele,	Claudia M. ^{et al}	Oscar G. Vickers ^{et al}	442	93
Seaford,	City of	Jesse Halbert Robinson ^{et al}	442	165
Sigler,	Charles W. Jr. ^{et al}	State of Delaware	443	82
Sapp,	Carey D. ^{et al}	Karl Singewald ^{et al}	443	119
Sapp,	Carey D. ^{et al}	Raymond B. Jarvis ^{et al}	443	155
Stoeckel,	Carue A. ^{et al}	Howard B. Stoeckel ^{et al}	443	423
Skwoder,	Charles A. ^{et al}	Bethany Realty, Inc. ^{et al}	443	403
Sharp,	Clarence ^{et al}	Ralph M. Prettyman ^{et al}	443	477
Stubblefield,	Charles ^{et al}	Clara Elliott Marick	444	16
Steen,	Curtis W. ^{et al}	Florence B. Steen ^{et al}	444	342
Smith,	Clayton A. ^{et al}	Norman J. Smith	444	497
Smith,	Clara ^{et al}	Norman J. Smith ^{et al}	444	497
Swartzentruber,	Carol ^{et al}	Elijah D. Brasure, Jr. ^{et al}	445	389
Steele,	Cecile H. ^{et al}	Mary J. Suplee ^{et al}	445	440
Shot,	Charlotte E. ^{et al}	Thomas A. Rogers ^{et al}	445	531
Sleva,	Charles ^{et al}	William V. Benson ^{et al}	446	66
Sleva,	Charles ^{et al}	William V. Benson ^{et al}	446	68
Shot,	Charles W. Jr. ^{et al}	Charles W. Shot, Sr. ^{et al}	446	419
Sipple,	Courtland Arlee Jr. ^{et al}	Clarence E. Scheltree ^{et al}	447	238
Sapp,	Carey D.	Oath of Office	447	252
Seaford,	City of ^{et al}	George B. Ruston ^{et al}	447	334
Shot,	Charles E. ^{et al}	Ruth A. Ward	447	397

GRANTEE	From	GRANTOR	Book	Page
Short,	Charles H. ^{trust}	James S. Truitt ^{trust}	448	246
Steen,	Curtis W. ^{trust}	Heroman Best ^{trust}	448	276
Sapp,	Carey D. ^{trust}	Ascar Wilson ^{trust}	448	505
Seaford,	City of	Mary E. Banks ^{trust}	452	296
Satchell,	Charles J. ^{trust}	LeRoy Davidson ^{trust}	453	94
Sprich,	Charlotte D. ^{trust}	Reid P. Wilkins ^{trust}	453	202
Stiner,	Charles F. ^{trust}	Federick W. Blizzard ^{trust}	454	10
Smith,	Charles J. ^{trust}	William J. Duntun ^{trust}	454	174
Schub,	Carl A. ^{trust}	Mary H. G. Wagon ^{trust}	454	305
Schub,	Charlotte B. ^{trust}	Mary H. G. Wagon ^{trust}	454	305
Sharp,	Clarence E. ^{trust}	Charles H. Wilkins ^{trust}	454	462
Sharp,	Clarence ^{trust}	L. Nelson Mege ^{trust}	454	468
Smith,	Charles W. Jr. ^{trust}	C. Charles W. Smith Sr. ^{trust}		
		Thos J. D. Smith & Sons	455	229
Seaford	City of	Nantienke Real Estate Co, Inc.	455	268
Seaford,	City of	Cannon Realty Corporation	455	264
Seaford,	City of ^{trust}	Charles W. Hurley ^{trust}	455	266
Smith,	Claman Neal ^{trust}	Roscoe A. Dukes	455	511
Shepard,	Charles J. ^{trust}	Ermy J. Collins ^{trust}	456	65
Steen,	Curtis W. ^{trust}	Anthony A. Steen ^{trust}	456	349
Steen,	Curtis W. ^{trust}	Frank J. Dickerson ^{trust}	456	353
Shockley,	Clara Belle ^{trust}	John S. Apronte ^{trust}	456	406
Shockley,	Clara Belle ^{trust}	Gordon Henry ^{trust}	456	404
Steele,	Charles W. Jr. ^{trust}	James E. Holmes ^{trust}	456	591
Short,	Charles ^{trust}	James H. Parsons ^{trust}	457	47
Schub,	Carl A. Jr. ^{trust}	John B. Wagon ^{trust}	457	73
Schub,	Charlotte B. ^{trust}	John B. Wagon ^{trust}	457	73
Seaford,	City of	E. J. duPont de Nemours & Company	457	288
Schub,	Carl ^{trust}	atk of office	458	70
Sapp,	Carey D. ^{trust}	Houston White Company	459	314
S Havelly,	Oletel ^{trust}	Anna A. Short	459	590
Sleva,	Charles ^{trust}	William V. Benson ^{trust}	459	594
Seaford,	City of	Mary S. Moore	462	316
Sapp,	Calley ^{trust}	Certificate of Condemnation	450	446
Smith,	Cyril P. ^{trust}	Richard Randall Rollins ^{trust}	462	472
Seaford,	City of	William H. Parsons ^{trust}	463	115
Seaford,	City of ^{trust}	Charles W. Hurley ^{trust}	463	117
Smith,	Claman Neal ^{trust}	Roscoe Dukes, Sr. ^{trust}	463	313
Stover,	Charles E. ^{trust}	Halsted P. Layton ^{trust}	464	72
Sullivan,	Alennie B. ^{trust}	William G. James ^{trust}	466	41

GRANTEE	From	GRANTOR	Book	Page
Sullivan, Clennie B.	^{stul}	William G. James ^{stul}	466	43
Scruggs, Clifford J.	^{stul}	Mary S. Moore ^{stul}	466	109
Steele, Charles W.	^{stul}	Hattie M. McCabe ^{stul}	466	132
Schlaick, Carl J.	^{stul}	John J. McNelly ^{stul}	466	190
Sipple, Courtland J.	^{stul}	John Hearn, Jr. ^{stul}		
		Thos Hearn Contractor ^{stul}	466	561
Stuart, Charles R.	^{stul}	C. Curtis Flood ^{stul}	467	98
Seaford, City of	^{stul}	Benny O. Young ^{stul}	467	438
Scruggs, Clifford J.	^{stul}	Mary S. Moore ^{stul}	468	40
Scruggs, Clifford J.	^{stul}	Paul V. Mulrine ^{stul}	468	44
Spicer, Curtis M.	^{stul}	Margaret H. Phillips ^{stul}	468	167
Spicer, Clarabelle	^{stul}	Margaret H. Phillips ^{stul}	468	167
Spicer, Curtis M.	^{stul}	Ray Elliott ^{stul}	468	252
Spicer, Clarabelle	^{stul}	Rdy Elliott ^{stul}	468	252
Sherman, Catherine House	^{stul}	George Roy Sherman ^{stul}	468	451
Savage, Carlton J.	^{stul}	Franklin C. Maulk ^{stul}	469	260
Seaford, City of	^{stul}	Karl H. Brown ^{stul}	469	508
Steen, Curtis W.	^{stul}	State of Delaware ^{stul}	470	11
Smith, Carl C. Sr.	^{stul}	Robert H. Field ^{stul}	470	63
Sapp, Carey D.	^{stul}	Frank J. Dickerson ^{stul}	470	178
Stoetzel, Clemens A.	^{stul}	Clara H. Murphy ^{stul}	470	351
Slather, Carroll Walter	^{stul}	Albert W. Carvel ^{stul}	470	458
Sigler, Charles W. Jr.	^{stul}	State of Delaware ^{stul}	470	529
Schwartz, Carolyn	^{stul}	Caroline S. Toomey ^{stul}	472	428
Savage, Carlton J.	^{stul}	William R. Adams ^{stul}	473	53
Smith, C. W., Sr.	^{stul}			
J.A. Smith Brothers Poultry Farming	^{stul}	James Ellis Myer ^{stul}	473	185
Shuffle, Charles W.	^{stul}	South Bethany Corp. ^{stul}	473	392
Sohler, Clara	^{stul}	Blive B. Morris ^{stul}	474	18
Smith, Clayton A.	^{stul}	Frank J. Dickerson ^{stul}	474	322
Smith, Clara C.	^{stul}	Frank J. Dickerson ^{stul}	474	322
Short, C. Elizabeth	^{stul}	Clara M. Maulk ^{stul}	476	117
Smack, Catherine	^{stul}	Ruth E. Wilkins ^{stul}	476	231
Simpson, Charles A.	^{stul}	Augustus D. Dickerson ^{stul}	476	300
Street, Clarice V.	^{stul}	Isaac W. Harmon, Jr. ^{stul}	476	585
Sturmfeld, Carl W. Jr.	^{stul}	Daniel G. Conant ^{stul}	477	5
Spicer, J. Charlotte W.	^{stul}	Abbott Supply Co. ^{stul}	477	346
Spicer, Charlotte W.	^{stul}	Robert W. Lunnell ^{stul}	477	350
Spicer, Charlotte W.	^{stul}	Howard L. Abbott ^{stul}	477	352
Stein, Christopher	^{stul}	John R. Hitekins ^{stul}	477	459

GRANTEE	From	GRANTOR	Book	Page
Startt,	Christine S. ^{etal}	Nora H. Startt ^{etal}	479	157
Smith,	Charles W. J. ^{etal}	Charles W. Smith Sr. ^{etal}	480	161
Smith,	Clyde W. ^{etal}	Marion S. Traders ^{etal}	480	479
Steen,	Curtis W. ^{etal}	Harpes Feed Mills, Inc. ^{etal}	481	241
Steen,	Curtis W. ^{etal}	Harpes Feed Mills, Inc. ^{etal}	481	244
Sturgis,	Consia M. J. ^{etal}	Charles E. Showell ^{etal}	481	274
Sonback,	Charlie E. ^{etal}	Ester Jane Jones ^{etal}	481	358
Seaford,	City of ^{etal}	John J. Conway ^{etal}	481	524
Stevenson,	Charles E. J. ^{etal}	Howard C. Stevenson ^{etal}	483	16
Seaford,	City of ^{etal}	W. O. Coover, Inc. ^{etal}	483	353
Seaford,	City of ^{etal}	Mary A. Longfellow ^{etal}	483	454
Stevenson,	Charles E. ^{etal}	William R. Wright ^{etal}	484	296
Steen,	Catherine E. ^{etal}	Preston W. Vickers ^{etal}	484	447
Schumann,	Chinzell P. ^{etal}	Helen Crosby Glendening ^{etal}	487	127
Scott,	Charles W. ^{etal}	William E. Lyndall ^{etal}	488	329
Sasser,	Corinne B. ^{etal}	Arminta D. Jones ^{etal}	491	95
Steel,	Charles W. ^{etal}	Howard P. Derrickson ^{etal}	488	394
Symon,	Charlie ^{etal}	Phyllis Lenhart ^{etal}	491	313
Sapp,	Carey D. ^{etal}	Atlantic Ice Mfg. Company ^{etal}	491	498
Schreiner,	Carol ^{etal}	James R. Smith ^{etal}	492	23
Sapp,	Carey D. ^{etal}	John Yurkovich ^{etal}	492	94
Seaford,	City of ^{etal}	Delaware Railroad Co. ^{etal}	492	209
Steen,	Curtis W. ^{etal}	Sadie E. Showell ^{etal}	493	376
Seaford,	City of ^{etal}	Victor E. Hurley ^{etal}	493	382
Smith,	Carroll ^{etal}	Chester J. Evans ^{etal}	493	529
Short,	Caroline M. ^{etal}	Edward J. Hudson ^{etal}	494	188
Spitzer,	Charlotte M. ^{etal}	Cecil Carl Spitzer ^{etal}	495	595
Steele,	Catherine ^{etal}	Ralph E. Royston ^{etal}	496	150
Smith,	Carl C. ^{etal}	James Edward Drummond ^{etal}	497	5
Street,	Carlos E. ^{etal}	Fred Wright ^{etal}	497	98
Sylvester,	Carlton H. ^{etal}	Pearl J. Short Ladd ^{etal}	497	290
Sample,	Clarence L. ^{etal}	Peter Shockley ^{etal}	498	36
Short,	Carlton ^{etal}	Rizzie E. Short ^{etal}	498	441
Seaford,	City of ^{etal}	Howard Scott Purse ^{etal}	499	245
Sigler,	Charles W. J. ^{etal}	State of Delaware ^{etal}	499	414
Scott,	Calvin ^{etal}	Lorenzo J. Scott ^{etal}	501	96
Seaford,	City of ^{etal}	Pennsylvania Railroad Company ^{etal}	501	164
Swage,	Charlotte A. ^{etal}	Albert P. Lekites ^{etal}	501	580
Sammons,	Claudell ^{etal}	Edward B. Willard ^{etal}	502	150
Steen,	Curtis W. ^{etal}	Robert W. Sumell ^{etal}	502	214

GRANTEE	From	GRANTOR	Book	Page
Scott,	Catherine Rice ^{etal}	Yvonne Scott ^{etal} Wages ^{etal}	502	353
Seaford,	City of	Mrs. Gladys Wright ^{etal}	502	408
Seaford,	City of	Allan Petroleum Corp.	502	411
Seaford,	City of	Mrs. Sallie E. Thompson ^{etal}	502	414
Seaford,	City of	Howard Lane Sr. ^{etal}	502	417
Seaford,	City of	Ralph Palmer ^{etal}	502	420
Seaford,	City of	Seaford Special School District ^{etal}	502	423
Sapp,	Carey D. ^{etal}	Matthew Warrington ^{etal}	502	430
Smith,	Clyde W. ^{etal}	William P. Hubbs ^{etal}	502	561
Smith,	Clyde W. Jr. ^{etal}	Clyde W. Smith ^{etal}	502	564
Staeckel,	Charles H. ^{etal}	Ruth E. Williams ^{etal}	503	367
Seaford,	City of	Mrs. Bertha Lecates ^{etal}	503	415
Seaford,	City of	Samuel J. Robinson ^{etal}	503	418
Seaford,	City of	Margaret Lane Hastings ^{guardian}	503	421
Seaford,	City of	Ethel Donoko ^{etal}	503	424
Seaford,	City of	Mrs. Bertha Lecates ^{etal}	503	427
Steen,	Curtis W. ^{etal}	Lizzie A. Steen ^{etal}	503	413
Short,	Carlee D. ^{etal}	William J. Hearn ^{etal}	503	573
Stover,	Carmean A. ^{etal}	Walter B. Tingle ^{etal}	506	413
Schumann,	Chenazell P. ^{etal}	George J. Schulz ^{etal}	507	275
Shuffle, Dr. Charles W. ^{etal}		Sauld Bethany Corp.	507	300
Spicer,	Curtis M. ^{etal}	Margaret A. Phillips ^{etal}	508	171
Spicer,	Cherabelle ^{etal}	Margaret A. Phillips ^{etal}	508	171
Seaford,	City of	Mrs. Grace P. Morgan ^{etal}	508	565
Seaford,	City of	Mrs. Grace P. Morgan ^{etal}	508	562
Sullivan,	Catherine B. ^{etal}	Bethany Realty, Inc.	509	141
Stafford,	Clifford L. ^{etal}	Ernest V. Keitt ^{etal}	509	569
Seaford,	City of	Howard Lane Sr. ^{etal}	511	98
Stuet,	Charles J. ^{etal}	Levi W. Stuet ^{etal}	511	280
Seaford,	City of	Elmer Falt ^{etal}	511	451
Smith,	Adelton Eugene Jr. ^{etal}	Atlanta Estates, Inc.	511	340
Sharp,	Clarence ^{etal}	Leslie V. Smith ^{etal}	512	448
Spicer,	Catherine M. ^{etal}	Omie B. West ^{etal}	513	69
Steen,	Clifford C. ^{etal}	William P. Dickerson ^{etal}	514	324
Seaford,	City of	Nanticoke Real Estate Co., Inc. ^{etal}	514	388
Steen,	Charles E. ^{etal}	George W. Moore ^{etal}	514	487
Starkey,	Clara B. ^{etal}	Sallie Bennett ^{etal}	516	63
Shockley,	Clara Belle ^{etal}	Willard I. Short ^{etal}	516	403
Sullivan,	Clifton Wilson ^{etal}	Evelyn West ^{etal}	517	64
Schoy,	Catherine Schlittler ^{etal}	Clifford Robert Dawson ^{etal}	517	237

GRANTEE	From	GRANTOR	Book	Page
Stevens,	Clinton A.	Oscar Wilson	555	430
Staffer,	Charles S.	Marian P. Bryan	557	38
Smack,	Charles E.	Ed. Watson	557	182
Smith,	Clayton A.	Henry I. Short, Sr.	559	28
Smith,	Clara	Henry I. Short, Sr.	559	28
Short,	Clara Elizabeth	Lydia E. Short	559	667
Seaford,	City of	Nellie E. Huston	560	400
Seaford,	City of	Adrian J. Fleetwood	560	402
Smith,	Clayton A.	Levi W. Street	562	495
Spagnoli,	Christine J.	Jennie H. J. Layton	562	630
Seaford,	City of	Nellie E. Huston	563	107
Seaford,	City of	William H. Parsons	563	261
Smith,	Carroll E.	Wilson A. Porter	564	373
Steen,	Curtis W.	Ralph S. Baker	565	415
Scruggs,	Clifford T.	Howard F. Callaway	566	153
Steele,	Clile H.	Marion C. Steele	566	309
Sullivan,	Clifton W.	Paul B. Johnson	566	344
Suels,	Carolyn	Walter J. Pettyjohn	566	584
Smith,	Cora	Modern Cemetery Company	567	366
Spicer,	Charles	Modern Cemetery Co.	567	457
Sapp,	Carey Peter	John Burton Wagamon	568	335
Stehl,	Charles T.	Catherine E. Calhoun	568	340
Stehl,	Chlorine B.	Catherine E. Calhoun	568	340
Smith,	Cordelea H.	George J. Smith	568	449
Steen,	Curtis W.	John J. McCabe, Jr.	569	256
Spangle,	Clarence W.	Richard W. Case	569	357
Sapp,	Carey P.	Wilmington Trust Co.	569	439
Sapp,	Carey P.	George A. Bramhall	571	434
Sturgis,	Clarence Frederick	Louise J. Vaughn	572	174
Sorles,	Clara C.	D. F. D. Inc.	572	267
Spaford,	City of	Seaford Lumber Company	572	553
Steen,	Catherine E.	J. B. Helms	573	1
Steen,	Curtis W.	William I. Dolbey	573	327
Steen,	Curtis W.	L. Lowe	573	651
Smith,	Constance Peterkin	Jaqueline A. Reid	573	670
Spaw,	Clifford J.	D. F. D. Inc.	574	465
Seaford,	City of	Adrian J. Fleetwood	575	287
Stokley,	Carolyn J.	George J. Sharp	575	384
Schubmann,	Thymazel P.	Richard E. Powell	576	127
Spitzer,	Charlotte	Charles W. Hurley	576	200

GRANTEE		From	GRANTOR	Book	Page
Seaford,	City of		Howard J. Callaway ^{et al}	576	432
Seaford,	City of		Karl P. Thompson ^{et al}	576	439
Seaford,	City of		Howard J. Callaway ^{et al}	576	435
Steele,	Cecelia H.		Elmer Price, ^{et al}	576	543
Spencer,	Clarence E.		Charles Edward Adkins ^{et al}	578	372
Spicer,	Charlotte W.		Howard J. Abbott ^{et al}	578	366
Spicer,	Charles W.		Charles P. Messick ^{et al}	578	478
Spicer,	Charles P.		Charles P. Messick ^{et al}	578	478
Short,	Carl A.		Cleburn C. Johnston ^{et al}	579	357
Short,	Cordelia J.		Odd Fellows Cemetery Co. of Laurel, Del. Inc.	580	390
Selby,	Clarence N.		Myrtle M. Parsons	580	408
Seaford,	City of		Fred Wilson	580	483
Sullivan,	C. Bland		Lela M. Calkin ^{et al}	581	40
Seaford,	City of		Robert Franklin Gordy ^{et al}	581	519
Seaford,	City of		Howard J. Lane, Jr. ^{et al}	581	521
Shadburne,	Catherine A.		Harley Neal ^{et al}	581	680
Seaford,	City of		Seaford Ice & Cold Storage Co. ^{et al}	583	185
Spicer,	Charlotte W.		Paul P. Bahn ^{et al}	583	369
Seaford,	City of		John Thomas Todd, Jr. ^{et al}	584	258
Seaford,	City of		Fred Wilson ^{et al}	584	421
Sparrrough,	Catherine E.		John H. Hapel, Jr. ^{et al}	585	98
Sturgis,	Charlotte		Blanche H. Sturgis ^{et al}	585	392
Speckman,	Cordelia C.		Charles H. Mason, III ^{et al}	585	441
Scarborough,	C. Parke		Norman B. Browning ^{et al}	585	572
Seaford,	City of		John A. Moore ^{et al}	586	132
Seaford,	City of		Marian E. Banks ^{et al}	586	136
Seaford,	City of		Dorsey E. Williamson ^{et al}	587	1
Sullivan,	C. Bland		Lela M. Calkin ^{et al}	587	289
Seaford,	City of		William H. Parsons ^{et al}	587	280
Smith,	Christhead.		Phoebe Smith ^{et al}	587	319
Stewart,	Carl Nathaniel		Catherine Bowden Hamby ^{et al}	587	530
Stevenson,	Charles Jay		Frank A. Simmons ^{et al}	587	628
Saddler,	Carey B. Jr.		George D. Friedel ^{et al}	588	356
Smith,	Carl W.		Everett Hall ^{et al}	589	68
Sturgis,	Clemson J.		Milton A. McCaleb ^{et al}	590	49
Scarborough,	C. Parke		Reggs National Bank Wash. D.C. ^{et al}	590	473
Schwartz,	Clarence F.		Ralph N. Betts ^{et al}	590	643
Saddler,	Carey B. Jr.		George D. Friedel ^{et al}	591	228
Steele,	Charles W.		Mollie E. Wells ^{et al}	591	538

GRANTEE		From	GRANTOR	Book	Page
Schurmer,	Carl		Elwood R. Wilson ^{etal}	591	562
Sheetz,	Charles H. Jr.		David Booth ^{etal}	592	404
Snider,	Charlotte H.		Harold R. Williams ^{etal}	592	587
Smith,	Charles E.		Norman E. Calhoun ^{etal}	593	31
Scott,	Caleb Layton		Caleb S. Layton ^{etal}	593	223
Smith,	Clinton D.		William R. Baker ^{etal}	593	388
Speer,	Celeste M.		Richard J. Burroughs ^{etal}	593	464
Schumann,	Chinazell O.		Ross E. Anderson Jr. ^{etal}	594	32
Short,	Carl A.		Seabreeze, Inc.	594	115
Seaford,	City of		Ethel W. Donoho	594	138
Seaford,	City of		Board of Education of Seaford Special School District	594	140
Smith,	Clementine F.		Allen R. Craft ^{etal}	594	247
Smith,	Clementine F.		Lester L. Craft ^{etal}	594	249
Seaford,	City of		Seaford Lumber Co., Inc.	594	506
Smith,	Clementine F.		Margaret Summing ^{etal}	594	521
Stanley,	Cora Pauline		Marie Dixon Allen ^{etal}	595	7
Smith,	Clementine F.		Lester L. Craft ^{etal}	595	11
Snider,	Charlotte H.		Harold R. Williams ^{etal}	595	58
Saxon,	Carolynn M.		George S. Cohen ^{etal}	595	201
Seaford,	City of		William H. Parsons ^{etal}	597	67
Seaford,	City of		E. J. du Pont de Nemours & Co.	597	62
Sapp,	Catey D.		State Board of Education ^{etal}	597	640
Short,	Charles E.		John A. Moore, Jr. ^{etal}	598	198
Saulsbury,	Charles J.		Luther S. Briggs ^{etal}	598	409
Short,	Carolyn L.		R. Richard Thomas ^{etal}	599	619
Swanson,	Carl S.		D. F. D., Inc.	600	7
Seaford,	City of		William J. Warren ^{etal}	600	166
Seaford,	City of		Nanticoke Memorial Hospital, Inc.	600	256
Seaford,	City of		Nanticoke Memorial Hospital, Inc.	600	260
Seaford,	City of		Homes for the Aged of the Annual Conference of the Methodist Church, Inc.	601	91
Seaford,	City of		Homes for the Aged of the Peninsula Annual Conference of the Methodist Church, Inc.	601	88
Slava,	Charles		Hawley Enterprises, Inc.	601	520
Smith,	Charles Russell		Howard B. Brown ^{etal}	601	598
Seaford,	City of		Cecil B. Full ^{etal}	602	270
Seaford,	City of		Nanticoke Memorial Hospital, Inc.	602	339

GRANTEE	From	GRANTOR	Book	Page
Stein	^{et ux} Charles B.	^{et ux} Samuel H. Burns	602	458
Schlaick	^{et ux} Carl	J. Anderson - Stokes, Inc.	602	574
Seaford	City of	Peterson & Sapna Inc	603	96
Seaford	City of	Peterson & Sapna Inc	603	99
Sten	^{et ux} Curtis W. Jr.	^{et ux} Floyd V. Brasure	603	178
Steele	^{et ux} Charles W. Jr.	^{et ux} Herschel N. Quillen Jr.	603	530
Shugart	^{et ux} Clara B.	^{et ux} May S. Shugart	603	546
Scott	^{et ux} Catherine L.	^{et ux} Jacob H. Gabriel	603	613
Schreiner	^{et ux} Cornelia F.	^{et ux} Abraham Frank	605	170
Schlaick	^{et ux} Carl	^{et ux} Linwood C. O'Neill	605	530
Stuchlik	^{et ux} Charles B. Jr.	^{et ux} Patricia L. Thompson	605	559
Spagnolo	^{et ux} Christine J.	^{et ux} Patricia L. Thompson	605	561
Savarese	^{et ux} Charles Joseph Jr.	^{et ux} John Anthony Rolfe	606	310
Saulsbury	^{et ux} Charles L.	^{et ux} Robert C. Snyder	606	481
Savarese	^{et ux} Charles Joseph Jr.	^{et ux} John Anthony Rolfe	606	474
Schlaick	^{et ux} Carl	^{et ux} Sanford B. Litch	606	505
Smith	^{et ux} Charles W. Jr.	^{et ux} Charles W. Smith Sr.	607	680
Stewart	^{et ux} Clarence B.	^{et ux} Mary Drain Barber	608	388
Sherman	^{et ux} Catherine L. D.	^{et ux} Kenlopen Memorial Park, Inc	608	461
Sherman	^{et ux} Catherine L.	^{et ux} Kenlopen Memorial Park, Inc	608	461
Sockriter	^{et ux} Charles L.	^{et ux} Swanendael Inc	608	640
Savage	^{et ux} Catherine	^{et ux} Luther Rust	611	54
Spier	^{et ux} Celeste M. D.	^{et ux} John H. Rolfe	611	229
Swanson	^{et ux} Carl O. Jr.	^{et ux} Lawrence Development Co.	611-414	
Simms	^{et ux} Charmant	^{et ux} Pearl Gaines	612	432
Schooley	^{et ux} Charles	^{et ux} Edwood Richards	612	514
Stiegler	^{et ux} Charles F.	^{et ux} Edward B. Steek	612	595
Sullivan	^{et ux} Catherine H.	^{et ux} Robert C. Verderame	613	333
Smith	^{et ux} Charles E.	^{et ux} Fish Products Company	614	229
Samsel	^{et ux} Cathreen C.	^{et ux} Henry J. Sullivan Jr.	614	260
Shaw	^{et ux} Clifford F.	^{et ux} D. D. Inc.	615	451
Schreiner	^{et ux} Cornelia F.	^{et ux} Amos F. Melabe	615	483
Skinner	^{et ux} Cynthia L.	^{et ux} Edgar A. Blotzner	615	565
Seaford	City of	^{et ux} William J. Marvel, III	617	88
Drachy	^{et ux} Carol A.	^{et ux} Francis P. Jimmy	617	637
Stone	^{et ux} Charles Francis	^{et ux} Sussex Shore Realty Company	618	308
Steele	^{et ux} Cecile	^{et ux} Mildred Estelle Andrew	619	675
Smith, Jr.	^{et ux} Clarence D.	^{et ux} D. F. D. Inc.	619	922
Spiden	^{et ux} Clement L. Jr.	^{et ux} Suga Flatpaw	619	1087
Simms	^{et ux} Charles F.	^{et ux} William J. Estams, Jr.	621	276
Seaford	City of	^{et ux} Edna Baker Walls	621	109

GRANTEE		From	GRANTOR	Book	Page
Simms,	Charles L. ^{et al}		Floyd J. Short ^{et ux}	621	278
Smith, Jr.	Charles N.		Margaret M. Cherry	621	326
Summers,	Carolyn C. ^{et al}		Richard L. Dahlstrom ^{et ux}	621	427
Seaford,	City of		R. Glen Meare ^{et ux}	621	659
Sternson, Jr.	Charles Edward		N. C. Priestley ^{et ux} / N. C. Priestley ^{et ux}	621	671
Sternson, Jr.	Charles E. ^{et al}		N. C. Priestley ^{et ux} / N. C. Priestley ^{et ux}	621	675
Sullivan,	Christine C.		Harold J. Steffen ^{et ux}	621	693
Short,	Charles F. ^{et ux}		Henry S. Short, Jr. ^{et ux}	622	58
Strasser,	Charles M. ^{et ux}		George C. Moore ^{et ux}	622	167
Schaper,	C. Phyllis ^{et ux}		D. J. D. Inc.	622	367
Smith,	Clayton A.		Henry S. Short, Jr. ^{et ux}	622	431
Smith,	Clara J. ^{et al}		Henry S. Short, Jr. ^{et ux}	622	431
Sutton,	Cornelius		George Ingram ^{et ux}	622	701
Simmons	Charles J. ^{et al}		State of Board of Education of State of Del.	623	37
Seefeldt,	Chauncy D. ^{et ux}		Resort Homes, Inc.	623	390
Syds,	Clara C. ^{et al}		Resort Homes, Inc.	623	667
Smack	Charles E. ^{et al}		Richard S. Baker ^{et ux}	623	692
Sauksbury,	Charles B. ^{et ux}		Duncan A. Fosgie ^{et ux}	623	853
Stout,	Clarence A. ^{et ux}		David J. Abbott ^{et ux}	623	875
Stewart,	Clarence ^{et ux}		Margaret Blumming	623	1007
Scott,	Catherine R. ^{et al}		William M. Ray ^{et ux}	624	174
Sullivan,	C. Bland ^{et ux}		Mary Madeline Moore ^{et al}	624	373
Sullivan,	C. Bland ^{et ux}		Jennings H. Moore ^{et ux}	624	375
Snow,	Charles F. ^{et ux}		Paul B. Hood	624	1058
Sullivan,	Catherine H. ^{et al}		Edmund J. Hutton Jr. ^{et ux}	624	1087
Schoy,	Catherine Adelle ^{et al}		Clara S. Paulson	625	645
Donnerman,	Carol ^{et al}		Virginia E. Robinson ^{et al}	625	993
Drew,	Clifford F. ^{et ux}		D. F. d. Inc.	626	109
Shively,	Carol S. ^{et al}		Robert F. Cutshaw ^{et ux}	626	252
Seaford,	City of ^{et al}		Description of Proposed Annexation	627	160
Strassal,	Charles E. ^{et al}		Leotis Nelson ^{et ux}	627	583
Spasse,	Carmella ^{et al}		Leotis Nelson ^{et ux}	627	583
Schlaick,	Carl J. ^{et ux}		Herloper Allen, Inc.	627	639

GRANTEE		From	GRANTOR	Book	Page
Sills,	David	Trust	Mrs. Dala Lynch	433	355
Speicher,	David	Trust	William J. Swain	433	472
Schmurer,	Dorothy P.	Trust	Anna M. Crides	434	436
Slipley,	Dorothy	Trust	Claudia B. Orr	435	218
Sapp,	Dorothy J.	Trust	Florence B. Steen	436	571
Small,	Donald E.	Trust	South Bellamy Corp.	436	575
Sills,	David N.	Trust	Burdette Johnson	437	226
Steele,	Dorothy Mae	Trust	James J. Masten	439	463
Steele,	Dorothy Mae	Trust	Alfred Carpenter	440	85
Saddler,	Doris F.	Trust	George D. Friedel	441	41
Sills,	David N.	Trust	Charles Haber, Sr.	441	264
Sapp,	Dorothy J.	Trust	Karl Singwald	443	119
Sapp,	Dorothy P.	Trust	Raymond B. Jarvis	443	155
Short,	Dorothy C.	Trust	Eugene F. Hammond	443	147
Stewart,	Della W.	Trust	Marion A. Morris	444	411
Stallard,	Donald M.	Trust	Alva Rawlins Seagren	445	251
Scalzo,	Domine	Trust	Harry Thomas Wharton	445	551
Spicer,	Doris C.	Trust	State of Delaware	446	104
Stanley,	Dorothy	Trust	Golden Camper	446	118
Stearns,	Darrell Edwin	Trust	Robert Joseph Dill	447	362
Sills,	David N.	Trust	Mary H. Wagamon	447	375
Sinclair,	Donald E.	Trust	H. Carlton Draper	448	215
Stauffer,	Doris A.	Trust	State of Delaware	448	524
Sapp,	Dorothy J.	Trust	Oscar Wilson	448	505
Sills,	David N.	Trust	Cape Charles Timber Co. Inc.	448	592
Stephens,	Della M.	Trust	Neslan H. Lowe	452	37
Sills,	David N.	Trust	Howard E. Lane, Jr.	452	222
Sapp,	Severy C.	Trust	J. Edward Mull, Esq.	454	566
Sakemiller,	Daisy M.	Trust	George M. Simpson	455	427
Stephens,	Dorothy	Trust	Wilbur H. Collins	457	211
Steldon,	Donald R.	Trust	Abram J. Jones	457	476
Stephens,	Dorothy	Trust	Fred J. Brittingham	458	262
Sullivan,	Doretha J.	Trust	Charles M. Rogers	459	42
Sapp,	Dorothy J.	Trust	Houston-White Company	459	314
Selicato,	Delores F.	Trust	Kriswin Realty Co.	461	548
Smith,	Dolores	Trust	Carl F. Webb	462	269
Stauffer,	Doris A.	Trust	Halsted P. Kayton	463	407
Short,	Dora B.	Trust	Raymond F. Short	466	279
Shaffer,	Dale Vernon	Trust	Wayne E. Singer	466	541
Smith,	Doris H.	Trust	Allen A. Hudson	466	588

GRANTEE	From	GRANTOR	Book	Page
Sells,	David n. ^{stud}	Herman R. Phillips ^{stud}	468	181
Smith,	Donald ^{stud}	State of Delaware	468	270
Smithwick,	Daniel ^{stud}	Louder H. Mitchell ^{stud}	468	459
Sivannes,	Dorothy ^{stud}	South Bethany Coys.	468	538
Stallard,	Donald M. ^{stud}	Roy Victor Stallard ^{stud}	469	270
Stewart,	Dellia ^{stud}	Ray W. Palmer ^{stud}	469	320
Sapp,	Dorothy ^{stud}	Frank J. Dickerson ^{stud}	470	178
Sharp,	Doris ^{stud}	Cornelius B. Hazard ^{stud}	472	190
Steele,	David W. ^{stud}	Marie S. Cameron ^{stud}	472	268
Spang,	Dorothy ^{stud}	Thurman F. Savage ^{stud}	473	130
Shelov,	Donald M. ^{stud}	Beaver Dam Realty, Inc. ^{stud}	473	327
Sells,	David n. ^{stud}	James V. Mosley ^{stud}	473	346
Spicer,	Doris C. ^{stud}	State of Delaware	474	10
Sells,	David n. ^{stud}	G. C. Veasey	474	177
Short,	Donald Richard ^{stud}	Joseph C. Ellis ^{stud}	474	201
Short,	Dale Reese ^{stud}	John Shepherd Short ^{stud}	474	375
Stewart,	Dellia W. ^{stud}	John F. Richardson ^{stud}	474	507
Spicer,	Donna M. ^{stud}	Fred J. White ^{stud}	474	592
Simpson,	Daisy ^{stud}	Augustus D. Dickerson ^{stud}	476	300
Spaight,	Delema ^{stud}	Daniel H. C. Littleton ^{stud}	477	75
Stauffer,	Doris A. ^{stud}	State of Delaware	477	134
Sells,	David n. ^{stud}	Alden J. Wilson ^{stud}	477	253
Savage,	Dorothy ^{stud}	Commissioners of Leves ^{stud}	478	578
Sanders,	Dorothy M. ^{stud}	Bay Vista, Inc. ^{stud}	479	537
Sapp,	Donald ^{stud}	Elizabeth Heath Brown ^{stud}	480	155
Scott,	Doris ^{stud}	Delaphine S. Rogers ^{stud}	481	203
Sheldon,	Donald G. ^{stud}	Abram S. Jones ^{stud}	481	550
Sells,	David n. ^{stud}	Charles Waikes ^{stud}	482	52
Sells,	David n. ^{stud}	Alice C. Hanger ^{stud}	482	238
Stephens,	Dorothy ^{stud}	Wilbur H. Collins ^{stud}	482	245
Stewart,	Dellia W. ^{stud}	Ada W. Wilkins ^{stud}	484	114
Sells,	David n. ^{stud}	Roscoe Phillips ^{stud}	484	377
Staton,	Dewitt ^{stud}	Mary Lee Messick ^{stud}	484	372
Smith,	Delta M. ^{stud}	Alexander S. J. Shukes ^{stud}	487	119
Streeker,	Daniel ^{stud}	Citizens Acceptance Corp. ^{stud}	487	321
Streeker,	Daniel ^{stud}	Sussex Finance Co. ^{stud}	487	323
Sells,	David n. ^{stud}	Douglas S. Morgan ^{stud}	487	415
Sheldon,	Donald G. ^{stud}	Abram S. Jones ^{stud}	487	576
Sells,	David n. ^{stud}	James E. Matthews ^{stud}	488	455
Sells,	David n. ^{stud}	James E. Matthews ^{stud}	488	457

GRANTEE	From	GRANTOR	Book	Page
Sharp, Doris ^{etal}		Arthur L. R. Hoades ^{etal}	491	538
Sapp, Dorothy ^{etal}		John Yurkovich	492	94
Stephens, Dorothy ^{etal}		Houston White Company	492	225
Sells, David N. ^{etal}		Stis H. Smith ^{etal}	492	254
Stevenson, Daisy ^{etal}		Elisha A. Steele	492	322
Seefert, Dorothy ^{etal}	Anderson	Howard J. Mason ^{etal}	492	552
Sells, David N. ^{etal}		Stis H. Smith	493	522
Stallard, Donald M. ^{etal}		Joice D. Stallard	494	219
Stevenson, Daisy C. ^{etal}		Elisha A. Steele	495	155
Shockley, David H. ^{etal}		Arthur L. Cooper ^{etal}	495	510
Sells, David N. ^{etal}		Stis H. Smith	497	97
Swartzentruber, David ^{etal}		Eli Swartzentruber ^{etal}	498	301
Stacey, Dorothy ^{etal}		Emily B. Cooling ^{etal}	499	138
Speaker, Dwight W. ^{etal}		William A. Joseph ^{etal}	501	49
Sells, David N. ^{etal}		Stis H. Smith	501	107
Snyder, Daisy ^{etal}		Allison H. Mumford ^{etal}	502	74
Shockley, David H. ^{etal}		Robert C. Young ^{etal}	502	120
Sells, David N. ^{etal}		Mabel W. Lambden	502	186
Studley, Donald C. ^{etal}		William E. Day	502	224
Short, Dorothy M. ^{etal}		Alfred H. Short, Jr. ^{etal}	502	448
Sells, David N. ^{etal}		William Hickman ^{etal}	502	398
Stoeckel, Dolly C. ^{etal}		Ruth E. Wilkins	503	367
Steele, Dorothy ^{etal}	John	Leonard C. Wiseman ^{etal}	503	510
Stauffer, Doris A. ^{etal}		State of Delaware	507	93
Shockley, Donald ^{etal}		Annabelle E. Moore ^{etal}	507	587
Stearns, Dorothy L. ^{etal}		Oris R. Carpenter ^{etal}	508	190
Sells, David N. ^{etal}		Everett Layton	508	444
Savage, Darwyn C. ^{etal}		William R. Warren ^{etal}	508	576
Spicer, Diast D. ^{etal}		Annie B. West	513	69
Stewart, Doris ^{etal}		Mary S. Moore	514	51
Selicato, Dolores H. ^{etal}		Harvey S. Marvel ^{etal}	514	338
Sells, David N. ^{etal}		Jacob Miller, etal	514	417
Sells, David N. Jr. ^{etal}		Jacob Miller, etal	514	417
Shue, David M. ^{etal}		Martin M. Newman ^{etal}	516	217
Siegfried, Doris ^{etal}		Paul G. Mensing ^{etal}	517	283
Steele, Doris ^{etal}		Edna D. Simpson ^{etal}	517	348
Smith, Doris ^{etal}	Annie	Willard N. Webb ^{etal}	519	224
Sells, David N. ^{etal}		Mosley Piddle	519	489
Sells, David N. ^{etal}		Stis H. Smith	521	139
Selicato, Dolores H. ^{etal}		Floyd R. Swens ^{etal}	521	472

GRANTEE	From	GRANTOR	Book	Page
Smarte	^{stat} Disston Grant	William H. Joseph ^{stat}	565	539
Stauffer	^{stat} Doris A.	Modern Cemetery Co. ^{stat}	567	510
Stephens	^{stat} Della Metab	Clayton A. Lord ^{stat}	567	639
Sapp	^{stat} Dorothy J.	John Burton Wigamox ^{stat}	568	335
Sammons	^{stat} Darlene Mae	Stella M. Watson ^{stat}	568	425
Smith	^{stat} Donald William	Charles Edward Atkins ^{stat}	568	593
Stevens	^{stat} Dorothy N.	Poland J. Scott ^{stat}	569	30
Sello	^{stat} David N.	Albert E. Dorman ^{stat}	569	388
Sapp	^{stat} Dorothy J.	Wilmington Trust Co. ^{stat}	569	439
Spicer	^{stat} Donald B.	Frank D. Atkinson, Jr. ^{stat}	569	503
Belicats	^{stat} Doris K.	Florence H. Deputy ^{stat}	571	396
Sapp	^{stat} Dorothy J.	George A. Bramhall ^{stat}	571	434
Smith	^{stat} Dora J.	Samuel Lucas ^{stat}	575	117
Sanfilippo	^{stat} Doris	Alfonson Sanfilippo ^{stat}	576	167
Simpler	^{stat} David N.	Ralph N. Joseph ^{stat}	576	342
Spicer	^{stat} Doris C.	State of Delaware ^{stat}	577	652
Sacks	^{stat} David	J. E. Friedel & Son, Inc. ^{stat}	578	347
Surle	^{stat} Dorothy A.	Andrew Hassell ^{stat}	578	338
Sullivan	^{stat} David P.	South Bethany Corp. ^{stat}	578	380
Steen	^{stat} Donald E.	Elna V. Steen ^{stat}	578	483
Steen	^{stat} Dawn H.	Elna V. Steen ^{stat}	578	483
Sprunger	^{stat} Doris C.	Swanundaal, Inc. ^{stat}	578	516
Short	^{stat} Dorothy	Cleburn C. Johnston ^{stat}	579	357
Sherwood	^{stat} Dorothy P.	John W. Gibson ^{stat}	580	135
Stephens	^{stat} Dorothy E.	Charles H. Stephens ^{stat}	582	191
Short	^{stat} Dora B.	Raymond J. Short ^{stat}	584	226
Smith	^{stat} Draper	Beth E. Wilkins ^{stat}	584	369
Short	^{stat} Dora B.	Raymond J. Short ^{stat}	584	481
Spicer	^{stat} Doris J.	Mary E. Koster ^{stat}	586	281
Storm	^{stat} David H.	Thomas J. Jones ^{stat}	587	209
Stewart	^{stat} Dorothy C.	Catherine Borden Hamby ^{stat}	587	530
Stevenson	^{stat} Debbie Sue	Frank A. Simmons ^{stat}	587	628
Shipp	^{stat} D. E.	South Bethany Corp. ^{stat}	588	186
Stokes	^{stat} Delois V.	Frank Thompson ^{stat}	589	36
Steele	^{stat} Dorothy Joan	Lewis E. Williamson ^{stat}	590	25
Shockley	^{stat} David A. Jr.	Sarah A. Shockley ^{stat}	590	343
Samal	^{stat} Dominick J.	William A. Hill ^{stat}	590	590
Smack	^{stat} Doris	Eugene D. Bokhamm ^{stat}	591	202
Saddler	^{stat} Doris J.	George D. Friedel ^{stat}	591	228
Samuel	^{stat} Doris E.	Elta P. McCale ^{stat}	591	698

GRANTEE	From	GRANTOR	Book	Page
Schles,	David N. Jr.	Ruth S. Holzmüller	591	632
Stauffer,	Doris A.	State of Delaware	592	157
Sherman,	Doris Mae	Charles C. Mauld	592	226
Slaughter,	David	William B. Kenton	592	411
Spence,	Dorothea Elisabeth	Robert W. Craft	592	606
Sells,	David N.	Harvey M. Wilson	592	689
Smith,	Donald J.	Lester L. Rogers	593	123
Saunder,	Dorothy Elisabeth	W. Donald Robinson	593	304
Short,	Dorothy	Seabraze Inc	594	115
Sullivan,	David B.	John D. Boyce	595	376
Steen,	Donald E.	Elva V. Steen	597	478
Steen,	Dawn H.	Elva V. Steen	597	478
Sapp,	Dorothy J.	State Board of Education	597	640
Smith,	Donald L.	Kenneth W. Wilson	597	643
Snowden,	Doris A.	John M. Saulsbury	598	396
Strauss,	Dorothy A.	Anderson-Stokes, Inc.	598	469
Silicato,	Delores K.	Board of Directors of Millford Orange No. 6 P.H. Inc.	599	56
Spinella,	Dolores M.	William H. Hudson	599	122
Spinella,	Dolores	James M. Wheaton	599	628
Shook,	Donald G.	Anderson-Stokes, Inc.	600	230
Shook,	Donald G.	Anderson-Stokes, Inc.	600	232
Steele,	Dorothy Joan	Kenneth Bond	600	561
Secrest,	David W.	D. F. D., Inc.	601	45
Slaton,	Dewitt	Mary Lee Messick	601	210
Slaton,	Dewitt	Mary Lee Messick	601	216
Savage,	Dorothy M.	Mapel J. Murray	602	156
Sherwood,	Dorothy R.	John W. Gibson	602	436
Smith,	Dorothy J.	Patricia L. Thompson	603	447
Stevens,	Donna M.	Mattie E. McCabe	604	290
Scott,	Dalbert M.	Cecil J. Cudver	605	108
Shook,	Donald G.	Henry C. Gibble	605	198
Swift,	Diane	Irving H. Barton	605	238
Sanfilyppo,	Doris	Alfonso Sanfilyppo	606	168
Shook,	Donald G.	Blanche A. Will	606	190
Spicer,	Doris C.	State of Delaware	606	441
Stevenson,	Donald J.	Samuel H. Legated	606	586
Smith,	Doris B.	Dusser Trust Co	607	134
Steele,	David W.	Elisha A. Steele	607	254
Snyder,	Della	Clara Ruth Bertrand	608	52

GRANTEE	From	GRANTOR	Book	Page
Sturgis,	Donna W. ^{et al}	Seaford Lumber Co. ^{inc}	608	292
Slaviskas,	Dorothy ^{et al}	Reuben J. Ackels ^{et al}	611	412
Spook,	Donald E. ^{et al}	Blanche Bayneum Will ^{et al}	612	76
Simpson,	Daniel J. ^{et al}	Samuel J. Burton ^{et al}	612	362
Stewart,	David L. ^{et al}	Delema W. Stewart ^{et al}	613	475
Sanfilippo,	Doris ^{et al}	Alfonso Sanfilippo ^{et al}	614	403
Storm,	David N. ^{et al}	William S. Elliott ^{et al}	617	70
Svagart	Donald E. ^{et al}	C. F. Hellmuth ^{et al}	617	151
Smith,	David F. ^{et al}	George N. Smith ^{et al}	617	600
Smith,	Dorothy C. ^{et al}	George N. Smith ^{et al}	617	600
Smiths,	Doris ^{et al}	Ernest S. Tucker ^{et al}	618	231
Shot,	Delema ^{et al}	Henry P. Cannon ^{et al}	618	394
Snowden,	Donald H. ^{et al}	James R. Draper	618	462
Savage,	Doris L. Jones ^{et al}	William Bernard Jones ^{et al}	619	51
Siegfried,	Doris E. ^{et al}	John N. Jensen ^{et al}	619	278
Sanders,	Dorothy Mae ^{et al}	Martin E. Cox ^{et al}	619	1184
Scheibe,	Delema M. ^{et al}	Paradise Shores, Inc.	621	123
Schockley,	Daniel Wayne ^{et al}	Bertrude S. Layton ^{et al}	621	273
Smith,	Doris L. ^{et al}	Douglas E. Hastings ^{et al}	621	844
Soares,	Doris W. ^{et al}	N. Calvin Wheatley ^{et al}	621	1119
Sikora,	Dorothy L. ^{et al}	William C. Lucas Jr. ^{et al}	622	86
Stauffer,	Doris A. ^{et al}	State of Delaware	622	934
Shirey,	De Lois M. ^{et al}	Paul F. Willand	622	876
Smith,	Dorothy F. ^{et al}	Jennie H. J. Layton	623	496
Smith,	Dorothy T. ^{et al}	Martellus J. Uhler ^{et al}	623	621
Smith,	David P. ^{et al}	Housing Service Corp.	624	425
Schaffer,	David ^{et al}	Thomas M. Horner	624	506
Smith,	Louise R. ^{et al}	Alma E. Yori	624	658
Schulman,	Dorothy C. ^{et al}	Ernest J. Raab ^{et al}	624	694
Spaulding,	Laebel J. ^{et al}	Resort Homes, Inc.	624	938
Short,	Dorothy M. ^{et al}	Alfred H. Short, Jr. ^{et al}	625	19
Spoll,	David Cordell ^{et al}	Charles Edward Allis ^{et al}	625	293
Sammons,	Daniel R. ^{et al}	Lester M. Akely ^{et al}	625	718
Stearns,	Dorothy L. ^{et al}	Eugene R. Stearns	625	1019
Snyder,	Donald J. ^{et al}	Fred Kaidu, Jr. ^{et al}	626	628
Siler,	Dorothy F. ^{et al}	Florence Legay	627	291

GRANTEE	From	GRANTOR	Book	Page
Smith,	Edward ^{stet}	Margaret a. Lauer	432	492
Steele,	Elisha A. ^{stet}	Joseph B. Mears ^{stet}	432	543
Street,	Etta P. ^{stet}	Charles W. Mills ^{stet}	433	298
Spicer,	Edna ^{stet}	Laura S. Williams	433	362
Slattery,	Eugenia L. ^{stet}	Paul Natter ^{stet}	433	419
Simpleh,	Eloise B. ^{stet}	Marwin H. Smith ^{stet}	433	446
Sasse,	Ella L. ^{stet}	Dwain R. Murray ^{stet}	433	521
Stevenson,	Elizabeth P. ^{stet}	Friendship Methodist Church ^{stet}	434	299
Smith,	Eleanor Marion ^{stet}	Jeanette H. Betts	434	402
Smith,	Evelyn Mary ^{stet}	Mary a. Wilson	435	111
Startt,	Emily B. ^{stet}	Ruth E. Wilkins	435	173
Seiler,	Elizabeth E. ^{stet}	Sussex Shores Realty Co. ^{stet}	436	44
Sims,	Edward ^{stet}	Harry H. Webb ^{stet}	436	407
Samus,	Edith W. ^{stet}	William Sterling Reynolds ^{stet}	437	52
Shaffer,	Edward M. ^{stet}	Henrietta W. Caddy ^{stet}	437	374
Shaffer,	Edward M. ^{stet}	Roger J. Caddy ^{stet}	437	376
Savage,	Edward R. ^{stet}	John Allen ^{stet}	439	59
Simpker,	E. Donald ^{stet}	Edwin L. Shakespeare ^{stet}	439	75
Steele,	Edward J. ^{stet}	Charles L. Martin, Jr. ^{stet}	439	104
Steele,	Elisha A. ^{stet}	Vincut Davis Wood, ^{stet}	439	116
Scarborough,	Carl J. ^{stet}	Burdella C. Scarborough ^{stet}	439	337
Simpson,	Edna H. ^{stet}	Marion S. Moore	440	5
Steele,	Elisha A. ^{stet}	State of Delaware	440	23
Schrock,	Ella May ^{stet}	Kriswin Realty Co. ^{stet}	440	83
Shockley,	Emma Jean ^{stet}	Richard W. Chopper ^{stet}	440	352
Steele,	Elisha A. ^{stet}	George J. Johnson ^{stet}	440	410
Stayer,	E. S. ^{stet}	State of Delaware	442	211
Short,	Edna R. ^{stet}	Philip H. Jackson ^{stet}	442	294
Strickland,	Elizabeth L. ^{stet}	Wesley Kephlinger ^{stet}	442	434
Sullivan,	Etchel ^{stet}	James W. Ward ^{stet}	443	458
Stant,	Everett L. ^{stet}	Edgar H. Roberts ^{stet}	444	124
Stout,	Elizabeth Bowden ^{stet}	Bessie M. Bowden ^{stet}	444	456
Swartzentruber,	Ella ^{stet}	Elijah D. Brasure, Jr. ^{stet}	445	389
Swartzentruber,	Carl ^{stet}	Elijah D. Brasure, Jr. ^{stet}	445	389
Stant,	Everett L. ^{stet}	Henry C. Fleetwood ^{stet}	445	407
Street,	Carl M. ^{stet}	John Franklin Street ^{stet}	445	543
Sesman,	Ella S. ^{stet}	Wrother L. Hitch ^{stet}	446	399
Short,	Eloa S. ^{stet}	Charles W. Short, Dr. ^{stet}	446	419
Shelton,	E. Kenneth ^{stet}	Luther Williamson ^{stet}	446	424
Sheldon,	Earl P. ^{stet}	Clifford Odle ^{stet}	446	421

GRANTEE	From	GRANTOR	Book	Page
Swartzentruber, Eli		Amish Mennonite Church	446	467
Swartzentruber, Eli		Alvin E. Mast ^{trust}	446	469
Schwartz, Enoch, ^{trust}		Oliver Willey ^{trust}	447	294
Scholz, Elsie ^{trust}		John S. Culver ^{trust}	447	320
Short, Evelyn ^{trust}		Ruth A. Ward ^{trust}	447	397
Smith, Esther ^{trust}		Elmer L. Reichhold ^{trust}	448	332
Smith, Eva Helmi ^{trust}		James A. Dooge, ^{trust}	449	81
Simplex, Edgar ^{trust}		E. James Evans, Jr. ^{trust}	449	139
Seeger, Edna H.		Ruth E. Wilkins	449	188
Savage, Edith ^{trust}		John W. Ewell ^{trust}	449	370
Sloan, Eleanor ^{trust}		Farmers Bank	449	568
Spence, Edna J.		William A. Joseph ^{trust}	452	361
Simplex, E. Arthur ^{trust}		George S. Williams, Jr. ^{trust}	452	441
Sharer, Elsie ^{trust}		Commissioners of Lewes	452	464
Schmertzler, Emory L.		Charles A. Pepper ^{trust}	453	24
Smith, Annie		State of Delaware	453	163
Seeger, Edna H.		Ruth E. Wilkins	453	434
Simplex, Elsie Bulow ^{trust}		Bridgette B. & L. Acorn	454	369
Short, Edwin J.		Nantierke Real Estate Co., Inc.	455	303
Smith, Elizabeth Johnson		State of Delaware	455	340
Short, Carl ^{trust}		Lenora Short	455	359
Slayers, E. S. ^{trust}		State of Delaware	456	537
Street, Etta P. ^{trust}		Phyllis Lenhart	457	9
Short, Evelyn R.		James H. Parsons ^{trust}	457	47
Simplex, Elsie ^{trust}		Clarel Realty Corp.	457	173
Scholz, Eleanor ^{trust}		Carl Wiley ^{trust}	459	210
Simons, Erwin ^{trust}		Sam Demongia ^{trust}	459	222
Simons, Eleonore A. ^{trust}		Sam Demongia ^{trust}	459	222
Skelton, Emily ^{trust}		Nantierke Real Estate Co., Inc.	459	305
Stene, Elvird M. ^{trust}		William V. Benson ^{trust}	455	274
Smith, Emma Jean ^{trust}		Marjorie Hitch Granville	461	34
Sherman, Ethel ^{trust}		Donald J. Donovan ^{trust}	461	96
Simplex, E. Donald ^{trust}		Herbert C. Shelton, Jr. ^{trust}	461	565
Smith, Emma Jean ^{trust}		Charles E. Marvel ^{trust}	461	597
Stacum, Eugene J. ^{trust}		William H. Parsons ^{trust}	462	391
Simplex, Elsie Bulow ^{trust}		Frank J. Dickerson ^{trust}	462	404
Stourds, Evan J. ^{trust}		Daniel S. Donovan ^{trust}	462	480
Spier, Edward E. ^{trust}		Lillie H. Fitzgerald	463	195
Short, Carl ^{trust}		Hyman J. Kaiser ^{trust}	463	276
Schalaback, Elmer Timothy		Foreyn Schlaback ^{trust}	464	259

GRANTEE		From	GRANTOR	Book	Page
Spence,	^{stat} Eileen W.		^{stat} Harry Poore	464	443
Steigwald,	^{stat} Edward J.		Farmer's Bank & Trust Co. Lancaster, Pa., Exec. Trustee	464	470
Saunders,	^{stat} Elbert P.		^{stat} Anna A. Short	466	69
Sewzey, Mrs.	^{stat} Elsie B.		Commissioners of Leves	466	85
Supple,	^{stat} Elizabeth A.		^{stat} Lester E. Banning, Jr.	466	269
Steen,	^{stat} Elmer		^{stat} Margaret Dunning	467	139
Steele,	^{stat} Elisha A.		State of Delaware	467	207
Simpler,	^{stat} Elsie B.		National Can Corporation	467	319
Smith,	^{stat} Eva Helen		^{stat} South Bethany Corp.	467	430
Salmons,	^{stat} Esther G.		^{stat} Claude W. Gibson	467	534
Sherman,	^{stat} Edwin Leon		^{stat} George Roy Sherman	468	451
Staaack,	^{stat} Ethel Marie		^{stat} Harold Henry Staaack	469	170
Shockley,	^{stat} Elwood J.		^{stat} Herman A. Cooper	469	361
Shockley,	^{stat} Estella M.		^{stat} Herman A. Cooper	469	361
Seeds,	^{stat} Edna A.		^{stat} Mary M. Reed	470	19
Seeds,	^{stat} Edna A.		^{stat} Mary M. Reed	470	21
Smith,	^{stat} Edna D.		^{stat} Robert H. Field	470	63
Sockriter,	^{stat} Emma L.		^{stat} Mary E. Perdue	470	65
Schrock,	^{stat} Eli		^{stat} Thomas J. Tennessee	472	274
Smith,	^{stat} E. Irene		^{stat} Raymond R. Kehn	473	59
Smith,	^{stat} Edith		^{stat} Ruth E. Wilkins	473	146
Shapiro,	^{stat} Edith B.		^{stat} Daniel H. C. Littleton	473	370
Slatcher,	^{stat} Emma L.		^{stat} South Bethany Corp.	473	389
Short,	^{stat} Ernest H.		^{stat} Sherman Rodman Deauchamp	473	511
Shapiro,	^{stat} Edith B.		^{stat} William G. Sing	474	122
Supple,	^{stat} Elizabeth A.		^{stat} Lester E. Banning, Jr.	474	175
Short,	^{stat} Evelyn M.		^{stat} Joseph C. Ellis	474	201
Short,	^{stat} Eleanor		^{stat} John Shepherd Short	474	375
Slaughter,	^{stat} Edith H.		^{stat} South Bethany Corp.	476	10
Scott,	^{stat} Edward J.		^{stat} Gene Torbert Williams	476	121
Smith,	^{stat} Eva Helen		^{stat} Elwood R. Rust	476	143
Smith,	^{stat} Eva Helen		^{stat} Edward B. Rust	476	145
Supple,	^{stat} Elizabeth A.		^{stat} Sidney Schwack	476	187
Sirman,	^{stat} Emory J.		^{stat} Prudeh Sirman	476	271
Suain,	^{stat} Elisabeth M.		^{stat} J. Howard Suain	477	289
Startt,	^{stat} Emily B.		^{stat} Catherine D. Carpenter	477	444
Sauerbrunn,	^{stat} Erlene		^{stat} B. Nantioke Real Estate Co., Inc.	477	457
Sturgis,	^{stat} Elizabeth Mae		^{stat} Herbert M. Camper	477	494
Simpson,	^{stat} Ellen B.		^{stat} Herbert Michael Boyer Clark	478	58

GRANTEE	From	GRANTOR	Book	Page
Scott,	Edward J. ^{stul}	Gene Torbert Williams ^{stul}	478	591
Serman,	Edward P. ^{stul}	Clayton Frank ^{stul}	479	10
Samans,	Elise M. ^{stul}	Sam P. Eschenbach ^{stul}	479	139
Spiller,	Ernestine ^{stul}	Ray S. Mears ^{stul}	479	215
Schildknecht,	Estella M. ^{stul}	Howard E. Millman ^{stul}	480	76
Sapp,	Ellen ^{stul}	Elizabeth Heath Brown ^{stul}	480	155
Smith,	Eva Helen ^{stul}	Sussex Realty Company ^{stul}	480	245
Stambaugh,	Erwin ^{stul}	William E. Walsh ^{stul}	480	327
Sakowski,	Elizabeth S. ^{stul}	Elizabeth B. Carnes ^{stul}	480	439
Snyder,	Eugene F. ^{stul}	Nehemiah W. Prettymann ^{stul}	480	547
Stockley,	Estella C. ^{stul}	William J. Forst ^{stul}	481	71
Smith,	Eunice ^{stul}	State of Delaware ^{stul}	481	95
Steen,	Eva ^{stul}	James Burton Steen ^{stul}	481	271
Strook,	Edward P. ^{stul}	South Bethany Corp. ^{stul}	481	342
Smith,	Eugene D. ^{stul}	Carlos Wisseman ^{stul}	482	239
Smith,	Elizabeth Johnson ^{stul}	State of Delaware ^{stul}	482	571
Shull,	Erma ^{stul}	Robert W. Sockriter ^{stul}	483	247
Supple,	Elizabeth A. ^{stul}	Hester E. Banning ^{stul}	483	546
Short,	Elizabeth S. ^{stul}	Diana Janner ^{stul}	484	463
Stevens,	Everett Burk ^{stul}	Walter A. Conaway ^{stul}	487	185
Smith,	Eva Helen ^{stul}	Sussex Realty Company ^{stul}	487	345
Swartzentruber,	Evelyn F. ^{stul}	Lawrence Mast ^{stul}	488	77
Savage,	Edward F. ^{stul}	Marion C. Cannon ^{stul}	488	62
Stayer,	E. S. ^{stul}	State of Delaware ^{stul}	488	83
Simmons,	Eldora B. ^{stul}	Luna M. Moore ^{stul}	488	243
Scott,	Edith ^{stul}	William E. Tyndall ^{stul}	488	329
Steelman,	Elodea M. ^{stul}	James W. Travis ^{stul}	488	422
Short,	Edward M. ^{stul}	Robert E. Short ^{stul}	488	548
Straub,	Edwin ^{stul}	Bay Vista, Inc. ^{stul}	491	345
Simple,	Elsie ^{stul}	Clara A. Bulow ^{stul}	492	188
Steele,	Elizabeth ^{stul}	Norma Lee Shockley ^{stul}	493	67
Smith,	Eva ^{stul}	Sussex Realty Company ^{stul}	493	231
Smith,	Elizabeth Harmon ^{stul}	Lynn C. Brown ^{stul}	493	229
Stafford,	Edward P. ^{stul}	Paul M. Larsen ^{stul}	493	334
Smith,	Eva Helen ^{stul}	Ella Mae Gordy ^{stul}	493	533
Stewart,	Ellean ^{stul}	Edward J. Hudson ^{stul}	494	184
Salvan,	Edward J. ^{stul}	Ward J. Hite ^{stul}	494	327
Szatkowski Dn,	Eugene ^{stul}	Ernest J. Merrick ^{stul}	495	18
Stephens,	Edward M. ^{stul}	Ruth E. Wilkins ^{stul}	495	284
Steele,	Elizabeth S. ^{stul}	James M. Tennell, Jr. ^{stul}	495	406

GRANTEE	From	GRANTOR	Book	Page
Schmierer	Elizabeth M. ^{stat}	George A. Hine ^{stat}	495	593
Steele	Elisha W. ^{stat}	State of Delaware ^{stat}	496	162
Staats	Carl ^{stat}	Jacob C. Butler ^{stat}	496	401
Smith	Edna D. ^{stat}	James Edward Drummond ^{stat}	497	5
Seidman	Edward ^{stat}	Rapkin Realty, Inc. ^{stat}	497	245
Seidman	Edward ^{stat}	Rapkin Realty, Inc. ^{stat}	497	248
Sylvester	Carlene E. ^{stat}	Charles J. Short Ladd ^{stat}	497	290
Spicer	Edward P. ^{stat}	Carl E. McKee ^{stat}	497	341
Savage	Elzey ^{stat}	Howard Lane, Jr. ^{stat}	497	408
Savage	Else May ^{stat}	Howard Lane, Jr. ^{stat}	497	408
Schledericht	Estella M. ^{stat}	Howard E. Millman ^{stat}	497	420
Short	Edna B. ^{stat}	William E. Meloney ^{stat}	497	499
Steinmetz	Carl A. ^{stat}	South Bethany Corp. ^{stat}	497	576
Swiman	Elwood ^{stat}	Emory J. Deriman ^{stat}	498	110
Schmalhofer	Elizabeth A. ^{stat}	Robert D. Thompson ^{stat}	498	123
Spoker	Edward A. ^{stat}	Hope Realty Company, Inc. ^{stat}	499	50
Seemes	Edwin J. ^{stat}	Francis Wilson Sloan ^{stat}	499	418
Seemes	Elizabeth N. ^{stat}	Francis Wilson Sloan ^{stat}	499	418
Scott	Edelyn ^{stat}	Loungs J. Scott ^{stat}	501	96
Snyder	Ernest B. ^{stat}	Allison H. Mumford ^{stat}	502	74
Spicer	Emory ^{stat}	Ruth E. Wilkins ^{stat}	502	141
Studley	Edna J. ^{stat}	William E. Day ^{stat}	502	224
Stayer, Col.	C. S. ^{stat}	State of Delaware ^{stat}	502	284
Scott	Ethel C. ^{stat}	Harry C. Joseph ^{stat}	502	523
Smith	Elsa ^{stat}	Maudie E. H. Dugent ^{stat}	502	580
Stockley	Eva ^{stat}	Emory Spicer ^{stat}	503	53
Simpson	Edna D. ^{stat}	Marion S. Moore ^{stat}	503	71
Swiman	Eleanor B. ^{stat}	Samuel Morris, Esq. ^{stat}	503	193
Schwartz	Ernoch ^{stat}	Lillie P. Carey ^{stat}	503	405
Spence	Ellen W. ^{stat}	Sara B. Wharton ^{stat}	503	432
Symes	Edward Jr. ^{stat}	Calvert C. Merriken, Jr. ^{stat}	504	3
Spicer	Elizabeth ^{stat}	Ernest Edward Smith ^{stat}	504	66
Smith	Elaine B. ^{stat}	James M. Smith ^{stat}	504	183
Symes	Edward Jr. ^{stat}	Henry M. Dunham ^{stat}	504	302
Starr	Everett ^{stat}	Fred. Thomas ^{stat}	504	347
Swartzentruber	Esther ^{stat}	Milton Swartzentruber ^{stat}	504	534
Spoker	Edward A. ^{stat}	Hope Realty Company, Inc. ^{stat}	504	549
Short	Emory ^{stat}	Marshall B. Wilkins ^{stat}	506	214
Short	Edith ^{stat}	Marshall B. Wilkins ^{stat}	506	214
Scott	Eleanor Marie ^{stat}	Edwin J. Howell ^{stat}	506	446

GRANTEE		From	GRANTOR	Book	Page
Swain, E. Swain's Restaurant	Emma ^{stat}		New Stop Inn, Inc.	506	533
Swain, Smith	Emma ^{stat} Eleanor V. ^{stat}		George Luck Margaret Dunning	507	29 74
Shelton, Sieling, Stewart, Shadel, Stearns, Smith, Steiner, Steiner, Scarborough, Shelton, Sullivan,	Edith H. ^{stat} Ethel ^{stat} Elsie ^{stat} Edward H. ^{stat} Eugene R. ^{stat} Eva H. ^{stat} Edmund J. ^{stat} Elsie L. ^{stat} Emma ^{stat} Edith H. ^{stat} Edward ^{stat}		James L. Whaley ^{stat} John L. Zukas ^{stat} Charles E. Higginell ^{stat} Delaphine D. Rogers ^{stat} Onis R. Carpenter ^{stat} Sussex Realty Company ^{stat} Melford Trust Co, Adm. C. J. L. ^{stat} Melford Trust Co, Adm. C. J. L. ^{stat} William S. Records ^{stat} Clarence S. Dudley ^{stat} Norah J. Gallagher ^{stat}	507 507 508 508 508 508 508 508 508 509	203 442 24 132 190 379 409 409 570 222
Sullivan,	Elizabeth ^{stat}		The Gallagher Shand Realty Donald J. Gallagher ^{stat}	509	285
Spence, Smith, Smith, Short, Smith, Stein, Smith, Smith, Skull, Street, Selcof, Scarborough, Lapp, Stout, Short, Smith, Sroka, Speker, Simmons, Street, Strawbridge, Stauffer,	Edna Mae ^{stat} Eunice ^{stat} Elizabeth Ann ^{stat} Evelyn M. ^{stat} Elizabeth Johnson ^{stat} Elizabeth V. ^{stat} Elmer ^{stat} Ella R. ^{stat} Emma L. ^{stat} Evelyn ^{stat} Emma Josephine ^{stat} Elsie ^{stat} Emerson L. ^{stat} Emma Matilda ^{stat} Eva M. ^{stat} Ethel ^{stat} Edward G. ^{stat} Eva B. ^{stat} Elizabeth H. ^{stat} Elmer R. ^{stat} Evelyn M. ^{stat} Emma Q. ^{stat}		The Gallagher Shand Realty ^{stat} Kulra S. Turner ^{stat} State of Delaware ^{stat} Edward M. Edgins ^{stat} Walter J. Short Jr. ^{stat} State of Delaware ^{stat} William P. Dickerson ^{stat} Russell P. Geiser ^{stat} The Williamson Co. ^{stat} Raymond C. Lamberton ^{stat} Ben B. Campbell ^{stat} Beaver Dam Realty, Inc. ^{stat} Lulu W. Kimmer ^{stat} Arnold W. Kilglen ^{stat} Carlton E. Mitchell ^{stat} James W. Hopkins ^{stat} Emmett B. Whitmore ^{stat} Francis R. Burton ^{stat} Charles Edward Astley ^{stat} Jeannette H. Bette ^{stat} Alfred L. Love ^{stat} Frank S. Parker ^{stat} Anna A. Short ^{stat}	509 511 511 511 513 514 514 514 515 515 515 516 516 517 519 519 519 521 521 521 521 523 523 524	285 375 371 434 498 191 324 335 112 186 326 8 592 323 65 371 582 358 435 561 416 501 181

GRANTEE	From	GRANTOR	Book	Page
Stevenson,	Emma D. ^{etal}	Raymond W. Lloyd ^{etal}	526	336
Smith,	Esther ^{etal}	Ruth E. Welles ^{etal}	526	542
Smith,	Edgar L. ^{etal}	Joseph Roy Kellam ^{etal}	526	567
Soroka,	Edward A. ^{etal}	Hope Quality Company, Inc. ^{etal}	527	7
Shepherd,	Eva C. ^{etal}	Wentworth M. Tyrrell, Jr. ^{etal}	527	39
Supple,	Elizabeth L. ^{etal}	George Homer Supple ^{etal}	527	28
Steele,	Alaska A. ^{etal}	State of Delaware ^{etal}	527	202
Stewart,	Elsie L. ^{etal}	Lida M. Higgett ^{etal}	527	213
Sullivan,	Elin. ^{etal}	John P. West ^{etal}	527	306
Thadel,	Edward H. ^{etal}	Delaphine D. Rogers ^{etal}	527	402
Smith,	Emma Jean ^{etal}	Andrew C. Guens ^{etal}	528	190
Smith,	Emma Jean ^{etal}	Leighton C. Fowler ^{etal}	528	462
Smith,	Ellen Maudie ^{etal}	Alice L. Smith ^{etal}	529	191
Steiner,	Edward J. ^{etal}	Edmund J. Steiner ^{etal}	529	213
Steele,	Alaska A. ^{etal}	Edna R. Mopis ^{etal}	529	433
Schrock,	Eli ^{etal}	Ward Johnson ^{etal}	530	295
Schmuetzer,	Ernest L. ^{etal}	Louis A. Single ^{etal}	530	319
Steckler,	Elizabeth ^{etal}	Reg. Stan Milk Products Co. operator, Inc. ^{etal}	532	25
Smith,	Esta M. ^{etal}	Norman C. Webb ^{etal}	532	142
Short,	Earl P. ^{etal}	Annie Phillips ^{etal}	532	560
Shrock,	Eli ^{etal}	M & H. Lumber Company ^{etal}	533	13
Short,	Edward B. ^{etal}	Raymond C. Short ^{etal}	533	350
Street,	Alder J. F. ^{etal}	Levi W. Street ^{etal}	533	421
Street,	Evelyn ^{etal}	Levi W. Street ^{etal}	533	421
Saulsbury,	Edward C. ^{etal}	Marjorie Glanville ^{etal}	533	485
Short,	Earl P. ^{etal}	Robert W. Lingo ^{etal}	534	99
Schrock,	Eli, ^{etal}	Isaac L. Smith ^{etal}	534	286
Surman, Rev.	Ernest H. ^{etal}	George M. Phipps ^{etal}	535	187
Samus,	Edith W. ^{etal}	Nellie Ellen Williams ^{etal}	535	353
Smith,	Ernest M. ^{etal}	Harry Greenberg ^{etal}	535	443
Switzer,	Edgar Franklin ^{etal}	James Edgar Jefferson ^{etal}	536	254
Slaghter,	Edith R. ^{etal}	Albert S. Priestley ^{etal}	537	110
Short,	Eva M. ^{etal}	Theodore B. Marvel ^{etal}	537	425
Steele,	Alaska A. ^{etal}	Charles W. Steele, Jr. ^{etal}	537	484
Smith,	Enora G. ^{etal}	C. U. Townsend, Jr. Inc. ^{etal}	538	276
Stewart,	Eva L. ^{etal}	Donald Colson Joseph ^{etal}	538	357
Sapp,	Ellen L. ^{etal}	Elizabeth P. Heath Brown ^{etal}	539	108
Spicer,	Elizabeth ^{etal}	Robert W. Tunnell ^{etal}	539	160
Stoken,	Edward J. ^{etal}	Walter B. Carey ^{etal}	539	186

GRANTEE	From	GRANTOR	Book	Page
Smith,	Ethel ^{stat}	John R. Leverage ^{stat}	564	364
Szemore,	Emilie ^{stat}	Emerson M. Keeler ^{stat}	565	74
Spencer,	Ethel Mae ^{stat}	George Edward Keller ^{stat}	565	294
Stein	Clare ^{Power by attorney}	Charles W. Pernet ^{stat}	565	381
Smock,	Elsie ^{K. stat}	Mitzi L. Cox, ^{stat}	566	523
Smock	Elsie ^{K. stat}	Kelen Jean Chorman ^{stat}	566	525
Sivels,	Eugene ^{stat}	Walter J. Petty ^{stat}	566	584
Smith,	Edward W. ^{stat}	Antonio V. Nels, ^{stat}	566	612
Spicer,	Elizabeth D. ^{stat}	Modern Cemetery Company	567	330
Spicer	Evelyn K. ^{stat}	Modern Cemetery Company	567	457
Short	Emery J. ^{stat}	Modern Cemetery Company	567	512
Short,	Edith ^{stat}	Modern Cemetery Company	567	512
Stone,	Eliza O. ^{stat}			
Stoakley	Alma ^{stat}	Wilbert J. Sheridan ^{stat}	568	533
Stevens,	Emma E. ^{stat}	Roland J. Scott, ^{stat}	569	30
Sumpson,	Ellen B. ^{stat}	Riggs National Bank of Washington D. C. Trustee	569	698
Speakers	Ella Mae ^{stat}	Nathaniel Bernard Speakers ^{stat}	571	600
Shaw,	Edward W. ^{stat}	H. Edward Wheatley ^{stat}	571	634
Shockley	Eva M. ^{stat}	Harold E. Hudson ^{stat}	571	682
Smith,	Eva M. ^{stat}	Arthur J. Bradley, Jr. ^{stat}	572	18
Smith,	Elizabeth Johnson ^{stat}	State of Delaware	572	97
Stoddard,	Eleanor M. ^{stat}	South Bethany Corporation	572	99
Stevens,	Esther Anne ^{stat}	Clyde Everett Blanchard ^{stat}	572	224
Spicer	Erma Alice ^{stat}	Fred L. Wala ^{stat}	572	387
Smith,	Edwin L. ^{stat}	Margaret Summing ^{stat}	572	547
Swain,	Emer ^{stat}	Robert James Eaton ^{stat}	573	451
Smack,	Edith ^{stat}	Roland J. Gaines ^{stat}	575	22
Shockley	Edward J. ^{stat}	George J. Sharp ^{stat}	575	384
Sneller	Edna M. ^{stat}	Conrad H. Fassel ^{stat}	575	611
Swartzentruber	Eli L. ^{stat}	William H. Carlisle, Jr. ^{stat}	575	684
Smith,	Ellen Maude ^{stat}	Houston White Co. ^{stat}	576	163
Strasser	Edward J. ^{stat}	Raymond E. Lloyd ^{stat}	576	283
Sturner,	Edna Mae ^{stat}	Frank A. Simmons ^{stat}	576	314
Surnian,	Ellen H. ^{stat}	John Bean, a division of F. M. C. Corp.,	576	381
Sloan,	Eleanor J. ^{stat}	Edward Maul, Jr. ^{stat}	578	86
Steiner,	Elsie L. ^{stat}	Jennie H. J. Layton ^{stat}	578	292
Strafer,	Edward J. ^{stat}	South Bethany Corp. ^{stat}	578	382
Spicer,	Evelyn K. ^{stat}	Charles P. Messick ^{stat}	578	478

GRANTEE	From	GRANTOR	Book	Page
Somerwell,	Edmer ^{stat}	Charles S. Hudson ^{stat}	578	652
Smith,	Edith A. ^{stat}	George M. Gregor ^{stat}	578	684
Stupe,	Emma ^{stat}	Eda M. Carp, ^{stat}	579	353
Saurs,	Edith ^{stat}	Melvin S. West ^{stat}	579	573
Short,	Edward H. ^{stat}	Ernest V. Keith ^{stat}	579	619
Snyder,	Elizabeth S. ^{stat}	William B. Finlay ^{stat}	579	625
Snyder,	Elizabeth S. ^{stat}	William B. Finlay ^{stat}	579	627
Sherwood,	Edwin J. ^{stat}	John W. Gibson ^{stat}	580	135
Stockley,	E. Lester ^{stat}	Fred L. Ward ^{stat}	580	191
Schmitzler,	Edith ^{stat}	Phyllis Byrle Sea Beatty ^{stat}	581	73
Smith,	Eriveline S. ^{stat}	John D. Burbage ^{stat}	581	361
Swank,	Ernoy S. ^{stat}	Mabel H. Keen ^{stat}	581	490
Sevels,	Eugene ^{stat}	Walter J. Getty ^{stat}	581	444
Seibold,	Eleanor M. ^{stat}	Robert C. North ^{stat}	581	501
Steele,	Elisha A. ^{stat}	State of Delaware ^{stat}	582	305
Symes,	Edward Jr. ^{stat}	Henry M. Dunham ^{stat}	582	524
Street,	Elizabeth ^{stat}	Revi W. Street ^{stat}	583	418
Sanson,	Emily ^{stat}	Andrew Hassell ^{stat}	584	253
Smith,	Elizabeth B. ^{stat}	Ruth E. Wilkins ^{stat}	584	369
Shaffer,	Edward J. ^{stat}	South Bethany Corp ^{stat}	584	497
Sell,	Eugene J. ^{stat}	Carlton W. Howe ^{stat}	584	646
Selden,	Elizabeth ^{stat}	Russell H. Stafford ^{stat}	585	78
Short,	Earl N. ^{stat}	Flossie Short ^{stat}	586	456
Sweeney,	Elsie B. ^{stat}	Donald Tulloch, Jr. ^{stat}	586	641
Sorkka,	Edward A. ^{stat}	Ruth E. Wilkins ^{stat}	587	480
Stevens,	Everett B. Jr. ^{stat}	Everett B. Stevens, Sr. ^{stat}	587	567
Shepard,	Elizabeth B. ^{stat}	D. F. D. Inc. ^{stat}	588	1
Sobolewski,	Edward J. ^{stat}	Allen J. H. Quillen ^{stat}	588	229
Spidmore,	Allison B. ^{stat}	Nope Realty Co. Inc. ^{stat}	589	40
Steuer,	Earl S. Jr. ^{stat}	John A. Moore Jr. ^{stat}	589	449
Slaughter,	Edward M. Jr. ^{stat}	Janis M. Chapel ^{stat}	590	385
Stoken,	Edward J. ^{stat}	Arthur P. Hudson ^{stat}	591	101
Szalos,	Elsie S. ^{stat}	Uma Stewart ^{stat}	591	111
Keer,	Egna May ^{stat}	John Kenneth Corben ^{stat}	591	603
Schmalhofer,	Elizabeth S. ^{stat}	Robert D. Thompson ^{stat}	591	681
Spence,	Belim C. ^{stat}	Agnes Hurley Numford ^{stat}	592	152
Spence,	Ernest S. ^{stat}	Patricia L. Thompson ^{stat}	592	370
Scruggs,	Ella ^{stat}	Lester J. Bennett ^{stat}	593	127
Skellon,	Emily Frances ^{stat}	National Mtge & Finance Co. ^{stat}	593	163
Smith,	E. Baugelund ^{stat}	Ernest A. Simmond ^{stat}	593	169

GRANTEE	From	GRANTOR	Book	Page
Stromberg	Ellen ^{et al}	Florence A. Wingate	593	470
Sturgis	Essie L.	Theodore Harley Sturgis ^{et al}	593	632
Stuffell	Ernest ^{et al}	Calvin Joseph ^{et al}	594	286
Simpler	E. Donald ^{et al}	Austin L. Tweedle ^{et al}	595	252
Svenson	Erica ^{et al}	Herbert Daisey ^{et al}	595	467
Shea	Elizabeth A. ^{et al}	Reba M. Kitch ^{et al}	595	478
Steiner	Elsie L. ^{et al}	J. Carroll Pearson	595	481
Steiner	Edmund L. ^{et al}	J. Carroll Pearson	595	481
Stockley	Eva W. ^{et al}	William Linwood Lindall	597	8
Smith	Edward M. ^{et al}	C. Parke Scarborough ^{et al}	597	57
Sobolewski	Edward J. ^{et al}	Henry R. Folsom, Jr. ^{et al}	597	266
Simpson	Evelyn D. Simmons	Louis A. Simmons ^{et al}	597	389
Stout	Emma M. ^{et al}	State of Delaware	597	494
Sobolewski	Edward J. ^{et al}	Charles W. Green ^{et al}	597	607
Steele	Elisha C. ^{et al}	Edward J. Holland ^{et al}	598	270
Schnitzler	Edith ^{et al}	North Shores, Inc.	598	411
Schnitzler	Edith ^{et al}	Rehoboth Beach Realty Co.	598	419
Smith	Elizabeth ^{et al}	State of Delaware	599	441
Sours	Edith L. ^{et al}	Bertha West ^{et al}	599	523
Suain	Emma V. ^{et al}	George E. Suain, Jr. ^{et al}	599	555
Swartz	Erma S. ^{et al}	Irwin S. Lynch ^{et al}	599	605
Swezey	Elpis B. ^{et al}	Amelia Katherine Bebe ^{et al}	600	521
Smith	Elizabeth C. ^{et al}	Seth E. Bennett ^{et al}	601	8
Schultze	Edward W. ^{et al}	Raymond C. Kirchner ^{et al}	601	267
Schaffler	Ellen M. ^{et al}	Dr. Elgin C. Cowart, Jr. ^{et al}	601	524
Stewart	Elsie L. ^{et al}	Richard L. Stockley ^{et al}	602	198
Sheridan	Evelyn D. ^{et al}	William Linwood Lindall	602	212
Sherwood	Edith J. ^{et al}	John W. Gibson ^{et al}	602	436
Smith	Ernest E. ^{et al}	Paul N. Kenney ^{et al}	603	64
Spicer	Emory ^{et al}	Marian P. Bryan ^{et al}	603	250
Smith	Ernest L. ^{et al}	Piley T. Jefferson ^{et al}	603	655
Smith	Elizabeth H. ^{et al}	Lloyd W. Swens ^{et al}	604	131
Schneiders	Edna M. ^{et al}	John B. Wallace ^{et al}	604	148
Snodgrass	Elizabeth S. ^{et al}	John M. Saulsbury ^{et al}	604	340
Samuel	Ernest ^{et al}	Daniel Lucas ^{et al}	604	665
Seymour	Edna ^{et al}	William M. Gittinger ^{et al}	605	176
Schreiner	Edmund W. ^{et al}	Abraham Frank ^{et al}	605	170
Swezey	Elsie B. ^{et al}	Donald Tullock, Jr. ^{et al}	605	371
Sawyer	Ellen ^{et al}	John Anthony Rife ^{et al}	606	310
Saulsbury	Edward O. ^{et al}	William R. Draper ^{et al}	606	377

GRANTEE	From	GRANTOR	Book	Page
Stevenson,	Elizabeth A. ^{et al}	Samuel H. Legates ^{et al}	606	586
Stephens,	Edward N. ^{et al}	William R. Adams ^{et al}	607	269
Speaks,	Ella Mae ^{et al}	Harry W. Bunting ^{et al}	607	401
Smith,	Elsie ^{et al}	Charles Edward Adams ^{et al}	607	641
Smith,	Eva Mae ^{et al}	George P. Carey ^{et al}	607	699
Sherman,	Edwin ^{et al}	Henlopen Memorial Park, Inc. ^{et al}	608, 461	
Sherman,	Edwin J. ^{et al}	Henlopen Memorial Park, Inc. ^{et al}	608, 461	
Salsman,	Edna ^{et al}	Eldred S. Dickinson ^{et al}	611	42
Smith,	Edward J. ^{et al}	Rosie P. Johnson ^{et al}	611	417
Stout,	Elizabeth Bowden ^{et al}	Joseph W. Howe ^{et al}	611	567
Shilling,	Edward W. ^{et al}	Laura Dix Shilling ^{et al}	612	61
Schuler,	Eric J. ^{et al}	Nathan M. Ragan ^{et al}	612	162
Staton,	Ella B. ^{et al}	Ellen Boyse ^{et al}	613	243
Steele,	Elisha A. ^{et al}	State of Delaware ^{et al}	613	319
Scotten,	Eva Elizabeth ^{et al}	John A. Nailor ^{et al}	613	402
Savage,	Curie M. J. ^{et al}	State of Delaware ^{et al}	613	559
Spicer,	Edward E. ^{et al}	Laura Calhoun Walls ^{et al}	614	449
Slacum,	Eugene D. ^{et al}	Ollie E. Poole ^{et al}	615	117
Sonnenberg,	Edward N. ^{et al}	J. Leighton Joseph ^{et al}	615	143
Sevenson,	Erwin ^{et al}	Ralph Megee ^{et al}	615	364
Schreiner,	Edmund W. ^{et al}	Amos J. McCabe ^{et al}	615	483
Schuler,	Eric J. ^{et al}	Nathan M. Ragan ^{et al}	615	653
Stadler,	Edward A. ^{et al}	State of Delaware ^{et al}	616	187
Sullivan,	Esther F. ^{et al}	William M. Chapplear ^{et al}	616	600
Seitz,	Earl C. ^{et al}	John J. McCue ^{et al}	617	213
Snodgrass,	Elizabeth S. ^{et al}	James C. Stollan, Jr. ^{et al}	617	258
Soots,	Elizabeth Jane ^{et al}	Henry M. Sonoran ^{et al}	618	237
Stephens,	Edward N. ^{et al}	State of Delaware ^{et al}	618	278
Short,	Elenis J. ^{et al}	Andrew Hassell ^{et al}	618	637
Spicer,	Edna B. ^{et al}	John Roscoe Elliott, Jr. ^{et al}	619	124
Sonnegrant,	Edward ^{et al}	J. Leighton Joseph ^{et al}	619	203
Smith,	Elizabeth V. ^{et al}	D. F. D. Ins. ^{et al}	619	922
Steats,	Emmie Celea ^{et al}	Herschel W. Billings ^{et al}	619	944
Slacum,	Eugene D. ^{et al}	William N. Parsons ^{et al}	619	991
Seimes,	Ethel M. ^{et al}	Margaret Keys ^{et al}	619	1161
Schritter,	Edna N. ^{et al}	Margaret Martin ^{et al}	621	131
Stone,	Elaine ^{et al}	Seaside Village, Inc. ^{et al}	621	685
Schutzyer,	Edith ^{et al}	North Shore, Inc. ^{et al}	621	815
Smith,	Ethel Elizabeth ^{et al}	Lydia A. Thomas ^{et al}	621	912
Simpson,	Ellen B. ^{et al}	William R. Simpson III ^{et al}	622	227

GRANTEE	From	GRANTOR	Book	Page
Slaughter,	Edna B. et al	Judson H. Bell et al	622	644
Stewart,	Elsie S. et al	Martellus J. Uhler et al	622	1029
Stewart,	Elsie S. et al	Martellus J. Uhler et al	622	1027
Streater,	Emelys E. et al	Martin E. Cox et al	623	257
Stephanoff,	Eugene A. et al	Robert J. Cutajar et al	623	387
Sherman,	Elinore M. et al	C. V. Townsend, Jr., Inc.	623	593
Stelman,	Edward A. et al	Arthur Lee Fleetwood et al	623	752
Short	Earl H. et al	Elisha A. Steele	623	820
Smids,	Ethel M. et al	Sidney D. Miller et al	623	955
Schnitzler,	Edith et al	Anderson-Stokes, Inc.	623	931
Short,	Ellen P. et al	Nancy J. Short et al	623	1017
Sobolewski, Jr.	Edward J. et al	Rehoboth by the Sea Realty Co.	624	79
Sullivan,	Edward et al	Harry A. Shaud et al	624	327
Sullivan,	Elizabeth A. et al	Harry A. Shaud et al	624	327
Schaffer,	Edith W. et al	Thomas M. Horner	624	506
Shockley,	Emma Jean et al	Arthur Lee Fleetwood et al	624	856
Sullivan,	Ellen K. et al	Grace Conway et al	624	828
Smider,	Everett H. et al	Wilbur Dickerson et al	624	969
Schultz,	Eleanor et al	Elisha A. Steele	624	1076
Sneed,	Alberta M. et al	Robert B. Clendaniel et al	625	465
Spaulding,	Elsie F. et al	Resort Homes, Inc.	625	706
Schwalb, Jr.	Edward D. et al	George C. Moore et al	626	254
Stout	Emma M. et al	State of Delaware	626	384
Sullivan,	Edward et al	Sussex Trust Company	626	822
Sullivan,	Elizabeth A. et al	Sussex Trust Company	626	822
Sullivan,	Edward et al	Sussex Trust Company	626	820
Sullivan,	Elizabeth A. et al	Sussex Trust Company	626	820
Stinchcombe,	Edith M. et al	Herbert A. May, Jr.	627	90
Sample,	Expans et al	Olivet Bennett	627	644

GRANTEE	From	GRANTOR	Book	Page
Spicer,	Frank L.	State of Delaware	439	259
Schaffer,	Frederick	Thomas P. Plummer	440	27
Stockley,	Freddie Franklin	Richard W. Cropper	440	352
Scott,	Frances B.	Winfield Murray	440	513
Schnell,	Frieda	W. Walter Suplee	441	423
Seal,	Frederick H.	Olesson & Bridgham	442	117
Scarff,	Francis C.	William S. Somers	447	92
Stauffer,	Florence M.	Pearl F. Workman	448	242
Strang,	Francis B.	South Bethany Corp.	449	262
Stultz, Mrs. Flo E.		Alton W. Russo	451	192
Spicer,	Frank L.	State of Delaware	452	100
Smith,	Frank C.	Ruth P. Wilkins	453	202
Sprigier,	Francis	Clarence C. Gravenor	453	531
Stubrunns,	Forest	South Bethany Corp.	457	383
Short,	Florence	Frank H. Halls	455	429
Smith,	Frances J.	James W. Smith	455	375
Steele,	Florence	Jacob P. Banks	456	209
Scott,	Florence B.	State of Delaware	456	441
Shortall,	Francis Edwin	Frederick Ralph Draggerhaus	457	116
Silicate,	Francis P.	Kriswin Realty Co.	461	548
Shorley,	Franklin D.	York Beach, Inc.	463	11
Sizer,	Frank	Catherine Colmery	463	480
Slemens,	Florence	Nantuxet Real Estate Co., Inc.	463	534
Swezey,	Frank	Commissioners of Fees	466	85
Smith,	Frank	Mildred H. Shipley	467	360
Smith,	Frank	Brad W. Russell	467	362
Stanley,	Frederick C.	South Bethany Corp.	468	398
Sloan,	Francis	Pekobock Bay Development Co.	469	369
Spellman,	Fred	Robert C. Young	470	162
Strang,	Francis B.	South Bethany Corp.	472	252
Short,	Francis	State of Delaware	472	395
Short,	Francis	State of Delaware	472	397
Shapiro,	Frank	Daniel H. C. Littleton	473	370
Shapiro,	Frank	William G. Sing	474	122
Sheldons,	Francis	John A. Hunneman	476	515
Spike,	Frank	Nantuxet Real Estate Co., Inc.	477	56
Cotten,	Florence P.	Florence G. Ayres	478	576
Santore,	Frank J.	Walter B. Tingle	480	151
Shuefelt,	Franklin	William H. Parsons	482	25
Shorley,	Franklin D.	York Beach, Inc.	482	90

GRANTEE	From	GRANTOR	Book	Page
Seymour	Frank B. ^{etal}	Theodora Causey ^{etal}	483	3
Swann	Florence M. ^{etal}	Bay Vista, Inc.	483	56
Spicer	Frank L.	State of Delaware	483	485
Savage	Fenney ^{etal}	Helen M. Pond ^{etal}	484	329
Speicher	Francis M. ^{attor in fact}	Robert S. Speicher ^{etal}	487	380
Schott	Florence C. ^{etal}	Harry James Bowden ^{etal}	488	585
Spady	Fannie Lee ^{etal}	Leonzo Ingram ^{etal}	493	197
Spady	Fanny Lee ^{etal}	Leonzo Ingram ^{etal}	493	199
Spady	Fanny C. ^{etal}	Leonzo Ingram ^{etal}	493	201
Savage	Floyd R. ^{etal}	Norothy C. Gullen ^{etal}	494	479
Stephens	Florence Adie ^{etal}	Ruel E. Wilkins ^{etal}	495	284
Smith	Frank W. M. D. ^{etal}	Mabel H. Walter ^{etal}	496	152
Stayton	Frank ^{etal}	William M. McWilliams ^{etal}	501	428
Spicer	Flossie M. ^{etal}	Clarence A. Wilks, Jr. ^{etal}	503	308
Snyder	Frank ^{etal}	Harry W. Marvel ^{etal}	504	468
Shorley	Franklin L. ^{etal}	Fred Worth ^{etal}	506	61
Smith	Franklin ^{etal}	Marie Palk ^{etal}	506	93
Short	Floyd J. ^{etal}	Juliana Meissner ^{etal}	506	466
Scott	Freda ^{etal}	Delaphie D. Rogers ^{etal}	507	355
Shorley	Franklin L. ^{etal}	Fred Worth ^{etal}	507	315
Short	Francis R. ^{etal}	Fannie B. Fry ^{etal}	507	401
Schaefer	Francis J. ^{etal}	Charles L. Martin Jr. ^{etal}	508	425
Swann	Florence M. ^{etal}	Bay Vista, Inc.	509	487
Straner	J. D. Pat. ^{etal}	William P. Phillips ^{etal}	514	124
Silcats	Francis P. ^{etal}	Harvey B. Marvel ^{etal}	514	338
Spicer	Frank L. ^{etal}	State of Delaware	515	354
Supp	Fred ^{etal}	South Bethany Corp.	516	488
Short	Francis C. ^{etal}	Rehoboth Lumber Co.	516	576
Short	Francis C. ^{etal}	Rehoboth Lumber Co.	516	578
Short	Floyd J. ^{etal}	Thomas J. B. Short ^{etal}	519	406
Sudler	Edwin M. ^{etal}	North Shore, Inc.	519	521
Silcats	Francis P. ^{etal}	Floyd R. Stevens ^{etal}	521	472
Stigliano	Frank ^{etal}	Samuel J. Morano ^{etal}	523	38
Sheet	Florence P. ^{etal}	Alfred L. Love ^{etal}	523	416
Smith	Francis L. ^{etal}	Alexander H. Smith ^{etal}	526	320
Smith	Francis O. ^{etal}	Ulo Uge ^{etal}	527	232
Squier	Francis ^{etal}	John J. Derr ^{etal}	529	496
Short	Francis ^{etal}	State of Delaware	530	589
Shockley	Frank N. ^{etal}	Carmel Shockley ^{etal}	530	12
Stevenson	Francis J. ^{etal}	William S. Wall ^{etal}	533	353

GRANTEE	From	GRANTOR	Book	Page
Steele, Florence Isabel	et al	Amos J. McCabe	534	150
Silicato, Francis	et al	Lakelawn Estate, Inc.	535	257
Samis, Floyd C.	et al	Nettie Ellen Williams Ordey	535	353
Santore, Frank	et al	Hattie C. Single	537	62
Sandoz, Fritz Temple	et al	Thomas W. Sandoz	538	405
Subit, Frederick	et al	Edward S. Villalobos	539	232
Subit, Frederick	et al	Clara Brock	539	594
Smith, Frank M.	et al	Bank of Delaware	540	451
Seaton, Francis M.	et al	South Bethany Corp	540	495
Seaton, Francis	et al	South Bethany Corp	540	495
Savage, Frank L.	et al	Virginia S. Nichols	540	563
Short, Floyd	et al	Foy H. Swain	541	36
Sabo, Floyd B.	et al	Robert W. Sumrell	541	46
Stevenson, Fred W.	et al	Rehoboth Lumber Company	542	104
Sutton, Francis B.	et al	Seward Shockley	542	126
Shockley, Flossie L.	et al	John B. Townsend, Jr.	542	297
Swain, Faith L.	et al	Hazel Swain, et al	544	41
Shufelt, Frank	et al	William H. Parsons	544	340
Spiker, Frank Jewell	et al	State of Delaware	545	248
Smith, Freddie	et al	H. Vernon Needes	547	162
Sullivan, Fred H.	et al	Margaret la J. Ballontynes	547	179
Stephany, Florence A.	et al	Bethany Realty, Inc.	547	531
Shaner, Francis D. Pat	et al	William P. Phillips	549	196
Smith, Frank David	et al	Clayton A. Smith	549	368
Stewart, Francis M.	et al	James V. Haster	553	106
Scott, Frieda	et al	Frieda Aetoy	553	239
Stromberg, Frederick	et al	Robert Franklin Howlett	553	185
Shaner, Francis Pat	et al	Daniel W. West	553	477
Stewart, Frank H.	et al	Bertha M. Scott	554	975
Savage, Frank L.	et al	Virginia S. Nichols	554	554
Sheldon, Francis	et al	Jesse J. Fryatt	556	33
Shew, J. Watson	et al	Minerva Wheatley	559	583
Slon, Francis W.	et al	Samuel L. Hays, Jr.	560	636
Schnell, Frieda	et al	J. Purcell Pentecost	561	402
Spicer, Frank D.	et al	Bethany Realty, Inc.	563	28
Smith, Fred	et al	Elmer H. Smith	564	317
Savage, Frank L.	et al	Helen Strauss	564	585
Sudler, Fawn M.	et al	North Shores, Inc.	565	169
Sposato, Frederick	et al	Rudolf W. Sauer	565	428
Smith, J. Virginia	et al	Modern Cemetery Co.	567	508

GRANTEE

From

GRANTOR

Book

Page

BLANK
PAGE

GRANTEE	From	GRANTOR	Book	Page
Shockley,	George C. ^{trust}	Samuel J. Cooper ^{trust}	432	463
Steele,	George A. ^{trust}	Thomas L. Johnson ^{trust}	433	476
Schmidt,	George ^{trust}	Nellie B. Hill ^{trust}	435	29
Schulz,	George ^{trust}	W. Lewis Knowles, Jr. ^{trust}	435	380
Stewart,	Gladys A. ^{trust}	Mary M. Reed ^{trust}	436	225
Steele,	George A. ^{trust}	James C. Clendaniel ^{trust}	437	33
Scott,	Gladys W. ^{trust}	Joseph B. Owens ^{trust}	437	128
Scott,	Henn J. ^{trust}	William Winfield Lyons ^{trust}	439	232
Scott,	Geraldine ^{trust}	William Winfield Lyons ^{trust}	439	232
Scanlan,	George A. ^{trust}	John S. Boylan ^{trust}	439	446
Swain,	G. Harvey ^{trust}	Erasmus J. Wilson ^{trust}	439	554
Stokes,	George Clement ^{trust}	William M. Robinson ^{trust}	440	418
Shockley,	Gerrille W. ^{trust}	George H. Draper, Jr. ^{trust}	441	35
Showells,	George M. ^{trust}	Effie L. Wade ^{trust}	441	570
Scott,	George H. ^{trust}	Ralph L. Bennett ^{trust}	442	552
Swain,	George W. ^{trust}	Mattie B. Swain ^{trust}	444	185
Sampson,	George P. ^{trust}	Minnie L. Dettweiler ^{trust}	445	124
Sampson,	George P. ^{trust}	Elinor A. Sampson ^{trust}	445	126
Sabine,	Gaston ^{trust}	LeRoy C. Betts ^{trust}	445	293
Scott,	George H. ^{trust}	Ralph L. Bennett ^{trust}	445	380
Schroeder,	George ^{trust}			
	1/2 Caesar Rodney Hotel ^{trust}	Grace S. Cooper ^{trust}	445	438
Scalzo,	Georgia A. ^{trust}	Harry Thomas Wharton ^{trust}	445	551
Stayer,	Galen R. ^{trust}	Alic E. Hancock ^{trust}	446	113
Scott,	Gladys W. ^{trust}	Norman H. Scott ^{trust}	446	198
Schulz,	Grace Taylor ^{trust}	Lois Taylor Wright ^{trust}	446	247
Slater,	George ^{trust}	Thomas J. Allen ^{trust}	446	272
Scholz,	George H. ^{trust}	Job L. Culver ^{trust}	447	320
Shockley,	George E. ^{trust}	Albert L. St. Orge ^{trust}	447	479
Sheridans,	Genevieve ^{trust}	Harry W. Blundt ^{trust}	448	297
Scheier,	Gerald H. ^{trust}	Stanley J. Miller, Jr. ^{trust}	451	65
Salmon,	Gertrude ^{trust}	Ruth P. Wilkins ^{trust}	451	313
Street,	Gertrude ^{trust}	William P. Street ^{trust}	452	54
Smith,	George H. ^{trust}	Frank J. Dickerson ^{trust}	452	251
Spence,	George P. ^{trust}	William A. Joseph ^{trust}	452	361
Schrepples,	George B. Jr. ^{trust}	George B. Schrepples, Jr. ^{trust}	452	365
Shaw,	Geraldine B. ^{trust}	Ford M. Warrington ^{trust}	452	428
Stokes,	George C. ^{trust}	Lakelawn Estates, Inc. ^{trust}	453	178
Short,	George P. ^{trust}	Frank Le Bates ^{trust}	455	429
Steinhausen,	Gertrude ^{trust}	Wilmington Trust Co. ^{trust}	456	59

GRANTEE	From	GRANTOR	Book	Page
Scott,	H. Thomas ^{stud}	Walter Elwood Chapman ^{stud}	456	254
Serman,	Gladys J. ^{stud}	Quirk C. Wilkins	456	279
Smith,	Gladys W. ^{stud}	South Bethany Corp.	456	337
Short,	George Philip ^{stud}	Nancy Jane Aulten ^{stud}	456	543
Steele,	Grace ^{stud}	Allen W. Buckley ^{stud}	457	13
Sampson,	George P. ^{stud}	Phyllis Lenhardt ^{stud}	457	282
Smith,	Gerald M. ^{stud}	Luther Williamson ^{stud}	457	322
Stokes,	George C. ^{stud}	William V. Benson ^{stud}	458	235
Stokes,	George C. ^{stud}	William V. Benson ^{stud}	458	237
Smith,	Don ^{stud}	Sophia A. Ellis ^{stud}	459	179
Swann,	Gladys A. ^{stud}	Quirk C. Wilkins	459	266
Skelton,	George W. ^{stud}	Nanticoke Real Estate Co.	459	305
Straub,	George P. ^{stud}	Anna W. Webster	459	546
Sherman,	George P. ^{stud}	Donald J. Donovan ^{stud}	461	96
Singley,	George T. ^{stud}	Mildred A. Williamson ^{stud}	463	62
Singley,	Gene L. ^{stud}	Mildred A. Williamson ^{stud}	463	62
Stover,	Gertrude N. ^{stud}	Halsted P. Hayton ^{stud}	464	72
Shook,	George W. ^{stud}	Maxine D. Schulz	464	228
Shook,	George W. ^{stud}	George J. Schulz ^{stud}	464	230
Supple,	George Homer ^{stud}	Lester E. Banning ^{stud}	466	269
Smith,	George B. ^{stud}	Lillian D. Hudson ^{stud}	467	248
Swain,	George P. ^{stud}	Clara M. Owens Robinson ^{stud}	467	374
Swann,	Gladys A. ^{stud}	Pauline Derricksen	469	576
Sharp,	George ^{stud}	Cornelius B. Hazard ^{stud}	472	190
Smith,	Grace H. ^{stud}	First National Bank Trust Co. of Md.	473	61
Snyder,	Gladys Mae ^{stud}	William I. Davis ^{stud}	473	199
Shelton,	Geraldine S. ^{stud}	Beaver Dam Realty, Inc.	473	327
Skinner,	George H. ^{stud}	Lammot DuPont, Jr. ^{stud}	473	538
Sweet,	Gertrude M. ^{stud}	Sylvia D. Caldwell ^{stud}	473	567
Supple,	George Homer ^{stud}	Lester E. Banning, Jr.	474	175
Supple,	George Homer ^{stud}	Sidney Schwack ^{stud}	476	187
Sweeney,	George L. Jr. ^{stud}	Beyon K. Hornes ^{stud}	476	452
Swain,	George ^{stud}	Laura E. Betts ^{stud}	478	69
Startt,	Glen W. S. ^{stud}	Nora G. Startt	479	157
Sullivan,	George ^{stud}	Florence P. Carmine	481	461
Smith,	George J. ^{stud}	South Bethany Corp.	481	563
Scott,	Gladys W. ^{stud}	Norman H. Scott	482	461
Savage,	George J. ^{stud}	Edward C. Hill ^{stud}	483	204
Savage,	Gladys J. ^{stud}	Edward C. Hill ^{stud}	483	204
Supple,	George Homer ^{stud}	Lester E. Banning	483	546

GRANTEE		From	GRANTOR	Book	Page
Scott,	Gladys ^{etal}		Harvey B. Spicer ^{etal}	483	571
Snyder,	George ^{etal}		Bethany Realty, Inc. ^{etal}	484	191
Swain,	George ^{etal}	Walker	Orie Swain ^{etal}	487	255
Schroeder,	George ^{etal}		Mary B. Blackstone ^{etal}	488	346
Swain,	G. Harvey ^{etal}		Mary H. Truitt ^{etal}	488	390
Schulze,	Grace ^{etal}	Taylor	Jessie Taylor Thorge ^{etal}	491	564
Sharp,	George ^{etal}		Arthur L. Thwades ^{etal}	491	538
Simpson,	George B. ^{etal}		Delbert J. Wilson ^{etal}	492	125
Slaughter,	Grace ^{etal}	M.	South Bethany Corp. ^{etal}	492	193
Sapora,	George ^{etal}	H.	Jennie B. Hayman ^{etal}	493	319
Smith,	George ^{etal}	H.P.	Henrietta J. Miller ^{etal}	493	574
Simpson,	George ^{etal}	B.	Mary A. J. Short ^{etal}	497	21
Simpson,	George ^{etal}	B.	Mary A. J. Short ^{etal}	497	29
Stokes,	George ^{etal}	C.	William E. Zell ^{etal}	497	120
Schmalhofer,	George ^{etal}	J.	Robert D. Thompson ^{etal}	498	123
Smith,	George ^{etal}	H.P.	Henrietta J. Miller ^{etal}	499	124
Savage,	Gretchen ^{etal}		Harry W. Timmons ^{etal}	501	455
Shockey,	Granville ^{etal}	W.	Frank D. Watson ^{etal}	502	269
Scott,	Glenn ^{etal}	J. Sr.	Harry A. Joseph ^{etal}	502	523
Swain,	G. Harvey ^{etal}		Erasmus J. Wilson ^{etal}	503	89
Smith,	Gerald ^{etal}	M.	James M. Smith ^{etal}	504	183
Stewart,	George ^{etal}	Dawson	Sallie B. Stewart ^{etal}	504	234
Blacum,	George ^{etal}		Thomas J. Cordray Jr. ^{etal}	504	241
Sweet,	Berthude ^{etal}	M.	John Thomas Johnson ^{etal}	508	117
Sammons,	Grover ^{etal}	J. Jr.	Harold R. Rogers ^{etal}	509	7
Schalor,	George ^{etal}		Becke Hospital, N. York, N. Y. ^{etal}	509	296
Sundstrom,	Gladys ^{etal}		George J. Schulz ^{etal}	511	7
Stewart,	Gladys ^{etal}		Norm S. Wrotas ^{etal}	511	110
Shuffelt,	George ^{etal}		William Gales Ellis ^{etal}	511	216
Smith,	Gayle ^{etal}	B.	Commissioners of Sewer ^{etal}	511	392
Snowden,	Grace ^{etal}	A.	Willis L. Carter ^{etal}	511	466
Swain,	G. Walter ^{etal}		Lester J. Bennett ^{etal}	512	526
Simpson,	George ^{etal}	M.	Edward Conway ^{etal}	513	565
Stewart,	G. Dawson ^{etal}		Mary S. Moore ^{etal}	514	51
Swain,	G. Harvey ^{etal}		H. Millard Betts ^{etal}	515	557
Shaw,	George ^{etal}	H.	Beaver Dam Realty, Inc. ^{etal}	515	578
Stephens,	Serganna ^{etal}		Emma S. Coude ^{etal}	516	447
Short,	George ^{etal}	H.	Rebholz Lumber Company ^{etal}	516	576
Short,	George ^{etal}	H.	Rebholz Lumber Company ^{etal}	516	578
Scarborough,	Hubert ^{etal}	S.	Ruler W. Kemmey ^{etal}	516	592

GRANTEE		From	GRANTOR	Book	Page
Schulz	George ^{stus}		John C. Eckert ^{stus}	517	285
Siegfried	George J. ^{stus}		Paul G. Mensung ^{stus}	517	283
Stell	George W. ^{stus}		Edna D. Simpson ^{stus}	517	348
Sammons	Grover Joseph ^{stus}		Joseph B. Waples Jr. ^{stus}	517	346
Seitz	George J. ^{stus}		Stanley W. Addy ^{stus}	519	60
Seitz	George J. ^{stus}		Stanley W. Addy ^{stus}	519	60
Slater	George ^{stus}		Thomas J. Allen ^{stus}	519	402
Stoeckel	Erald ^{stus}		William R. Willey ^{stus}	519	469
Sara	George M. ^{stus}		George J. Schulz ^{stus}	519	482
Siegfried	George J. ^{stus}		Boris Dzula ^{stus}	521	585
Stein	Geudrin P. ^{stus}		Robert B. Wickes ^{stus}	523	111
Smack	Gary N. ^{stus}		Harvey G. Marvel ^{stus}	523	128
Scott	Glady's W. ^{stus}		Norman H. Scott ^{stus}	523	322
Sequin	German ^{stus}		Elmer J. Quillen ^{stus}	524	364
Stoeckel	George H. ^{stus}		Dorothy J. Hallaway ^{stus}	526	21
Shol	Gertrude E. ^{stus}		Leonard A. King ^{stus}	526	126
Suppl	George Homer ^{stus}		George Homer Suppl, etal ^{stus}	527	88
Sammons	Grover Joseph ^{stus}		Minnie M. Kreen ^{stus}	527	141
Starr	George M. ^{stus}		Ruth E. Wilkins ^{stus}	527	178
Sullivan	Granville H. ^{stus}		John P. West ^{stus}	527	306
Sharp	George E. ^{stus}		George E. Sharp, Sr. ^{stus}	527	445
Simpson	George M. ^{stus}		John W. Russell, Jr. ^{stus}	527	505
Smell	Georgia G. ^{stus}		Frank J. Smith ^{stus}	528	285
Strutt	George J. ^{stus}		Robert C. Wort ^{stus}		
			Gas Wortl Brothers ^{stus}	528	321
Shane	Gilbert N. ^{stus}		Melvin H. Moore ^{stus}	528	435
Shockley	George E. ^{stus}		Carl J. Joseph ^{stus}	529	293
Sharp	Glady's ^{stus}		Albert Strahle, etal ^{stus}	529	350
Scott	Glady's W. ^{stus}		Norman H. Scott ^{stus}	530	297
Salg	George ^{stus}		Bea Freundlich ^{stus}	533	206
Spence	Geneva E. ^{stus}		Harvey C. Banning ^{stus}	533	290
Savage	Gritcher ^{stus}		Harvey W. Timmons ^{stus}	533	426
Stell	George Robert ^{stus}		Amos J. McCabe ^{stus}	534	150
Strey	George Edward ^{stus}		William A. Joseph ^{stus}	534	276
Smith	George Dempsey ^{stus}		William J. Brown ^{stus}	534	39
Sackett	George B. ^{stus}		William Pynter Dry, III ^{stus}	534	522
Sirman	Gertrude J. ^{stus}		George M. Phipps ^{stus}	535	187
Shockley	George E. ^{stus}		Deale Hospital of Sussex County, Inc. ^{stus}	535	386
Shockley	George E. ^{stus}		Kenneth B. Smuck, etal ^{stus}	536	353
Shuffell	George J. ^{stus}		Milau J. West, etal ^{stus}	537	222

GRANTEE	From	GRANTOR	Book	Page
Suzimore,	Glenn A. ^{et ux}	Ruth E. Wilkins	538	236
Stewart,	George A. ^{et ux}	Donald Calvin Joseph	538	357
Sult,	Georgette ^{et ux}	Edward S. Villalon	539	232
Sult,	George Jr. ^{et ux}	Edward S. Villalon	539	232
Smart,	Geneva ^{et ux}	Rita M. Trutt	539	381
Sult,	Georgette ^{et ux}	Clam Erock, et ux	539	594
Sult,	George, Jr. ^{et ux}	Clam Erock, et ux	539	594
Saulsbury,	Houe Lynch ^{et ux}	Jeannette H. Betts	540	10
Schumer,	Gladys W. ^{et ux}	Newal S. Isaacs	540	457
Shockley,	George E. ^{et ux}	Martha Harmon	541	89
Smith,	George F. ^{et ux}	James M. Tennell	541	191
Smith,	George D. ^{et ux}	James C. Smith	541	281
Starr,	George M. ^{et ux}	Marian P. Bryan	541	575
Slatcher,	Georgia L. ^{et ux}	John S. Townsend, Jr.	542	297
Saunders,	Garland D. ^{et ux}	Frank E. Halton, Jr.	543	9
Swain,	Gertrude ^{et ux}	Margaret Dunning	543	176
Sparrow,	George W. ^{et ux}	Howard J. Campbell	543	381
Shoemaker,	Gene R. ^{et ux}	Elwood J. Hitchens	544	201
Shoemaker,	Gladys M. ^{et ux}	Elwood J. Hitchens	544	201
Smith,	George F. ^{et ux}	Southern Bethany Corp	544	210
Shook,	Grace Mary ^{et ux}	Marian P. Bryan	545	534
Saulnier,	Gertrude ^{et ux}	Brown P. Shawley, Jr.	546	137
Stephens,	Georganna ^{et ux}	Marian P. Bryan	546	190
Steen,	Ardee W. ^{et ux}	Randall S. Reynolds	546	522
Stallings,	Geraldine ^{et ux}	Carey D. Sapp	548	182
Shockley,	Granville W. ^{et ux}	Theodore D. Parsons, et ux	548	319
Smith,	George H. ^{et ux}	Douglas C. Hudson	548	430
Shockley,	Grover C. ^{et ux}			
La Moore and Shockley,		Seroy Davidson	549	91
Stringer,	Guy W. ^{et ux}	Jonathan S. Hunt	549	265
Smart,	Geneva ^{et ux}	Rita M. Trutt	549	541
Stover,	Gertrude M. ^{et ux}	B. Davis Lingo	551	217
Spicer,	Gaye N. ^{et ux}	John A. Moore, Jr.	551	696
Street,	Gladys ^{et ux}	George B. Johnson	553	685
Simpson,	Gertrude M. ^{et ux}	Lola E. Johnson	554	142
Stewart,	Gertrude ^{et ux}	Bertha M. Scott	554	375
Swain,	G. Harvey ^{et ux}	Melford Trust Company	554	458
Swain,	G. Walter ^{et ux}	Ernest W. Jefferson	554	665
Swann,	Gladys A. ^{et ux}	Wilbert J. Chandler	555	572
Swann,	Gladys A. ^{et ux}	Ruth E. Wilkins	555	577

GRANTEE	From	GRANTOR	Book	Page
Short		Georgette L. Union Cemetery Company	555	688
Smith	^{et ux}	George D. Clarence E. Cheltree	556	550
Smith		George Hall George D. Smith	556	646
Swann		Gladya A. Besse A. Bennett	557	113
Seres	^{et ux}	Russie Willard Nemstiel	557	523
Sutton	^{et ux}	George D. Trustees of the Protestant Church of the State of Delaware	557	678
Shockley	^{et ux}	Granville W. James J. Deputy	559	25
Severan	^{et ux}	Gerard E. Jennie W. J. Layton	560	82
Spicer	^{et ux}	George L. Dussel Realty Company	560	215
Scundstrom	^{et ux}	Archie Thomas F. McKister	562	206
Saw	^{et ux}	George H. Helen R. Walker	562	242
Spencer	^{et ux}	Garnett A. George R. Coulter	562	269
Sherman	^{et ux}	George W. Modern Cemetery Company	562	645
Sharp	^{et ux}	Gladya Amelia D. McSwain	563	20
Shapran	^{et ux}	George P. Rehoboth Beach Realty Co.	563	117
Schitz	^{et ux}	Glenn J. Modern Cemetery Company	563	178
Spokane	^{et ux}	Glenda J. Rehoboth Beach Realty Co.	563	372
Shullman	^{et ux}	George A. Homer R. Mather	564	177
Stansell	^{et ux}	Gerardine D. E. Paul Davis	564	281
Shockley	^{et ux}	Grover C. Robert W. Funnell	564	547
Shockley	^{et ux}	Grace M. Robert W. Funnell	564	547
Schrimber	^{et ux}	Gladya W. Newal S. Spades	565	195
Schells	^{et ux}	Gary Edward Bertha M. Hartman	565	497
Slacum	^{et ux}	George L. J. Riley Argo	566	64
Slacum	^{et ux}	George L. J. Riley Argo	566	66
Steele	^{et ux}	George Klein Robert J. Stevens	566	318
Scorah	^{et ux}	George Wynn Deborah Littleton	567	73
Shockley	^{et ux}	Grover C. Modern Cemetery Co.	567	532
Shockley	^{et ux}	Grace M. Modern Cemetery Co.	567	532
Siegrfeld	^{et ux}	George J. Modern Cemetery Co.	567	660
Sudelman	^{et ux}	George Paradise Street Inc.	568	667
Smith	^{et ux}	Garland Willard H. Dutton	569	589
Sennett	^{et ux}	George F. Edward S. Clogg	571	678
Slates	^{et ux}	George P. Thomas J. Allenskiriff	572	63
Sutton	^{et ux}	George D. Fred L. Ward	573	14
Swann	^{et ux}	Bertrude Robert James Eaton	573	451
Schrimsher	^{et ux}	Gladya I. William A. Joseph	574	247
Schindler	^{et ux}	Glenn Thalia L. Heen	575	378
Smith	^{et ux}	George J. Jennie L. Simpler	575	465

GRANTEE	From	GRANTOR	Book	Page
Slater,	George R. ^{stat}	Glenn L. Hastings ^{stat}	575	490
Slater,	George R. ^{stat}	Glenn L. Hastings ^{stat}	575	492
Smith,	George J. ^{stat}	Arthur R. Hudson ^{stat}	576	67
Stephens,	Georganna ^{stat}	Edgar C. Bennett ^{stat}	577	286
Slatcher,	Golda L. ^{stat}	Mildred N. Shipley ^{stat}	579	136
Swann,	Gladys A. ^{stat}	Myrtle Hudson ^{stat}	579	635
Street,	Grace M. ^{stat}	Robert W. Lunnell ^{stat}	580	435
Smith,	George J. Sr. ^{stat}	Jack Covington ^{stat}	581	51
Smith,	Gene M. ^{stat}	John D. Burbage ^{stat}	581	361
Sherman,	George W. ^{stat}	Hester W. Cleland ^{stat}	582	111
Singley,	George J. ^{stat}	Suzanne Ritchie ^{stat}	582	320
Spies,	George C. ^{stat}	Margaret Summing ^{stat}	584	285
Sweet,	Gertrude M. ^{stat}	John R. Leveridge ^{stat}	584	566
Shockley,	Geneva ^{stat}	Sarah A. Shockley ^{stat}	585	575
Swann,	Gladys A. ^{stat}	Mary B. Derrickson ^{stat}	586	187
Storm,	Geralkui E. ^{stat}	Thomas J. Jones ^{stat}	587	209
Sutton,	Grant R. ^{stat}	Cora D. Ellis ^{stat}	587	230
Swift,	Gordy O. ^{stat}	Grover C. Draper ^{stat}	590	511
Smart,	Geneva ^{stat}	William P. Truitt ^{stat}	591	375
Schmalhager,	George J. ^{stat}	Robert D. Thompson ^{stat}	591	681
Skelton,	George W. ^{stat}	National Mtge & Finance Co. ^{stat}	593	163
Sampson,	George P. ^{stat}	George P. Sampson, Inc. ^{stat}	593	238
Sampson,	George P. ^{stat}	J. Walter Short ^{stat}	593	246
Streckroth,	George M. ^{stat}	James S. Truitt ^{stat}	593	687
Short,	George H. ^{stat}	Earl M. Light ^{stat}	594	385
Schrimsher,	Gladys S. ^{stat}	James J. Masten ^{stat}	594	617
Shaw,	George H. Sr. ^{stat}	Cooperative Mills, Inc. ^{stat}	594	686
Short,	George E. ^{stat}	Linford J. Isaacs ^{stat}	595	606
Savage,	George J. ^{stat}	Bramble Farms, Inc. ^{stat}	595	604
Savage,	Gladys J. ^{stat}	Bramble Farms, Inc. ^{stat}	595	604
Short,	George E. ^{stat}	Tidewater Oil Company ^{stat}	597	50
Sydner,	Giles ^{stat}	Samuel III. Grace D. Davis ^{stat}	597	518
Stewart,	Gertrude ^{stat}	Spivey N. Dedes ^{stat}	599	263
Sloane,	Glenda ^{stat}	D. F. D., Inc. ^{stat}	600	198
Schulkind,	Gilbert A. ^{stat}	D. F. D., Inc. ^{stat}	600	170
Simon,	George P. ^{stat}	Little Acres, Inc. ^{stat}	603	18
Smith,	George A. ^{stat}	Patricia L. Thompson ^{stat}	603	447
Swift,	Gordon W. ^{stat}	Irying H. Galton ^{stat}	605	238
Smith,	Gene C. ^{stat}	Levi W. Street ^{stat}	606	218
Steele,	Gayle D. ^{stat}	Elisha A. Steele ^{stat}	607	254

GRANTEE	From	GRANTOR	Book	Page
Swann,	Glady ^{etal} A.	George Edward Gray ^{etal}	607	387
Simpson,	George ^{et ux} B. Paul	Jurek ^{et ux}	607	501
Sequin,	Sermann ^{etal} J.	Richard S. Brown ^{etal}	611	63
Smith	George ^{et ux}	Garlin Smith ^{et ux}	612	170
Scorah,	George W.	Debbie Littleton	613	379
Scorah,	George W.	John B. Marvel ^{et ux}	613	377
Sheaffer,	Grace W.	Benjamin P. Sheaffer ^{et ux}	614	172
Sanfilleppi,	Grace M.	Pasquale Sanfilleppi ^{etal}	615	86
Smith,	George Albert ^{etal}	Ralph J. O'Day att. in fact	617	18
Storm,	Geraldine E.	William S. Elliott ^{et ux}	617	70
Siegfried,	George Frederick ^{etal}	John N. Jensen ^{et ux}	619	270
Scott,	Glady ^{etal} W.	Bridgerville Cemetery Assn.	621	908
Sparrow,	George W.	May Toronto	621	1183
Scott,	George W.	G. Thomas Scott ^{et ux}	622	98
Sheidan,	Guendelyx M.	Joseph M. Jeffries ^{et ux}	622	640
Seeger,	George M.	W. Weldon Harper, Jr. ^{etal}	622	757
Skerman,	George Ray ^{etal}	Margaret Denning	623	145
Smith,	George A.	Jennie N. J. Layton	623	496
Sharon,	George P.	Rehoboth by the Sea Realty Co.	624	343
Schippew,	Dr. Gerald J.	William G. Schmitzler ^{etal}	624	387
Steele,	G. Alan ^{et ux}	Dale R. Pappas, Jr., Inc.	625	150
Sequin,	Sermann ^{etal}	Paradise Shores, Inc.	625	571
Sheaffer,	George A.	Barbara J. Gallagher	627	254

GRANTEE	From	GRANTOR	Book	Page
Simpson,	Harvey ^{stat} w.	Charles G. Allen, ^{stat} Jr.	432	247
Simpler,	Helen ^{stat}	Clarence W. Hill ^{stat}	432	465
Speer,	Harry ^{stat} M.	Laura S. Williams ^{stat}	433	362
Selby,	Harry James ^{stat}	Gerald R. Hudson ^{stat}	433	530
Stephan,	Harry ^{stat}	Peter Stephan ^{stat}	434	134
Schmurer,	Harry ^{stat}	Anna M. Crider ^{stat}	434	436
Speicher,	Howard L. ^{stat}	Alveta M. Bradley ^{stat}	434	477
Shelton,	Herbert E. Sr. ^{stat}	Madison M. Gray ^{stat}	434	500
Swain,	Howard L. ^{stat}	John A. Truitt ^{stat}	436	504
Smith,	Hattie ^{stat} M.	Ida M. Spears ^{stat}	437	357
Shugard,	Henry C. ^{stat}	Paul R. Shugard ^{stat}	439	851
Swain,	Hazel B. ^{stat}	E. Ernest Watson ^{stat}	439	353
Steele,	Harold Davidson ^{stat}	Alfred Carpenter ^{stat}	440	85
Shufelt,	Hilda J. ^{stat}	Bernhardt E. Gadow ^{stat}	440	155
Statton,	Helen ^{stat}	Agreement ^{stat}	440	252
Spicker,	Harry C. ^{stat}	Josephine R. Smith, ^{stat}	440	300
Schaeffler,	Helen C. ^{stat}	Bethany Realty, Inc. ^{stat}	440	598
Shokey,	Hilda F. ^{stat}	George H. Draper, Jr., ^{stat}	441	35
Sherr,	Henry G. ^{stat}	United States Department of agriculture (Farmers Home adm.) ^{stat}	441	380
Smith,	Harry S. ^{stat}	State of Delaware ^{stat}	441	402
Smith,	Hazell M. ^{stat}	Mauden Nelson ^{stat}	442	279
Sherer,	Henry G. ^{stat}	United States of America ^{stat}	442	440
Steele,	Harry C. ^{stat}	Clarence C. Wilton, ^{stat}	443	331
Shaud,	Harry A. ^{stat}	Maudie Barbour Weddenburn ^{stat}	443	215
Savage,	Hilda W. ^{stat}	Ralph W. Belts ^{stat}	443	249
Schmurer,	Harold A. ^{stat}	Anna S. Faust ^{stat}	444	109
Street,	Hattie ^{stat}	Luther C. Johnson ^{stat}	444	491
Scott,	Helen ^{stat}	Selbyville Developing & Realty Co. ^{stat}	445	56
Scott,	Helen ^{stat}	Delshore Company, Inc. ^{stat}	445	103
Shaud,	Harry ^{stat}	Thomas A. Herbert ^{stat}	445	520
Scott,	Helen ^{stat}	James P. Scott ^{stat}	446	36
Smith,	Henry ^{stat}	Archie B. Brittingham ^{stat}	446	138
Sheldon,	Helena ^{stat}	Clifford Adle ^{stat}	446	421
Siberensen,	Harry ^{stat}	Thos S. Webb, Jr. ^{stat}	446	461
Sammons,	Helen J. ^{stat}	Belle W. Russell ^{stat}	447	7
Smith,	Helen M. ^{stat}	Edgar A. Palite ^{stat}	447	436
Scott,	Henry P. III ^{stat}	Georgina M. Bissell ^{stat}	448	33
Short,	Howard ^{stat}	Lizze Passwaters ^{stat}	448	516
Shutt,	Herbert A. ^{stat}	Ruth P. Wilkins ^{stat}	449	23

GRANTEE	From	GRANTOR	Book	Page
Searls	Helen ^{etal}	Dutch Motor Courts, Inc.	449	474
Scherff	Helen ^{etal}	George J. Schulz ^{etal}	451	36
Stephens	Harvey ^{etal}	Deolan H. Loull ^{etal}	452	37
Simplex	Helen ^{etal}	Epworth Methodist Church ^{Trustee}	452	286
Statton	Helen ^{etal}	Commissioners of Lewes	452	434
Sparv	Henry ^{etal}	Commissioners of Lewes	452	464
Smith	Carol ^{etal}	Margaret Sunning	453	390
Smith	Carol ^{etal}	Lynne J. Thompson ^{etal}	454	120
Sturgis	Harvey ^{etal}	Laura Hudson	454	389
Shaper	Harvey ^{etal}	M. Edith Simpson	455	236
Sepp	Harry ^{etal}	Earle M. Tull ^{etal}	455	561
Sepp	Harry ^{etal}	Earle M. Tull ^{etal}	455	563
Steele	Harry ^{etal}	Allen W. Buckley ^{etal}	457	13
Shortall	Helen ^{etal}	Fredrick Ralph Grappenhau ^{etal}	457	116
Shrer	Henry ^{etal}	United States of America	459	450
Simplex	Helen ^{etal}	Rapkin Realty, Inc.	459	535
Short	Harrison ^{etal}	Benjamin Ahlman ^{etal}	461	193
Spence	Harvey ^{etal}	Uebba Wootten ^{etal}	462	108
Spence	Harvey ^{etal}	George J. Schulz ^{etal}	462	113
Stockrider	Helen ^{etal}	Francis C. Hall ^{etal}	462	157
Swain	Howard ^{etal}	J. Paul Swain ^{etal}	462	394
Swain	Howard ^{etal}	J. Paul Swain ^{etal}	462	396
Smith	Hilda B. ^{etal}	Richard Randall Rollins ^{etal}	462	472
Swain	Howard ^{etal}	Nelson J. Swain ^{etal}	462	529
Short	Harold ^{etal}	Henry H. Graves ^{etal}	463	132
Somers	Hilda ^{etal}	Mildred M. Mann ^{etal}	463	346
Short	Harold ^{etal}	Raymond F. Short ^{etal}	466	279
Smith	Harry ^{etal}	Raymond A. Ceden, Jr. ^{etal}	466	347
Smith	Herbert ^{etal}	Arak M. King ^{etal}	467	1
Salvan	Helen ^{etal}	Commissioners of Lewes	467	13
Salvan	Helen ^{etal}	Commissioners of Lewes	467	16
Swain	Harry ^{etal}	Joseph S. Holland, Jr. ^{etal}	467	497
Swayne	Harry ^{etal}	Beth Wilkins	467	570
Stephens	Horace C. Jr. ^{etal}	Clayton L. Ringler ^{etal}	468	20
Short	Henry ^{etal}	Delema W. Baker ^{etal}	468	225
Scott	Helen ^{etal}	Beal J. Conn Scott ^{etal}	468	369
Scott	Helen ^{etal}	Beal J. Conn Scott	468	371
Steele	Helen ^{etal}	H. Mary Reed	468	587
Spith	Helen ^{etal}	State of Delaware	470	386
Straud	Harry ^{etal}	A. Delpin O. Pyle ^{etal}	472	178

GRANTEE	From	GRANTOR	Book	Page
Smith, Harvey	^{stet} I	First National Bank Trust Co. of Minn.	473	61
Snyder, Howard	^{stet}	William J. Davis	473	199
Skinner, Helen	^{stet} Q.	Lammot DuPont, Jr.	473	538
Slaughter, Howard	^{stet} T.	South Bethany Corp.	476	10
Short, Horace	^{stet} &	Clara M. Thauell	476	117
Savage, Hilda	^{stet} W.	Andrew Hassell	476	477
Spicer, Harvey	^{stet} B.	Abbott Supply Company	477	346
Spicer, Harvey	^{stet} B.	Robert W. Funnell	477	350
Spicer, Harvey	^{stet} B.	Howard S. Abbott	477	352
Short, Herman	^{stet} James	Minnie M. Kreev	478	351
Smith, Helen	^{stet} E.	Nemiah M. Cashum	479	94
Short, Harry	^{stet} H.	Herbert Ryan	479	314
Short, Helen	^{stet} D.	Lyle Catherine Black	480	375
Shutt, Herbert	^{stet} A.	Charles J. Nelson, Sr.	480	421
Smith, Herbert	^{stet} A. C.	Melboro Trust Co.	480	455
Stroik, Helen	^{stet}	South Bethany Corp.	481	342
Smith, Hattie	^{stet} M.	Eugene D. Bookhammer	481	568
Spicer, Harvey	^{stet} L.	Robert J. Spicer	482	189
Shea, Harriet	^{stet} A.	Dorothy J. Porter	482	359
Shea, Harold	^{stet} J.	Dorothy J. Porter	482	359
Smith, Hazell	^{stet} M.	Martha Rae Montague	482	368
Simplex, Helen	^{stet} S.	George Schroeder	483	43
Street, Hattie	^{stet}	Luther C. Johnson	483	228
Shea, Harold	^{stet} J.	Lizzie Banning	484	235
Shea, Harriett	^{stet} A.	Lizzie Banning	484	235
Simplex, Helen	^{stet} S.	George Schroeder	484	243
Stevenson, Helen	^{stet} Jane	William A. Wright	484	296
Savage, Hilda	^{stet} W.	Andrew Hassell	487	7
Short, Herman	^{stet} C.	Diana Gannery	484	463
Smith, H. George	^{stet}	John J. Rogers	487	592
Smith, Helen	^{stet} E.	H. Carroll Phillips	488	146
Steelman, Howard	^{stet} L.	James W. Traves	488	422
Stoutsenberger, Hazel	^{stet} H.	William A. Joseph	488	546
Shaud, Harry	^{stet} A.			
1/2 Gallagher Shaud Realty Co.		1/2 Gallagher Shaud Realty Co.	491	262
Smith, Harry	^{stet} M.	James H. Lynick	491	401
Singewald, H. Elmer	^{stet}	Donald J. Gallagher		
		1/2 Gallagher Shaud Realty Co.	491	448
Seipp, Harry	^{stet} D.	Dora B. Frice	492	580
Singewald, H. Elmer	^{stet}	Joseph J. Singewald Jr.	492	584

GRANTEE	From	GRANTOR	Book	Page
Singewald, ^{et al}	H. Elmer	H. Elmer Singewald ^{et al}	492	587
Sullivan, ^{et al}	Howard P.	Norma Lee Shockley	493	67
Shaud, ^{et al}	Harry A.	Donald J. Gallagher	493	265
Singewald, ^{et al}	H. Elmer	Donald J. Gallagher ^{et al}	493	261
Singewald, ^{et al}	H. Elmer	Donald J. Gallagher ^{et al}	493	263
Shaud, ^{et al}	Harry A.	John E. Harris	493	270
Shaud, ^{et al}	Harry A.	Eugene D. Bookhammer	493	587
^{1/2} Gallagher Shaud Realty Co. ^{et al}	Harry A.	Eugene D. Bookhammer	493	587
Spire, ^{et al}	Helen M.	James S. Trutt	494	298
Spence, ^{et al}	Harvey D.	Paul H. Drinn	495	12
Smith, ^{et al}	Helena H.	Hilda J. S. Claud	495	175
Seipp, ^{et al}	Harry A.	R. William Hinterleiter	495	223
Scott, ^{et al}	Helen B.	Sussex Shores Realty Company	495	240
Schaffer, ^{et al}	Harold P.	Howard E. Millman	495	266
Smith, ^{et al}	Helen C.	Mabel H. Walter	496	152
Shugard, ^{et al}	Henry C.	Mary M. Reed	496	275
Smith, ^{et al}	Harry S.	State of Delaware	496	529
Seipp, ^{et al}	Harry A.	Clyde Taylor Hastings	497	156
Savage, ^{et al}	Hilda	Andrew Hassell	497	509
Sample, ^{et al}	Hilda	Peter Shockley	498	36
Savage, ^{et al}	Helena B.	J. E. Friedel & Son, Inc.	498	443
Smith, ^{et al}	Harry M.	Mildred H. Shipley	499	16
Savage, ^{et al}	Hilda W.	Archie J. Savage	499	79
Swaine, ^{et al}	Harry	Benjamin Brown	499	173
Smith, ^{et al}	Hazell M.	Linford P. Faucett	499	178
Seipp, ^{et al}	Harry A.	Robert B. Ward	499	327
Seipp, ^{et al}	Harry A.	David Eaton Bond	499	323
Smith, ^{et al}	Nylon C.	State of Delaware	499	505
Smith, ^{et al}	Hazell M.	Harry M. Smith	501	339
Short, ^{et al}	Herman	Harry Epham, executor ^{et al}	501	506
Shockley, ^{et al}	Hilda	Frank D. Watson, Jr.	502	269
Steele, ^{et al}	Helen D.	Edwin C. Ryan	502	382
Singewald, ^{et al}	H. Elmer	Certificate of Consent	503	314
Smith, ^{et al}	Hazell M.	Amanda Stebson Harvey	503	349
Smith, ^{et al}	Harry M.	Pearl A. Lyne	503	498
Short, ^{et al}	Henry D. Sr.	William J. Hearn	503	573
Shaud, ^{et al}	Harry A.	Arthur Dalton Meyers	504	232
^{1/2} Gallagher Shaud Realty ^{et al}	Harry A.	Arthur Dalton Meyers	504	232
^{1/2} Gallagher Shaud Realty ^{et al}	Harry A.	Charlotte M. O'Bole	504	355

GRANTEE		From	GRANTOR	Book	Page
Shaud, Harry A.	et al				
Ja. Gallagher Shaud Realty			Philip A. Traynor	504	475
Smith, Hazell M.	et al		Elizabeth E. Stevenson	506	187
Smith, Hazell M.	et al		Robert W. Sunnell	506	150
Singewald, H. Elmer			Donald J. Gallagher		
			Ja. Gallagher Shaud Realty Co.	506	187
Smith, Harry J.	et al		Frederick O. Buzzard	506	252
Smith, Harriet	et al		Frederick O. Buzzard	516	252
Shutt, Herbert A.	et al		William J. Howe	507	167
Stephens, Horace	et al		Mary Elso	507	309
Seipp, Harry A.	et al		William B. James	507	322
Seipp, Harry A.	et al		H. Pate Shiffert	507	326
Seipp, Harry A.	et al		Mary S. Moore	507	324
Swain, Howard J.	et al		John H. Swain	507	561
Seipp, Harry A.	et al		Nellie B. Moore	508	389
Seipp, Harry A.	et al		Anna Jane Rogers Wallaston	509	31
Sullivan, Harry	et al		Bethany Realty, Inc.	509	141
Shaud, Harry A.	et al		John Burton Marvel	509	364
Ja. Gallagher Shaud Realty			Mildred N. Shipley	511	224
Smith, Harold W.	et al		Edwin M. Edgens	511	434
Seipp, Harry A.	et al		Mary A. Allen	511	563
Spare, Helen	et al		John J. Williams	512	99
Street, Helene V.	et al		Roland S. Elliott	512	173
Seipp, Henry D.	et al		Bank of Delaware	512	214
Ja. William D. Seipp, Inc.			Lester J. Bennett	512	526
Swain, Harry	et al		John W. Dallmeier, Jr.	513	273
Savage, Helena	et al		Harvey W. Rhodes	513	35-4
Smith, Howard J.	et al		John W. Dallmeier, Jr.	513	391
Savage, Helena	et al		Louis J. Ingram	513	503
Smith, Hazell M.	et al		Walter J. Short	513	495
Short, Herman J.	et al		Amos S. Dukes	514	222
Short, Horace	et al		Roscoe J. Phillips	515	212
Smith, Harry	et al		Emma S. Powell	516	447
Stephens, Hugh	et al		Blanche Collins Stott	517	28
Stott, Capt. Harry	et al		Evelyn West, et al	517	64
Sullivan, Helen Farley	et al				
Shaud, Harry A.	et al		Anne Townsend Hugh Stafford	517	91
Ja. Gallagher Shaud Realty			Arthur C. Tatman	517	222
Schrock, Helen J.	et al				

GRANTEE	From	GRANTOR	Book	Page
Schrock	Harvey ^{etal}	Arthur C. Tatman	517	222
Stout	Henry Alfred ^{etal}	Carlton C. Mitchell ^{etal}	519	65
Supple	Henry D. ^{etal}	E. William Martin ^{etal}	519	508
Swann	Harris H. ^{etal}	Carl E. Book ^{etal}	521	322
Swain	Hazel ^{etal}	Gladys E. Berwick ^{etal}	523	30
Swain	Hazel B. ^{etal}	Lilli G. Fitzgerald ^{etal}	523	32
Sterrett	Hope ^{etal}	Elisha A. Steele ^{etal}	523	120
Smack	Harris ^{etal}	Harvey B. Marvel ^{etal}	523	128
Scott	Helen B. ^{etal}	Christine B. Adams ^{etal}	523	190
Stevens	Harold W. ^{etal}	Jenaro Maringola ^{etal}	523	320
Seipp	Harry A. ^{etal}	Jennings H. Moore ^{etal}	523	401
Seipp	Harry A. ^{etal}	Jennings H. Moore ^{etal}	523	403
Shrey	Helen Davis ^{etal}	William Blaine Atkins ^{etal}	524	65
Stewart	Helen M. ^{etal}	Betty Jean Gimplinger ^{etal}	524	376
Sullivan	Howard P. ^{etal}	James S. Steele ^{etal}	524	326
Sherman	Helen ^{etal}	James N. Guthrie ^{etal}	524	343
Seipp	Harry A. ^{etal}	Robert C. Tull ^{etal}	526	402
Sylvia	Hattie E. ^{etal}	State of Delaware	526	509
Seipp	Harry A. ^{etal}	Elsie Bouthard ^{etal}	527	224
Stephens	Horace C. Jr. ^{etal}	Clayton L. Ringer ^{etal}	527	482
Smith	Helen ^{etal}	Alice L. Smith ^{etal}	529	194
Seipp	Harry A. ^{etal}	Walter R. Hill ^{etal}	529	451
Sherman	Howard B. ^{etal}	Douglas C. Hudson ^{etal}	530	250
Smith	Hubert Jr. ^{etal}	M and W Holding Corp. ^{etal}	530	291
Seipp	Harry A. ^{etal}	Anna W. Webster ^{etal}	530	325
Strickland	Harry M. ^{etal}	Receival E. Strickland ^{etal}	530	334
Shot	Horace W. ^{etal}	Henry W. Chipman ^{etal}	530	439
Spence	Harvey D. ^{etal}	Martha E. Conway ^{etal}	532	146
Smith	Hylon C. ^{etal}	State of Delaware	533	184
Shaud	Harry A. ^{etal}			
Gas, Gallagher	Shaid Beatty ^{etal}	William J. Vogel ^{etal}	533	224
Smith	Harold W. ^{etal}	Hattie E. Lingle ^{etal}	533	378
Swain	Harold ^{etal}	Raymond M. Lank ^{etal}	533	475
Stephan	Harry ^{etal}	Ellwood J. Franklin ^{etal}	535	422
Sylvia	Hattie E. ^{etal}	State of Delaware	535	426
Savage	Hilda ^{etal}	Andrew Hassell ^{etal}	536	88
Slaughter	Howard S. ^{etal}	Albert S. Priestley ^{etal}	537	110
Schmieren	Harry J. ^{etal}	State of Delaware	537	309
Schmieren	Harry J. ^{etal}	State of Delaware	537	307
Smith	Herbert L. ^{etal}	Carson R. Ward ^{etal}	539	327

GRANTEE	From	GRANTOR	Book	Page
Scuderi,	Helen ^{et al}	Dr. Clarence M. Jarboe ^{et al}	539	460
Smith,	Harry ^{et al}	Sussex Realty Company	540	224
Smith,	Harriet J. ^{et al}	Sussex Realty Company	540	224
Short,	Horace W. ^{et al}	Henry W. Chipman ^{et al}	540	381
Schirmers,	Harold A. ^{et al}	Nedra S. Isaacs ^{et al}	540	457
Stewart,	Helen ^{et al}	John W. Stewart ^{et al}	540	513
Stephens,	Horace ^{et al}	Mabel J. Murray	541	19
Snyder,	Harold ^{et al}	Effie V. Nelson	541	162
Snyder,	Helen ^{et al}	Effie V. Nelson	541	162
Smith,	Horace ^{et al}	James M. Jewell ^{et al}	541	191
Smith,	Hazel M. ^{et al}	Hurd G. Down, ^{et al}	541	251
Smith,	Horace W. ^{et al}	Margaret Dumming	541	264
Sutton,	Henry L. ^{et al}	Subard Stocke ^{et al}	542	126
Savage,	Hilda W. ^{et al}	Irwin C. Steele, ^{et al}	542	344
Saunders,	Helen A. ^{et al}	Frank C. Holton, Jr. ^{et al}	543	9
Swain,	Harry J. ^{et al}	Hazel Swain, ^{et al}	544	41
Slaughter,	Howard M. ^{et al}	Charles Raymond Maibet ^{et al}	545	512
Stephens,	Hugh A. ^{et al}	Marian P. Bryson	546	190
Short,	Harold B. ^{et al}	Francis E. Graves	546	258
Swain,	Harry J. ^{et al}	Everett W. Deputy ^{et al}	547	11
Swain,	Hazel B. ^{et al}	Everett W. Deputy ^{et al}	547	11
Sullivan,	Hanna ^{et al}	Margaret La. Ballentine ^{et al}	547	179
Schaefer,	Henry A. ^{et al}	John R. Tribbett ^{et al}	547	287
Spald,	Harry A. ^{et al}	Ralph S. Baker	547	556
Shockey,	Hilda J. ^{et al}	Hedore D. Parsons, ^{et al}	548	319
Small,	Helen Marie ^{et al}	Zita Yvonne Langerak	548	352
Smith,	Harriet J. ^{et al}	Roscoe J. Phillips ^{et al}	548	637
Simpson,	Harry W. ^{et al}	Clifford J. Scruggs ^{et al}	548	675
Shea,	Harold ^{et al}	Frank C. Wroten ^{et al}	548	697
Shea,	Harriet A. ^{et al}	Frank C. Wroten ^{et al}	549	697
Shaner,	Haroldine C. ^{et al}	William P. Phillips ^{et al}	549	196
Smith,	Howard J. ^{et al}	Francis L. Graves	549	531
Slater,	Harold Lee ^{et al}	Walter James Slater ^{et al}	551	641
Stee,	Helen R. ^{et al}	Charles A. Hartman ^{et al}	552	279
Shaner,	Haroldine C. ^{et al}	Daniel W. West ^{et al}	553	477
Seppi,	Harry A. ^{et al}	Ralph Morgan, ^{et al}	554	199
Sepp,	Harry A. ^{et al}	Chesapeake Corporation of Va. ^{et al}	555	90
Smith,	Hugh G. ^{et al}	Rodney W. Nelson	555	353
Stauffer,	Harold M. ^{et al}	Master Lumber & Supply Co. Inc. ^{et al}	556	138
Sholl,	Henry J. Jr. ^{et al}	George M. Simpson ^{et al}	556	153

GRANTEE		From	GRANTOR	Book	Page
Scott,	H. Bruce ^{et al}		Paul Weigel ^{et al}	556	318
Smith,	Ferman Jr. ^{et al}		Genaro Makungola ^{et al}	556	449
Scott,	Helen ^{et al}		Rita M. Fryett ^{et al}	556	434
Dumpley,	Helen ^{et al}		Robert W. Sunnell ^{et al}	557	267
Shockley,	Hilda ^{et al}		James J. Deputy, ^{et al}	559	25
Strauss,	Helen ^{et al}		Helmeral Corp	559	173
Seipp,	Harry A. ^{et al}		Chesapeake Corporation of Va.	559	256
Seal,	Howard C. Jr. ^{et al}		Jacob W. Zimmerman ^{et al}	559	267
Short,	Horace C. ^{et al}		Lydia E. Short ^{et al}	559	667
Schmieder,	Harry J. ^{et al}		Mary Ann Edgers ^{et al}	559	686
Spencer,	Berretta ^{et al}		Samuel Lukas ^{et al}	560	469
Smith,	Harry J. ^{et al}		Roscoe J. Phillips ^{et al}	561	166
Smith,	Hazel M. ^{et al}		Ruth E. Wilkins ^{et al}	561	587
Short,	Horace W. ^{et al}		James C. Huffman ^{et al}	561	698
Staub,	Henry A. ^{et al}		Charles C. Clark ^{et al}	562	430
Smith,	Rajah Evans ^{et al}		James E. Dalouis ^{et al}	563	133
Shaud,	Harry A. ^{et al}		Nifford Trust Company ^{et al}	563	212
Smith,	Harold H. ^{et al}		Henry J. Mole, ^{et al}	564	27
Smith,	Hazel P. ^{et al}		Henry J. Mole, ^{et al}	564	27
Stringer,	Harry R. Jr. ^{et al}		North Shores, Inc. ^{et al}	565	5
Schurmer,	Harold A. ^{et al}		Neval S. Spaas ^{et al}	565	195
Snyder,	Harold J. ^{et al}		Effie V. Nelson ^{et al}	565	270
Snyder,	Helen ^{et al}		Effie V. Nelson ^{et al}	565	270
Stuart,	Helen S. ^{et al}		Sussex Trust Company ^{et al}	565	368
Scuderi,	Helen, ^{et al}		National Savings & Trust Co ^{et al}	566	80
Sullivan,	Helen J. ^{et al}		Paul B. Johnson ^{et al}	566	544
Stunle,	Henry C. ^{et al}		Harry A. Shaud ^{et al}	567	268
Shaffer,	Harold C. ^{et al}		Modern Cemetery Company ^{et al}	567	232
Spicer,	Howard N. ^{et al}		Modern Cemetery Company ^{et al}	567	330
Stephens,	Harvey J. ^{et al}		Clewood A. Ford, ^{et al}	567	639
Schweigert,	Harry W. ^{et al}		Commissioners of Deeds ^{et al}	568	5
Smith,	Harry J. ^{et al}		Sussex Realty Company ^{et al}	568	291
Smith,	Harriet J. ^{et al}		Sussex Realty Company ^{et al}	568	291
Shockley,	Harry D. ^{et al}		Frank A. Jackson ^{et al}	569	46
Sveigert,	Harry ^{et al}		William G. Joseph ^{et al}	569	203
Short,	Harvey ^{et al}		John Lettmer ^{et al}	569	385
Smilie,	Harold B. ^{et al}		Leo A. Kirk, ^{et al}	569	472
Smith,	Howard W. Jr. ^{et al}		Georgianna M. Brown ^{et al}	569	603
Stanley,	Handy D. ^{et al}		Goldand J. Barnes ^{et al}	571	371
Shauli,	Harry A. ^{et al}		Eugene D. Bookhammer ^{et al}	572	324

GRANTEE	From	GRANTOR	Book	Page
Short	Horace W. ^{et al}	Gala C. Dolbey ^{et al}	579	316
Spiria,	Herbert L. ^{et al}	D. J. D., Inc.	579	537
Syvia,	Hattie E. ^{et al}	State of Delaware	574	261
Swarter,	Henry ^{et al}	Walter J. Zakrawski ^{et al}	574	249
Smith,	Howard ^{et al}	Anna J. McCabe ^{et al}	575	259
Sullivan,	Henry ^{et al}	Rehoboth By the Sea Realty Co.	575	480
Sperone,	Harry ^{et al}	Commissioners of Taxes	575	508
Strasser,	Helet ^{et al}	Raymond E. Lloyd ^{et al}	576	283
Sullivan,	Henry ^{et al}	Rehoboth By the Sea Realty Co.	576	325
Steinman,	Harry G. ^{et al}	Andrew Hassell ^{et al}	577	34
Stephens,	Hugh A. ^{et al}	Edgar C. Bennett ^{et al}	577	286
Stoops,	Horace N. Jr. ^{et al}	Rehoboth By the Sea Realty Co.	578	282
Sterrett,	Hope Irene Smith ^{et al}	Sussex Trust Co.	578	323
Swale,	Harry ^{et al}	Andrew Hassell ^{et al}	578	338
Spicer,	Harvey B. ^{et al}	Howard S. Abbott ^{et al}	578	366
Smith,	Harold E. ^{et al}	George McGregor Toss ^{et al}	578	694
Slatcher,	Harold Lee ^{et al}	Mildred N. Shipley ^{et al}	579	136
Short,	Harold L. ^{et al}	Pauline Lee ^{et al}	581	93
Savage,	Hilda ^{et al}	Andrew Hassell ^{et al}	581	667
Savage,	Hilda ^{et al}	Andrew Hassell ^{et al}	581	670
Shadburn,	Henry B. ^{et al}	Harley Neal ^{et al}	581	680
Steinhardt,	Hazel ^{et al}	Rehoboth By the Sea Realty Co.	583	252
Steinhardt,	Hazel ^{et al}	Rehoboth By the Sea Realty Co.	583	256
Spicer,	Harvey B. ^{et al}	Paul D. Bahn ^{et al}	583	369
Smith,	Herma J. ^{et al}	Edna M. Spicer ^{et al}	584	125
Short,	Harold ^{et al}	Raymond J. Short ^{et al}	584	226
Smith,	Hazel M. ^{et al}	Alfred Stango ^{et al}	584	338
Short,	Harold ^{et al}	Raymond J. Short ^{et al}	584	481
Sharp,	Perman W. Jr. ^{et al}	Perman W. Sharp, Jr. ^{et al}	586	105
Steele,	Hazel ^{et al}	Ida M. Mitchell ^{et al}	586	248
Stiles,	Henry A. ^{et al}	Harry B. Freese ^{et al}	587	471
Slatcher,	Harold L. ^{et al}	State of Delaware	588	18
Smith,	Helen ^{et al}	James A. Hill ^{et al}	588	197
Scott,	Helen ^{et al}	William P. Truitt ^{et al}	588	483
Smith,	Henry ^{et al}	Archie B. Brittingham ^{et al}	589	230
Sanderson,	Howard C. ^{et al}	Harry J. Wheatley ^{et al}	589	451
Sullivan,	Hanna ^{et al}	Max Michael Munk ^{et al}	590	79
Sullivan,	Hanna ^{et al}	Max Michael Munk ^{et al}	590	82
Sees,	Heather N. ^{et al}	Edward A. Beard ^{et al}	590	181
Shaud,	Harvey A. ^{et al}	Roman W. Major ^{et al}	590	516

GRANTEE	From	GRANTOR	Book	Page
Schmierer,	Harry J.	State of Delaware	590	582
Short,	Harold B. Jr.	Harry J. Jarman	590	660
Stoops,	Horace N. Jr.	Rehlioth By The Sea Realty Co.	591	186
Staud,	Harry A.	William J. Cook	591	462
Swanger,	Henry H.	James S. Smith	592	326
Swain,	Harry J. Jr.	Lottie C. Jones	593	6
Smith,	Harold E.	Ernest A. Simmons	593	169
Scott,	Harland Rodney	Caleb S. Layton	593	223
Scott,	Halsey Hutz	Caleb S. Layton	593	223
Steffen,	Harold C.	Norman L. Tate	594	368
Staud,	Harry A.	Clara M. Kavanaugh	594	443
Sexton,	Henry	Mary Sexton	594	474
Swain,	Harry J. Jr.	Lillie G. Fitzgerald	594	479
Swain,	Harold B.	Lillie G. Fitzgerald	594	479
Stats,	Herbert E.	D. F. D., Inc.	595	401
Svenson,	Helen B.	Herbert Daisy	595	467
Stelly,	Helen E.	Mary V. Witurcki	597	38
Shadd,	Harry A.	George J. Chappell	597	40
Sturm,	Harold J. Jr.	William J. Spencer Jr.	597	117
Smith,	Harriett	Kenneth W. Wilson	597	643
Staud,	Harry A.	Sussex Trust Co.	598	268
Stauffer,	Harold	John H. Annette	599	99
Schaff,	Henry M.	George J. Hofmeier	599	434
Schaff,	Hazel B.	George J. Hofmeier	599	434
Schmierer,	Harry J.	State of Delaware	599	564
Sylvia,	Hattie E.	State of Delaware	599	624
Swanson,	Helen Cole	D. F. D., Inc.	600	7
Short,	Harry H.	Harold N. Mulliger	600	64
Sockriter,	Helen	Charles R. Donaway	600	152
Scott,	Helen B.	Robert W. Tennell	600	461
Smith,	Henry	Laurence S. Cordrey	600	507
Smith,	Hilda L.	Laurence S. Cordrey	600	507
Secrest,	Helen O.	D. F. D., Inc.	601	45
Sheridan,	Howard S.	William Linwood Tindall	602	212
Sorenson,	Harold	William St. Germain	602	308
Short,	Harold B.	North Shores Development Inc.	602	671
Snodgrass,	Hubert L.	John M. Saulsbury	604	340
Schaeffer,	Howard R.	Harry W. Williamson	604	618
Schaeffer,	Howard R.	Harry W. Williamson	604	616
Stolt,	Henry C.	Henry Master	605	104

GRANTEE	From	GRANTOR	Book	Page
Scherer,	Henry ^{et ux}	Bedford Homes, Inc.	606	69
Scherer,	Helen ^{et ux}	Bedford Homes, Inc.	606	69
Smith,	Hugh P.	State of Delaware	607	1
Savage,	Hilda ^{et ux}	Andrew Nassell ^{et ux}	608	442
Savage,	Hilda ^{et ux}	Andrew Nassell ^{et ux}	608	439
Shockley,	Kera A.	Sarah A. Shockley	608	694
Simpson,	Harvey W.	W. Weldon Kerpel	611	238
Shelton,	Edward ^{et ux}	Memoriam Memorial Park Inc.	611	383
Shaud,	Harry A.	Seabreeze, Inc.	611	355
Sullivan,	Hanna ^{et ux}	William P. Moody ^{et ux}	611	359
Seipp,	Harry A.	Mary Morgan ^{et ux}	612	348
Sharp,	Herman W.	Oliver J. Sharp	612	683
Sullivan,	Harry J.	Robert C. Vanderame ^{et ux}	613	333
Shaban,	Hilda ^{et ux}	Eldred V. Ingram ^{et ux}	613	390
Samsel,	Howard M.	Henry J. Sullivan ^{et ux}	614	260
Shaud,	Harry A. ^{et ux}	Charles N. Megginson ^{et ux}	614	546
Short, Jr.	Henry D. ^{et ux}	George M. Simpson ^{et ux}	614	604
Swain,	Harry J. Jr.	Charles W. LeCato ^{et ux}	615	329
Swain,	Hazel B. ^{et ux}	Charles W. LeCato ^{et ux}	615	329
Svenson,	Helen B.	Ralph Mege ^{et ux}	615	364
Swain,	Harlan R. ^{et ux}	George R. Swain ^{et ux}	615	415
Swain,	Hilda M. ^{et ux}	George R. Swain ^{et ux}	615	415
Seymour,	Howard H.	Lewis E. Cohen ^{et ux}	618	317
Short,	Harold B. ^{et ux}	Frances E. Graves	616	386
Selvey,	Harold T. ^{et ux}	Callaway, Farnell and Moore ^{Inc.}	616	447
Schwartz,	Henry K. ^{et ux}	D. F. D. Inc.	617	57
Snodgrass,	Hubert J. ^{et ux}	James C. Stollar ^{et ux}	617	258
Short,	Harvey J. ^{et ux}	Ellen Boye	617	504
Savage,	Hilda W. ^{et ux}	Virginia M. Steele	618	10
Smith,	Harry R. ^{et ux}	Amanda J. Long	618	144
Smith,	Harry R. Jr. ^{et ux}	Horace D. Daisey ^{et ux}	618	149
Sketcher,	Herold L.	State of Delaware	618	326
Short,	Harvey ^{et ux}	Henry P. Cannon ^{et ux}	618	394
Simpler,	Helen S. ^{et ux}	James H. Meloney, Jr. ^{et ux}	619	602
Steato,	Harvey Canth ^{et ux}	Herchel W. Billings ^{et ux}	619	944
Stuckels,	Hazel	Albert Snyder ^{et ux}	619	1085
Seimes,	Harry H. ^{et ux}	Margaret Key ^{et ux}	619	1162
Stephan,	Harry ^{et ux}	Raymond Whitley Wilhelm ^{et ux}	621	138
Stephans,	Herbert C. ^{et ux}	Hugh Stephens ^{et ux}	621	256
Skarer,	Henry M. ^{et ux}	Margaret Dunning	621	542

GRANTEE		From	GRANTOR	Book	Page
Schmierer,	Harry J.		State of Delaware	621	666
Simpler,	Helen S.		Grace S. Cooper et al	621	1022
Simpler,	Helen S.		Grace S. Cooper et al	621	1026
Simpler	Helen S. et al		Helen S. Simpler et al	621	1030
Simpler,	Helen S. et al		Helen S. Simpler et al	621	1038
Shinner,	Hannah et al		Albert M. Brengle, Jr. et al	622	119
Stephens,	Horace C. Jr. et al		William L. Spruigen et al	622	163
Sanders,	Helen J. et al		Virginia M. Steele	622	252
Shockey,	Harvey P. et al		The State of Delaware	622	789
Stephens, Jr.	Horace C. et al		Swanendael, Incorporated	623	128
Simpler,	Helen S. et al		Grace S. Cooper	623	231
Shand,	Harry A. et al		Bay Vista, Inc.	623	400
Steele,	H. Gordon et al		Wilson B. Catto et al	624	663
Savage.	Helena B. et al		William M. Triggler et al	624	656
Smith,	Harvey J. et al		Alma E. Yori	624	658
Schaefer,	Herbert E. et al		Bartow Van Ness III	624	698
Short,	Horace W. et al		Gola C. Dolby et al	624	1068
Sullivan,	Harry J. et al		Edmund J. Hutton Jr. et al	624	1087
Sguarito,	Harley A. et al		Great Eastern, Inc.	626	69
Steele,	Henry Alvin et al		John A. Moore, Jr. et al	626	179
Shively,	Harold A. et al		Robert F. Cutler et al	626	252
Shand,	Harry A. et al		Sussex Trust Company	626	911
Shand,	Harry A. et al		Seabreeze Inc.	627	80
Stegnerhi,	Henry Joseph et al		Dogwood, Inc. et al	627	173
Shaffer	Helena B. et al		Paul H. Parker	627	201
Spert,	Harold B. et al		North Shore Development, Inc.	627	394
Sample,	Harry et al		Olivet Bennett	627	644

GRANTEE	From	GRANTOR	Book	Page
Sellers,	Ida C. ^{etal}	Victor P. ^{etal} ^{Thurley}	433	133
Short,	Isaac D. ^{etal}	Milton A. Jones ^{etal}	434	335
Spencer,	Imogene D. ^{etal}	Charles S. Barber ^{etal}	436	306
Swain,	Iris J. ^{etal}	Erasmus J. Wilson ^{etal}	439	554
Sirman,	Isaac Carl ^{etal}	Joseph A. Warrington ^{etal}	441	77
Schwach,	Irene R. ^{etal}	State of Delaware ^{etal}	444	160
Smigel,	Ida ^{etal}	Charles H. Massey ^{etal}	446	415
Smith,	Isaac Leroy ^{etal}	State of Delaware ^{etal}	448	169
Sinclair,	Isabelle D. ^{etal}	H. Carlton Draper ^{etal}	448	215
Swain,	Iris J. ^{etal}	State of Delaware ^{etal}	448	224
Steele,	Ima ^{etal}	William V. Foney ^{etal}	449	60
Steele,	Ima ^{etal}	H. Carlton Draper ^{etal}	456	450
Schwach,	Irene R. ^{etal}	Harlan Jester ^{etal}	459	348
Steele,	Ima ^{etal}	H. Carlton Draper ^{etal}	463	17
Scott,	Irving H. ^{etal}	Derrick E. MacLennan ^{etal}	463	234
Sullivan,	Irene ^{etal}	William G. James ^{etal}	466	41
Sullivan,	Irene ^{etal}	William G. James ^{etal}	466	43
Scott,	Irene W. ^{etal}	Russell H. Pickett ^{etal}	466	599
Schwach,	Irene R. ^{etal}	State of Delaware ^{etal}	472	237
Swain,	I. Howard ^{etal}	J. Paul Swain ^{etal}	473	35
Sammons,	Irene ^{etal}	McCready Whaley, Jr. ^{etal}	476	189
Schwach,	Irene ^{etal}	George Homer Sipple ^{etal}	476	185
Sturmfels,	Irma D. ^{etal}	Daniel G. Corant ^{etal}	477	5
Sammons,	Irene ^{etal}	Linwood L. Lloyd ^{etal}	477	142
Sammons,	Irene ^{etal}	Nina C. Lloyd ^{etal}	477	144
Swain,	Iris J. ^{etal}	Laura E. Betts ^{etal}	478	69
Smith,	Isaac L. ^{etal}	Horace S. Smith ^{etal}	478	218
Schwach,	Irene R. ^{etal}	Harry Frankel ^{etal}	484	221
Smith,	Imogene ^{etal}	Evellett J. Smith ^{etal}	487	413
Swain,	Iris J. ^{etal}	Mary H. Trutt ^{etal}	488	390
Stevenson,	Irene ^{etal}	Evel E. Ellegood ^{etal}	493	92
Smiley,	Irene S. ^{etal}	Albino S. Ners ^{etal}	494	147
Staffanson,	Ida ^{etal}	Vance A. McCabe ^{etal}	495	326
Stoops,	Ingrid ^{etal}	James H. Betts ^{etal}	496	10
Broka,	Irene M. ^{etal}	Hope Realty Company, Inc. ^{etal}	499	50
Steele,	Ima ^{etal}	Phyllis Lenhart ^{etal}	499	57
Schwach,	Irene R. ^{etal}	State of Delaware ^{etal}	501	565
Smith,	Ira ^{etal}	Dora E. Brown, ^{etal}	502	112
Swain,	Iris J. ^{etal}	Erasmus J. Wilson ^{etal}	503	89
Simpler,	Irene H. ^{etal}	Dr. Patrick L. Gianopoulos ^{etal}	504	395

GRANTEE		From	GRANTOR	Book	Page
Sroka	Irene M. ^{stat}		Hope Realty Company, Inc.	504	549
Stephens	Irene Jean ^{stat}		Mary Elso	507	309
Sturgis	Isabel Ellen ^{stat}		J. William Goby Fuel Co.	507	317
Sundlar	Isabelle D. ^{stat}		H. Carlton Draper	509	526
Smith	Irene A. ^{stat}		Harvey W. Rhodes	513	354
Sammons	Irene ^{stat}		Clarence E. Cordery	513	497
Stewart	Irene V. ^{stat}		Eugene D. Bookhammen	514	441
Swain	Iris ^{stat}		H. Millard Betts	515	557
Stoops	Ingrid ^{stat}		James H. Betts	517	273
Sroka	Irene M. ^{stat}		Frances R. Binton	521	358
Sroka	Irene M. ^{stat}		Hope Realty Company, Inc.	527	7
Savage	Ida B. ^{stat}		Charlotte E. Jones	527	115
Stephens	Irene ^{stat}		Clayton L. Pugh	527	482
Sehr	Ida May ^{stat}		Bernard Frankel	528	192
Sullivan	Irene ^{stat}		Richard E. Clifton	528	197
Schrider	Isabelle M. ^{stat}		Buchanan Realty, Inc.	528	233
Simpler	Ira Fred ^{stat}		Elizabeth B. Simpler	529	492
Schwach	Irene R. ^{stat}		State of Delaware	533	112
Short	Isaac D. II ^{stat}		State of Delaware	533	186
Steele	Iruen ^{stat}		Robert W. Funnell	536	167
Smith	Isaac L. ^{stat}		Horace J. Webb	536	263
Scott	Ivey ^{stat}		Olivet Bennett	536	340
Swain	Iris ^{stat}		State of Delaware	539	166
Steele	Iruen ^{stat}		Vernon R. Pruitt	539	529
Slut	Irene ^{stat}		Florence H. Deputy	540	232
Smith	Isaac L. ^{stat}		James M. Funnell Trustee	541	191
Schwach	Irene R. ^{stat}		Virginia K. Abbott	554	409
Swain	Iris ^{stat}		Millford Trust Co. Trustee	554	458
Schwach	Irene Ruth ^{stat}		State of Delaware	557	549
Swain	Iris ^{stat}		State of Delaware	563	105
Steele	Ira ^{stat}		H. Carlton Draper	563	669
Smiley	Ivey S. ^{stat}		George H. Smiley	566	480
Swarter	Ivey ^{stat}		Walter J. Zabrzeuski	574	249
Savage	Irene V. ^{stat}		Archie J. Savage Jr.	575	58
Sziles	Ilona Jay ^{stat}		Warner P. Portz	576	43
Silcott	Irene M. ^{stat}		Cecar P. Shochley	576	529
Sullivan	Irmina H. ^{stat}		Clarence B. Sutton	578	547
Sullivan	Irene ^{stat}		Lela M. Eakin	581	40
Steele	Iruen ^{stat}		William J. Wilson Jr.	586	660
Sullivan	Irene ^{stat}		Lela M. Eakin	587	289

GRANTEE		From	GRANTOR	Book	Page
Locoka	Jene M. ^{etal}		Reed E. Wilkins	587	480
Smith,	Ira E. ^{etal}		Frank D. Bonvall ^{etal}	588	692
Smiley,	Irene S. ^{etal}		George H. Smiley	599	332
Samba,	Irene ^{etal}		William A. Hill ^{etal}	590	590
Schwartz,	Ira N. ^{etal}		North Shore, Inc	591	62
Swain,	Iris L. ^{etal}		State of Delaware	591	211
Steele,	Irene E. ^{etal}		Ralph W. Betts ^{etal}	595	25
Strively,	Irene ^{etal}		Raymond A. ^{etal}	595	410
Scholabo,	Irene ^{etal}		James S. ^{etal}	597	199
Sebesan,	Ivan ^{etal}		James Peyton Brady ^{etal}	597	372
Staffanson,	Ida B. ^{etal}		Thomas J. Heally Jr. ^{etal}	613	638
Sutz,	Isabell B. ^{etal}		John J. McCue ^{etal}	617	213
Smith,	Irene L. ^{etal}		Amanda J. Long	618	144
Smiley,	Irene S. ^{etal}		Brookline S. Johnson ^{etal}	619	336
Sedago,	Irene V. ^{etal}		Jennie W. G. Layton	619	458
Stephens,	Irene Jean ^{etal}		William L. Sprunger ^{etal}	622	163
Sebesan,	Ivan J. ^{etal}		Aldwin W. Sappington ^{etal}	622	646
Stephens,	Irene Jean ^{etal}		Swanendael, Incorporated	623	128
Sullivan,	Irene K. ^{etal}		Mary Madeline Moore ^{etal}	624	373
Sullivan,	Irene K. ^{etal}		Jennings H. Moore ^{etal}	624	375
Stone,	Irene B. ^{etal}		Henry A. Sanders Jr. ^{etal}	624	915
Showell,	Irene ^{etal}		John Robert Hitchens ^{etal}	625	1000

GRANTEE	From	GRANTOR	Book	Page
Stott,	Jonathan W. ^{stul}	Ralph J. Brasure ^{stul}	446	301
Saulsbury,	John M. ^{stul}	Atlantic Refining Company ^{stul}	446	372
Simpler,	Joseph Raymond ^{stul}	Bertha M. Riley ^{stul}	446	519
Stoeckel,	Julius H. ^{stul}	Dora P. Robbins ^{stul}	447	158
Stoeckel,	Julius H. ^{stul}	Carrie P. Rhein ^{stul}	447	161
Stoeckel,	Julius H. ^{stul}	William Stoeckel ^{stul}	447	164
Short,	Jaquelyn ^{stul}	William J. Hope ^{stul}	447	428
Stockley,	John Ellis ^{stul}	James S. Truth ^{stul}	447	569
Short,	J. Frank ^{stul}	Frank Couerdale ^{stul}	448	35
Scattergood,	J. Barton ^{stul}	Levin H. Hill ^{stul}	448	142
Simpson,	Jennie J. ^{stul}	Carl Alexander Anthony ^{stul}	448	207
Stauffer,	Jean ^{stul}	Florence M. Stauffer ^{stul}	448	234
Smith,	John J. ^{stul}	Elmer L. Reichhold ^{stul}	448	332
Savin,	John J. ^{stul}	William F. Ritter ^{stul}	448	338
Swain,	Jean M. ^{stul}	Lillie M. Swain, ^{stul}	449	132
Smith,	Joseph B. ^{stul}	Alga Domke ^{stul}	451	269
Schumacher,	Jack ^{stul}	Sussex Shores Realty Company ^{stul}	451	554
Street,	Joseph L. ^{stul}	William E. Street ^{stul}	452	54
Spicer,	James J. ^{stul}	Ammon H. Gerberich ^{stul}	452	203
Souder,	John W. ^{stul}	James S. Truth ^{stul}	452	299
Stricker,	Joe W. ^{stul}	Sussex Shores Realty Company ^{stul}	452	307
Schreyer,	Julia C. ^{stul}	George B. Schreyer, Jr. ^{stul}	452	365
Spock,	Jacques S. ^{stul}	Archie J. Dick ^{stul}	453	147
Sellers,	James E. ^{stul}	Kenneth Harlan Wetzel ^{stul}	453	106
Sarp,	Deese J. ^{stul}	Mathew A. Robinson ^{stul}	453	479
Sturgis,	John ^{stul}	Howard H. Dickerson ^{stul}	454	111
Short,	John L. ^{stul}	LeRoy S. Smith ^{stul}	454	137
Shannon,	John J. ^{stul}	Norman M. Justice ^{stul}	454	526
Smith,	Julian M. ^{stul}	James W. Smith ^{stul}	455	515
Seipp,	Jean ^{stul}	Earle M. Tull ^{stul}	455	561
Seipp,	Jean ^{stul}	Earle M. Tull ^{stul}	455	563
Swain,	Jean M. ^{stul}	William E. Pusey, Jr. ^{stul}	456	526
Slattery,	John J. ^{stul}	Wade H. Rice, ^{stul}	457	203
Short,	James ^{stul}	Marion H. Irvine ^{stul}	457	239
Stokes,	Joseph ^{stul}	John J. Cummings ^{stul}	457	254
Sharratt,	Joseph ^{stul}	Hal J. W. Miller ^{stul}	457	502
Sadowski,	Jennie ^{stul}	Daniel J. Lupton, Jr. ^{stul}		
Simon,	John C. ^{stul}	The Holt Realty Company ^{stul}	458	12
Simon,	John C. ^{stul}	The Holt Realty Company ^{stul}	458	427
Simon,	John C. ^{stul}	The Holt Realty Company ^{stul}	458	429

GRANTEE	From	GRANTOR	Book	Page
Simon,	John C.	The Holt Realty Company	458	431
Simon,	John C.	The Holt Realty Company	458	433
Simon,	John C.	The Holt Realty Company	458	435
Simon,	John C.	The Holt Realty Company	458	437
Simon,	John C.	The Holt Realty Company	458	439
Simon,	John C.	The Holt Realty Company	458	441
Simon,	John C.	The Holt Realty Company	458	443
Simon,	John C.	The Holt Realty Company	458	445
Simon,	John C.	The Holt Realty Company	458	447
Simon,	John C.	The Holt Realty Company	458	449
Simon,	John C.	The Holt Realty Company	458	451
Simon,	John C.	The Holt Realty Company	458	453
Swann,	James E. J.	Reuth & Wilkins	459	266
Stoeckel,	John R.	South Bethany Corp.	461	60
Shockley,	H. Merril	Francis J. Charant	461	461
Slagle,	Jacob W.	Lewis P. Seiler	461	477
Skira,	Jack	Commissioners of Deeds	462	50
Straughn,	James Blandford	Amos S. McCabe	462	451
Stenson,	Jonathan E.	Samuel Schaffer	463	5
Stevenson,	Jane E.	Samuel Schaffer	463	5
Short,	June E.	Halsted P. Layton	463	396
Simpler,	Joseph Raymond	Charlie M. Rogers	464	42
Sturgis,	J. Hocus	Fulton J. Downing	464	263
Steigerwall,	Jeanette Mae	Paul H. Steigerwall	464	476
Strock,	Jacques S.	William A. Joseph	466	171
Selph,	Joseph H.	Keith H. Hill	466	208
Smith,	James W.	Herbert B. Smith	467	3
Smith,	Julian M.	Herbert B. Smith	467	3
Salevan,	James F.	Commissioners of Deeds	467	13
Salevan,	James F.	Commissioners of Deeds	467	16
Snyder,	Jennie R.	Rehoboth Trust Co.	467	57
Satterfield,	John T.	Henry Watson Pepper	467	455
Satterfield,	John T.	George B. L. Buchanan	467	458
Selph,	Joseph H.	Grace E. Hopkins	468	148
Smarte,	Jean H.	Florence E. Johnson	468	163
Scott,	J. Conn. Trustee	J. Conn. Scott	468	369
Smithwick,	Jane B.	Houder H. Mitchell	468	459
Swanner,	James E.	South Bethany Corp.	468	538
Savage,	Janet L.	Franklin C. M. Wall	469	260
Stallard,	Joyce D.	Roy Victor Stallard	469	270

GRANTEE	From	GRANTOR	Book	Page
Swartzendruber, John	M. E. E. ^{trust}	Edwin P. Muske ^{trust}	469	500
Swann, James	E. P. ^{trust}	Pauline Derrickson	469	576
Seeds, Joseph	E. ^{trust}	Mary M. Reed	470	19
Seeds, Josephine B.	B. ^{trust}	Mary M. Reed	470	19
Sturgis, John	^{trust}	Paul E. Wilkins	470	35
Snyder, John	C. ^{trust}	Pauline Barnard ^{trust}	472	37
Steele, June	E. ^{trust}	Marie S. Cameron ^{trust}	472	268
Satterfield, John	J. ^{trust}	W. Blaine Atkins ^{trust}	472	519
Scott, Janet	M. ^{trust}	Brice E. McCabe ^{trust}	473	47
Savage, Janet	^{trust}	William R. Adams ^{trust}	473	53
Spang, John	L. ^{trust}	Thurman F. Savage ^{trust}	473	130
Simpler, Joseph	Roland ^{trust}	Robert D. Thompson Jr. ^{trust}	473	403
Schiller, Joseph	J. ^{trust}	Eduard Krewatek ^{trust}	473	503
Satterfield, John	J. ^{trust}	George R. L. Buchanan	474	245
Satterfield, John	J. ^{trust}	George R. L. Buchanan	474	243
Short, John	Martin ^{trust}	John Shepherd Short ^{trust}	474	371
Simpler, Joseph	Raymond ^{trust}	Charlie M. Rogers ^{trust}	476	286
Savage, James	F. ^{trust}	Andrew Hassell ^{trust}	476	477
Simpler, Juniata	M. ^{trust}	Edwin C. Ryan	478	207
Savage, Joseph	^{trust}	Commissioners of Lewes ^{trust}	478	578
Stevenson, Jonathan	E. ^{trust}	S. Roland Russell ^{trust}	479	224
Stevenson, Jane	E. ^{trust}	S. Roland Russell ^{trust}	479	224
Sutcup, June	^{trust}	Beaver Dam Realty, Inc. ^{trust}	479	254
Sontag, John	L. ^{trust}	William H. Parsons ^{trust}	479	404
Sontag, Jean	^{trust}	William H. Parsons ^{trust}	479	404
Sanders, James	A. ^{trust}	Bay Vista, Inc. ^{trust}	479	537
Stubbs, James	A. ^{trust}	H. V. Higley, adm. of U.S. Affairs ^{trust}	479	580
Schildknecht, Joseph	A. ^{trust}	Howard E. Millman ^{trust}	480	76
Stevens, John	^{trust}	Houston-White Co. ^{trust}	480	517
Simpler, Joseph	Raymond ^{trust}	Walter N. Fisher ^{trust}	481	30
Smith, James	R. ^{trust}	Edward Anthony ^{trust}	481	199
Scott, James	C. ^{trust}	Norman H. Scott ^{trust}	482	461
Seymour, Joseph	E. ^{trust}	Theodora Coursey ^{trust}	483	3
Stinebaugh, John	C. ^{trust}	Commissioners of Lewes ^{trust}	483	132
Scott, James	P. ^{trust}	Harvey B. Spicer ^{trust}	483	571
Seaggs, John	^{trust}	Ford M. Warrington ^{trust}	484	216
Savage, James	F. ^{trust}	Andrew Hassell ^{trust}	487	7
Smith, James	M. ^{trust}	Alexander F. J. Shukes ^{trust}	487	119
Schoonover, John	W. ^{trust}	Raymond L. Mariner ^{trust}	487	303
Smith, Joshua	^{trust}	Robert J. Smith ^{trust}	487	413

GRANTEE		From	GRANTOR	Book	Page
Simons,	John H.		State of Delaware	487	480
Saulsbury,	John M.		South Bethany Corp.	487	546
Schmitz,	Jean M.		John G. Whedbee	488	226
Schott,	John		Harry James Bowden	488	585
Simmons,	Joseph E.		Robert D. Thompson, Jr.	491	46
Sasser,	Wael		Armintha O. Jones	491	95
Shockley,	Josephine M.		Lucy M. Williams	491	134
Sparcklin,	Janet J.		Nelle D. Callaway	491	185
Sheppard,	Jesse		William J. Lindale	491	471
Sharp,	Jesse R.		Paris Thomas	492	186
Simpler,	Joseph Raymond		Elizabeth E. Downing	492	426
Seefert,	James Joseph		Howard J. Mason	492	552
Simpler,	Joseph Raymond		William A. Joseph	492	563
Seipp,	Jean J.		Dora B. Price	492	580
Singewald,	Joseph J.		Joseph J. Singewald, Jr.	492	584
Singewald,	Joseph J.		H. Elmer Singewald	492	587
Sadowski,	Jennie		Sue Gale One	493	36
Sweetman,	John W.		Robert C. Mayer	493	415
Sweetman,	Jeanne M.		Robert C. Mayer	493	415
Syren,	Ferry		Charles Edward Stevenson, Jr.	493	564
Saulsbury,	John M.		South Bethany Corp.	494	93
Stewart,	John W.		Edward J. Hudson	494	184
Short,	James W.		Edward J. Hudson	494	188
Stallard,	Joice D.		Mary M. Reed	494	215
Snow,	James E.		Harley Cooper	494	420
Seipp,	Jean J.		R. William Hinteleiter	495	223
Scott,	J. Conn.		Sussex Shores Realty Company	495	240
Steele,	James S.		James M. Turnbull, Jr.	495	406
Smith,	Jane S.		Robert D. Smith	495	529
Smith,	Ferry L.		Robert D. Smith	495	529
Stamper,	Juell C.		Berry A. Wiggins	496	173
Scott,	J. Conn.		Francis J. Richards		
			Francis J. Richards Bag Co.	496	579
Seipp,	Jean J.		Clyde Taylor Hastings	497	156
Schuldenecht,	Joseph A.		Howard E. Millman	497	420
Savage,	James J.		Andrew Hassell	497	579
Stelmety,	James M.		South Bethany Corp.	497	576
Stevenson,	Joseph E.		Albert H. Joseph	498	21
Smith,	James G., Jr.		Kent County Motor Co.	498	32
Swann,	James		Wilbert H. Chandler	498	102

GRANTEE		From	GRANTOR	Book	Page
Slaughter,	Julia ^{stus}	W. Carroll	Mason ^{stus}	498	241
Savage,	James ^{stus}	Archie	J. Savage ^{stus}	499	79
Shook,	James ^{stus}	Alfred	J. Shook ^{stus}	499	247
Seipp,	Jean ^{stus}	David	Eaton Bond ^{stus}	499	323
Seipp,	Jean ^{stus}	Robert	B. Ward ^{stus}	499	327
Sheppard,	Jesse ^{stus}	Margaret	A. Lindale ^{stus}	499	366
Scott,	Jeanette ^{stus}	William	C. Neal ^{stus}	499	519
Smith,	John ^{stus}	Mamie	Webb Wooten ^{stus}	499	488
Speakman,	Juanita ^{stus}	Archibald	David Rank ^{stus}	501	476
Savage,	James ^{stus}	Albert	P. LeKites ^{stus}	501	580
Spicer,	James ^{stus}	Ruth	E. Wilkins ^{stus}	502	141
Stewart,	J. Marshall				
to Miami	Lines ^{stus}	Victor Lynn	Lines, Inc. ^{stus}	502	277
Short,	J. Walter	Clifton	Williams ^{stus}	502	527
Stockley,	John R. ^{stus}	Emory	Spicer ^{stus}	503	53
Stevenson,	Joseph A. ^{stus}	Russell	P. Seizer ^{stus}	503	78
Sirman,	Joseph ^{stus}	Samuel	Morris Hunter ^{stus}	503	193
Starkey,	James H. ^{stus}	Sussex Shores	Realty Company ^{stus}	503	351
Schwartz,	Jane Barbara ^{stus}	Lillie	P. Casey ^{stus}	503	405
Stricker,	Joe ^{stus}	Ernest	V. Holmes ^{stus}	503	527
Satterfield	John ^{stus}	John M.	Perry ^{stus}	503	595
Scott,	Janet ^{stus}	M. Sussex	Shores Realty Co. ^{stus}	504	72
Scott,	Janet ^{stus}	M. Sussex	Shores Realty Co. ^{stus}	504	75
Schaeffer,	Joyce ^{stus}	Falltree	Realty Company, Inc. ^{stus}	504	255
Simmons,	Jack ^{stus}	Clifford	J. Phillips ^{stus}	504	403
Stahre,	Judith ^{stus}	Raymond	W. Masten ^{stus}	504	501
Sharp,	James W. ^{stus}	George	E. Sharp, Sr. ^{stus}	504	511
Saulsbury,	John M. ^{stus}	E. Ethel	C. Williams ^{stus}	506	268
Scott,	James ^{stus}	Horner	Edwin J. Horvett ^{stus}	506	446
Stockley,	J. Edward ^{stus}	Edmund	C. Pusey ^{stus}	506	521
Selberry,	James ^{stus}	Hamilton	Andrew W. Evans, III ^{stus}	507	156
Seipp,	Jean ^{stus}	William	B. James, ^{stus}	507	322
Seipp,	Jean ^{stus}	H. Rafe	Griffitt ^{stus}	507	326
Seipp,	Jean ^{stus}	Mary	J. Moore ^{stus}	507	324
Sliding,	James ^{stus}	John	L. Zukas ^{stus}	507	442
Scott,	J. Corn ^{stus}	Elizabeth	W. L. Campbell ^{stus}	507	454
Stewart,	John ^{stus}	H. Charles	E. Pignutt ^{stus}	508	24
Somers,	John ^{stus}	North	Shores, Inc. ^{stus}	508	9
Seipp,	Jean ^{stus}	Nelle	B. Moore ^{stus}	508	389
Seipp,	Jean ^{stus}	Anna Jean	Roger Wallaston ^{stus}	509	37

GRANTEE		From	GRANTOR	Book	Page
Scott,	J. Conn	stap	Vira A. Baker, etal	508	582
Shoup,	John	stap	Marion B. Fisher, etal	509	479
Stamper,	Juell C.	stap	Berry A. Wiggins	509	581
Schmidt,	John C.	stap	Atlanta Estates, Inc.	511	436
Snowden,	John	stap	Willis L. Carter	511	466
Schell,	D. Edward	stap	John P. Burns	511	497
Smith, Jean	Stillman,	stal	Atlanta Estates, Inc.	511	540
Seipp,	Jean	stap	Mary A. Allen	511	569
Spencer, James Leroy	stap		Martin A. Wells	511	580
Spencer,	Joann Marie	stap	Martin A. Wells	511	580
Straughan,	Jane	stap	Manford L. Hudson	511	595
Street,	Joseph C.	stap	Roland S. Elliott	512	179
Simples,	Joseph Raymond	stap	William A. Joseph	512	504
Shockley,	James E.	stap	David T. Shockley	514	114
Sutherland,	Julia B.	stap	E. Wilson Ingram, Jr.	515	34
Street,	John	stap	Ben B. Campbell	515	326
Shuefelt,	Janet H.	stap	William H. Parsons	516	366
Sudgard,	John	stap	William A. Blades	517	14
Scott,	Joseph	stap	Harvey G. Marvel	517	503
Shedaker,	J. Edward	stap	Walter A. Bacon, etal	519	104
Shedaker,	Jane C.	stap	Walter A. Bacon, etal	519	104
Simmons,	John H.	stap	State of Delaware	519	136
Sing,	Josephine	stap	Marc W. Sutherland	519	179
Smith,	John L.	stap	Ralph L. Smith	519	388
Sudler,	John	stap	North Shores, Inc.	519	521
Starr,	John Thomas	stap	James E. Niblett	521	181
Swann,	Joyce J.	stap	Carl E. Cook	521	322
Sport,	Jean	stal	Pearl D. Newton	521	403
Smith,	James C. Jr.	stap	Emil J. Carter	521	542
Sport,	Joseph Sharp	stap	Francis J. Jennings	523	58
Sport,	Janet	stap	Paris Thomas	523	132
Savage,	Judith Ann	stap	Irvin B. Powell	523	186
Stamper,	Juell C.	stap	Allen J. H. Guilan	523	220
Stahl,	Judith C.	stap	Raymond W. Masten	523	224
Scott,	James P.	stap	Norman H. Sept	523	322
Seipp,	Jean	stap	Jennings H. Moore	523	401
Seipp,	Jean	stap	Jennings H. Moore	523	413
Spence,	Josephine H.	stap	Margaret J. Phillips, etal	524	217
Soukup,	Jane C.	stap	Beader Sam Reddy, Inc.	524	245
Schmitt,	John C.	stap	Atlanta Estates, Inc.	524	526

GRANTEE		From	GRANTOR	Book	Page
Straughn,	Jane ^{et al}		Carrie W. Lang	526	122
Shipley,	John ^{et al}		Ruell E. Wilkins	526	370
Seipp,	Jean ^{et al}		Robert C. Tull ^{et al}	526	402
Sedberry,	James H. ^{et al}		Mary Louise Parker	526	497
Simmons,	Joseph ^{et al}		Robert D. Thompson	527	137
Stewart,	John ^{et al}		Lida M. Hignutt	527	213
Seipp,	Jean ^{et al}		Elsie Souclard	527	224
Sharp,	Judith A. ^{et al}		George E. Sharp, Jr.	527	445
Short,	Janet ^{et al}		Paris Thomas	527	360
Snelling,	John ^{et al}		Blue Hen Copter Farms, Inc.	527	357
Smyley,	Joseph Raymond ^{et al}		Seabreeze, Inc.	527	466
Sheridan,	Judith ^{et al}		Leighton C. Fowler	528	67
Sehn,	Joseph R. ^{et al}		Bernard Frankel	528	192
Strutt, Joan	Bartholomew ^{et al}		Robert C. Work		
			Gas Work Brothers	528	321
Smith,	John S. ^{et al}		Norman N. Mumford	529	95
Smith,	Joseph ^{et al}		Alice L. Smith	529	191
Smul,	Joseph A. ^{et al}		Olivia M. Megginson	529	249
Seipp,	Jean ^{et al}		Walter R. Hill, et al	529	451
Short,	Joseph S. ^{et al}		State Liquor Stores, Inc.	530	186
Scott,	James P. ^{et al}		Norman H. Best	530	297
Seipp,	Jean ^{et al}		Anna W. Webster	530	325
Slattery,	John ^{et al}		Slattery Radio & T. V. Co. Inc.	532	16
Smith,	Janice Ann ^{et al}		William J. Brown	534	39
Spicer,	Jennings Hiram ^{et al}		Richard Sundry, et al	535	389
Savage	James J. ^{et al}		Andrew Hasall	535	88
Smith,	Joseph Tyson ^{et al}		Robert Clifton Lynch	537	89
Smith,	James A. ^{et al}		The Bethany Beach Improvement Co.	537	335
Stevenson,	Judith A. ^{et al}		Harvey E. Nelson	537	376
Stevens,	Janet Louise ^{et al}		Francis B. Strang	537	380
Smith,	James S. Jr. ^{et al}		Carlton H. Spieder	537	592
Suzmore,	Joyce ^{et al}		Ruell E. Wilkins	538	236
Smith,	James E. ^{et al}		C. V. Townsend, Jr. Inc.	538	276
Sincock,	Jane E. ^{et al}		Charles Edward Adkins	538	511
Swift,	James E. ^{et al}		Olive J. Miller	539	1
Singman	Julian ^{et al}		Bertrude Gihle	539	347
Sauteris,	Janice Estelle Wood ^{et al}		W. Lane Huntington	539	356
Stratton	Jacob E. ^{et al}		Howard J. Lane, et al	539	557
Stewart,	J. Marshall ^{et al}				
	1/20 Miami Shores		V. Lynn Wooten	540	57

GRANTEE	From	GRANTOR	Book	Page
Stewart,	James B. ^{et ux}	John W. Stewart ^{et ux}	540	513
Stephens,	John H. ^{et ux}	Atlanta Estates, Inc. ^{et ux}	540	521
Scagg,	John ^{et ux}	Robert J. Leonard ^{et ux}	541	13
Scagg,	John ^{et ux}	Milton D. O'Neal ^{et ux}	541	8
Sabo,	James C. ^{et ux}	Robert W. Sumrell ^{et ux}	541	46
Stewart,	John H. ^{et ux}	Martelius J. Utker ^{et ux}	541	79
Smith	James B. ^{et ux}	James M. Sumrell ^{et ux}	541	191
Swain,	Jean M. ^{et ux}	Margaret Dunning ^{et ux}	541	218
Siddle	John H. ^{et ux}	Frank Brown ^{et ux}	541	310
Saulsbury,	John M. ^{et ux}	Richard S. McCabe ^{et ux}	542	146
Simpler,	Gennie S. ^{et ux}	E. Arthur Simpler ^{et ux}	542	181
Sandoz,	Judith A. ^{et ux}	Fritz Temple Sandoz ^{et ux}	542	304
Savage,	James J. ^{et ux}	Irwin E. Steele ^{et ux}	542	344
Shannon,	Joseph Rhea ^{et ux}	Hilton E. Harper ^{et ux}	543	185
Schabinger,	J. Harold ^{et ux}	Charles W. Rogers ^{et ux}	543	357
Sheppard,	Gesse C. ^{et ux}	Horace W. Mills ^{et ux}	544	79
Shelton,	John Wesley ^{et ux}	Lewis W. Street ^{et ux}	544	173
Seifert,	Joan D. ^{et ux}	Donald W. Walters ^{et ux}	544	334
Stuart,	James D. ^{et ux}	H.C. Priestly, Jr. ^{et ux}	545	50
Shook,	James Melvin ^{et ux}	Marian P. Bryan ^{et ux}	545	534
Stevenson,	Judith A. ^{et ux}	Harvey E. Nelson ^{et ux}	546	455
Simons,	John H. ^{et ux}	State of Delaware ^{et ux}	547	81
Spicer,	Gennings H. ^{et ux}	Henry Russell Fry ^{et ux}	547	217
Spicer,	James D. ^{et ux}	Daisy R. Waller ^{et ux}	547	251
Schildknecht,	Joseph A. ^{et ux}	Howard E. Millman ^{et ux}	547	384
Starling,	James ^{et ux}	Robert C. Young ^{et ux}	547	575
Seymore,	John ^{et ux}	Loran B. Ellis ^{et ux}	548	6
Shaw,	Joanne C. ^{et ux}	Robert Leonard Brightwell ^{et ux}	548	225
Shenton,	John W. ^{et ux}	Cannon Methodist Church Parsonage ^{et ux}	548	346
Saulsbury,	John M. ^{et ux}	Thomas E. Burroughs ^{et ux}	548	424
Saulsbury,	John M. ^{et ux}	Elizabeth H. Martin ^{et ux}	548	422
Shockley,	John R. ^{et ux}	Raymond H. Elliott ^{et ux}	549	15
Simpson,	Judith B. ^{et ux}	E. Abbe Pont de Nemours & Co ^{et ux}	549	36
Stambaugh,	John R. ^{et ux}	Ruth E. Wilkins ^{et ux}	549	178
Steele,	Jack B. ^{et ux}	William F. Zeigler ^{et ux}	549	513
Smith,	James L. ^{et ux}	Helen M. Porter ^{et ux}	549	563
Scott,	J. Conn. ^{et ux}	Leonard Hart, Executor ^{et ux}	551	11
Scharf,	Jane H. ^{et ux}	Atlanta Estates, Inc. ^{et ux}	551	43
Schrock,	John ^{et ux}	Frank R. Ingram ^{et ux}	551	198
Short,	J. Walter ^{et ux}	Chester Williams ^{et ux}	551	270

GRANTEE	From	GRANTOR	Book	Page
Spruance	James ^{stus} William	Edward S. Cordrey ^{stus}	551	409
Steele	Joshua L. ^{stus}	Clarence J. Passwaters ^{stus}	551	491
Spicer	Joseph ^{stus}	John A. Moore, Jr. ^{stus}	551	696
Smith	Joseph A. III ^{stus}	Bay Road Development Co. ^{stus}	552	75
Short	W. Walter ^{stus}	Clifton Williams ^{stus}	552	152
Steele	John J. ^{stus}	Charles A. Hartman ^{stus}	552	279
Solterex	Joseph ^{stus}	Hattie C. Single ^{stus}	552	460
Smith	James L. ^{stus}	Charles C. Clerk ^{stus}	552	626
Salsoman	John ^{stus}	Rehoboth Sea Realty Co. ^{stus}	553	17
Stevens	James D. ^{stus}	John W. Conaway ^{stus}	553	566
Spry	Joseph R. ^{stus}	Elma L. D. Betterton ^{stus}	554	21
Slipp	Jean ^{stus}	Ralph Morgan ^{stus}	554	199
Slipp	Jean ^{stus}	Chesapeake Corporation of Va. ^{stus}	555	90
Snow	Joseph Frank ^{stus}	Bay Road Development Co. ^{stus}	555	365
Stevens	Jeanette ^{stus}	Adcar Wilson ^{stus}	555	430
Street	Joseph A. ^{stus}	Joseph L. Street ^{stus}	555	494
Swann	James E. ^{stus}	Wilbert J. Chandler ^{stus}	555	572
Scott	James ^{stus}	Norman H. Scott ^{stus}	555	612
Slaughter	Julia W. ^{stus}	Rehoboth By the Sea Realty Co. ^{stus}	556	89
Saulsbury	John M. ^{stus}	Joseph H. Webb ^{stus}	556	457
Shedaker	Jane ^{stus}	Charles E. Goidel ^{stus}	556	441
Smith	Janice ^{stus}	Clarence E. Schelltree ^{stus}	556	530
Sheridan	John J. III ^{stus}	Roy Spaulding ^{stus}	557	417
Seres	Joseph C. ^{stus}	Willard Nemstuehl ^{stus}	557	523
Smith	John ^{stus}	Michael Kardash ^{stus}	557	633
Spahn	Julia M. ^{stus}	Elsha A. Steele ^{stus}	557	668
Seipp	Jean ^{stus}	Chesapeake Corporation of Va. ^{stus}	559	256
Somers	John ^{stus}	North Shores, Inc. ^{stus}	559	553
Somers	Quanta ^{stus}	North Shores Inc. ^{stus}	559	553
Severin	Judith R. ^{stus}	Jennie H. J. Layton ^{stus}	560	82
Sullivan	Joseph ^{stus}	Frank Sullivan ^{stus}	560	617
Sullivan	Joseph B. ^{stus}	Frank Sullivan ^{stus}	560	617
Savage	Jay ^{stus}	Percy George Shaw ^{stus}	561	18
Scott	Jean ^{stus}	James F. Walls ^{stus}	561	212
Showers	Janet ^{stus}	Edward A. Broka ^{stus}	561	447
Stephenson	James ^{stus}	Delmas M. Christopher ^{stus}	562	186
Saulsbury	John M. ^{stus}	Harry A. Fellows Jr. ^{stus}	562	324
Sparklin	Janet ^{stus}	Milford Bldg & Loan Assn. ^{stus}	562	336
Stamper	J. C. ^{stus}	Carl J. Schlaick ^{stus}	562	558
Spagnolo	John J. ^{stus}	Jennie H. J. Layton ^{stus}	562	630

GRANTEE	From	GRANTOR	Book	Page
Swift	James E.	Olive Fern Hastings	563	76
Smith	John	William H. Tombs	563	271
Saunders	Joan	Thomas H. Wheelleton	564	269
Smith	Joseph J. Jr.	Harry Poore, etus	564	315
Smith	John R.	Harry Poore, etus	564	315
Stong	Joseph William	Maudie Williams Dillette	564	506
Stokes	James Jr.	Maggie Rogers	565	34
Sudler	John A.	North Shores, Inc.	565	169
Sposato	Jeanne L.	Rudolf W. Sauer	565	428
Schells	Jane L.	Bertha M. Hartman	565	497
Sheridan	Judith D.	Ernest A. Allen	565	509
Shirreffs	John	Paul J. Whalley	565	572
Shirreffs	Jeanne M.	Paul J. Whalley	565	572
Smock	Jacques S.	Helene Jean Chormail	566	525
Smock	Jacques S.	Mitzi L. Cox, etal	566	523
Showers	Janet R.	Herman H. Conoway	567	190
Smith	James C.	Modern Cemetery Co.	567	380
Smith	J. Courtland S.	Modern Cemetery Co.	567	366
Scott	James W.	Ruth E. Wilkins	568	196
Sterrett	J. David	Ralph L. Bennett	568	219
Sterrett	Jane D.	Ralph L. Bennett	568	219
Shockley	John K.	John R. Shockley	568	482
Satterfield	John J.	Stephen Tresson	569	353
Smart	Joyce J.	Margaret Hayman	569	348
Shockley	John	James S. Slutt	569	436
Sutcliffe	John	Carlton W. Lowe, etus	571	366
Sennett	Janet L.	Edward L. Clogg	571	678
Shockley	James P.	Harold E. Hudson	571	682
Smith	James A.	Arthur J. Bradley, Jr.	572	18
Short	John L. Jr.	John Thomas Murphy	572	517
Steuensow	Jonathan E.	William B. Miller	572	561
Stepenson	Jane E.	William B. Miller	572	561
Sheppard	Jesse C. Jr.	Beau Dam Realty, Inc.	573	559
Simons	John Kipp	State of Delaware	574	263
Smith	Gerry	Hugh Richard Artt	574	402
Smith	Jack Dunham	Hugh Richard Artt	574	402
Sposato	Jeanne M.	Grace E. Harris McClate	574	449
Srowles	Jewell E.	Atlanta Estates, Inc.	574	531
Scott	James C. Jr.	State of Delaware	574	601
Smith	Joseph	Samuel Lucas	575	117

GRANTEE	From	GRANTOR	Book	Page
Street	John ^{et al}	Levi W. Street ^{et al}	575	115
Scott	Janet M.	D. Rodney Evans	575	239
Smith	James C. Jr. ^{et al}	Robert B. Walls, Jr. ^{et al}	575	376
Skaron	John ^{Trustee}	D. F. D. Inc.	576	37
Smith	Joseph ^{et al}	Houston-White Co.	576	163
Smell	Joseph A.	James Maringola ^{et al}	576	429
Snow	James E.	Amos J. McCabe ^{et al}	576	644
Spirer	Gerry ^{et al}	Lloyd R. Baker ^{et al}	577	64
Sack	Joseph ^{et al}	Fred R. Ward Sheriff	577	227
Stephens	Joseph ^{et al}	Alice S. Burbage	577	327
Snyder	Julia M.	Carlton W. Locke ^{et al}	578	235
Spell	John ^{et al}	James W. Iker	578	326
Sabo	James C.	First National Bank of Md.	579	239
Smith	Joseph J. Jr. ^{et al}	Harvey Poole, ^{et al}	579	255
Smith	Jean Ray	Harvey Poole, ^{et al}	579	255
Schwenk	John ^{et al}	Eugene D. Bookhammer ^{et al}	579	542
Sours	Julian Eugene	Melvin S. West ^{et al}	579	573
Spieder	John ^{et al}	W. Swanendael, Inc.	579	551
Swann	James C. Jr.	Myrtle Hudson	579	635
Savage	John ^{et al}	R. Stephen E. Rogers ^{et al}	579	663
Sayers	June ^{et al}	Margaret M. Rudeman	580	228
Sweetman	John ^{et al}	Mary Jayne Flaherty ^{et al}	580	502
Sweetman	Jeanne M.	Mary Jayne Flaherty ^{et al}	580	502
Scheisel	John ^{et al}	Asker N. Mouganis ^{et al}	580	538
Smith	Joseph Jr.	John W. Reeves ^{et al}	580	643
Simon	Jane	Rehoboth Beach Realty Co.	580	623
Simon	Jane	Rehoboth Beach Realty Co.	580	626
Saulsbury	John ^{et al}	Glady's M. Lynch ^{et al}	581	17
Short	Jeanette M.	Pauline L. Lee	581	93
Smith	Jane H. ^{et al}	Eugene D. Bookhammer ^{et al}	581	665
Spadars	John	David S. Mumford Jr.	581	233
Spadars	John ^{et al}	David S. Mumford Jr.	581	236
Squires	James A.	Amos Mobis ^{et al}	581	262
Sabo	James C.	Mary A. Longfellow	581	369
Seebald	John P. ^{et al}	Robert C. Worth & Worth Brothers	581	581
Slaughter	Julia ^{et al}	John M. Klopp, ^{et al}	581	597
Stollar	James C. Jr.	Rosalie Cromelin ^{et al}	581	608
Savage	James ^{et al}	Andrew Hassell ^{et al}	581	667
Savage	James ^{et al}	Andrew Hassell ^{et al}	581	670
Stevens	Joshua E.	John Cordrey M. Lee ^{et al}	582	366

GRANTEE	From	GRANTOR	Book	Page
Scott	John R.	William S. Kremer	583	147
Steinhardt	Jacinto ^{et al}	Rehoboth By the Sea Realty Co.	583	254
Steinhardt	Jacinto ^{et al}	Rehoboth By the Sea Realty Co.	583	252
Spicer	Janice M.	Mellard J. Spicer	583	285
Street	James H.	Levi W. Street	583	418
Sabo	James C.	David P. Buckson	584	414
Strong	Joseph Henry	Joseph William Strong	584	539
Schmidtchen	June ^{et al}	Theodore O. Harnist	584	595
Short	Christopher	John M. Salsbury	584	693
Spahn	Julia M.	Elisha S. Steel	585	39
Street	Joseph A.	Joseph S. Street	585	394
Swann	James E. Jr.	Mary B. Derrickson	586	187
Sabo	James C.	David P. Buckson	587	135
Sutton	Janice L.	Cora D. Elliot	587	230
Stiles	Dean F.	Harry B. Free	587	471
Salsbury	John M.	Paul J. Keit Muller	587	485
Shipp	John C. H.	South Bethany Corp.	588	186
Spicer	James J.	Oscar S. Bailey	589	245
Spangler	John A.	Harry Frankel	589	582
Spangler	Doyce K.	Harry Frankel	589	582
Stuart	Paul Lucille	Olvah Wood Stuart	590	27
Sankin	Julius	Rehoboth By the Sea Realty Co.	590	241
Sankin	Jeanne	Rehoboth By the Sea Realty Co.	590	241
Sankin	Julius	Rehoboth By the Sea Realty Co.	590	243
Sankin	Jeanne	Rehoboth By the Sea Realty Co.	590	243
Sample	John W.	Levi W. Street	590	286
Swanson	John A.	Howard C. Madry	591	71
Sammmons	June F.	Harry H. Dutton	591	393
Shockey	J. Costen	Rachel H. Sherwin	591	414
Schneider	John Ernest	Charles E. Addey	591	575
Smith	James S. Jr.	John Lewis Smith	591	617
Sutcliffe	John M.	William J. Snyder	592	171
Sedberry	James H.	Anna P. Tinnell	592	381
Simchock	John William, Jr.	Richard C. James	592	664
Smith	Joseph H.	James W. W. Baker	593	103
Saxon	Janet Dunham	Hugh H. Penhoff	593	195
Satchell	Joseph L.	W. Coleridge Moore	593	221
Salin	John A.	Florence H. Salin	593	291
Stields	Joseph A.	Elizabeth C. Newton	593	271
Saunders	James Allison	W. Donoko Robinson	593	304

GRANTEE	From	GRANTOR	Book	Page
Speer	John F. Jr. ^{et al}	Richard J. Burroughs ^{et al}	593	464
Sammons	June F. ^{et al}	Harry H. Sutton ^{et al}	593	659
Strickroth	Jean L. ^{et al}	James S. Trutt ^{et al}	593	687
Satchell	Joseph ^{et al}	Flossie B. Lane	594	280
Simpler	John ^{et al}	Emma H. Wiltrank ^{et al}	594	412
Sanders	James ^{et al}	Thomas W. Moylan ^{et al}	595	72
Saxon	John ^{et al}	George S. Collier ^{et al}	595	206
Supple	Roland ^{et al}	Francis J. Arthurs ^{et al}	595	231
Stats	Geannette ^{et al}	D. F. D., Inc.	595	401
Sincock	Jane Elizabeth ^{et al}	Clarence E. Sincock	595	552
Shockley	John R. ^{et al}	William Linwood Tindall	597	8
Staeckel	John R. ^{et al}	Edward W. Ekstorm	597	368
Storb	Janis L. ^{et al}	John A. Moore, Jr. ^{et al}	598	198
Siegfried	James E. ^{et al}	Harold C. Millman ^{et al}	598	500
Schultz	Jerome ^{et al}	Albee Delaware Home, Inc. ^{et al}	599	372
Sours	Julian E. ^{et al}	Bertha West ^{et al}	599	523
Steel	James C. ^{et al}	George S. Reed	600	27
Snyder	John William ^{et al}	William Robert Fuson ^{et al}	600	374
Speehan	John W. ^{et al}	Stanley W. Addy ^{et al}	601	15
Stephan	Julia J. ^{et al}	Stanley W. Addy ^{et al}	601	15
Speehan	John W. ^{et al}	Charles E. Addy ^{et al}	601	24
Speehan	Julia J. ^{et al}	Charles E. Addy ^{et al}	601	24
Batterfield	John J. ^{et al}	Alice M. Burton	601	94
Saulsbury	John M. ^{et al}	Mae Hall McCabe ^{et al}	601	159
Savage	Judith Ann ^{et al}	Amos J. McCabe ^{et al}	601	199
Smith	John W. ^{et al}	Margie Ellen Toomey	602	52
Scott	James C. Jr. ^{et al}	State of Delaware	602	160
Stewart	John W. ^{et al}	Richard L. Shockley ^{et al}	602	198
Spicer	James E. ^{et al}	Marian P. Bryan	603	250
Staton	John W. ^{et al}	Suz Wieland ^{et al}	603	277
Simons	John Kipp ^{et al}	State of Delaware	603	571
Smith	Johnny B. ^{et al}	Lloyd R. Stevens	604	131
Simpson	Joseph H. ^{et al}	Peck E. Simpson	604	245
Simpson	Joseph H. ^{et al}	John J. Marsh ^{et al}	604	242
Sennabaum	June ^{et al}	John D. Brittingham, Jr. ^{et al}	604	364
Smith	Julia Helen ^{et al}	Sussex Trust Company	604	358
Stollar	James C. Jr. ^{et al}	Selkiew, Inc. ^{et al}	604	574
Shenk	Colynn ^{et al}	Earl D. Hudson ^{et al}	604	510
Stodter	John Hughes ^{et al}	Ivyn B. Powell ^{et al}	604	596
Sheppard	Jesse C. Jr. ^{et al}	John A. Moore, Jr. ^{et al}	604	683

GRANTEE	From	GRANTOR	Book	Page
Seymour,	John H. ^{et ux}	William M. Guttiger ^{et ux}	605	176
Spagnolo,	John ^{et ux}	Patricia L. Thompson ^{et ux}	605	561
Spingarn,	Jerome ^{et ux}	Hugh Y. Pierhoff ^{et ux}	606	392
Sayers,	June ^{et ux}	Rudolph L. Saek ^{et ux}	606	503
Stephens,	Joanne ^{et ux}	William L. Adams ^{et ux}	607	269
Swann,	James E. Jr. ^{et ux}	George Edward Gray ^{et ux}	607	387
Sitar,	Joseph J. ^{et ux}	Harvey B. Marrell ^{et ux}	607	485
Stewart,	James ^{et ux}	Economy Finance Corp ^{et ux}	607	606
Starkey,	Janet J. ^{et ux}	Seaside Village, Inc ^{et ux}	607	637
Snyder,	Jacob Cash ^{et ux}	Clara Ruth Bertrand ^{et ux}	608	52
Stumbo,	John Lewis ^{et ux}	John E. Rinson ^{et ux}	608	208
Sturgis,	James E. ^{et ux}	Seabed Lumber Co, Inc ^{et ux}	608	292
Savage,	James F. ^{et ux}	Andrew Hassell ^{et ux}	608	442
Savage,	James J. ^{et ux}	Andrew Hassell ^{et ux}	608	439
Saloman,	John J. ^{et ux}	Eldred S. Dickinson ^{et ux}	611	42
Speer,	John J. ^{et ux}	John A. Rolfe ^{et ux}	611	239
Stevens,	Jack D. ^{et ux}	Carl J. Schlaick ^{et ux}	611	292
Stuart,	Joan Lucille ^{et ux}	Rehoboth Beach Realty Co ^{et ux}	611	332
Schmidchen,	June ^{et ux}	Theodore E. Harris ^{et ux}	611	364
Swanson,	Jean M. ^{et ux}	Delaware Development Co ^{et ux}	611	414
Slavenshak,	Jerome ^{et ux}	Reuben J. Ockels ^{et ux}	611	412
Stamper,	Jud Cameron ^{et ux}	Melroy C. Vaughn ^{et ux}	611	477
Stanley,	Jon ^{et ux}	Robert M. Webb ^{et ux}	611	511
Short,	John M. ^{et ux}	Henry Masten ^{et ux}	612	322
Seipp,	Jean J. ^{et ux}	Mary Morgan Albrecht ^{et ux}	612	348
Sennabaum,	June ^{et ux}	William H. Daisey ^{et ux}	613	138
Sedberry,	James ^{et ux}	Arthur Hempston ^{et ux}	613	136
Staton,	John W. ^{et ux}	Ellen Boyce ^{et ux}	613	243
Saulsbury,	John M. ^{et ux}	Charles S. Saulsbury ^{et ux}	613	643
Stricker,	Jack ^{et ux}	Randall C. Handy, Inc ^{et ux}	613	684
Stricker,	Juanita J. ^{et ux}	Randall C. Handy, Inc ^{et ux}	613	684
Seymour,	Jane S. ^{et ux}	Louis E. Cohen ^{et ux}	616	319
Still,	John C. ^{et ux}	Willow W. Bolton, Jr. ^{et ux}	617	260
Slevin,	Joseph R. ^{et ux}	North Shores, Inc. ^{et ux}	617	277
Scott,	James W. ^{et ux}	Richard K. Tubman ^{et ux}	617	328
Savage,	James J. ^{et ux}	Virginia M. Steele ^{et ux}	618	10
Smith,	John W. ^{et ux}	Margie Ellen Torney ^{et ux}	618	19
Snow,	James C. ^{et ux}	Thomas Marshall Everett ^{et ux}	618	105
Saff,	Jack ^{et ux}	Willard B. Russell ^{et ux}	618	116
Smith,	Janet L. ^{et ux}	Horace D. Dancy ^{et ux}	618	149

GRANTEE		From	GRANTOR	Book	Page
Shackley,	Jaret L. et al		Clarence M. Milligan et al	618	210
Starkey, III	James H. et al		Col. John W. Barnes et al	618	251
Scott,	Jeanette K.		State of Delaware	618	280
Swift,	James E. et al		William R. Wright	618	398
Sheehan,	John J. et al		D. F. D. Inc.	618	414
Sheehan,	James L. et al		D. F. D. Inc.	618	414
Sturgis,	John H. et al		Robert S. Brook et al	618	430
Smith, Dr.	Joseph Henry		Charles F. Waddock et al	618	483
Sanders,	James A. et al		Martin E. Cox	619	1184
Scheibe,	James D. et al		Paradise Shores, Inc.	621	123
Salter,	John et al		David J. Nettich et al	621	695
Salditta	Jacqueline B. et al		Kenneth A. Freeman	621	719
Sedberry,	James H. et al		William R. Errett, Jr. Trustee	621	850
Scott,	James P. et al		Bridgeton Cemetery Association	621	908
Smith,	Jessica A. et al		Emily W. Holloway	621	1116
Soares,	John M. et al		H. Calvin Wheelley et al	621	1119
Sarto,	Joseph F. et al		Harold L. Beggs et al	622	23
Savin, Dr.	J. Frank et al		Florence Harrington Deputy	622	572
Savins,	Josephine T. et al		Florence Harrington Deputy	622	572
Spence,	Josephine et al		Nelson M. Spence, Jr. et al	622	769
Spences,	Josephine H. et al		Mary Ellen Spence	622	771
Stewart,	John H. et al		Martellus J. Uhler et al	622	1029
Stewart,	John H. et al		Martellus J. Uhler et al	622	1027
Savage,	John R. et al		Genevieve Caruel Land et al	623	74
Shedaker,	J. Edward et al		L. Victor Sokler et al	623	258
Shedaker,	Jane C. et al		L. Victor Sokler et al	623	258
Shott,	Julia K. et al		Elisha A. Steele	623	820
Smith,	John C. Jr. et al		Bernard Carter et al	623	857
Smith,	James L. et al		Sidney J. Miller et al	623	955
Sterrett,	Jeanne M.C. et al		John E. Nagley et al	623	957
Scheffer,	John B. et al		Robert Benjamin Payne et al	624	465
Sullivan,	J. Leo et al		Grace Conway et al	624	828
Smith,	Joseph T. Jr. et al		Florence S. Allen	624	923
Smith,	Jean Ray et al		Florence S. Allen	624	923
Sinnett,	John V. et al		Resort Homes, Inc.	624	933
Schultz,	James F. et al		Elisha A. Steele	624	1076
Sanders,	James J. et al		Thomas W. Mylan et al	625	75
Stoxe,	James W. et al		Resort Homes, Inc.	625	295
Stafne,	Janet Williams et al		Virgil R. Hurd et al	625	446
Sneed,	James W. et al		Robert B. Clendaniel et al	625	265

GRANTEE

From

GRANTOR

Book

Page

BLANK
PAGE

GRANTEE		From	GRANTOR	Book	Page
Short,	Katharine A. ^{etal}		Charles W. Spicer ^{etal}	434	206
Short,	Kenneth H. ^{etal}		Eugene F. Hammond ^{etal}	443	147
Sharp,	Kensley J. ^{etal}		Lewis W. Briggs ^{etal}	444	122
Stallard,	Kathleen M. ^{etal}		Alva Rawlins Seagren ^{etal}	445	251
Smith,	Katherine M. ^{etal}		Archie B. Brittingham ^{etal}	446	138
Sturgis,	Kate M. ^{etal}		Malloy C. Vaughn ^{etal}	448	127
Simmons,	Katharine ^{etal}				
	The Simmons Properties		Ruth Hill	451	380
Schumacher,	Kathryn D. ^{etal}		Sussex Shores Realty Company ^{etal}	451	554
Stanley,	Kathleen B. ^{etal}		South Bethany Corp. ^{etal}	468	398
Stallard,	Kathleen M. ^{etal}		Donald M. Stallard ^{etal}	469	272
Saunders,	Katherine Robinson		The Rector, Wardens and Vestry of St. Paul's Protestant Episcopal Church of Georgetown	472	314
Sutton,	Kenneth ^{etal}		Isaac N. Long ^{etal}	479	44
Straub,	Kathryn ^{etal}		Bay Vista, Inc. ^{etal}	491	345
Singewald,	Karl, Justice ^{etal}		Joseph J. Singewald Jr. ^{etal}	492	584
Singewald,	Karl, Justice ^{etal}		H. Elmer Singewald ^{etal}	492	587
Stevenson,	Katherine ^{etal}		Eva C. Ellegood ^{etal}	493	92
Singewald,	Karl ^{etal}		Donald J. Gallagher ^{etal}	493	263
Schaefer,	Kathryn Irene ^{etal}		John G. Trubett ^{etal}	499	358
Singewald,	Karl ^{etal}		James Travis Jr. ^{etal}	503	389
Stahre,	Karl J. Jr. ^{etal}		Raymond W. Mitten ^{etal}	504	501
Simon,	Kathleen H. ^{etal}		Sussex Shores Realty Co. ^{etal}	508	82
Spotts,	Kathryn A. ^{etal}		Alice M. McFee ^{etal}	509	329
Spotts,	Kathryn A. ^{etal}		Alice M. McFee ^{etal}	509	343
Bundstrom,	Hurt H. ^{etal}		George J. Schuck ^{etal}	511	7
Savage,	Kenneth Robert ^{etal}		Irvin B. Powell ^{etal}	523	186
Stake,	Karl J. Jr. ^{etal}		Raymond W. Mitten ^{etal}	523	224
Stone,	Kelly ^{etal}		John W. Dasher ^{etal}	528	5
Schollenberger,	Kathleen ^{etal}		Charles E. Marvel ^{etal}	528	260
Singewald,	Karl, Esq. ^{etal}		Karl Singewald ^{etal}	532	33
Schmuck,	Karl, et al. ^{etal}		Seabreeze, Inc. ^{etal}	539	303
Steele,	Katherine ^{etal}		Horace Mills Shuff ^{etal}	542	273
Singewald,	Karl ^{etal}		Worldwide Investments, Inc. ^{etal}	543	227
Smith,	Kathryn ^{etal}		James L. Smith ^{etal}	545	39
Street,	Kerwin D. ^{etal}		Joseph L. Street ^{etal}	555	494
Smith,	Katharine L. ^{etal}		Peabody By the Sea Realty Co. ^{etal}	559	325
Swindle,	Katherine M. ^{etal}		Ira C. Best ^{etal}	561	121
Singewald,	Karl ^{etal}		Stokes-Athey Davis Associates, Inc. ^{etal}	563	478

GRANTEE		From	GRANTOR	Book	Page
Schumer,	Kathryn B.		Modern Cemetery Co.	568	121
Smart,	Kenneth E.		Margaret Hayman ^{et al}	569	348
Stevens,	Kenneth L.		State of Delaware	572	486
Street,	Berwick D.		Joseph D. Street ^{et al}	585	394
Stevenson,	Katherine V.		Harley Dolby ^{et al}	587	444
Sobolewski,	Kay K.		Allen J. H. Quillen ^{et al}	588	229
Smith,	Katherine M.		Archie B. Brittingham ^{et al}	589	230
Schaub,	Kathryn M.		Howard W. Hudson ^{et al}	590	123
Swank,	Kenneth D.		John A. Moore, Jr. ^{et al}	594	119
Swank,	Katherine D.		John A. Moore, Jr. ^{et al}	594	119
Sherman,	Kenneth		Harley J. Wilkerson ^{et al}	595	455
Sobolewski,	Kay K.		Charles W. Green ^{et al}	597	607
Stallard,	Kathleen M.		Mervin V. Miller ^{et al}	598	135
Seafried,	Karen S.		Harold C. Millman ^{et al}	598	500
Stevens,	Kenneth L.		State of Delaware	599	397
Stewart,	Kate W.		Laura M. Clifton ^{et al}	599	538
Steel,	Kimiko		George F. Bled	600	27
Shook,	Kathryn J.		Anderson-Stokes Inc. ^{et al}	600	230
Shook,	Kathryn J.		Anderson-Stokes Inc. ^{et al}	600	232
Savage,	Kenneth H.		Amos J. McCabe ^{et al}	601	199
Schmierer,	Kenneth W.		Hugh Harbison Niebman ^{et al}	602	41
Smith,	Katherine D.		Riley T. Jefferson ^{et al}	603	655
Shook,	Kathryn J.		Henry C. Dibble ^{et al}	605	198
Serff,	Kathleen S.		Melba P. Robinson ^{et al}	605	580
Snyder,	Kenneth Olin		Seabreeze Inc.	606	31
Shook,	Kathryn J.		Blanche A. Will ^{et al}	606	190
Stevenson,	Karen G.		Wilson S. Boyer ^{et al}	611	315
Shook,	Kathryn J.		Blanche Baynum Will ^{et al}	612	76
Skinner,	Karl Supt		Edgar A. Sletznick ^{et al}	615	565
Slinn,	Katherine Day		North Shores, Inc.	617	277
Shubley,	Kendall J.		Gertrude S. Layton ^{et al}	621	273
Stevenson,	Katherine V.		Laura Jean Stevenson	622	1000
Sobolewski,	Kay K.		Rehoboth by the Sea Realty Co.	624	79
Scherer,	Karl Anthony		Resort Homes, Inc.	624	455
Steel,	Kathryn M.		Wilson B. Catto ^{et al}	624	663

GRANTEE	From	GRANTOR	Book	Page
Street, ^{stal}	Lawrence S.	Charles W. Mills ^{stal}	433	298
Socketter, ^{stal}	Lillie H.	Mary M. Reed	433	374
Speicher, ^{stal}	Louise M.	Alveta M. Bradley	434	477
Smith, ^{stal}	Louise Ophoe	Lillie Pratts,	435	584
Seiler, ^{stal}	Lewis P.	Sussex Shores Realty Co.	436	44
Simpson, ^{stal}	Lewis Maxwell	Claude C. Jackson ^{stal}	436	560
Shields, ^{stal}	Lois Marie	Sussex Shores Realty Co.	437	3
Svoboda, ^{stal}	Ladislav M.	Mary E. W. Harton	437	469
Sanders, ^{stal}	Leonard	August Plangger ^{stal}	437	491
Schramm, (Dr) ^{stal}	Louis	South Bethany Corp.	439	241
Shropshire, ^{stal}	Leslie P.	Bay Vista, Inc.	440	104
Smith, ^{stal}	Lois M.	Ernest E. White ^{stal}	440	232
Smith, ^{stal}	Rafay P.	Kriswin Realty Co.	440	529
Schaeffer, ^{stal}	Hehman B.	Bethany Realty, Inc.	440	598
Strell, ^{stal}	Levi W.	Laurence Street ^{stal}	441	43
Street, ^{stal}	Lawrence S.	Levi W. Street ^{stal}	441	48
Steele, ^{stal}	Louis V.	Mary J. Suplee	445	440
Seabrace, ^{stal}	Lois Marie	Rafael S. Bennett ^{stal}	446	111
Sterling, ^{stal}	Lucille	Stanley J. Miller, Jr.	446	319
Stauffer, ^{stal}	Lester A.	Florence M. Stauffer ^{stal}	448	234
Simpers, ^{stal}	Lena	Lynch & Hickman Inc.	448	265
Stett, ^{stal}	Lyon	William M. Jackson ^{stal}	449	38
Sharp, ^{stal}	Laura M.	Mathew A. Robinson ^{stal}	453	479
Sparte, ^{stal}	Louise F.	Carroll Martin Libb ^{stal}	453	473
Sirman, ^{stal}	Ligwood J.	Ceese W. Smith ^{stal}	453	587
Sturgis, ^{stal}	Laura C.	Laura Hudson	454	389
Swartzentruber, ^{stal}	Laban S.	John M. Evans ^{stal}	455	119
Surger, ^{stal}	Lillian B.	Mary E. Bruning	455	183
Spencer, ^{stal}	Lula Jane	Melvina Thacker	456	392
Street, ^{stal}	Lawrence	Phyllis Lenhart	457	9
Spencer, ^{stal}	Lula Jane	Lucinda Walla ^{stal}	457	27
Sommer, ^{stal}	Lavada B.	Paul B. Reed Jr.	459	302
Straub, ^{stal}	Leah Melle	Anna W. Webster	459	346
Stout, ^{stal}	Leslie W.	Lucy B. Vinton ^{stal}	461	264
Sagen, ^{stal}	Louise Marvel	George J. Schick ^{stal}	461	595
Sermeone, ^{stal}	Louise B.	Preston W. Elliott ^{stal}	462	63
Slacum, ^{stal}	Luvia S.	William H. Parsons ^{stal}	462	391
Scruggs, ^{stal}	Louise	Mary S. Moore	466	109
Scruggs, ^{stal}	Louise S.	Mary S. Moore	468	40
Scruggs, ^{stal}	Louise S.	Pauline V. Melvine ^{stal}	468	44

GRANTEE		From	GRANTOR	Book	Page
Leeds,	Lincoln ^{stal}		Mary M. Reed	470	21
Stoetzel,	Lauritta ^{stal}		Clara H. Murphy	470	351
Scarborough,	LeRoy ^{stal}		Sussex Trust Company	470	470
Schrock,	Luey ^{stal}		Thomas J. Tennessee	472	274
Silvick,	Lew ^{stal}		Elmer J. Hastings	473	196
Sohler,	L. Victor ^{stal}		Oliver B. Morris	474	18
Stack,	Lewis ^{stal}		Victor E. Hurley	477	239
Swift,	Lester ^{stal}		Eva May Tatham	478	116
Stevens,	Lillie ^{stal}		Wilmer B. Evans	478	173
Simpler,	Louis ^{stal}		Edwin C. Ryan	478	207
Short,	Lizzie ^{stal}		Minnie M. Kree	478	351
Smethurst,	Louise ^{stal}		Charlie M. Rogers	478	388
Stack,	Lewis ^{stal}		Victor E. Hurley	479	149
Shedaker,	Lillie ^{stal}		Kate J. Willey	480	189
Smith,	Lelia ^{stal}		Marion S. Tradey	480	479
Shockey,	Luther ^{stal}		William J. Forst	481	71
Shuefelt,	Louise ^{stal}		William H. Parsons	482	25
Smith,	Lillian ^{stal}		Robert J. Weatherly	483	236
Scagg,	Louise ^{stal}		Ford M. Warrington	484	216
Steiger,	Luey ^{stal}		Madeline B. Keys	487	30
Swartzentuber,	Lewis ^{stal}		Lawrence Mast	488	77
Spencer,	Lester ^{stal}		John E. Lolland	488	445
Simmons,	Louise ^{stal}		Robert D. Thompson Jr.	491	46
Shockey,	Lester ^{stal}		Luey M. Williams	491	134
Schlitter,	Loretta ^{stal}		Percy D. Stevenson	492	162
Stauffer,	Lester ^{stal}		Edna M. McKay	495	136
Stanton,	Louisa ^{stal}		North Shores, Inc.	496	346
Schramm, Dr.	Louis ^{stal}		Ernest J. Workman	497	292
Smith,	Lewin ^{stal}		Isaac J. Warren, Jr.	499	233
Smith,	Lewin ^{stal}		Norman E. Prettiman	499	235
Smith,	Lewin ^{stal}		Isaac J. Warren, Jr.	499	231
Short,	Lizzie ^{stal}		Harry E. Pham, Executor	501	506
Short,	Laura ^{stal}		Clifton Williams	502	527
Smith,	Lelia ^{stal}		William R. Tubbs, Jr.	502	561
Harkey,	Lucia ^{stal}		Sussex Shores Realty Co.	503	351
Steen,	Lizzie ^{stal}		Curtis W. Still	503	411
Simone,	Louise ^{stal}		Henry H. Roach	506	248
Swain,	Lepore ^{stal}		John H. Swain	507	561
Stuchlik,	Ludwig ^{stal}		Charles W. Bell	508	68
Siipple,	Lawrence ^{stal}		Joseph Benjamin Curing	508	415

GRANTEE		From	GRANTOR	Book	Page
Soroka	Lillian B. ^{stat}		Ruth E. Wilkins	509	98
Soroka	Lillian B. ^{stat}		Charles R. Burton	511	64
Sturdavant	Leslie ^{stat}		Orville B. Billingham	512	90
Schnick	Laura ^{stat}		Brooks S. Jeread	512	137
Sutton	Luella ^{stat}		John W. Burns	512	287
Short	Louise ^{stat}		Walter J. Short	513	495
Simpson	L. Mary ^{stat}		Edward Conway	513	565
Sapp	Lewis W. ^{stat}		Anna A. Short	514	316
Supple	Lawrence E. ^{stat}		William A. Joseph	514	478
Steen	Leona B. ^{stat}		George W. Moore	514	487
Smith	Louis W. ^{stat}		The Williamson Co.	515	112
Seymour	Leroy ^{stat}		Frank Panuska	515	244
Street	Levi ^{stat}		Ben B. Campbell	515	328
Sternberg	Louis ^{stat}		Maritime Milling Co. Inc.	516	58
Smack	Louise ^{stat}		Charles E. Smack	516	265
Slaughter	Leon ^{stat}		James H. Latham	516	334
Slaughter	Lorraine ^{stat}		James H. Latham	516	334
Sapp	Lillian J. ^{stat}		Paul Becking Co.	516	488
Slawter	Luey ^{stat}		Dwain S. Lynch	517	327
Strickland	Lola S. ^{stat}		John E. Mack	517	519
Smith	Lola V. ^{stat}		Nanticoke Real Estate Co.	517	587
Sylphath	Leslie George ^{stat}		Harry J. Blades	521	338
Smith	Lloyd J. ^{stat}		Farmers Bank	521	449
Smith	Lena B. ^{stat}		Stephen G. Walker	523	459
Spence	Lorraine ^{stat}		George J. Zott	524	353
Stevenson	Lawrence R. ^{stat}		Raymond W. Lloyd	526	336
Summons	Louise E. ^{stat}		Robert D. Thompson	527	137
Spang	Lilly A. ^{stat}		Carrie W. Lang	527	174
Snyder	Lola ^{stat}		J. Paul Rodgers	527	244
Simpson	L. Mary ^{stat}		John W. Russell Jr.	527	515
Slaughter	Legn Virgil ^{stat}		James H. Latham	530	109
Slaughter	Lorraine ^{stat}		James H. Latham	530	109
Schrock	Luey ^{stat}		Ward Johnson	530	295
Smith	Loran L. ^{stat}		Norman C. Webb	532	142
Schrock	Luey B. ^{stat}		M & N Lumber Co.	533	13
Schrock	Luey B. ^{stat}		Spae L. Smith	534	286
Shuble	L. Audrey ^{stat}		William H. Parsons	536	384
Smith	Lorraine ^{stat}		Gymmett B. Whitmore	536	462
Street	Levi W. ^{stat}		George E. Mosley	537	491
Schramm	Louis H. ^{stat}		Paul D. Balbridge	538	228

GRANTEE	From	GRANTOR	Book	Page
Steele	Louis V. ^{stat}	Kelly Stone, et al	538	534
Stoid	L. Goda ^{stat}	Charles E. Howarter	538	567
Strauss (Mrs)	Lorraine	Blue Hen Oyster Farms Inc.	540	17
Stanley	Lillie A.	Mary E. Williams ^{stat}	540	203
Schwester	Laurence ^{stat}	Bessie M. Warren	540	201
Savoy	Lyla J.	Willie Byrd, et al	540	240
Seymour	Lyle, et al	Jesse H. Hall ^{stat}	542	392
Schmittgen	Lorraine	Frank L. Goble ^{stat}	543	285
Sparrow	Luey B. Howard ^{stat}	J. Campbell	543	381
Shropshire	Leshel Norman ^{stat}	Isabelle M. Rutledge	544	192
Seifert	Laurence ^{stat}	Donald W. Walters ^{stat}	544	334
Shufelt	Louise M. ^{stat}	William H. Parsons ^{stat}	544	340
Salahter	Lloyd J. ^{stat}	Albert Dorman ^{stat}	544	348
Smith	Lester ^{stat}	James L. Smith ^{stat}	545	39
Street	Lew W. ^{stat}	Calder J. J. Street, et al	546	526
Someone	Louise R. ^{stat}	Para & Sharp	547	221
Scruggs	Louise Smith ^{stat}	Emily A. Marvel ^{stat}	549	109
Steele	Loretta M. ^{stat}	William J. Zeigler, et al	549	513
Stockley	L. Thomas ^{stat}	Albert D. Cosgrove ^{stat}	551	173
Short	Laura A. ^{stat}	Chester Williams ^{stat}	551	270
Spout	Laura A. ^{stat}	Clifton Williams ^{stat}	552	152
Sammons	Lloyd E. Jr. ^{stat}	Helen K. Hill	552	261
Stanley	Lillie K.	Mary E. Williams ^{stat}	552	559
Savoy	Lyla Townsend	Baltimore Trust Co.	554	478
Stuchlik	Plywella A. ^{stat}	Charles J. Stuchlik, Jr. ^{stat}	555	342
Smith	Louise ^{stat}	Rodney Wilson	555	353
Suarez	Loretta J. ^{stat}	Augustus Dale, et al	555	471
Smith	Lank ^{stat}	Willie Augustus Sawyer ^{stat}	555	619
Slaughter	Lloyd ^{stat}	Lewes Dairy, Inc.	556	405
Snyder	Lola M. ^{stat}	Commissioners of Rehoboth Beach	557	567
Savage	Liquid ^{stat}	George Willard Mellman ^{stat}	559	232
Sturgis	Littleton ^{stat}	Stephen G. Hudson ^{stat}	559	650
Shockley	L. Thomas ^{stat}	State of Delaware	560	398
Shouers	Lester L. ^{stat}	Edward A. Soroka ^{stat}	561	447
Strauss	Lorraine ^{stat}	Blue Hen Oyster Farms Inc.	561	562
Sammons	Laurence ^{stat}	Modern Cemetery Company	562	580
Sammons	Lydia ^{stat}	Modern Cemetery Company	562	580
Swartzentruber	Laban ^{stat}	Charles W. Hurdley ^{stat}	562	591
Swartzentruber	Laban ^{stat}	Charles W. Hurdley ^{stat}	562	593
Stellock	Louise E. ^{stat}	Willard J. Hill, et al	562	696

GRANTEE	From	GRANTOR	Book	Page
Savoy	Lyla Townsend	Grew Savoy	564	207
Smith	Bretta D.	Wilson A. Porter	564	373
Scruggs	Rouse S.	Howard F. Callaway	566	153
Steele	Louis V.	Marion C. Steele	566	309
Shockley	Laura	Maxwell J. Mitchell	566	408
Smith	Lottie	Antonio V. Nero	566	613
Showers	Gester	Herman H. Conoway	567	190
Sapp	Jewis W.	J. Ashton Gester	567	199
Stewart	Lillian	Ray Potter	567	586
Scott	Leroy	Thomas J. Wilson	568	145
Smith	Leona C.	Charles Edward Adkins	568	593
Sorensen	Louis J.	D. J. D. Inc.	572	267
Short	Linda B.	Gala C. Dolbey	573	316
Stagg	Lester P. Jr.	Beaver Dam Realty, Inc.	573	573
Smalk	Leon	Roland J. Sabres	575	22
Saylor, Dr.	Lloyd E.	Mary E. Winkler	575	516
Stores	Lennie	Oscar L. Gordy	576	213
Sirman	L. Benjamin	John Bean, a division of F.M.C. Corp.	576	381
Steele	Louis V.	Elmer Price	576	563
Sullivan	Lillian C.	South Bethany Corp.	578	380
Sayers	Leroy	Margaret M. Lideman	580	228
Stevens	Laura Marquette	John Cordrey McGehee	582	316
Swartzentruber	Leland	Milton S. Swartzentruber	583	589
Scott	Lee	Eugene D. Bookhammer	585	696
Steelman	Lee Roy	James M. Smith	586	631
Sevilla, S.	Lillian S.	Associated Fire, Inc.	587	67
Shockley	L. Thomas	State of Delaware	587	235
Stevenson	Lee Irving	Parley Dolbey	587	444
Stevenson	Lee Dr.	Katherine V. Stevenson	587	446
Stevenson	Laura	Katherine V. Stevenson	587	446
Smith	Lawrence P.	Bethany Realty, Inc.	587	644
Seifert	Lawrence E.	Jennie M. Layton	587	611
Saddler	Linda Elaine	George D. Friedel	588	256
Smith	Lola	Seaford Lumber Co.	588	403
Herlock	Louise E.	Deborah Lyda Realty Co.	590	395
Smarte	Lillian	Carolyn E. Moseley	590	548
Sinnickson	Louis J.	Anna Kitchens	591	190
Smith	Lawrence P.	Bethany Realty, Inc.	592	470
Sanders	Loren L.	David W. Brewer	594	627

GRANTEE	From	GRANTOR	Book	Page
Seeley	Leonard C. ^{et al}	Charles F. Burtmett ^{et al}	595	666
Street	Laura A. ^{et al}	Mary Closson Smith ^{et al}	598	45
Speesley	Linda R. ^{et al}	Edward J. Ryan, Jr. ^{et al}	598	120
Smith	Leon J. ^{et al}	Seth E. Bennett ^{et al}	601	8
Sorenson,	Louise ^{et al}	William St. Germain ^{et al}	602	308
Stewart,	Louis ^{et al}	Norman L. Reynolds ^{et al}	603	280
Stone	Lelia ^{et al}	Walter W. Walls ^{et al}	604	538
Short,	Laurita A. ^{et al}	Henry Masten ^{et al}	605	104
Suain,	Lester W. ^{et al}	John C. Wilkinson ^{et al}	605	568
Serassa,	Lillian S. ^{et al}	Josephine Waples ^{et al}	606	115
Smith,	Lelia E. ^{et al}	Levi W. Street ^{et al}	606	218
Short,	Linda Paulette ^{et al}	Emery Short, Jr. ^{et al}	606	415
Sayers,	Leroy H. ^{et al}	Rudolph L. Sack ^{et al}	606	503
Slaughter,	Lawrence H. ^{et al}	North Shores One	606	640
Skinner,	Lois ^{et al}	Sussex Shores Realty Co	607	617
Schlosser,	Louise N. ^{et al}	Neuman Johnston ^{et al}	608	686
Schwarz,	Leonard ^{et al}	Beth E. Wilkins ^{et al}	611	5
Stanley,	Lois Ann ^{et al}	Robert M. West ^{et al}	611	511
Slaughter,	Lloyd ^{et al}	Jewes Dairy, Inc. ^{et al}	611	607
Staley,	D. Kenneth ^{et al}	Merrin M. Crum ^{et al}	613	176
Spabek,	Lillian N. ^{et al}	James S. Truitt ^{et al}	613	262
Sturgis,	Littleton ^{et al}	Stephen Paul Hudson ^{et al}	614	227
Slacum,	Luvia S. ^{et al}	Ollie E. Poole	615	117
Snyder,	Lois N. ^{et al}	J. Paul Rodgers ^{et al}	616	93
Schapiro,	Lee N. ^{et al}	J. Paul Rodgers ^{et al}	616	99
Short,	Linda P. ^{et al}	Emery Short Sr. ^{et al}	616	114
Strand,	Leri, ^{et al}	Margaret Kunning	617	500
Shockley,	L. Thomas	The State of Delaware	618	35
Syffrit III	Leon W. ^{et al}	Malch Investment Co.	618	381
Steele,	Louis V. ^{et al}	Mildred Estelle Andrew	619	675
Slacum,	Luzia S. ^{et al}	William N. Parsons ^{et al}	619	991
Spuden,	Liliane M. ^{et al}	Siga Zlatosov ^{et al}	619	1087
Sparrow,	Lucy S. ^{et al}	May Fronts	621	1183
Silas,	Louis H. ^{et al}	J. Leighton Joseph ^{et al}	622	12
Slaughter,	Lee J. ^{et al}	Judson H. Bell ^{et al}	622	644
Seeger,	Lina Jane ^{et al}	W. Weldon Harper, Jr. ^{et al}	622	257
Sapp,	Lewis W. ^{et al}	Anna A. Short	622	825
Scott,	Louis M. ^{et al}	Edgar J. Isaacs, Sr. ^{et al}	623	36
Shermans,	Lloyd W. ^{et al}	C. V. Townsend, Jr., Inc.	623	593
Soda,	Louis A. ^{et al}	Resort Homes, Inc.	623	667

GRANTEE

From

GRANTOR

Book

Page

BLANK
PAGE

GRANTEE	From	GRANTOR	Book	Page
Shipley,	Mildred H. ^{stat}	Byard v. Carmean ^{stat}	433	291
Saulsbury,	Millard ^{stat}	Estella M. Joseph	433	302
Schaeffer,	Mary W. ^{stat}	Francis Mitchell	433	406
Slattery,	Mary J. ^{stat}	Paul J. Natter	433	419
Shipley,	Mildred H. ^{stat}	Marion L. Collins	434	102
Shipley,	Mildred H. ^{stat}	Cora Collins	434	107
Shipley,	Mildred H. ^{stat}	Marshall D. Baker	434	471
Seiler,	Mae A. ^{stat}	August Seiler	435	79
Shipley,	Mildred H. ^{stat}	Paul C. Wright	435	119
Shugart,	May S. ^{stat}	Nelson v. Shugart	435	196
Shipley,	Mildred H. ^{stat}	Nancy E. James	435	317
Schilly,	Mary D. ^{stat}	W. Huns Knowles, Jr.	435	380
Shipley,	Mildred H. ^{stat}	Reba F. Messick	435	395
Shipley,	Mildred H. ^{stat}	George Lattis, ^{stat}	435	491
Short,	Mary A. J. ^{stat}	Margaret Dunning	436	463
Steele,	Marian L. ^{stat}	Discharge of Bankrupt	436	503
Sauer,	Margaret L. ^{stat}	Clara E. Shaw Heermann ^{stat}	436	497
Swain,	Mary Alice ^{stat}	John H. Truitt ^{stat}	436	506
Stevens,	Mabelle ^{stat}	Noah James Rogers ^{stat}	437	143
Shipley,	Mildred H. ^{stat}	Brian C. Guens ^{stat}	437	214
Stover,	Mary A. ^{stat}	Elmeron J. Cornoway ^{stat}	439	11
Schmidt,	Margaret M. ^{stat}	Carl F. Webb ^{stat}	439	57
Savage,	Muytle ^{stat}	John Allen	439	59
Shugard,	Mildred ^{stat}	Paul R. Shugard ^{stat}	439	82
Stell,	Mary E. ^{stat}	Charles L. Martin, Jr. ^{stat}	439	104
Smith,	Merrill M. ^{stat}	William A. Figgis ^{stat}	439	166
Smith,	Margaret J. ^{stat}	William A. Figgis ^{stat}	439	166
Stuenson,	Mabel D. ^{stat}	Joseph S. Short ^{stat}	439	214
Schramm,	Margaret v. ^{stat}	South Bethany Corp.	439	241
Shapiro,	Morris ^{stat}	South Bethany Corp.	439	244
Swain,	Margaret W. ^{stat}	C. Ernest Watson ^{stat}	439	353
Schafer,	Margaret H. ^{stat}	Thomas P. Plummer ^{stat}	440	27
Sille,	Meris W. ^{stat}	Kriswin Realty Co.	440	79
Shropshire,	Margaret E. ^{stat}	Bay Vista, Inc.	440	104
Simplex,	Maxine ^{stat}	Walter W. Phillips ^{stat}	440	106
Shaw, Mrs.	Mae Taylor ^{stat}	Ralph L. Bennett ^{stat}	440	447
Smiley,	Maybelle E. ^{stat}	George H. Smiley ^{stat}	440	574
Storr,	Mary C. ^{stat}	Clarence V. Street ^{stat}	440	580
Smith,	Maggie J. ^{stat}	Augusta M. Short ^{stat}	441	561
Sile,	Meris W. ^{stat}	Kriswin Realty Co.	442	43

GRANTEE		From	GRANTOR	Book	Page
Short,	Mary a. J. ^{etal}		Wandy H. Megee ^{etal}	442	107
Smallwood,	Mahmud ^{etal}		Isaac F. Alger	442	265
Smith,	Mary J. ^{etal}		State of Delaware	443	384
Streett,	Marjorie Bernice ^{etal}		Howard J. Ennis, Jr. ^{etal}	444	21
Stant,	Margory ^{etal}		Edgar H. Roberts ^{etal}	444	124
Suggs,	Mable A. ^{etal}		Thomas H. Hastings	444	255
Simpson,	M. Edith ^{etal}		Ella R. Simpson ^{etal}	444	323
Short,	Mary a. J. ^{etal}		William P. Short, Jr. ^{etal}	445	43
Swartzentruber,	Milton ^{etal}		George W. Moore ^{etal}	445	129
Swartzentruber,	Mark E. ^{etal}		Elyah D. Brasuel, Jr. ^{etal}	445	389
Stant,	Margory ^{etal}		Henry C. Fleetwood ^{etal}	445	407
Shipley,	Mildred H. ^{etal}		Freddie F. James ^{etal}	445	444
Shipley,	Mildred H. ^{etal}		Grace Littleton Beach ^{etal}	445	570
Sleva,	Marjorie ^{etal}		William V. Benson ^{etal}	446	66
Sleva,	Marjorie ^{etal}		William V. Benson ^{etal}	446	68
Spicer,	Mary Louise ^{etal}		J. Paul Hastings ^{etal}	446	240
Shipley,	Mildred H. ^{etal}		Wensley Roberts Crosby ^{etal}	446	328
Saulsbury,	Mary R. ^{etal}		Atlantic Refining Co. ^{etal}	446	372
Shubes,	Mary A. ^{etal}		Aaron W. Hurd ^{etal}	446	374
Sammons,	M. Cornell ^{etal}		Belle W. Russell ^{etal}	447	7
Squier,	Minnie ^{etal}		Caleb Howard Bremer ^{etal}	447	72
Smith,	Marian V. ^{etal}		Ida S. Barnett ^{etal}	447	197
Street,	Martin E. ^{etal}		Burton C. Street ^{etal}	448	70
Simpson,	M. Edith ^{etal}		Earl Alexander Anthony ^{etal}	448	267
Staub,	Mildred ^{etal}		Herman R. Baker ^{etal}	448	232
Dawn,	Marie R. ^{etal}		William F. Ritter ^{etal}	448	338
Shipley,	Mildred H. ^{etal}		Freddie F. James ^{etal}	448	453
Street,	Mildred ^{etal}		William M. Jackson, ^{etal}	449	38
Simpler,	Maxine ^{etal}		E. James Ferriss, Jr. ^{etal}	449	139
Sargent,	Mary E. ^{etal}		Nathaniel M. Conway ^{etal}	449	177
Shipley,	Mildred H. ^{etal}		Kendall Thompson ^{etal}	449	380
Steen,	Mary C. ^{etal}		Clarence M. Pruitt ^{etal}	451	73
Shank,	Mildred ^{etal}		Bay Vista, Inc. ^{etal}	451	133
Smith,	Margaret M. ^{etal}		Olga Domke ^{etal}	451	269
Spellman,	Maudie M. ^{etal}		Horace J. Harmon ^{etal}	451	469
Simpler,	Maxine P. ^{etal}		George D. Williams, Jr. ^{etal}	452	441
Sutherland,	Maurice W. ^{etal}		State of Delaware	452	528
Smith,	Mertie A. ^{etal}		Margaret Lunnig ^{etal}	453	390
Smith,	Milton E. ^{etal}		Delaware Estates, Inc. ^{etal}	453	496
Smith,	Mertie A. ^{etal}		Thomas J. Thompson ^{etal}	454	120

GRANTEE	From	GRANTOR	Book	Page
Shipley,		Mildred H. Cora L. Cordrey ^{etal}	454	129
Smith,		Mildred ^{etal} William J. Dutton ^{etal}	454	174
Savage,		Michael A. Horace D. Hatton ^{etal}	454	330
Shipley,		Mildred H. Russell B. Rayton ^{etal}	454	358
Stuart,		Mary H. Charles W. Smith, Jr. ^{etal}	454	442
Shields,		Mary E. James E. Dutton, Jr. ^{etal}	454	586
Short,		Mildred E. William H. Short ^{etal}	455	7
Sivester,		Malcom Bradford W. Slyn Newton ^{etal}	455	153
Short,		Manford S. Ford M. Warrington ^{etal}	455	197
Short,		M. Kathleen Nanticoke Real Estate Co. Inc. ^{etal}	455	303
Silverson,		Marquette S. Harold Gordon Smith ^{etal}	455	405
Shipley,		Mildred H. Roscoe J. Phillips ^{etal}	456	16
Steinhauser,		Mortimer Wilmington Trust Co. ^{etal}	456	59
Selys,		Muriel B. Stanley J. Miller, Sr. ^{etal}	456	266
Short,		Manford S. George B. Pettyjohn ^{etal}	457	11
Shipley,		Mildred H. John J. Cummings ^{etal}	457	250
Stokes,		Marie S. John J. Cummings ^{etal}	457	254
Schlosser,		Marie F. Perry Dallas Tillman ^{etal}	457	291
Shiles,		Mollie E. Margaret R. Pusey ^{etal}	457	332
Stockley,		Marion W. Jr. William Ross Pungler, Jr. ^{etal}	457	442
Stockley,		Mary Ann William Ross Pungler Jr. ^{etal}	457	442
Stildon,		Marian M. Abram S. Jones ^{etal}	457	476
Sharratt,		Mabel S. Val W. Miller ^{etal}	457	502
Stewart,		Mary Edna Ruth C. Wilkins ^{etal}	457	499
Steele,		Marian L. Monroe S. Quillen ^{etal}	458	34
Singer,		Maria Louise Lillian B. Jusinsky ^{etal}	458	91
Silbyville, Maynard	Council of the Town of	Elta P. McCabe ^{etal}	458	231
Sullivan,	M. J. Jr.	Charlie M. Rogers ^{etal}	459	42
Smith,		Maggie J. Augusta M. Short ^{etal}	459	86
Short,		Mildred E. Ralph S. Baker ^{etal}	459	132
Snyder,		M. June Mercy M. Bacon ^{etal}	459	528
Shipley,		Mildred H. Reese M. Baker ^{etal}	459	531
Shipley,		Mildred H. May S. Townsend ^{etal}	459	548
Shadley,		Margaret E. Anna A. Short ^{etal}	459	590
Sleva,		Marjorie William V. Benson ^{etal}	459	594
Spicer,		Maynard S. Nanticoke Service, Inc. ^{etal}	461	170
Shipley,		Mildred H. Ross B. Dukis ^{etal}	461	288
Stockley,		Myrtle M. Francis J. Charant ^{etal}	461	461
Spence,		Myrtle S. Viola J. Wooten ^{etal}	462	108
Spence,		Myrtle J. George J. Schulz ^{etal}	462	113

GRANTEE	From	GRANTOR	Book	Page
Stille,	Marian ^{stat}	Pearl J. Ladd ^{stat}	462	242
Swain,	Mari ^{stat}	J. Paul Swain ^{stat}	462	394
Swain,	Mari ^{stat}	J. Paul Swain ^{stat}	462	396
Stevenson,	Marjorie ^{stat}	James S. Truitt	462	402
Swain,	Mari ^{stat}	Nelson J. Swain ^{stat}	462	529
Shipley	Mildred H.	John W. Evans ^{stat}	462	564
Sudler	Minnie	Andrew J. Lynch ^{Trustee}	463	72
Shipley,	Mildred H.	William Fredrick Wright ^{stat}	463	331
Shipley,	Mildred H.	Edgar J. Quillen, Sr. ^{stat}	463	443
Sizer,	Mary ^{stat}	Catherine Colmery	463	480
Short,	Manford D.	Mellie C. Short	464	148
Steltz,	M. Elizabeth ^{stat}	Maxine D. Schuly	464	228
Steltz,	M. Elizabeth ^{stat}	George J. Schuly ^{stat}	464	230
Shook,	Mari ^{stat}	Maxine D. Schuly	464	228
Shook,	Mari ^{stat}	George J. Schuly ^{stat}	464	230
Schlabaek,	Mary Elizabeth ^{stat}	Lorenzo Schlabaek ^{stat}	464	259
Shipley,	Mildred H.	Leighton C. Fowler ^{stat}	464	407
Shipley,	Mildred H.	Richard C. Bowden ^{stat}	464	535
Saunders,	Margaret D.	Anna A. Short	466	69
Shipley,	Mildred H.	Daisy Ellis ^{stat}	466	140
Selph,	Muriel B.	Keith H. Lee ^{stat}	466	208
Shipley,	Mildred H.	Harriet S. Richardson	467	358
Shipley,	Mildred H.	Roland Gray Layton ^{stat}	467	512
Shipley,	Mildred H.	Gardner E. Bryan ^{stat}	467	516
Shipley,	Mildred H.	John W. Evans ^{stat}	468	113
Selph,	Muriel B.	Grace E. Hopkins	468	148
Smallwood,	Mamie ^{stat}	Isaac F. Alger	469	292
Smith,	Mary J.	State of Delaware	469	392
Shipley,	Mildred H.	John G. Higgins ^{stat}	470	75
Spellman,	Marjorie ^{stat}	Robert C. Young ^{stat}	470	162
Savage,	Maudie ^{stat}	Elmer Layfield ^{stat}	470	213
Slatcher,	Martha ^{stat}	Albert N. Crovel ^{stat}	470	456
Smith,	Morris P.	Dallas J. Bailey ^{stat}	472	115
Smith,	Margaret ^{stat}	Dallas J. Bailey ^{stat}	472	115
Swain,	Mary Alice ^{stat}	J. Howard Swain ^{stat}	473	33
Sherman,	Mary B.	Sussex Shores Realty Co.	473	342
Shuffle,	Martha ^{stat}	South Bethany Corp.	473	392
Shipley,	Mildred H.	Mary A. Moore ^{stat}	474	67
Shelton,	Matthew M.	Howard J. Lane ^{stat}	474	276
Shot,	Mildred ^{stat}	John Shepherd Shot ^{stat}	474	371

GRANTEE		From	GRANTOR	Book	Page
Sombar,	Michael ^{et al}		M. Edith Simpson	474	392
Sombar,	Margaret ^{et al}		M. Edith Simpson	474	392
Shirley,	Myrtle ^{et al}		Leigh D. Minkelland ^{et al}	474	570
Shaw,	Marie D. ^{et al}		Henry J. Burton ^{et al}	476	82
Sledge,	Matthew W. ^{et al}		Benjamin F. Lovell ^{et al}	476	306
Sledge,	Mary ^{et al}		Benjamin F. Lovell ^{et al}	476	306
Steltz,	M. Elizabeth ^{et al}		Maxine D. Schulz	476	589
Shapiro,	Morris ^{et al}		Joseph A. Corbi ^{et al}	477	7
Stagesky,	Mary Anne ^{et al}		South Bethany Corp.	478	90
Smith,	Marvel A. ^{et al}		Lewis B. Graves, Jr. ^{et al}	478	386
Smith,	Mae Elizabeth ^{et al}		Lewis B. Graves Jr. ^{et al}	478	386
Short,	Myrtle M. ^{et al}		Herbert Ryan	479	314
Smith,	Marge W. ^{et al}		Charles W. Smith Sr. ^{et al}	480	161
Stambaugh,	Margaret ^{et al}		William E. Walsh	480	327
Smith,	Marion Hodge ^{et al}		Millboro Trust Company	480	455
Stazeky,	Mary Anne ^{et al}		South Bethany Corp.	481	156
Sheldon,	Marian M. ^{et al}		Abram J. Jones ^{et al}	481	550
Smith,	Mildred B. ^{et al}		South Bethany Corp.	481	523
Smallwood,	Mrs. Mamie ^{et al}		Isaac F. Alger	482	39
Sutard,	Marie W. ^{et al}		State of Delaware	482	185
Shepherd,	Maribel ^{et al}		Walter L. Conway ^{et al}	483	76
Snyder,	Mildred A. ^{et al}		Bethany Realty, Inc.	484	191
Spultz,	Miriam J. ^{et al}		Bethany Realty, Inc.	484	200
Shiplay,	Mildred H. ^{et al}		Mary Hall Cider ^{et al}	484	289
Slator,	Mattie Sue ^{et al}		Mary Lee Messick ^{et al}	484	372
Shepard,	Mabel M. W. ^{et al}		Margaret Dunning	484	445
Savage,	Maude E. ^{et al}		Mary H. Townsend ^{et al}	487	76
Shupsky,	Mildred H. ^{et al}		Raymond W. Lynch ^{et al}	484	457
Swain,	Margaret ^{et al}		Iris Swain ^{et al}	487	255
Smith,	Mossie Lee ^{et al}		John L. Briggs ^{et al}	487	449
Saulsbury,	Mary R. ^{et al}		South Bethany Corp.	487	546
Sheldon,	Marian M. ^{et al}		Abram J. Jones ^{et al}	487	596
Smith,	Matie S. ^{et al}		Farmers Bank ^{et al}	488	142
Smith,	Mary Ann ^{et al}		Farmers Bank ^{et al}	488	142
Short,	Maddeline C. ^{et al}		Ruth E. Wilkins ^{et al}	488	268
Spencer,	Marion Mae ^{et al}		John E. Lolland ^{et al}	488	445
Sherman,	Mary B. ^{et al}		Karl H. Brown, Jr. ^{et al}	488	533
Sharp,	Maxine L. ^{et al}		Stanley J. Miller Jr. ^{et al}	491	231
Swartentruber,	Milton L. ^{et al}		Savilla B. Yoder ^{et al}	491	203
Schreiber,	Mildred D. ^{et al}		James C. Smith	492	23

GRANTEE	From	GRANTOR	Book	Page
Sharp,	Marion ^{etal} J.	Paris Thomas ^{etal}	492	186
Shipley,	Mildred H.	Charles E. Cordery, Jr. ^{etal}	492	365
Shipley,	Mildred H.	Jennings Lee Woollers ^{etal}	492	538
Shipley,	Mildred H.	Thomas A. Thompson ^{etal}	493	94
Shipley,	Mildred H.	Glen E. Cordery ^{etal}	493	249
Snyder,	Mitzye P.	Irwin R. Murray ^{etal}	493	247
Shipley,	Mildred H.	Norman J. Hastings ^{etal}	493	535
Saulsbury,	Mary P.	South Bethany Corp ^{etal}	494	93
Short,	Mary A. J.	Success Shores Realty Co. ^{etal}	494	98
Short,	Mary ^{etal}	Success Shores Realty Co. ^{etal}	494	98
Sterrett,	Madison J.	William D. Sterrett ^{etal}	494	202
Shipley,	Mildred H.	Lavenia J. Jones ^{etal}	494	310
Sagen,	Mary House	Delmar Board of Education School District No. 63 ^{etal}	494	443
Shaw,	Marie Dolores	Clayton E. Lathbury ^{etal}	494	517
Spence,	Myrtle J.	Paul H. Linn ^{etal}	495	12
Shipley,	Mildred H.	Leon A. Goslee ^{etal}	495	112
Shipley,	Mildred H.	Melvin A. Hill ^{etal}	495	120
Santangelo,	Marie ^{etal}	James J. Alexander ^{etal}	495	198
Sharp,	Mary ^{etal}	George Alton Webb ^{etal}	496	92
Steele,	Marion ^{etal}	Ralph E. Royston ^{etal}	496	150
Shugard,	Mildred L.	Mary M. Reed ^{etal}	496	275
St. Eats,	Mildred B.	Jacob C. Butler ^{etal}	496	401
Spicer,	Mary House	James L. Benning ^{etal}	497	77
Spicer,	Mary House	J. Paul Hastings ^{etal}	497	75
Street,	Myrtle B.	Fred Wright ^{etal}	497	98
Shipley,	Mildred H.	Oscar P. Martin ^{etal}	497	260
Shipley,	Mildred H.	Roger A. Martin ^{etal}	497	262
Schramm,	Margaret J.	Ernest J. Workman ^{etal}	497	292
Schaeffer,	Mary H.	Five Points Realty Inc. ^{etal}	497	337
Schaeffer,	Mary Elizabeth	Rapkin Realty, Inc. ^{etal}	497	448
Serman,	Margaret J.	Emory J. Serman ^{etal}	498	110
Smith,	Mary J.	State of Delaware ^{etal}	498	185
Shipley,	Mildred H.	Priestley J. Wheatley ^{etal}	498	434
Shipley,	Mildred H.	G. Walter Smith ^{etal}	499	13
Shipley,	Mildred H.	Byard V. Carmean, Jr. ^{etal}	499	45
Albysville, Mayor	John Council	John A. Tubbs ^{etal}	499	525
Smith,	Marian H.	Minnie Webb Wooten ^{etal}	499	488
Short,	Mary A. J.	Madison M. Gray ^{etal}	501	255
Short,	Mary A. J.	Clarence E. Mitchell ^{etal}	501	258

GRANTEE	From	GRANTOR	Book	Page
Smith,	Margie ^{et al}	Dora E. Brown, ^{et al}	502	112
Sammons,	Marguerite ^{et al}	Edward B. Willin ^{et al}	502	150
Stewart,	Martha E.	Charles Stewart ^{et al}	502	359
Shipley,	Mildred H.	Everett M. Mitchell ^{et al}	503	129
Spicer,	Millard J.	Clarence A. Willis ^{et al}	503	308
Stant,	Mary ^{et al}	Fred Thomas ^{et al}	504	347
Salmons,	Mae ^{et al}	Clifford J. Phillips ^{et al}	504	403
Shockley,	Marian ^{et al}	Emile Moore ^{et al}	504	398
Shockley,	Mariam ^{et al}	Emile Moore ^{et al}	504	398
Shockley,	Minnie ^{et al}	Rebecca Lockwood ^{et al}	504	449
Syvester,	Malcolm ^{et al}	Alonzo H. Evans ^{et al}	504	505
Sharp,	Mary V. ^{et al}	George E. Sharp, ^{et al}	504	511
Swartentruber,	Melton ^{et al}	Melton S. Swartentruber ^{et al}	504	534
Saulsbury,	Mary ^{et al}	Ethel C. Williams ^{et al}	506	268
Shockley,	Mae ^{et al}	Edmund C. Pusey ^{et al}	506	521
Swain,	Mary			
Swain Restaurant		Nu Stop Inn, Inc.	506	533
Swain,	Mary ^{et al}	George Tuck	507	29
Shuffle,	Mattha C.	South Bethany Corp.	507	300
Short,	Madeline ^{et al}	Fannie B. Gray ^{et al}	507	401
Short,	Mildred ^{et al}	Lorenzo J. Scott ^{et al}	508	43
Sweet,	Martin ^{et al}	John Thomas Johnson	508	117
Staw,	Marie D.	Jan Electronics Corporation	508	141
Sombar,	Michael ^{et al}	M. Edith Simpson	508	169
Sombar,	Margaret ^{et al}	M. Edith Simpson	508	169
Short,	Marford ^{et al}	Jose M. Hornillo ^{et al}	508	399
Stevenson,	Mabel ^{et al}	Elsie McKnatt	509	152
Short,	Mary A. J.	Sussex Shores Realty Co.	509	231
Sutherland,	Mae W.	State of Delaware	509	242
Sands,	Mayoue M.	Eugene D. Bookhammer ^{et al}	509	298
Shipley,	Mildred H.	John Emory West ^{et al}	509	423
Shoup,	Margaret ^{et al}	Marian C. Justice ^{et al}	509	479
Slaton,	Mattie	Reginald Lee Spence ^{et al}	511	44
Shipley,	Mildred H.	Harry M. Smith ^{et al}	511	221
Schmidt,	Mary Anne ^{et al}	Atlanta Estates, Inc.	511	436
Swain,	Mary Alice ^{et al}	Nelson J. Swain ^{et al}	511	588
Sharp,	Mabel W.	Leslie V. Smith ^{et al}	512	448
Smigewald,	Mary B.	Sussex Shores Realty Co.	512	458
Smith,	Margaret ^{et al}	Randolph L. Marshall ^{et al}	512	557
Sutherland,	Mae W.	James Luther Edwards ^{et al}	513	76

GRANTEE	From	GRANTOR	Book	Page
Short	Mildred E.	Meyer Ahlmann	513	328
Shipley	Mildred H.	Josae M. Mitchell	513	499
Sandford	Murth	William J. Fernald	514	254
Sapp	Marie D.	Anna E. Short	514	316
Short	Marjorie B.	Floyd J. Short	514	471
Steedle	Morris J.	Henry C. Gibbs	514	557
Shaw	Marie B.			
Gas Village Shop		Fenwick Service & Supply Co.	515	192
Shaw	Marie J.	Beaver Dam Realty, Inc.	515	578
Shipley	Mildred H.	Marian J. DeKainant	515	595
Selch	Martin	Beaver Dam Realty, Inc.	516	8
Short	Mary E.	Middlesex Beach Assoc.	516	56
Shipley	Mildred H.	Lloyd J. Bittingham	516	295
Swegard	Mary Lou H.	William A. Blades	517	14
Schaler	Margaret H.	Ruth E. Wilkins	517	253
Schuly	Mary D.	John C. Eckert	517	285
Squater	Maldern H.	Owen S. Lynne	517	327
Short	Minnie E.	Harvey S. Maxwell	517	503
Smith	Melvin H.	Nanticoke Real Estate Co.	517	587
Shipley	Mildred H.	Oscar W. Hill	519	98
Sutherland	Marie W.	William George Ding	519	177
Stewart	Margaret	Benjamin N. Moor, Jr.	519	232
Sara	Madame P.	George J. Schuly	519	482
Schwartz	Muriel	Cin. Del. Theatres Corp.	521	40
Schwartz	Muriel	Cin. Del. Theatres Corp.	521	38
Shipley	Mildred H.	Warren J. Bryce	521	122
Smuck	Minnie W.	Nellie Harmon	521	135
Stuart	Mary de Lashmuth	Mary S. Mackinnell	521	167
Starr	Maxhelle	James E. Tublet	521	181
Smith	Madeline V.	Farmers Bank	521	449
Shipley	Mildred H.	Mary O. Adams	521	489
Neufried	Mary E.	Bryce Dzula	521	585
Shel	Minnie E.	Francis J. Gunnung	523	58
Silly	Miriam J.	George R. Swan	523	177
Sipple	Margaret	Hindsay E. Chandaniel	523	541
Stakley	Mary Louise	William O. Jones	524	126
Spent	Mary Ellen	Janet A. Clement	524	194
Sequin	Marcel L.	Elmer J. Quillen	524	364
Shaw	Madeline	Elmer J. Quillen	524	364
Schmidt	Mary Anne Mad.	Atlanta Estates, Inc.	524	526

GRANTEE	From	GRANTOR	Book	Page
Summons,	Mary ^{et al}	Elizabeth B. Marvel ^{et al}	526	84
Spencer,	Myrtle ^{et al}	Bay Road Development Co ^{et al}	526	232
Sylvester,	Malcolm ^{et al}	Carolyn L. Lief ^{et al}	526	291
Shipley,	Mildred H. ^{et al}	Ella E. Windsor ^{et al}	526	338
Smith,	Mildred V. ^{et al}	Mary E. Harstman ^{et al}	526	422
Smith,	Mildred U. ^{et al}	Joseph Roy Kellam ^{et al}	526	567
Starr,	Marquette ^{et al}	Ruth E. Wilkins ^{et al}	527	178
Stanton,	Merris J. ^{et al}	William H. Knowles ^{et al}	527	298
Stanton,	Margaret A. ^{et al}	William H. Knowles ^{et al}	527	298
Salamon,	Mary ^{et al}	Hall E. Curing ^{et al}	527	484
Shultz,	Mary ^{et al}	Minnie M. Kree ^{et al}	527	589
Stone,	Mary M. ^{et al}	John W. Dasher ^{et al}	528	5
Snyder,	Mildred ^{et al}	Frank E. Smith ^{et al}	528	7
Steigelman,	Mary ^{et al}	J. Paul Swain ^{et al}	528	234
Steigelman,	Mary ^{et al}	J. Paul Swain ^{et al}	528	291
Shore,	Margaret H. ^{et al}	Melvin H. Moore ^{et al}	528	435
Schaeffer,	Mary W. ^{et al}	Ruth E. Wilkins ^{et al}	528	468
Stookley,	Mary ^{et al}	Raymond E. McFee ^{et al}	528	509
Stokes,	Mary ^{et al}	Walter J. Pettyjohn ^{et al}	529	97
Steiner,	Mary ^{et al}	Edmund F. Steiner ^{et al}	529	213
Smith,	Mary ^{et al}	Nevia M. Mugginson ^{et al}	529	249
Stuart,	Marian H. ^{et al}	Marian Vitale ^{et al}	529	355
Shipley,	Mildred H. ^{et al}	Andrew B. Hill ^{et al}	529	422
Shipley,	Mildred H. ^{et al}	Melvin A. Hill ^{et al}	529	420
Silva,	Manuel B. ^{et al}	Bay Vista, Inc. ^{et al}	529	461
Short,	Minnie J. ^{et al}	Mildred C. Hill ^{et al}	529	577
Shipley,	Mildred H. ^{et al}	Mary E. Hearn ^{et al}	530	7
Supple,	Margaret W. ^{et al}	Lester L. Lichtenberg ^{et al}	530	158
Short,	Minnie ^{et al}	State Liquor Stores, Inc. ^{et al}	530	186
Short,	Mary Elizabeth ^{et al}	Sussex Shores Realty Co. ^{et al}	530	217
Smith,	Mary ^{et al}	State of Delaware ^{et al}	530	236
Streckland,	Miriam A. ^{et al}	Percival E. Streckland ^{et al}	530	334
Shipley,	Mildred H. ^{et al}	Melvin A. Hill ^{et al}	530	433
Shipley,	Mildred H. ^{et al}	Lyllie W. McCabe ^{et al}	530	473
Snyder,	Murray D. ^{et al}	Ruth E. Wilkins ^{et al}	530	485
Spencer,	Myrtle ^{et al}	Martha E. Conway ^{et al}	532	146
Scott,	Margaret ^{et al}	Atwood C. Timmer ^{et al}	532	461
Short,	Mary Elizabeth ^{et al}	Sussex Shores Realty Company ^{et al}	533	177
Santangelo,	Mary ^{et al}	Seabreeze, Inc. ^{et al}	533	522
Shreeve,	Melford ^{et al}	Jacob H. Melvin ^{et al}	534	282

GRANTEE	From	GRANTOR	Book	Page
Smith	Mary Crosson	Elwyn A. Smith ^{et ux}	534	306
Agarceles	Mary ^{et al}	Blue Hen Oyster Farms, Inc.	534	391
Smith Mrs. Mornie	Mrs. Snake & Chapman ^{et al}		534	419
Sackett	Margaret H. ^{et al}	William Paynter, Jr. III ^{et ux}	534	522
Smith	Mary R.	Jeanette W. Betts	535	337
Smith	Mildred ^{et al}	Lakelawn Estates, Inc.	535	585
Sanner	Melvin ^{et al}	Elsie Popkowski, adm. ^{et al}	536	44
Sanner	Mary H. ^{et ux}	Elsie Popkowski, adm. ^{et al}	536	44
Shipley	Mildred H. ^{et al}	Allen W. Rogers, Jr. ^{et ux}	536	99
Short	Margaret H. ^{et al}	Leonard C. Wisseman ^{et ux}	536	464
Summs	Morris ^{et ux}	Stanley Higgins ^{et ux}	536	548
Schuly	Maxine D. ^{et al}	George J. Schuly, ^{et ux}	536	595
Sammons	Mary ^{et al}	Robert W. Stevenson ^{et ux}	536	599
Savage	Mary ^{et al}	Archie F. Savage, Jr. ^{et ux}	537	72
Smith, Margaret	Mendenhall ^{et al}	The Bethany Beach Improvement Co. ^{et ux}	537	335
Short	Margaret H. ^{et al}	Leonard C. Wisseman ^{et ux}	537	489
Smith	Mabel A. ^{et ux}	Norman R. T. Turov ^{et ux}	537	445
Smith	Mae E. ^{et al}	Norman R. T. Turov ^{et ux}	537	445
Snaw	Marie D. ^{et ux}	Gordon Alvin Donahue ^{et ux}	538	122
Schramm	Margaret ^{et al}	Paul D. Balldridge ^{et ux}	538	228
Sutard	Marie A. ^{et ux}	Arthur H. Morris ^{et ux}	538	441
Agarceles	Mary ^{et al}	Blue Hen Oyster Farms, Inc.	539	47
Spaulding	Myrtle ^{et al}	Blue Hen Oyster Farms, Inc.	539	52
Smith	Mary Lou ^{et ux}	Byron E. Wise, ^{et ux}	539	267
Sutard	Marie W. ^{et ux}	State of Delaware	539	296
Susan	Mary Alice ^{et ux}	Catherine W. Allen, ^{et ux}	539	401
Shipley	Mildred H. ^{et al}	Carl L. Barnes ^{et ux}	539	492
Shockey	Myrtle E. ^{et al}	Frank J. Parker ^{et ux}	541	260
Seix	Mary L. ^{et ux}	John Burton Marvel ^{et ux}	541	287
Seile	Myrtle L. ^{et ux}	Frank Brown ^{et ux}	541	310
Smith	Mildred J. ^{et al}	Clarence A. Foskey ^{et ux}	541	410
Smith	Mesford D. ^{et ux}	James L. Smith, executor ^{et ux}	541	412
Sutard	Marie W. ^{et ux}	Eugene C. Kelly ^{et ux}	541	528
Swartzentrube	Milton ^{et ux}	Kevin V. Bender ^{et ux}	542	182
Smock	Mendocorn ^{et ux}	Margaret Dunning ^{et ux}	542	356
Shipley	Mildred H. ^{et al}	Hazel M. Elliott ^{et ux}	543	584
Swartz	Margaret M. ^{et ux}	Charles E. Addy, ^{et al}	543	121
Sappington	Myrtle A. ^{et ux}	Bethany Realty, Inc. ^{et ux}	543	157
Selman	Marion ^{et ux}	Robert W. Tammell ^{et ux}	543	297
Schabinger	Margaret M. ^{et ux}	Charles W. Rogers ^{et ux}	543	357

GRANTEE	From	GRANTOR	Book	Page
Shipley	Mildred H.	William Thomas Boyce	544	163
Shropshire	Margaret E.	Isabelle M. Rutledge	544	192
Smith	Mildred B.	South Bethany Corp.	544	210
Shropshire	Margaret E.	Robert W. Funnell	544	267
Schrock	Mary M.	Eli Schrock, etus	544	487
Seefried	Martha	Mary Johnson	544	522
Steele	Marion C.	Robert W. Lentz	545	396
Sammons	Mary Jane	Paris Thomas	546	30
Stokes	Mary J.	Lee S. Kersey, Jr.	546	71
Stevens	Mary H.	John Clifford Hill	546	481
Smith	Mabel	H. Vernon Needles	547	162
Stumbs	Marvin J.	Amanda Lee Moffett	547	235
Shipley	Mildred H.	Wilfred J. Whaley	547	344
Seim	Mary B.	Isaac R. Baynum	547	278
Richard	Marie W.	Warren F. Beideman	547	322
Shipley	Mildred H.	Elmer J. Spicer	547	460
Spicer	Mary B. Elliott	Mildred H. Shipley	547	462
Shipley	Mildred H.	Leon N. Hickman	548	71
Shipley	Mildred H.	Byard V. Carmean, Inc.	549	20
Smith	Mary H.	Howard J. Ferrell	549	57
Seefried	Martha	Sus Wieland	549	69
Seefried	Martha	Mary Johnson	549	67
Shaw	Marie D.	Raymond L. Hall	549	159
Stambaugh	Margaret R.	Ruth E. Wilkins	549	171
Stambaugh	Margaret R.	Ruth E. Wilkins	549	178
Short	Manford D.	John Willard Kemmer	549	390
Stevenson	Mable J.	Paul H. Henry	549	490
Schultz	Margaret	Paradise Shoes, Inc.	549	589
Shockley	Mary Beatrice	Albert S. Cogrove	551	173
Sheldon	Marian M.	Jesse J. Hatt	551	273
Steele	Marian P.	Clarence J. Pasquaters	551	491
Storr	Mary C.	Bertha Moore Scarborough	551	530
Steele	Maggie	Ralph S. Baker	551	565
Sammons	Mable M.	Allen K. Hill	552	261
Steele	Marion C.	Marie D. Shaw	552	671
Shipley	Mildred	Larry L. Brown	553	142
Steltz	M. Elizabeth	George W. Shook	553	275
Shipley	Mildred H.	Charles C. Hall, etus	553	373
Steele	Marion C.	Marian P. Bryan	553	501
Smith	Martin C.	Wilson D. Goodrick	554	102

GRANTEE	From	GRANTOR	Book	Page
Shepley	Mildred H.	David Guy Ralph	554	389
Sellers	Mary Elizabeth	William P. Hicks	554	470
Swain	Margaret W.	Ernest W. Jefferson	554	665
Snow	Marye Jane	Bay Road Development Co.	555	365
Stauffer	Mary E.	Madden Lumber Supply Co. Inc.	556	138
Stoll	Margaret O.	George M. Simpson	556	153
Shields	Mary E.	Hattie Palmer	556	262
Scott	Carly Sue	Paul Weigel	556	318
Suthard	Makie W.	George W. Reed	556	524
Sobrieder	Mary E. Camper	Edith M. Camper Dawson	556	532
Strauss	Muhrau P.	Helmural Corp.	559	173
Stoekel	Marie E.	Charles L. Clark	559	251
Seal	Marjorie C.	Jacob W. Zimmerman	559	267
Stiergis	Mirna	Stephen P. Hudson	559	650
Schmurer	M. Elizabeth	Mary Ann Edgens	559	686
Savage	Mildred O.	Beryl George Shaw	561	18
Short	Marjorie B.	Margaret J. Bramhall	561	409
Skipley	Mildred	Minnie Bell	562	74
Stango	Maddeline R.	Alois E. Marsch	562	95
Stephenson	Marion O.	Delmas M. Christopher	562	186
Shaw	Marie J.	Helmu R. Walker	562	242
Steigelman	Myrtle M.	Hattie E. Jingle	562	329
Shocket	Wesley W.	Rehoboth Beach Sea Realty Co.	562	653
Sharp	Mary Jane	Amelia D. McDowell	563	20
Slocum	Martin E.	Rehoboth Beach Sea Realty Co.	563	372
Somerville	Narciska	Hattie E. Jingle	563	463
Stuart	Mary H.	John A. Moore, Jr.	563	512
Sellers	Mary Elizabeth	Ronald J. Bouden	564	133
Snyder	Marion B.	North Shores, Inc.	564	452
Shilling	Mary M.	Sea Gull Realty Corp.	564	524
Solomon	Mobis	Paradise Shores Inc.	565	21
Scott	Maggie	David H. Shockley	565	126
Smarte	Mary Elizabeth	Lacey William H. Joseph	565	539
Sadler	Mary Amble	John Lewis Smith, Jr.	566	62
Shipley	Mildred H.	Thomas J. Graham	566	54
Stumps	Marron	Edgar C. Moffett	566	148
Seewald	Morton	George C. Mohr	566	330
Simplex	Marilyn H.	William Lawrence Watt	566	564
Shipley	Mildred H.	Rosa D. Stevens	567	39
Sapp	Marie	J. Ashton Jester	567	199

GRANTEE	From	GRANTOR	Book	Page
Delph	Margaret E.	William J. Smith	567	419
Siegfried	Mary E.	Modern Cemetery Company	567	660
Sutherland	Mary	John DeVittino	568	95
Stein	Maurice			
Stuart	Stuart Kingston Co.	Rehoboth By the Sea Realty Co.	568	242
Superka	Minnie Peona B.	Minnie C. Beachkamp Raughley	568	658
Smith	Mary J.	State of Delaware	569	8
Sellers	Mary Elizabeth	Annabelle B. Boswell	569	56
Shipley	Mildred H.	Paul E. Calhoun	569	78
Stant	Marjorie M.	John Roscoe Elliott Jr.	569	128
Silver	Mabel E.	Bay Vista, Inc.	569	300
Short	Myrtle M.	John Letterman	569	385
Shipley	Mildred H.	Clarence D. Swins	569	428
Smulle	Mary M.	Les. A. Kirk	569	472
Shipley	Mildred H.	William F. Carmine	569	559
Stuart	Mary H.	Ernest R. Hall	572	55
Schneider	Mary P.	North Shores, Inc.	572	282
Steele	Marion C.	Louis V. Steele	572	362
Simpson	M. Judith	Harry Ash	574	168
Swain	Margaret J.	David J. Hopper	574	277
Shipley	Mildred H.	Clarence J. Whaley	574	271
Sproles	Mary Veta	Atlanta Estates, Inc.	574	331
Swain	Mary Alice J.	Howard Swain	575	124
Smith	Meredith R. H.	D. J. D. Inc.	576	97
Sternes	Merrill Benjamin	Frank A. Simmons	576	314
Stephenson	Mary E.	Frank A. Simmons	576	316
Steele	Marion C.	Elmer Price	576	563
Smith	Mary Helen	Sussex Trust Co.	577	53
Short	Marford D.	Thomas H. Pettijohn	577	134
Snowden	Mary J.	William B. Morgan	577	298
Shipley	Mildred H.	Lois H. Carr	577	468
Sample	Minnie B.	Levi W. Street	578	64
Smith	Marjorie M.	George W. Steele	578	231
Stoops	Mary E.	Rehoboth By the Sea Realty Co.	578	282
Savage	Mary L.	Harlow J. Hitchens	578	308
Spell	Malisa	James G. Osler	578	326
Sincock	Marion R.	Charles Edward Adams	578	312
Somerville	Marcella	Charles L. Hudson	578	652
Sutherland	Marie W.	Milan J. West	578	680
Shipley	Mildred H.	Harold Lee Slatcher	579	134

GRANTEE	From	GRANTOR	Book	Page
Snyder	Morgan Brooks	Curtis W. Steen ^{steu}	579	230
Smith	Marvin Lee	John Harlan Smith ^{steu}	579	472
Smith	Marvin R.	John Harlan Smith ^{steu}	579	472
Shipley	Mildred H.	Greshell Brown ^{steu}	579	578
Short	Mary E.	Sussex Shores Realty Co.	579	600
Snyder	Mildred J.	James E. Blyford	579	665
Selby	Martha	Nyrtle M. Parsons	580	408
Savage	Maude E.	Charles R. Donaway ^{steu}	581	61
Sammons	Martin L.	Margaret Martin ^{steu}	581	423
Stellar	Margaret	Rosalie Cromden ^{steu}	581	608
Howell	Mary Elizabeth	Susie E. Lewis ^{steu}	582	88
Schmick	Mary E.	Bessie Mc M. Evans ^{steu}	582	94
Shipley	Mildred H.	Jeth Paul Hastings ^{steu}	582	517
Short	Manford D.	Neocia M. Harmon	582	583
Short	Mary E.	Jacob M. Moore, ^{steu}	583	339
Snowden	Mary J.	William B. Morgan, Jr. ^{steu}	583	430
Spellman	Maude M.	George H. Dickerson	584	66
Sutherland	Marie W.	Fabrick H. Hill ^{steu}	584	264
Sweet	Martin	John R. Leverage ^{steu}	584	566
Short	Merle Ann	John M. Saulsbury ^{steu}	584	693
Sparrough	Alfred E.	John H. Hazel, Jr. ^{steu}	585	98
Short	Margaret B.	Margaret J. Bramhall	587	261
Stipp	Morris A.	Ford M. Warrington ^{steu}	587	578
Stevens	Marilyn Lois	Everett B. Stevens, Jr. ^{steu}	587	567
Summers	Margorie	Eugene Brookhammer ^{steu}	588	60
Sellers	Minnie A.	Bertha S. James ^{steu}	588	238
Smith	Melvin H.	Seaford Lumber Co.	588	403
Storr	Mary C.	Anna S. Fagan	588	412
Short	Mary Alice	Charles H. Mason ^{steu}	588	453
Sharp	Mary E.	William W. Wilson ^{steu}	588	574
Stille	Mary E.	John Crystle ^{steu}	588	686
Stanitski	Motica M.	Richard C. Deming ^{steu}	589	484
Sturgis	Mary Jane	Milton A. McCalle ^{steu}	590	49
Smith	Maudie	Arthur J. Jardine ^{steu}	590	142
Slaughter	Mary Hamrick	Janis M. Chapel	590	385
Senior	May	Bertha S. King ^{steu}	590	434
Smith	Mina	Chesley W. Warrick ^{steu}	590	525
Smith	Martin E.	John S. Hallet, Jr. ^{steu}	590	625
Splum	Miriam	William A. Marvel ^{steu}	590	647
Swanson	Mary C.	Howard B. Maddy ^{steu}	591	71

GRANTEE	From	GRANTOR	Book	Page
Snyder,	Mildred ^{et al}	Myrtle U. Collins ^{et al adm.}	591	121
Stops,	Mari E. ^{et al}	Rehoboth By the Sea Realty Co.	591	186
Sunnibson,	Mary ^{et al}	Emma Kilchens ^{et al}	591	190
Shockley,	Mary Lou ^{et al}	Rachel H. Sherwin ^{et al}	591	414
Short,	Marjorie B. ^{et al}	Margaret J. Bramhall ^{et al}	592	41
Sharp,	Margine L. ^{et al}	H. Edward Mauld Jr. ^{et al}	592	338
Sterling,	Mary Ann ^{et al}	Eugene C. Ellison ^{et al}	592	349
Snyder,	Murray D. ^{et al}	Harold R. Williams ^{et al}	592	587
Smith,	Murina L. ^{et al}	James W. W. Baker ^{et al}	593	103
Smith,	Margaret J. ^{et al}	Hester J. Rogers ^{et al}	593	133
Swartzentruber,	M. Duane ^{et al}	Herman Trauffman ^{et al}	593	293
Swartzentruber,	M. Virginia ^{et al}	Herman Trauffman ^{et al}	593	293
Shields,	Mildred B. ^{et al}	Elizabeth C. Newton ^{et al}	593	271
Stein,	Maurice			
1/4 Stuart,	Kingston Galleries	Phoebe Greenoble Dipple ^{trustee}	593	452
Sumichrast,	Michael ^{et al}	Rehoboth By the Sea Realty Co.	594	570
Sumichrast,	Marika ^{et al}	Rehoboth By the Sea Realty Co.	594	570
Sumichrast,	Michael ^{et al}	Rehoboth By the Sea Realty Co.	594	575
Sumichrast,	Marika ^{et al}	Rehoboth By the Sea Realty Co.	594	575
Shaw,	Mary J. ^{et al}	Cooperative Milk, Inc.	594	686
Snyder,	Murray D. ^{et al}	Harold R. Williams ^{et al}	595	58
Steele,	Marion C. ^{et al}	Cortland J. Mace ^{et al}	597	97
Sebesan,	Mary C. ^{et al}	James Peyton Brady ^{et al}	597	372
Sheesley,	Martin R. ^{et al}	Edward J. Ryan, Jr. ^{et al}	598	120
Swift,	Martin	State of Delaware	598	342
Stein,	Maurice			
1/4 Stuart,	Kingston Co.	Rehoboth By the Sea Realty Co.	598	576
Stango,	Madeline R. ^{et al}	Commissioners of Taxes	598	527
Smith,	Mary J. ^{et al}	State of Delaware	598	638
Silverman,	Miss M. ^{et al}	W. Leroy Owensby	599	29
Stauffer,	Mary E. ^{et al}	John H. Annett	599	99
Sphella,	Matthew J. ^{et al}	William N. Hudson ^{et al}	599	122
Stein,	Maurice ^{et al}	Phoebe Greenoble Dipple ^{trustee}	599	393
Spinella,	Matthew J. ^{et al}	James M. Wheaton ^{et al}	599	628
Short,	Murtle M. ^{et al}	Harold H. Kulliger ^{et al}	600	64
Sloane,	Martin E. ^{et al}	D. F. D. Inc.	600	198
Short,	Mildred C. ^{et al}	Victor E. Carmean ^{et al}	600	476
Saletti,	Margaret ^{et al}	Mabel H. Keen	601	37
Sharp,	Mari E. ^{et al}	Marian O. Bryan	601	123
Short,	Marjorie B. ^{et al}	Margaret J. Bramhall	601	167

GRANTEE	From	GRANTOR	Book	Page
Slaton	Mattie ^{etal} Sue	Mary Lee Messick ^{etal}	601	210
Slaton	Mattie ^{etal} Sue	Mary Lee Messick ^{etal}	601	216
Sleva	Marjorie ^{etal}	Shawley Enterprises, Inc. ^{etal}	601	520
Smith	Mabel Elizabeth ^{etal}	Howard B. Brown ^{etal}	601	598
Smith	Marion H. ^{etal}	Margie Ellen Toomey ^{etal}	602	52
Stein	Mary ^{etal}	Samuel H. Burns ^{etal}	602	458
Smith	Margie Lee ^{etal}	Paul H. Kenney ^{Re: 2 Jopas}	603	64
Schaeffer	Madison W. ^{etal}	Harry W. Williamson ^{etal}	604	618
Schaeffer	Marion W. ^{etal}	Harry W. Williamson ^{etal}	604	616
Sipe	Merrill E. ^{etal}	George E. Hopkins, Jr. ^{etal}	604	638
Sisler	Mary ^{etal}	North Shells, Inc. ^{etal}	605	335
Stucklik	Margaret M. ^{etal}	Patricia L. Thompson ^{attly in fact}	605	559
Sylvestre	Malcom Bradford ^{etal}	Jean Louise Newton ^{etal}	605	586
Spaulding	Murphy ^{etal}	John C. Snelling ^{etal}	607	383
Scott	Madlyn L. ^{etal}	Helen B. Scott ^{Trustee}	607	410
Seamen	Mary H. ^{etal}	Catherine B. Donald ^{Spatey}	608	330
Sommer	Monte R. ^{etal}	Minos J. Parsons ^{etal}	608	459
Sockriter	Mary E. ^{etal}	Swanendael, Inc. ^{etal}	608	640
Schlosser	Milton H. ^{etal}	Newman Dunston ^{etal}	608	686
Sequin	Marcel ^{etal}	Richard L. Brown ^{etal}	611	63
Sequin	Madeleine J. ^{etal}	Richard L. Brown ^{etal}	611	63
Schuler	Melitta ^{etal}	Nathan M. Ragan ^{etal}	612	162
Serota	Myer M. ^{etal}	Charles Edward Adkins ^{etal}	612	283
Schorley	Margaret W. ^{etal}	Elwood Richards ^{etal}	612	514
Short	Mary E. ^{etal}	Bethany Beach Improvement Co. ^{etal}	612	563
Stubbs	Mildred ^{etal}	David P. Pepper ^{etal}	613	153
Smith	Mattie ^{etal}	George P. Carey ^{etal}	613	299
Seitz	Marguerite Ann ^{etal}	Robert S. Strauss ^{etal}	614	185
Sturgis	Myrna ^{etal}	Stephen Paul Hudson ^{etal}	614	227
Stevens	Marie P. ^{etal}	Margaret A. Thepton ^{etal}	614	550
Short	Margaret R. ^{etal}	George M. Simpson ^{etal}	614	604
Slattery	Margaret E. ^{etal}	D. F. D. Inc. ^{etal}	615	447
Schuler	Melitta E. ^{etal}	Nathan M. Ragan ^{etal}	615	653
Spicer	Mavis N. ^{etal}	Rush Keltind ^{etal}	616	122
Stein	Theville M. ^{etal}	Maurice Stein ^{etal}	616	310
Selvey	Mildred D. ^{etal}	Callaway, Farnell and Morrow, Inc. ^{etal}	616	447
Services	Mildred S. ^{etal}	Lucille Richards ^{etal}	616	500
Schwartz	Merinda ^{etal}	D. F. D. Inc. ^{etal}	617	57
Swagart	Margaret M. ^{etal}	C. J. Hillmuth ^{etal}	617	151
Smart	Mary M. ^{etal}	North Glenn ^{etal}	617	409

GRANTEE		From	GRANTOR	Book	Page
Swain,	Mary Alice ^{et al}		Harvey Franklin DeKes	617	475
Skot,	Mary E. ^{et al}		Ellen Boyce	617	504
Smith,	Marian H. ^{et al}		Margie Ellen Jorney	618	19
Snow,	Margaret E. ^{et al}		Thomas Marvel Corbett ^{et ux}	618	105
Spicer,	Mary L. ^{et al}		Bank of Delaware ^{Ex pro 4/4}	618	212
Spicer,	Maynard L. ^{et al}		Bank of Delaware ^{Ex pro 4/4}	618	212
Spicers,	Mary H. ^{et al}		Bank of Delaware ^{Ex pro 4/4}	618	212
Syfrut,	M. A. Brandt ^{et al}		Match Investment Corporation ^{Inc.}	618	381
Sutherland,	Margaret C. ^{et al}		Anderson Stokes, Inc.	619	328
Swain,	Mary Alice ^{et al}		Margaret Dunning	619	572
Stoekel,	Marie ^{Owner of atty}		William A. Parker	619	934
Smith,	Merrin R. ^{et ux}		J. Harland Smith ^{et al}	619	999
Strogo,	Madeline M. ^{et al}		Hugh Y. Rienhoff ^{et al}	619	1039
Strogo,	Mary R. ^{et al}		Hugh Y. Rienhoff ^{et al}	619	1039
Short,	Mary Alice ^{et al}		William B. James	619	1144
Scott,	Madelyn L. ^{et al}		Sarah P. Scott	621	1002
Stule,	Margaret J. ^{et al}		Harold V. Lang ^{et ux}	621	1052
Strosser,	Mary C. ^{et al}		George C. Moore ^{et ux}	622	167
Shaubach,	Marianne E. ^{et al}		George C. Moore ^{et ux}	622	165
Shatz,	Manford D. ^{et ux}		Alan E. Johnson ^{et ux}	622	232
Stanley,	Mary Leona ^{et al}		John Roscoe Elliott, Jr.	622	325
Sebesanis,	Mary C. ^{et al}		Aldwin W. Lappington ^{et ux}	622	646
Sapp,	Marie D. ^{et al}		Anna A. Short	622	825
Scott,	Mildred I. ^{et al}		Edgar J. Isaacs, Sr. ^{et ux}	623	35
Sinigaglia,	Mary Katherine (Orzuela) ^{et ux}		Royal L. Evans ^{et ux}	623	255
Sordo,	Martha Jane ^{et al}		Resort Homes, Inc.	623	667
Simpler,	Marilyn H. ^{et al}		John O. Moore Jr. ^{et ux}	624	322
Sheffer,	Mary Lou ^{et al}		Robert Benjamin Payne ^{et ux}	624	465
Schaefer,	Margie D. ^{et al}		Barton Van Ness III	624	698
Smith,	Morton J. ^{et al}		Albert E. Norman ^{et ux}	624	909
Sequin,	Madeline ^{et ux}		Paradise Shores, Inc.	625	571
Sequin,	Marcel L. ^{et ux}		Paradise Shores, Inc. ^{et ux}	625	568
Stevenson,	Marie Townsend ^{et al}		Nesckel H. Cuellex ^{et ux}	626	70
Sammons,	Mary June ^{et al}		Charles W. Innes ^{et al}	626	88
Steele,	Mazie E. ^{et al}		John A. Moore, Jr. ^{et al}	626	179
Szeigert,	Nelvin E. ^{et ux}		Clisha A. Steele	626	1412
Snyder,	Mary C. ^{et ux}		Fred Kader, Sr. ^{et ux}	626	628
Schfield,	Myrtle ^{et al}		Frederick L. Marvel ^{et ux}	626	787
Short,	Manford D. ^{et al}		Marian E. Short	626	857

GRANTEE

From

GRANTOR

Book

Page

BLANK
PAGE



GRANTEE	From	GRANTOR	Book	Page
Snyder, Street,	Nancy W. ^{etal} Nattie ^{etal}	Winifred R. Snyder ^{etal} Luther C. Johnson ^{etal}	433	169 434 347
Snyder, Swain,	Nancy W. ^{etal} Nelson J. ^{etal}	Irwin R. Murray ^{etal} J. Paul Swain ^{etal}	434	535 437 40
Steuens,	Norman ^{etal}	Noah James Rogers ^{etal}	437	143
Shaffer,	Nina G. ^{etal}	Henrietta W. Addy ^{etal}	437	374
Shaffer,	Nina G. ^{etal}	Roger J. Addy ^{etal}	437	376
Schindel,	Nell C. ^{etal}	Madison M. Gray ^{etal}	437	403
Steele,	Norman D. ^{etal}	Oscar G. Vickers ^{etal}	442	93
Shockley,	Norma Lee ^{etal}	Mervin V. Waller ^{etal}	443	48
Shivoder,	Nancy G. ^{etal}	Bethany Realty, Inc. ^{etal}	443	403
Shelton,	Nancy G. ^{etal}	Luther Williamson ^{etal}	446	426
Supple,	Norma Jean ^{etal}	Clarence E. Scheltree ^{etal}	447	238
Short,	Norman L. ^{etal}	William J. Hope ^{etal}	447	428
Stapleford,	Norman B. ^{etal}	Wrangle Hill Farm, Inc. ^{etal}	448	580
Svrain,	Nelson J. ^{etal}	Lillie M. Svrain, ^{etal}	449	132
Searls,	Norman E. ^{etal}	Dutch Motor Courts, Inc. ^{etal}	449	474
Smoot,	Nancy Lee ^{etal}	Caleb M. Wright ^{etal}	451	248
Smith,	Naomi Alex. ^{etal}	William H. Cusey ^{etal}	454	570
Savage,	Nelda V. ^{etal}	James S. Trull ^{etal}	455	91
Swartzmubers,	Nanna ^{etal}	John M. Evans ^{etal}	455	119
Selverson,	Nicholas J. ^{etal}	Harold Gordon Smyth ^{etal}	455	405
Swain,	Nelson J. ^{etal}	William E. Cusey, Jr. ^{etal}	456	526
Harbough,	Norman R. ^{etal}	James A. Jones ^{etal}	457	145
Shockley,	Norma Lee ^{etal}	George B. Donaway ^{etal}	457	349
Spurgis,	Nadine A. ^{etal}	Fulton J. Downing ^{etal}	464	263
Supple,	Norma Jean ^{etal}	John Hearn, Jr. ^{etal} Has Hearn Contractors ^{etal}	466	361
Sells,	Norma H. ^{etal}	Herman R. Phillips ^{etal}	468	181
Shockley,	Norma Lee ^{etal}	Norma J. Doyle ^{etal}	468	365
Stack,	Norman Frederick ^{etal}	Harold Henry Stack ^{etal}	469	170
Sloan,	Norman B. Jr. ^{etal}	Rehoboth Bay Development Co. ^{etal}	469	369
Shockley,	Norma Lee ^{etal}	Delaware Power & Light Co. ^{etal}	469	406
Shockley,	Norma Lee ^{etal}	Lillie Lawson ^{etal}	469	569
Shockley,	Norma Lee ^{etal}	Ida M. Adams ^{etal}	469	580
Shockley,	Norma Lee ^{etal}	Blanche M. Tankard ^{etal}	470	132
Shockley,	Norma Lee ^{etal}	Edith M. Burton ^{etal}	472	22
Shockley,	Norma Lee ^{etal}	Hazel P. Esham ^{etal}	473	256
Shockley,	Norma Lee ^{etal}	Masade E. Bowden ^{etal}	473	531
Shockley,	Norma Lee ^{etal}	Elizabeth Ann Rhodes ^{etal}	473	571

GRANTEE	From	GRANTOR	Book	Page
Stockley	Norma Lee	W. Donald Robinson ^{Trust}	474	55
Stockley	Norma Lee	Harry Cannon ^{Trust}	474	192
Stockley	Norma Lee	Eva P. Daisy ^{Trust}	474	497
Smith	Nila W.	Erna Eulak Martin ^{Trust}	477	102
Schmidt	Norbert F.	Charles W. Elliott Jr. ^{Trust}	477	241
Stockley	Norma Lee	Francis J. Richards ^{Trust}	479	180
Stockley	Norma Lee	George Frank Jones ^{Trust}	479	326
Stockley	Norma Lee	Lettia S. Ekler ^{Trust}	479	359
Schmidt	Norbert F.	Granville G. Martinson ^{Trust}	480	7
Sturgis	Nathaniel H.	Charles E. Showell ^{Trust}	481	274
Stockley	Norma Lee	Norman O. Dickerson ^{Trust}	481	350
Stock	Neva W.	Raymond Lamberton ^{Trust}	481	438
Sullivan	Naomi E.	Florence P. Carmine ^{Trust}	481	461
Stockley	Norma Lee	Joseph B. Walls ^{Trust}	481	596
Smoot	Nancy Lee	Mary G. Moore ^{Trust}	483	425
Swift	Nellie Est.	William Greenberg ^{Trust}	483	519
James	Nancy E.	Nanticoke Geal Estate Co., Inc. ^{Trust}	483	599
Stockley	Norma Lee	Fannie J. Rice ^{Trust}	484	384
Sells	Nancy J.	John H. Muckland ^{Trust}	487	244
Stockley	Norma Lee	Joseph Nailor Wells ^{Trust}	487	269
Stockley	Norma Lee	Eva L. Purse ^{Trust}	487	328
Stockley	Norma Lee	Edwood H. Hill ^{Trust}	487	396
Stockley	Norma Lee	Anthony S. Potts ^{Trust}	487	371
Stockley	Norma Lee	William B. Iovadone ^{Trust}	491	142
Stockley	Norma Lee	Howard P. Sullivan ^{Trust}	493	65
Sept	Nona W.	Robert D. J. Mustard ^{Trust}	493	137
Stockley	Norma Lee	Ernest W. Miller ^{Trust}	493	387
Stockley	Norma Lee	Harold Thomas Murray ^{Trust}	494	29
Stockley	Norma Lee	Myron C. Warren ^{Trust}	494	41
Stockley	Norma Lee	Geraldine W. Dickerson ^{Trust}	494	551
Stockley	Norma Lee	William D. Stevenson, Jr. ^{Trust}	495	229
Smoot	Nancy Lee	Caleb M. Wright ^{Trust}	498	272
Smith	Nattie B.	Isaac J. Warren, Jr. ^{Trust}	499	233
Smith	Natalie B.	Norman E. Prettyman ^{Trust}	499	235
Smith	Natalie B.	Isaac J. Warren, Jr. ^{Trust}	499	231
Scott	Norris E.	William C. Neal ^{Trust}	499	519
Stockley	Norma Lee	Drene E. Oesterle ^{Trust}	499	546
Stockley	Norma Lee	Cecil G. MacLauchlin ^{Trust}	501	272
Stockley	Norma Lee	Mawel G. Friedel ^{Trust}	501	436
Smith	Nila W.	J. Berkeley Martin ^{Trust}	501	494

GRANTEE	From	GRANTOR	Book	Page
Shockley,	Norma Lee	Lester James Adams	503	219
Sutton,	Nancy J.	Irving W. Rice, Incorporated	506	49
Shockley,	Norma Lee	Harvey G. Marvel	506	408
Strom,	Nada Mitchell	Henry R. Folsom, Jr.	506	425
Shockley,	Norma Lee	Lafe O. Thomas	506	484
Smith,	Nellie B.	Victor Wright	506	517
Smith,	Nellie B.	Margaret Dunning	506	539
Schendel,	Nell C.	Sea-Shell Realty Corp.	507	43
Seward,	Norma Lee	Harry Greenberg	507	302
Seward,	Norma Lee	Harry Greenberg	508	72
Suplee,	N. Walter	Elizabeth Kirk Wright	508	326
Scarborough,	Norman R.	William S. Peenda	508	570
Suplee,	Nathan Walter	John O. Eckert	517	285
Sturgis,	Nancy Lee	Reda V. Bailey	519	87
Sipple,	Natalie H.	C. William Martin	519	518
Spence,	Nelson M.	Margaret J. Phillips, et al	524	217
Spang,	Nicholas P.	Carrie W. Lang	527	174
Sammone,	Norma Lee	Warren E. Conway	530	188
Stout	N. Beverly	Bay Road Development Co.	534	108
Smith	Norman G. Jr.	Lakelawn Estates, Inc.	535	585
Steele	Nancy W.	William Harry Leager	536	302
Shockley,	Norma Lee	Sylvanus P. Baker	536	544
Simms,	Norma	Stanley Higgins	536	548
Savell,	Nicoletta	Granville E. Hastings	537	138
Strom,	Nada Mitchell	Wilmington Trust Co.	537	319
Schlicker,	Noral D.	Richard J. Hall	538	145
Swain	Nelson J.	Margaret Dunning	541	218
Scarborough,	Norman R.	Mildred V. Smith	544	325
Stayton,	Nora M.	Davis C. Draper	547	49
Sutton,	Nancy J.	Trustees of Protestant Church of Diocese of Delaware	557	678
Stover,	Norman S.	Lakelawn Estates, Inc.	559	53
Sloan,	Norman P. Jr.	Samuel S. Hays, Jr.	560	636
Swartzentruber,	Nanna	Charles W. Huxley, et al	562	591
Swartzentruber,	Nanna	Charles W. Huxley	562	593
Skellman,	Norma R.	Homer R. Mather	564	177
Sorah	Nancy B. Lee	Deborah Littleton	567	13
Smith	Noah B.	Modern Cemetery Co.	567	308
Stewart,	Nathan	Ray Porter, et al	567	586
Stone,	Nancy L.	James W. Cusey	568	461

GRANTEE	From	GRANTOR	Book	Page
Stoakley	Nora ^{etal}	Willert J. Sheridan ^{etal}	568	533
Stockley	Nancy ^{etal} K.	Frank A. Jackson ^{etal}	569	46
Sloan	Norman P. J.	Frances W. Sloan	569	507
Sturgis	Nancy ^{etal}	Louise F. Vaughn	572	174
Sutton	Nancy ^{etal} Fred	L. Ward ^{sheriff}	573	14
Smith	Nancy ^{etal} M. D. F. O., Inc.		576	97
Stephens	Nancy ^{etal} Alice G.	Burbage	577	327
Stavrou	Nick ^{etal} Lass	Sussex Shores Realty Company	580	39
Squires	Nora ^{etal} C.	Amos Morris ^{etal}	581	262
Savage	Nelda ^{etal} V.	Fred L. Ward ^{sheriff}	583	304
Swartzentruber	Nanna ^{etal}	Milton S. Swartzentruber ^{etal}	583	589
Savage	Nelda ^{etal}	Robert M. Hall ^{etal}	584	110
Sellars	Noble ^{etal} Vernon	Bertha J. James ^{etal}	588	231
James	Nancy ^{etal} E.	Donald E. Maple ^{etal}	590	97
Smith	Norman ^{etal} J.	Chesley W. Warren ^{etal}	590	525
Spence	Nelson ^{etal} C. Jr.	Agnes Hurley Mumford	592	152
Teale	Nancy ^{etal} Lee	Merschel W. Ouellet ^{etal}	592	185
Seeley	Naomi ^{etal} D.	Charles J. Burtmuth ^{etal}	595	666
Shugart	Nelson ^{etal} Jr.	May S. Shugart ^{trustee}	603	546
Savage	Nelda ^{etal} W.	Bay Vista Inc.	605	427
Short	Norman ^{etal} Burton	Emory Short, Jr. ^{etal}	606	415
Spingarn	Natalie ^{etal} D.	Hugh Y. Rienhoff ^{etal}	606	392
Savage	Nelda ^{etal} V.	Paul G. Agas ^{etal}	606	578
Smith	Nora ^{etal}	Marjorie J. Hudson	608	496
Schwarz	Nellie ^{etal} B.	Ruth E. Wilkins	611	5
Stevenson	Nellie ^{etal} Pauline	Charles H. Bush ^{etal}	611	447
Serota	Nancy ^{etal} V.	Charles Edward Adkins ^{etal}	612	289
Seymour	Nina ^{etal} W.	Walton P. Lewis ^{etal}	612	614
Staley	Naomi ^{etal} S.	Mervin M. Crum	613	176
Scorah	Nancy ^{etal} L.	Debbie Littleton ^{etal}	613	379
Scorah	Nancy ^{etal} L.	John B. Marvel ^{etal}	613	377
Short	Norman ^{etal} B.	Emory Short Sr. ^{etal}	616	114
Snowden	Norma ^{etal} Lee	James R. Draper	618	462
Smith	Nora ^{etal} A.	Mayhew Byron Mills ^{etal}	622	246
Spence, Sr.	Nelson ^{etal} M.	Nelson M. Spence, Jr. ^{etal}	622	769
Spence	Nelson ^{etal} M.	Mary Ellen Spence	622	771
Spurbrooke	Nevin ^{etal} W.	C. F. L. Inc.	625	798
Smith	Norman ^{etal} H.	Sea Breeze, Inc.	626	49

GRANTEE		From	GRANTOR	Book	Page
Spicer,	Olivia ^{etal}		Sallie M. Thompson	433	152
Smith,	Otis H.		William E. Phillips	433	284
Smith,	Otis H. ^{etal}		State of Delaware	433	382
Short,	Oliver C. ^{etal}		Charles W. Spicer ^{etal}	434	206
Smith,	Otis H.		Fish Products Company	434	548
Smith,	Otis H.		Howard W. Hudson ^{etal}	440	170
Smith,	Otis H. ^{etal}		William N. Niblett ^{etal}	441	227
Smith, Olive Gertrude Wingate			Industrial Trust Co.	442	480
Smith,	Otis H.		Eugene H. Burton	445	218
Smith,	Otis		Helen M. Dodd ^{administrative}	452	371
Smith,	Otis H.		Harry C. Burton, Jr. ^{etal}	453	181
Scott,	Olive ^{etal} M.		Walter Elwood Chapman ^{etal}	456	234
Smith,	Otis H. ^{etal}		Warren Jackson ^{etal}	457	451
Sagen, Donald Karl			George J. Schulz ^{etal}	461	595
Somers,	Orville J. ^{etal}		Mildred M. Mann	463	346
Short,	Oliver C.		Florence A. Wingate	468	128
Smith,	Otis ^{H. etal}		State of Delaware	476	255
Spicer,	Opal ^{etal}		Nantux Real Estate Co., Inc.	477	56
Smith,	Otis ^{H. etal}		Martha Rae Montague	482	368
Schaffer,	Bradell ^{etal}		Henry C. Eastburn & Son, Inc.	487	478
Spawley,	Olive S. ^{etal}		Charles S. Horn ^{etal}	487	490
Smith,	Otis H. ^{etal}		Granville S. Vaughan	492	385
Smith,	Olas E. ^{etal}		Mary M. Reed	492	460
Schell,	Olive ^{etal}		Eugene D. Bookhammer ^{etal}	494	45
Short,	Oliver C. ^{etal}		Charles W. Spicer ^{etal}	494	217
Savage,	Olivia ^{etal}		Mabel E. Conway	496	17
Smith,	Otis H. ^{etal}		Linford P. Faucett ^{etal}	499	178
Smith,	Otis H. ^{etal}		Harry M. Smith ^{etal}	501	339
Smith,	Otis H. ^{etal}		Amant Stevenson Harvey ^{etal}	503	349
Sharp,	Olive ^{etal}		William Thomas Sharp ^{etal}	504	425
Shockey,	Oscar ^{etal}		Rebecca Lockwood ^{etal}	504	449
Smith,	Otis ^{H. etal}		Elizabeth E. Stevenson	506	107
Smith,	Otis H. ^{etal}		Robert W. Tunnell ^{Trustee}	506	150
Smith,	Otis H.		Louis J. Ingram ^{etal}	513	503
Short,	Oliver C. ^{etal}		Charles W. Spicer ^{etal}	514	386
Smith,	Otis H.		Rodney King ^{etal}	515	554
Smith,	Otis H.		Dora Virginia Yeasey ^{etal}	519	9
Smith,	Otis H.		State of Delaware	519	441
Smith,	Oliver H. ^{etal}		Ruth E. Wilkins ^{etal}	526	542
Stegelman, Oyo Richard			J. Paul Swain ^{etal}	528	234
Smith,	Orlando N. ^{etal}		Jacob Melvin	533	576

GRANTEE	From	GRANTOR	Book	Page
Steigelman, Cyro Richard	^{et al}	J. Paul Swain ^{et al}	528	291
Smith	Otis ^{et al}	Henry R. Buckalos ^{et al}	539	521
Scott	Julie ^{et al}	James A. West ^{et al}	541	581
Smith	Olas ^{et al}	Raymond J. Chop ^{et al}	543	146
Shockley	Oleiver ^{et al}	Roland H. W. Fisher ^{et al}	545	275
Smith	Otis ^{et al}	State of Delaware	546	441
Short	Orolee ^{et al}	Mattie Baker Parsons	560	499
Smith	Otis ^{et al}	Ruth E. Wilkins	561	507
Steigelman, Cyro	^{et al}	Mattie E. Tingle	562	329
Smith	Otis ^{et al}	State of Delaware	564	159
Smith	Olas ^{et al}	Oscar H. Warrington	573	62
Savage	Ormit ^{et al}	Cecile J. Savage ^{et al}	575	58
Spicer	Olive ^{et al}	Charles P. Mesack ^{et al}	578	478
Smith	Otis ^{et al}	Claude E. Lynch ^{et al}	581	459
Smith	Otis ^{et al}	Alfred Stango ^{et al}	584	338
Smith	Ollie ^{et al}	Match Investment Corporation	584	636
Smith	Otis ^{et al}	Rowland P. Warrington	591	142
Shalleross	Olive ^{et al}	Dudley S. Poe, Jr. ^{et al}	598	224
Steigelman, Cyro Richard	^{et al}	Paul E. Ellis	598	259
Smith	Otis ^{et al}	Joe Bean ^{et al}	598	586
Smith	Otis ^{et al}	State of Delaware	598	615
Scott	Olelee ^{et al}	Cecil J. Culver	605	108
Schell	Olive ^{et al}	Condemnation Proceedings	609	672
Smith	Otis ^{et al}	State of Delaware	616	416
Savages	Ormit ^{et al}	Jennie N. J. Layton	619	458
Smith	Otis ^{et al}	State of Delaware	619	468
Sakalyan	Ohanne ^{et al}	William D. Searlett	626	966

GRANTEE		From	GRANTOR	Book	Page
Skinner,	Philip B. ^{stal}		William V. Benson ^{stal}	433	121
Startt,	Percy W. ^{stal}		Ruth E. Wilkins ^{stal}	435	173
Short,	Paul W. ^{stal}		N. Ashley Jenkins ^{stal}	439	345
Spamen,	Pearl ^{stal}		Effie M. Parsons ^{stal}	440	540
Skinner,	Philip B. ^{stal}		William Linticum ^{stal}	442	282
Schumacher,	Paul F. ^{stal}		Raymond L. Conway ^{stal}	444	215
Short,	Paul W. ^{stal}		William D. Hudson ^{stal}	446	34
Spicer,	Pearl ^{stal}		Sadie M. Cooke ^{stal}	447	66
Stevenson,	Percy D. ^{stal}		Ellendale Corporation ^{stal}	447	312
Stockley,	Pauline E. ^{stal}		James S. Trutt ^{stal}	447	569
Short,	Paul W. ^{stal}		Mary E. Smith ^{stal}	448	381
Stewart,	Paul ^{stal}		Edith M. White ^{stal}	448	402
Salmon,	Paul ^{stal}		Ruth E. Wilkins ^{stal}	451	313
Schumacher,	Paul ^{stal}		Charles W. Spicer ^{stal}	451	345
Stiteler,	Pauline ^{stal}		William V. Benson ^{stal}	456	7
Steele,	Phyllis ^{stal}		Jacob E. Banks ^{stal}	456	209
Stephens,	Preston ^{stal}		Wilbur H. Collins ^{stal}	457	211
Stephens,	Preston ^{stal}		Fred J. Buntingham ^{stal}	458	262
Short,	Paul ^{stal}		Maggie J. Smith ^{stal}	459	84
Short,	Paul ^{stal}		Dorothy M. Valencourt ^{stal}	459	88
Short,	Paul ^{stal}		Augusta M. Short ^{stal}	459	92
Savoy,	Prew ^{stal}		J. Townsend Tubbs ^{stal}	459	371
Schumacher,	Paul ^{stal}		Field Landing Realty Co. ^{stal}	461	439
Steigerwald,	Paul ^{stal}		Farmers Bank & Trust Co. of Lancaster, Pa. Exec. & Trustee ^{stal}	464	470
Smith,	Preston ^{stal}		Allen A. Hudson ^{stal}	466	588
Swain,	Paul ^{stal}		Clara M. Owens Johnson ^{stal}	467	374
Satterfield,	Pauline ^{stal}		Henry Watson Pepper ^{stal}	467	455
Satterfield,	Pauline ^{stal}		George R. L. Buchanan ^{stal}	467	458
Sturgis,	Pauline Williams ^{stal}		Ruth E. Wilkins ^{stal}	470	35
Satterfield,	Pauline ^{stal}		W. Blaine Atkins ^{stal}	472	519
Stebenson,	Phyllis A. ^{stal}		Paris Thomas ^{stal}	473	431
Satterfield,	Pauline ^{stal}		George R. L. Buchanan ^{stal}	474	245
Satterfield,	Pauline ^{stal}		George R. L. Buchanan ^{stal}	474	243
Stuehlik,	Peggy Joan ^{stal}		Charles F. Stuehlik Jr. ^{stal}	476	42
Short,	Paul W. ^{stal}		Elmer A. Yutzy ^{stal}	476	278
Stokes,	Paul ^{stal}		State of Delaware ^{stal}	476	253
Sweeney,	Patsy ^{stal}		Byron H. Horner ^{stal}	476	452
Stuehlik,	Pauline ^{stal}		Charles Stuehlik ^{stal}	477	285
Startt,	Percy W. ^{stal}		Catherine D. Carpenter ^{stal}	477	444

GRANTEE		From	GRANTOR	Book	Page
Stevenson,	Phyllis ^{stud}		Paris Thomas ^{stud}	478	589
Schumacher,	Paul ^{stud}		Edward S. Cordrey ^{stud}	479	48
Scott,	Phyllis ^{stud}		Carl F. Webb ^{stud}	479	60
Scarmozzi,	Peter ^{stud}		Walter B. Jingle ^{stud}	479	193
Sirman,	Pauline ^{stud}		Emory J. Sirman ^{stud}	479	390
Schumacher,	Paul ^{stud}		Paul Williams ^{stud}	480	64
Santore,	Philomena ^{stud}		Walter B. Jingle ^{stud}	480	151
Seamen,	Pearl ^{stud}		William C. Wright ^{stud}	480	380
Spicer,	Pearl ^{stud}		William J. Fleetwood ^{stud}	481	269
Stephens,	Preston ^{stud}		Wilbur H. Collins ^{stud}	482	245
Stultz,	Paul ^{stud}		Bethany Realty, Inc. ^{stud}	484	200
Scott,	Paul Jr. ^{stud}		Maudie Faulks ^{stud}	484	271
Simmons,	Paul ^{stud}		Lina M. Moore	488	243
Stoutenberger,	Rw. Paul ^{stud}		William A. Joseph ^{stud}	488	546
Stephens,	Preston ^{stud}		Houston-White Company	492	225
Spicer,	Pearl ^{stud}		Rufus B. Wilson ^{stud}	493	568
Short,	Paul W. ^{stud}		Walter L. Conway ^{stud}	495	422
Spicer,	Pearl J. ^{stud}		Sadie M. Cook	496	175
Sanfilippo,	Pasquale A. ^{stud}		Alfonso Sanfilippo ^{stud}	497	108
Spicer,	Pearl ^{stud}		Sadie M. Cook	497	446
Stokes,	Paul C. ^{stud}		Swanendael, Inc. ^{stud}	497	469
Short,	Peggy Ann ^{stud}		Lizzie E. Short ^{stud}	498	441
Stenton,	Philip ^{stud}		Frank J. Panuska, Jr. ^{stud}	502	267
Stokes,	Paul Curtis ^{stud}		W. Blaine Atkins ^{stud}	503	18
Stevenson,	Phyllis ^{stud}		Paris Thomas ^{stud}	503	209
Stokes,	Paul C. Jr. ^{stud}		North Shore, Inc.	503	316
Stokes,	Paul C. Jr. ^{stud}		North Shores Inc.	503	328
Satterfield,	Pauline ^{stud}		John M. Perry ^{stud}	503	595
Stokes,	Paul Curtis ^{stud}		State of Delaware	504	280
Sturgis,	Paul Pettigrew ^{stud}		William Dordy Fuel Co.	507	317
Stuchlik,	Priscilla Jane ^{stud}		Charles W. Bell ^{stud}	508	68
Short,	Paul W. ^{stud}		State of Delaware	508	275
Sheaffer,	Phyllis ^{stud}		Benjamin R. Sheaffer, Jr. ^{stud}	509	113
Stevenson,	Percy ^{stud}		Elsie Mc Kinnell ^{stud}	509	152
Sands,	Paul ^{stud}		Eugene D. Brookhamer ^{stud}	509	298
Spence,	Preston ^{stud}		Julia S. Turner ^{stud}	571	375
Stenton,	Philip ^{stud}		Elsie W. Barnes	523	112
Sterritt,	Paris ^{stud}		Cluck A. Steele	523	120

GRANTEE	From	GRANTOR	Book	Page
Steele	Phyllis A.	State of Delaware	524	257
Smith	Paul J.	Alexander H. Smith	526	320
Stewart	Pauline	Philip W. Davis	527	364
Swann	Pauline	Sussex Shores Realty Co.	528	24
Sheridan	Paul H.	Leighton C. Fowler	528	67
Shockley	Pauline C.	Allen M. Boyce	528	386
Spicer	Pearl	Florence J. Treple	529	447
Strickland	Grey Edward	Perceval C. Strickland	530	330
Short	Paul W.	Columbia Farms Corp	532	347
Stephan	Peter	Collwood J. Franklin	535	412
Stokes	Paul Curtis J.	State of Delaware	536	70
Santore	Philomena	Hattie C. Linge	537	62
Stokes	Paul C.	Dorothy H.D. Garland	537	359
Stephens	Preston H.	Wellbur H. Collins	538	386
Spicer	Pearl	Wilson Galt Jaunton	539	10
Short	Patricia	Ralph L. Spitzer	540	176
Shockley	Preston W.	Frank S. Parker	541	260
Smaek	Paul	Charles E. Smaek	541	579
Seay	Peggy E.	J. S. Gleason, Adm. of U.A.	542	394
Shannon	Patricia R.	Hilton E. Harper	543	185
Stokes	Paul Curtis J.	North Shores, Inc.	545	543
Stevenson	Phyllis A.	Paris Thomas	546	107
Stevenson	Phyllis A.	John R. Leverage	546	227
Stokes	Paul C. Jr.	Dorothy H.D. Garland	548	56
Soon	Paul Lee	Bethahy Realty, Inc.	548	562
Schumacher	Paul J.	Granville J. Conway	549	548
Satterfield	Pauline E.	Edna B. Holland	551	59
Sturdis	Primrose	Charles E. Stevenson, Jr.	551	603
Stephens	Preston H.	Mary A. Hill, Adm.	552	308
Spicer	Pearl J.	Mosby H. Riddle	554	46
Steele	Phyllis A.	State of Delaware	554	428
Swain	Palmer E.	George R. Swain	556	225
Stephens	Preston H.	Lee Roy Abbott, Executor	557	502
Simpson	Polly J.	Rehoboth By the Sea Realty Co.	559	44
Swansey	Paula B.	William E. Hazard	559	285
Stokes	Paul Curtis J.	Rehoboth By the Sea Realty Co.	559	423
Stokes	Phyllis A.	Rehoboth By the Sea Realty Co.	559	423
Stokes	Paul Curtis J.	Dale K. Fried	559	486
Stokes	Phyllis A.	Dale K. Fried	559	486
Stephens	Preston H.	Lee Roy Abbott, Executor	560	358

GRANTEE	From	GRANTOR	Book	Page
Stokes	Paul Curtis, Jr.	State of Delaware	560	569
Sherman	Patsy W.	Modern Cemetery Company	562	645
Stephens	Preston H.	Marian P. Bevan	563	101
Symore	Pete et ux	Emerson M. Keeler	565	74
Sheridan	Paul	Ernest A. Allen	565	509
Staeckel	Paul	Florence Wilson Borgeson	567	372
Skay	Paul M.	Modern Cemetery Company	569	92
Saktore	Philomena	Hattie E. Single	569	369
Shockley	Pauline P.	James S. Pruitt	569	436
Spicer	Patsy C.	Frank S. Atkinson, Jr.	569	503
Smith	Pearl	Willard H. Dutton	569	589
Sterett	Paris V.	Eva M. Morris	572	488
Sturgis	Pauline	Levi W. Street	573	527
Smith	Pauline R.	Anna J. McAtee	575	259
Schmidt	Paul W.	Vera S. Cyler	576	143
Sanfilippo	Pasquale G.	Alfonso Sanfilippo	576	167
Stenman	Pearl	Andrew Hassell	577	34
Sturgis	Paul	Florence J. Evans Macklin	577	76
Sanderlin	Preston	Ford M. Warrington	577	641
Stupe	Rosey A. Jr.	Eva M. Carp, et al	579	353
Snyder	Price	James E. Blizzard	579	665
Stokes	Paul Curtis Jr.	Rehoboth By the Sea Realty Co.	580	646
Stokes	Phyllis	Rehoboth By the Sea Realty Co.	580	646
Stokes	Paul Curtis Jr.	Rehoboth By the Sea Realty Co.	580	650
Stokes	Phyllis	Rehoboth By the Sea Realty Co.	580	650
Sherman	Patsy W.	Lester W. Cleland	582	111
Sullivan	Paul D. Jr.	Rehoboth By the Sea Realty Co.	582	161
Sullivan	Paul D. Jr.	Rehoboth By the Sea Realty Co.	582	167
Stephens	Preston H.	Charles H. Stephens	582	191
Stake	Phyllis A.	State of Missouri	583	693
Schmidtchen	Paul	Theodore O. Harris	584	595
Smith	Patricia	Malek Investment Corporation Inc.	584	636
Spear	Paul	William N. Hoey	586	216
Smith	Paulette H.	George W. Heath	586	312
Schaeffer	Peter	John Burton Marvel	586	684
Schaeffer	Patricia M.	John Burton Marvel	586	684
Scholtz	Patricia W.	J. D. Inc.	587	247
Stenton	Phillip H.	Lelsie W. Barnes	588	53
Spicer	Patricia A.	Burton Coleman	588	337
Stokes	Paul Curtis Jr.	North Shore, Inc.	580	20
Stokes	Phyllis W.	North Shore, Inc.	590	20

GRANTEE	From	GRANTOR	Book	Page
Stokes		Paul Curtis ^{et al} Atley Stokes Enterprises Inc	590	18
Stokes		Phyllis Woll ^{et al} Atley - Stokes Enterprises Inc	590	18
Stokes		Paul Curtis ^{et al} State of Delaware	590	241
Short		Patricia Ann ^{et al} Harry J. Jarman	590	660
Stokes		Paul A. ^{et al} Rehoboth by the Sea Realty Co.	591	49
Stokes		Phyllis Woll ^{et al} Rehoboth by the Sea Realty Co.	591	49
Snyder		Price K. ^{et al} Myrtle V. Collins	591	121
Short		Paul W. ^{et al} Seaford Frozen Food Inc	591	567
Smith		Phyllis ^{et al} Norman E. Calhoun	593	31
Stueckle		Patience ^{et al} Jennie H. J. Layton	593	342
Smith		Triscilla M. ^{et al} William R. Saxon	593	388
Spicer		Pearl L. ^{et al} George Willard Millman	593	556
Stokes		Paul Curtis ^{et al} Robert E. Karlson	594	38
Steffen		Patricia L. ^{et al} Norman L. Tate	594	368
Sanders		Patricia Ann ^{et al} David W. Brower	594	627
Shockley		Phyllis Ann ^{et al} Raymond E. Townsend	600	511
Satterfield		Arlene E. ^{et al} Alice M. Burton	601	94
Sharp		Paris M. ^{et al} Marian P. Bryan	601	123
Sharp		Paris M. ^{et al} J. Layton Bennett	601	447
Shott		Patricia A. ^{et al} Northshores Development Inc	602	671
Stewart		Patricia W. ^{et al} Norman L. Reynolds	603	280
Strickland		Patricia Ann ^{et al} Gregory W. Kelly	604	1
Serff		Paul ^{et al} Melba P. Johnson	605	580
Sanfilippo		Pasquale A. ^{et al} Alfonso Sanfilippo	606	168
Scott		Paul J. ^{et al} Roland S. Owens	606	674
Schaeffer		Peter ^{et al} Fred W. Warrington	607	15-2
Schaeffer		Patricia M. ^{et al} Fred W. Warrington	607	15-2
Simpson		Paula ^{et al} Paul J. Turek	607	501
Stumbo		Phyllis M. ^{et al} John E. Pinson	608	208
Stewart		Rehoboth ^{et al} Mary Drain Barber	608	388
Schaeffer		Peter K. ^{et al} Anthony S. Potts	608	390
Schaeffer		Patricia M. ^{et al} Anthony S. Potts	608	390
Supple		Phoebe ^{et al} Francis P. Leithner	611	129
Syann		Pauline K. ^{et al} Sussex Shores Realty Co.	611	266
Schmidchen		Paul A. ^{et al} Theodore O. Harris	611	364
Schroch		Patricia ^{et al} Rehoboth by the Sea Realty Co.	612	327
Schroch		Patricia ^{et al} Rehoboth by the Sea Realty Co.	612	331
Street		Paul E. ^{et al} Fred Morris	614	157
Sanfilippo		Pasquale A. ^{et al} Alfonso Sanfilippo	614	403
Sheaffer		Phyllis W. ^{et al} Grace H. Sheaffer	614	480
Smith		Palmy ^{et al} Ralph J. O'Day atty. in fact	617	18

GRANTEE		From.	GRANTOR	Book	Page
Still,	Pauline P. ^{etal}		Wilbur W. Ballow, Jr. ^{etal}	617	260
Smith,	Bretton B. ^{etal}		Ernest S. Tucker ^{etal}	618	231
Shepard,	Patricia J. ^{etal}		Howard L. Neam ^{etal}	619	293
Stephan,	Peter ^{etal}		Raymond Wheelley Wilhelm ^{etal}	621	138
Seymour,	Phyllis M.		Anderson. Stokes, Inc.	621	476
Selditt	Paul J. ^{etal}		Kenneth A. Freeman	621	719
Slorum,	Phillip N. ^{etal}		Anderson - Stokes, Inc.	621	804
Steele,	Patricia B. ^{etal}		Harold V. Lang ^{etal}	621	1052
Stokes, Jr.	Paul Curtis ^{etal}		Harlan L. Palmer ^{etal}	622	258
Stokes	Phyllis W. ^{etal}		Harlan L. Palmer ^{etal}	622	258
Scholl,	Paul H.		Robert L. Price ^{etal}	622	742
Seeger,	Peggy L. ^{etal}		W. Weldon Harper, Jr. ^{etal}	622	757
Stokes, Jr.	Paul Curtis ^{etal}		The State of Delaware	622	791
Stewart,	Pauline J.		Margaret Dunning	623	1007
Simch,	Patey ^{etal}		Housing Service Corp.	624	425
Sinnett,	Pauline C. ^{etal}		Resort Homes, Inc.	624	933
Sunderland Jr.	Frearson ^{etal}		Margaret H. Van Valkenburg	626	881
Slorum,	Philip H. ^{etal}		Lee M. Kallow ^{etal}	626	1040
Strickland,	Percival E.		Jane E. Sincok	626	1076
Strickland,	Percival E. ^{etal}		Jane E. Sincok	626	1078
Shub,	Patricia A.		North Shores Development	627	394

GRANTEE

From

GRANTOR

Book

Page

BLANK
PAGE

GRANTEE		From	GRANTOR	Book	Page
Smith,	Reese H.	H. Rafe	Griffith ^{et al}	432	598
Scott,	Roland F. ^{et al}	Victor E.	Simpler ^{et al}	433	40
Stevenson,	Robert D. ^{et al}	Bernhardt	Gadow ^{et al}	433	131
Stevenson,	Robert D. ^{et al}	Robert G.	Hobbs ^{et al}	433	336
Short,	Rosetta P. ^{et al}	George J.	Schulz ^{et al}	433	496
Sasse,	Ralph J. ^{et al}	Dwain R.	Murray ^{et al}	433	521
Smith,	Robert D., Jr.	" Trustee in Bankruptcy "			
Stuart,	7/8 Smith Brothers Poultry Farms	Marvyn H. Smith	Stuart ^{et al}	434	124
Scott,	Robert F.	William E.	Stuart ^{et al}	434	184
Stewart,	Roland Call	Roland F. Scott		434	269
Steel,	Ruth L.	Kenneth E. Stewart		435	342
Sauer,	Roland W. ^{et al}	Discharge of Bankrupt		436	503
Smith,	Rudolf Willie ^{et al}	Clara E. Shaw	Keermann ^{et al}	436	497
Stover,	Robert B. ^{et al}	Ida M. Spears		437	357
Scott,	Richard W. ^{et al}	Elberon J. Connaway		439	11
Stevenson,	Roland F. ^{et al}	Norman J. Mitchell		439	174
Sears,	Robert A. ^{et al}	Arthur L. Pittard		439	307
Smiley,	Ruth L. ^{et al}	Sussex Realty Co.		439	465
Smith,	Raymond ^{et al}	Mamie J. Woods		439	568
Smith,	Richard E. ^{et al}	Ernest E. White		440	232
Speicher,	Robert D. ^{et al}	Edward J. Hicks		440	290
Smain,	Russell E. ^{et al}	Joseph R. Smith		440	300
Smith,	Ralph F. ^{et al}	State of Delaware		440	519
Shaw,	Robert D.	Edward J. Hicks		440	422
Syrmann,	Ruth ^{et al}	H. Edward Wheatley ^{et al}		440	420
Short,	Reba D. ^{et al}	Ralph L. Bennett		441	489
Sheppard,	Robert E. ^{et al}	Philip N. Jackson		442	294
Scott,	Ruth C. ^{et al}	Walter A. Equils ^{et al}		442	513
Sturgis,	Rebecca A. ^{et al}	Ralph L. Bennett		442	552
Seely,	Ray C. ^{et al}	State of Delaware		443	464
Spaulding,	Richard C. ^{et al}	Rebecca A. Hudson		444	151
Schumacher,	Goy Petal. ^{et al}	South Bethany Corp.		444	202
Scott,	Rose E. ^{et al}	Raymond L. Connaway		444	215
Stallard,	Roland F. ^{et al}	Norman J. Mitchell		444	312
Scott,	Roy Victor ^{et al}	Alva Rawlins Seagren		445	251
Seely,	Rebecca A. ^{et al}	Ralph L. Bennett		445	380
Steyer,	Richard C. ^{et al}	Joseph D. Seely ^{et al}		446	96
Sterling,	Rebecca A. ^{et al}	Alice E. Hancock		446	113
Silberdson,	Robert F. ^{et al}	Stanley J. Miller, Sr.		446	319
	Ruth E. ^{et al}	Guy S. Webb		446	461

GRANTEE	From	GRANTOR	Book	Page
Stearns, Rachel Elizabeth ^{et al}		Robert Joseph Dell ^{et al}	447	362
Straub, Robert B. ^{et al}		Herman R. Baker ^{et al}	448	232
Simpers, Reginald ^{et al}		Lynch & Hickman Inc	448	265
Smith, Rose W. ^{et al}		James A. Boze ^{et al}	449	81
Scherff, Roger ^{et al}		George J. Schulz ^{et al}	451	36
Simmons, Robert L. ^{et al}		Ruth Hill	451	380
^{as Simmons Properties}		Mae Morgan	451	596
Shields, Richard ^{et al}		Ammon H. Berberich ^{et al}	452	203
Spien, Ruth B. ^{et al}		Eva B. Moore	452	219
Scott, Roland ^{et al}		Eva B. Moore	452	219
Scott, Roland C. ^{et al}		Death of office	454	407
Smith, Robert Leroy ^{et al}		Charles W. Smith, Jr. ^{et al}	454	442
Stuart, Robert Franklin ^{et al}		J. Edward Maul, Esq. ^{et al}	454	566
Sapp, Cuth J. ^{et al}		Ford M. Warrington ^{et al}	455	197
Short, Robert P. Jr. ^{et al}		Charles W. Smith ^{et al}		
Smith, Robert S. Jr. ^{et al}		as J. S. Smith & Sons	455	226
Lakermiller, Robert L. ^{et al}		George M. Simpson ^{et al}	455	427
Sears, Ruth L. ^{et al}		Sussex Realty Company	455	450
Sears, Ruth L. ^{et al}		Sussex Realty Company	455	452
Smith, Rosina ^{et al}		Rose a. Dukes	455	511
Short, Robert P. Jr. ^{et al}		George P. Pettyjohn	457	11
Schlosser, Raymond M. ^{et al}		Jerry Dallas Tillman ^{et al}	457	291
Sammons, Richard S. ^{et al}		Otto Dickerson, et al	457	269
Sockriter, Robert W. ^{et al}		Edna C. Hall	458	77
Schulze, Richard Taylor ^{et al}		Minnie M. Kress	459	333
Sheddass, Richard B. Jr. ^{et al}		Katherine S. McCommons ^{et al}	459	346
Snyder, Roy ^{et al}		Mercy M. Bacon ^{et al}	459	528
Scott, Robert W. ^{et al}		Nanticoke Real Estate Co. Inc.	462	458
Scott, Roland J. ^{et al}		Ruth E. Wilkins	463	113
Swain, Reese ^{et al}		State of Delaware	463	87
Smith, Rosina ^{et al}		Rose Dukes, Jr. ^{et al}	463	313
Siemens, Robert ^{et al}		Nanticoke Real Estate Co. Inc.	463	534
Short, Robert P. Jr. ^{et al}		Millie C. Short	464	148
Steltz, Robert ^{et al}		Maxine D. Schulz	464	228
Steltz, Robert ^{et al}		George J. Schulz ^{et al}	464	230
Whitt, Reese W. ^{et al}		Joseph R. Gorkon ^{et al}	467	62
Smith, Reese W. ^{et al}		South Bethany Corp	467	430
Shields, Richard ^{et al}		Mae Morgan	467	495
Smith, Ralph W. Jr. ^{et al}		Florence E. Lynch	468	18

GRANTEE		From	GRANTOR	Book	Page
Swain,	Ralph S.		State of Delaware	468	77
Swain,	Ralph S.		State of Delaware	469	19
Swain,	Ralph S.		Card of Office	469	18
Swain,	Ralph S.		State of Delaware	469	20
Scott,	Roland F.		Roland F. Scott, Inc.	469	61
Stallard,	Boy Victor ^{stud}		Donald M. Stallard ^{stud}	469	272
Soekriter,	Robert W.		Victor L. Shaffer ^{stud}	469	322
Soekriter,	Robert W.		Victor Shaffer ^{stud}	469	324
Savage,	Raymond W.		Elmer Hayfield ^{stud}	470	213
Scott,	Roland C.		Roland F. Scott ^{stud}	470	440
Smith,	Ralph W.		Raymond R. Hehn ^{stud}	473	59
Smith,	R. D., Sr.				
7A. Smith Brothers Poultry Farms			James Ellis Meyer ^{stud}	473	185
Scott,	Roland F.		Pauline Moore Murray ^{stud}	473	209
Sherman,	Robert R.		Sussex Shores Realty Company	473	342
Slatcher,	Ruth ^{stud}		South Bethany Corp.	473	389
Stevenson,	Robert W.		Paris Thomas ^{stud}	473	431
Short,	Rosella H.		Sherman Rodman Beauchamp ^{stud}	473	511
Smiley,	Raymond H.		Cather Lee Roberts ^{stud}	476	129
Smith,	Reese W.		Elwood R. Gust ^{stud}	476	143
Smith,	Reese W.		Edward R. Gust ^{stud}	476	145
Stelty,	Robert ^{stud}		Maxine D. Schulz ^{stud}	476	589
Swain,	Ralph ^{stud}		I Howard Swain ^{stud}	477	289
Sauerbrunn,	Robert D.		Nanticoke Real Estate, Inc.	477	457
Stagesky,	Richard C.		South Bethany Corp.	478	90
Smethurst,	Raymond S.		Charlie M. Rogers ^{stud}	478	388
Stevenson,	Robert W.		Paris Thomas ^{stud}	478	589
Schumacher,	Rose ^{stud}		Edward S. Cordrey ^{stud}	479	48
Scott,	Richard H.		Carl F. Webb ^{stud}	479	60
Startt,	Ruth ^{stud}		Nora G. Startt ^{stud}	479	157
Searmozi,	Rachel ^{stud}		Walter B. Tingle ^{stud}	479	193
Smith,	Ronald R.		Norris M. Davis ^{stud}	480	177
Spedaker,	Raymond B.		Kate J. Wiley ^{stud}	480	189
Smith,	Reese W.		Sussex Realty Co.	480	245
Swadley,	Raymond S.		John C. Mitchell ^{stud}	480	355
Short,	Robert Sherman ^{stud}		Lytle Catherine Black ^{stud}	480	375
Stagesky,	Richard C.		South Bethany Corp.	481	156
Smith,	Reese W.		William H. Savage ^{stud}	481	219
Short,	Robert ^{stud}		Alden P. Short ^{stud}	481	323
Sturgis,	Randolph P.		Leo B. Hearn ^{stud}	481	451

GRANTEE	From	GRANTOR	Book	Page
Smith, Robert	^{staid} B.	Eugene D. Bookhammer	481	568
Spicer, Raymond	^{staid} W.	Ernest Dickerson, ^{staid} _{Executors of}	482	79
Shockley, Richard	^{staid} A.	George H. Caswell	482	293
Shockley, Richard	^{staid} A.	George H. Caswell	482	295
Swank, Robert	^{staid} J.	Bay Vista, Inc.	483	56
Skull, Reginald	^{staid} J.	Robert W. Sockriter	483	247
Schlabach, Rachel	^{staid} L.	Jacob Miller	483	380
James, Richard	^{staid} C.	Nanticoke Real Estate Co. Inc.	483	599
Steele, Raymond	^{staid} E.	Joshua S. Steele	484	572
Steele, Rebecca	^{staid} A.	Joshua S. Steele	484	572
Savage, Raymond	^{staid} W.	Mary H. Townsend	487	76
Sewell, Robert	^{staid} J.	Mollay C. Vaughn Sr.	487	265
Smith, Reese	^{staid} W.	Sussex Realty Company	487	345
Staveland, R. W.	^{staid} R.	Charles S. Horn	487	490
Schmidt, Richard	^{staid} J.	John G. Wheelbee	488	226
Short, Reuben	^{staid} D.	Ruth E. Wilkins	488	268
Simpson, Rosemary	^{staid} E.	Charles A. Simpson	488	447
Sherman, Robert	^{staid} R.	Karl H. Brown, Jr.	488	533
Short, Robert	^{staid} E.	Edward M. Short	488	551
Sharp, Richard	^{staid} H.	Stanley J. Miller Jr.	491	231
Sparklin, Raymond	^{staid} H.	Myrtle J. Callaway	491	185
Smith, Ruth	^{staid} J.	James H. Lynett	491	401
Sheppard, Ruth	^{staid} C.	William T. Hindale	491	471
Spicer, R. H.	^{staid} H.			
Ten Valley Lee Lumber Co.	^{staid} Co.	Joshua R. Wilson	492	279
Smith, Ruth	^{staid} B.	Mary M. Reed	492	460
Smith, Reese	^{staid} W.	Sussex Realty Company	493	231
Snyder, Robert	^{staid} W.	Irvin B. Murray	493	247
Sturdevant, Rachel	^{staid} H.	Oscar B. King	493	277
Smith, Robert	^{staid} D.	Ruth E. Wilkins	493	436
Smith, Reese	^{staid} W.	Ella Mae Gordy	493	533
Spire, Robert	^{staid} C.	James S. Truitt	494	298
Sockriter, Raymond	^{staid} H.	Thomas Raymond Spencer	494	595
Spanish, Ralph	^{staid} M.	William C. Spanish	495	435
Stapp, Raymond	^{staid} J.	James H. Betts	496	10
Sharp, Robert	^{staid} M.	George Alton Webb	496	92
Swain, Ralph	^{staid} L.	State of Delaware	496	523
Short, Robert	^{staid} C.	William E. Meloney	497	499
Steinmetz, Robert	^{staid} G.	South Bethany Corp	497	576
Slaughter, Robert	^{staid} B.	Carroll Mason	498	241

GRANTEE		From	GRANTOR	Book	Page
Stidham,	Robert		adm. e. f. a. u. w. Melford Trust Company	498	354
Savage,	Robert		J. E. Friedel & Son, Inc.	498	443
Smith,	Ruth		Mildred H. Shipley	499	16
Steele,	Richard B.		Phyllis Lenhart	499	57
Sears,	Ruth		Sussex Realty Company	499	129
Schoen,	Rud L.		Hunter Wilson	499	330
Schaefer,	Richard B.		John R. Tribbitt	499	358
Sheppard,	Ruth C.		Margaret A. Hindale	499	366
Scott,	Roland D.		Norman J. Bunting	499	569
Spicer,	Richard		Ruth E. Wilkins	502	141
Scott,	Ralph		Yvonne Scott Waples	502	353
Steele,	Russell		Whickon Hosiery Company	503	63
Stevenson,	Robert		Paris Thomas	503	209
Smith,	Ruth		Pearl A. Lynel	503	498
Swain, (Dr.)	Reese		South Barbary Corp.	506	450
Swatek,	Rose L.		Dr. Carlton W. Bullard	506	382
Schweitzer,	Robert		North Shores, Inc.	508	15
Sherwood,	Rachel		Myrtle A. King	508	53
Smith,	Reese		Sussex Realty Company	508	373
Short,	Robert C. Jr.		Jose M. Hernandez	508	399
Spotts,	Russell M.		Alice M. McFee	509	329
Spotts,	Russell M.		Alice M. McFee	509	343
Smith,	Ronald R.		Norris M. Davis	509	378
Smith,	Rufus		Bette H. Ellingsworth	509	398
Smith, Rebecca	Keith		Bette H. Ellingsworth	509	398
Swann,	Robert S.		Bay Vista, Inc.	509	487
Stafford,	Rebecca C.		Ernest V. Keith	509	569
Smith,	Ruby		Mildred H. Shipley	511	224
Shufelt,	Ruth		William Gales Ellis	511	216
Savage,	Robert		John W. Dallmeier	513	273
Savage,	Robert		John W. Dallmeier	513	391
Stevenson,	Robert D.		J. Leighton Joseph	514	238
Sandford,	Robert A.		William J. Fernald	514	254
Sapp,	Richard S.		Anna A. Short	514	316
Smith,	Ruth C.		Russell P. Seyer	514	335
Short,	Robert A.		Floyd J. Short	514	471
Shull,	Reginald		Raymond C. Lamberton	515	186
Smith,	Arnald R.		State of Delaware	515	379
Sewell,	Robert		Five Points Realty, Inc.	516	85
Smack,	Ralph		Charles E. Smack	516	265

GRANTEE	From	GRANTOR	Book	Page
Shuffell,	Robert L. ^{stat}	William H. Parsons ^{stat}	516	366
Scheck,	Raymond ^{stat}	Bay Side, Inc.	516	523
Scheck,	Rose R. ^{stat}	Bay Side, Inc.	516	523
Smart,	Raymond ^{stat}	Donald L. Hankford ^{stat}	516	586
Smart,	Rosalie ^{stat}	Donald L. Hankford ^{stat}	516	586
Stoops,	Raymond ^{stat}	James H. Betts ^{stat}	517	273
Strickland,	Richard H. ^{stat}	John E. Mack ^{stat}	517	519
Seitz,	Robert M. ^{stat}	Stanley W. Cuddy ^{stat}	519	60
Shields,	Richard J. ^{stat}	Richard Shields ^{stat}	519	514
Smith,	Ralph ^{stat}	Emmett S. Whitmore ^{stat}	519	582
Schwartz,	Reba ^{stat}	Cin-Del Theatres Corp.	521	40
Schwartz,	Reba ^{stat}	Cin-Del Theatres Corp.	521	38
Steele,	Ruth H. ^{stat}	Hiram W. Lasher ^{stat}	521	288
Swain, Dr.	Jeese J. ^{stat}	State of Delaware	521	332
Short,	Robert ^{stat}	Pearl J. Newton ^{stat}	521	403
Short,	Richard O. ^{stat}	Paris Thomas ^{stat}	523	132
Sorkin,	Reuben ^{stat}	Varleton W. Bullard ^{stat}	523	169
Smith,	Robert W. ^{stat}	George J. Smith, Esq. ^{stat}	523	214
Supple,	Ronald ^{stat}	Lindsay E. Cleland ^{stat}	523	541
Stauffer,	Robert C. ^{stat}	Anna A. Short ^{stat}	524	181
Stelman,	Richard J. ^{stat}	James N. Guthrie ^{stat}	524	343
Street,	Reginald A. ^{stat}	Chester J. Walls ^{stat}	524	390
Small,	Rose E. ^{stat}	Robert D. Thompson, Jr. ^{stat}	526	150
Short,	Richard O. ^{stat}	Paris Thomas ^{stat}	527	30
Swain,	Ralph L. ^{stat}	State of Delaware	527	564
Snyder,	Ray Williams ^{stat}	Frank E. Smith ^{stat}	528	7
Seann,	Ralph R. ^{stat}	Sussex Shores Realty Co. ^{stat}	528	24
Stanley,	Ruth May ^{stat}	Cannon Realty Corp. ^{stat}	528	297
Sterritt,	Reuben W. ^{stat}	Floyd A. Stevens ^{stat}	528	323
Smith,	Ralph James ^{stat}	Alice L. Smith ^{stat}	529	194
Stuart,	Richard B. ^{stat}	Marion Vitale ^{stat}	529	355
Supple,	Ronald ^{stat}	Lester L. Lichtenberger Jr. ^{stat}	530	158
Stammers,	Roland ^{stat}	Warren E. Conway ^{stat}	530	188
Smith,	Ruth C. ^{stat}	Mane W Holding Corp. ^{stat}	530	291
Shockley,	Roy ^{stat}	Archie C. Vickers ^{stat}	533	27
Savage,	Rose William ^{stat}	Edward Henry Savage ^{stat}	533	264
Smith,	Richard E. ^{stat}	Mary DeBts, stat ^{stat}	533	545
Stout,	Richard L. ^{stat}	Bay Road Development Co. ^{stat}	534	108
Stanton,	Robert Clinton, ^{stat}	Bert J. Atwell, ^{stat}	534	232
Scott,	Roland ^{stat}	Oliver Bennett ^{stat}	536	340
Smith,	Rorie J. ^{stat}	Jauch Mahin ^{stat}	533	576

GRANTEE	From	GRANTOR	Book	Page
Sayell	Roy ^{stus} B.	Granville G. Hastings ^{stus}	537	138
Shufelt	Ruth ^{stus} B.	Milan J. West ^{stus}	537	222
Spaulding	Roy, ^{stus}	Blue Hen Dept. Term, Inc.	539	52
Stewart	Robert ^{stus} C.	George J. Winkler ^{stus}	539	92
Subit	Robert ^{stus}	Eduard S. Villalon ^{stus}	539	232
Schmuhl	Rachel, ^{stus} exae	Seabree, Inc.	539	303
Swain	Roy H.	J. Paul Swain ^{stus}	539	402
Smack	Roger James	Ernest D. Cornbrooks, Jr. ^{stus}	539	555
Subit	Robert, ^{stus} exae	Elam Enoch, ^{stus}	539	594
Short	Robert ^{stus} H.	Ralph S. Spitzer ^{stus}	540	176
Smith	Robert ^{stus} W.	James L. Smith ^{stus}	541	412
Starr	Rebecca ^{stus} Anne	Marian P. Bryan	541	575
Steward	Robert ^{stus}	Harvey S. Marble ^{stus}	542	50
Stemmer	R. Benson ^{stus}	Elta P. McCabe	542	242
Skinner	Richmond H. ^{stus}	Charlotte M. O'Toole	543	138
Smith	Ruth ^{stus} B.	Raymond J. Chop ^{stus}	543	146
Sherwin	Rachel ^{stus}	John Fritz ^{stus} Pennell	543	200
Shropshire	Raymond ^{stus} Ed.	Robert W. Funnell ^{stus}	544	267
Slaughter	Ruth, ^{stus} exae	Albert Dorman ^{stus}	544	348
Sockriter	Robert W.	Edna C. Hall ^{stus}	545	441
Steele	Ruth ^{stus} C.	Elen E. Coules ^{stus}	545	467
Sockriter	Robert W.	Freeman M. Homer	546	14
Smith	Ronald B.	State of Delaware	546	20
Stevenson	Robert W.	Paris Thomas ^{stus}	546	107
Stevenson	Robert W.	John R. Leverage ^{stus}	546	227
Saterfield	Rachel ^{stus} C.	John E. Owens ^{stus}	546	572
Supple	Ralph ^{stus}	Lillie Feat	547	382
Smith	Reese W.	Neural S. Isaacs ^{stus}	547	440
Smith	Robert D.	Davis C. Draper ^{stus}	548	274
Smith	Rebecca ^{stus}	Ida Mae Carpenter ^{stus}	549	359
Short	Robert ^{stus} P. H.	John Willard ^{stus} Hinnikin	549	390
Smith	Ruth ^{stus} H.	Frances L. Graves	549	531
Schultz	Robert ^{stus}	Paradise Shoes, Inc.	549	589
Sherwin	Rachel K.	Blanche K. Elliott ^{stus}	551	68
Smith	Ralph ^{stus}	W. Alvin Mills ^{stus}	551	300
Strouss	Robert ^{stus}	James E. Davis ^{stus}	551	489
Stewart	Robert ^{stus}	Nehemiah W. Pettyman ^{stus}	551	587
Stuart	Roger M. Jr.	Mary S. Mackinnell	552	127
Steele	Ruth ^{stus} E.	Mari D. Shaw ^{stus}	552	671
Snowden	Robert D.	Rodney R. Rust ^{stus}	553	57

GRANTEE	From	GRANTOR	Book	Page
Smith	Reese ^{stms} W.	William H. Savage ^{stms}	553	159
Steltz	Robert ^{stms} E.	George W. Shook, ^{stms}	553	275
Stell	Ruth ^{stms} E.	Marian P. Bryan	553	501
Stevens	Ruth ^{stms} M.	John W. Conway	553	566
Swain	Ralph ^{stms} L.	Ida Coy Kapp	553	605
Steward	Robert R. Jr.	Robert E. Chase ^{stms}	554	112
Swain	Ralph L.	State of Delaware	554	585
Street	Roberta ^{stms}	Oddie D. Norwood	556	71
Slaughter	Robert B.	Robtth By the Sea Realty Co.	556	89
Sullivan	Russell L.	Everett L. Young ^{stms}	556	298
Smith	Ruth R.	Walter Harold Smith ^{stms}	556	330
Slaughter	Ruth ^{stms}	Lewes Dairy, Inc.	556	405
Scott	Rowland Donald	Rita M. Pruitt ^{stms}	556	434
Short	Robert E.	Jacob F. Short, ^{stms}	556	537
Sauerbrunn	Robert D.	Atlanta Estates, Inc.	557	33
Simpson	Rosemary ^{stms}	Daisy S. Simpson	557	73
Startt	Ruth R.	Glenn A. S. Startt ^{stms}	559	164
Stoeckel	Raymond H.	Charles C. Clark	559	251
Sneller	Raymond H.	William W. Rich, ^{stms}	559	334
Sneller	Ruth A.	William W. Rich, ^{stms}	559	334
Schroeder	Reinhart	John J. Williams ^{stms}	560	186
Spicer	Rachel Ann	Busssey Realty Company	560	215
Stevens	Ruth M.	Freeman M. Horner	560	324
Stewart	Robert E.	Nanticoke Service, Inc.	561	93
Swingle	Richard L.	Ira C. Rust, ^{stms}	561	121
Skidmore	Ruby, ^{stms}	John J. Gursky ^{stms}	561	400
Smith	Robert A.	Edna E. Whalley ^{stms}	561	521
Steele	Ruth ^{stms}	W. Edgar Timmons ^{stms}	561	657
Sundstrom	Bagnat N.	Thomas F. Mc Lester ^{stms}	562	206
Sparklin	Raymond H.	Milford B. & L. Ason.	562	352
Smith	Robert S.	Jacob N. Melvin	562	534
Shokey	Benj ^{stms}	Robtth By the Sea Realty Co.	562	653
Stewart	Robert S.	John A. Moore, Jr. ^{stms}	563	512
Steele	Richard B.	H. Carlton Draper ^{stms}	563	669
Smith	Ralph E.	John R. Leverage ^{stms}	564	364
Smith	Reese ^{stms}	North Shores Development Inc.	564	404
Snyder	Richard E.	North Shores, Inc.	564	452
Stewart	Robert S.	Ruth Chambers Stewart	565	406
Shields	Richard W.	Maie Morgan	566	513
Sheridan	Ruth E.	James R. Morrison ^{stms}	567	136

GRANTEE	From	GRANTOR	Book	Page
Stoeckel,	Raymond ^{stat}	Florence Wilson Borgeson	567	372
Scott,	Ruth E. ^{stat}	Ruth E. Wilkonia	568	196
Smith,	Robert W. ^{stat}	George F. Smith, Sr. ^{stat}	568	449
Stone,	Risky ^{stat}	James W. Pusey ^{stat}	568	461
Svirnan,	Leba ^{stat}	Herbert F. Cummings ^{stat}	568	656
Schueler,	Ruth ^{stat}	Robert C. Harper, Jr. ^{stat}	568	674
Sutcliffe,	Ruth ^{stat}	Carlton W. Lowe ^{stat}	571	366
Stuart,	Robert F. ^{stat}	Ernest R. Hall, ^{stat}	572	55
Simpler,	Robert G. ^{stat}	Logar Ashland Collins ^{stat}	572	1
Steele,	Ruth E. ^{stat}	Louis V. Steele ^{stat}	572	362
Smart,	Raymond ^{stat}	Granville J. Ward ^{stat}	572	641
Smart,	Rosalie ^{stat}	Granville J. Ward ^{stat}	572	641
Shockley,	Richard L. ^{stat}	Ernest Brendorf ^{stat}	573	17
Smith,	Ruth B. ^{stat}	Oscar H. Warrington ^{stat}	573	62
Simpson,	Richard E. ^{stat}	Harry Ash, ^{stat}	574	168
Schrimsher,	Robert R. ^{stat}	William A. Joseph ^{stat}	574	247
Street,	Ruth ^{stat}	Levi W. Street ^{stat}	575	115
Sperone,	Rose ^{stat}	Commissioners of Leves ^{stat}	575	508
Saylor,	Ruth ^{stat}	Mary E. Winkler ^{stat}	575	516
Sneller,	Raymond C. ^{stat}	Conrad H. Fassel ^{stat}	575	611
Sharon,	Ruth C. ^{stat}	D. J. D., Inc. ^{stat}	576	37
Stephenson,	Poland ^{stat}	Frank A. Simmons ^{stat}	576	316
Steele,	Ruth H. ^{stat}	Paul H. Kenney ^{stat}	576	558
Steele,	Ruth ^{stat}	Elmer Price ^{stat}	576	563
Short,	Robert P. Jr. ^{stat}	Thomas N. Pettyjohn ^{stat}	577	134
Savage,	Raymond M. ^{stat}	Anna A. Short ^{stat}	577	664
Stavros,	Rose ^{stat}	Sussex Shores Realty Co. ^{stat}	580	39
Savage,	Ruth Ann ^{stat}	Stephen E. Rogers ^{stat}	579	663
Stewart,	Robert E. ^{stat}	Faymon B. Harold ^{stat}	580	145
Swain,	Ralph L. ^{stat}	State of Delaware ^{stat}	581	438
Slaughter,	Robert B. ^{stat}	John M. Kloop ^{stat}	581	597
Short,	Robert P. Jr. ^{stat}	Neocia M. Harmon ^{stat}	582	583
Spicer,	Robert Lee ^{stat}	Millard J. Spicer ^{stat}	583	285
Shannon,	Rosena R. ^{stat}	Arville Dolane Phea ^{stat}	583	321
Shannon,	Rosena R. ^{stat}	Arville D. Phea ^{stat}	583	323
Smith,	Robert D. Jr. ^{stat}	State of Delaware ^{stat}	584	666
Stafford,	Russell H. ^{stat}	Russell H. Stafford ^{stat}	585	78
Myder,	Robert ^{stat}	Michael J. Kombar ^{stat}	585	202
Seitz,	Robert M. ^{stat}	Charles R. Donaway ^{stat}	585	425
Smith,	Richard G. ^{stat}	George W. Hearn ^{stat}	586	312

GRANTEE	From	GRANTOR	Book	Page
Steele	Ralph ^{et al}	Ida M. Mitchell	586	278
Short	Robert A.	Margaret T. Bramhall	587	261
Smith	Ruth S. Farlow	Henrietta S. Smith Cannon	588	247
Swadley	Raymond ^{et al}	Jacob William Zimmerman	588	386
Scott	Rowland ^{et al}	William P. Truitt	588	483
Sharp	Robert N.	William W. Wilson	588	574
Smith	Robert L.	Everett Hall	589	68
Spicer	Ruth R.	Oscar L. Bailey	589	215
Sapp	Ruth P.	State of Delaware	589	82
Smith	Rufus	Benjamin J. Powell	589	504
James	Richard C.	Donald E. Maple	590	97
Seres	Ronald ^{et al}	Edward A. Beard	590	181
Schwartz	Ruth ^{et al}	North Shore Inc	591	62
Short	Robert A.	Margaret T. Bramhall	592	41
Swain	Reese ^{et al}	Rachel K. Sherwin	592	83
Sherwin	Rachel K.	Blanche K. Elliott	592	86
Swain	Reese ^{et al}	Walter E. Sherwin	592	88
Sutcliffe	Ruth ^{et al}	William J. Snyder	592	171
Spencer	Raymond Charles	Robert W. Craft	592	606
Spain	Robert N.	Robert L. Herman	593	592
Schleeweis	Ruth ^{et al}	Freida Acton	593	667
Schrimsher	Robert R.	Jasper J. Masten	594	617
Sanders	R Pearl	Thomas W. Moylan	595	72
Snively	Robert L.	Raymond A. Rust	595	410
Steele	Ruth ^{et al}	Cottland J. Mace	597	97
Stewart	Ruth C.	Robert S. Stewart	597	424
Stewart	Ruth C.	Sara H. Chambers	597	426
Stevenson	Robert ^{et al}	John R. Leverage	598	127
Stallard	Roy Victor	Mervin J. Walker	598	135
Saulsbury	Beta ^{et al}	Luther S. Briggs	598	409
Silverman	Ruth ^{et al}	W. Leroy Owens	599	29
Savage	Raymond M.	Norman J. Smith, Jr.	599	449
Short	Richard L.	R. Richard Thomas	599	619
Sockriter	Raymond J.	Charles R. Donaway	600	152
Sockriter	Robert W.	James C. Hartwell	600	431
Short	Robert A.	Margaret T. Bramhall	601	167
Sharon	Rose ^{et al}	Theodore R. Payne	603	479
Shenk	Roy B.	Earl D. Hudson	604	510
Stone	Robert M.	Walter W. Walls	604	538
Sipe	Randall B.	George E. Hopkins	604	638

GRANTEE	From	GRANTOR	Book	Page
Scott,	Ruth Sara ^{etal}	George Gould MacIntire ^{etal}	604	663
Saulsbury,	Rita ^{etal}	Robert E. Snyder ^{etal}	606	481
Sharp,	R. Marion ^{etal}	Jesse R. Sharp ^{etal}	607	192
Spalding,	Goy ^{etal}	John C. Snelling ^{etal}	607	383
Scott,	Goland C. ^{etal}	Melen B. Scott ^{etal}	607	410
Spencer,	Ralph E. ^{etal}	Bezhany Realty, Inc. ^{etal}	607	441
Starkey,	Robert B. ^{etal}	Seaside Village Inc. ^{etal}	607	637
Smith,	Robert B. Jr. ^{etal}	Charles Edward Adams ^{etal}	607	641
Stewart,	Robert ^{etal}	Pearl H. Cutton ^{etal}	608	400
Smack,	Raymond ^{etal}	Earl N. Keel ^{etal}	608	598
Swann,	Ralph H. ^{etal}	Sussex Shores Realty Co. ^{etal}	611	266
Stevenson,	Robert Dale ^{etal}	Charles H. Bubb ^{etal}	611	447
Slaughter,	Ruth ^{etal}	Leaves Dairy, Inc. ^{etal}	611	607
Smith,	Rufus ^{etal}	Baltimore Trust Co. ^{etal}	612	168
Smith,	Rebecca K. ^{etal}	Baltimore Trust Co. ^{etal}	612	168
Shields,	Richard E. ^{etal}	William B. James ^{etal}	612	178
Swain,	Deese J. ^{etal}	Millsboro Trust Co. ^{etal}	612	491
Schuler,	Roberta A. ^{etal}	Frank L. Tibbert ^{etal}	613	60
Snavelly,	Raymond J. ^{etal}	James S. Truitt ^{etal}	613	262
Street,	Rose Marie ^{etal}	Fred Morris ^{etal}	614	151
Seitz,	Ralph W. ^{etal}	Jr. Robert S. Strauss ^{etal}	614	185
Stevens,	Richard L. ^{etal}	Margaret A. Thetson ^{etal}	614	550
Sacks,	Rudolph L. ^{etal}	Harry A. Shand ^{etal}	615	481
Schapiro,	Ruth A. ^{etal}	J. Paul Rodgers ^{etal}	616	99
Swain,	Ralph L. ^{etal}	Albert J. Stifel ^{etal}	617	17
Smart,	Roland H. ^{etal}	Vertha Blenum ^{etal}	617	409
Starkey,	Richard B. ^{etal}	Col. John W. Barnes ^{etal}	618	251
Sappi,	Ruth P. ^{etal}	State of Delaware ^{etal}	618	377
Shrock,	Rita S. ^{etal}	Mary Agnes Buck ^{etal}	619	43
Stafford,	Russell N. ^{etal}	Elizabeth Norris Selden ^{etal}	619	134
Sutherland,	R. Bruce ^{etal}	Anderson-Stokes, Inc. ^{etal}	619	328
Sherwin,	Rachel K. ^{etal}	Priscilla West ^{etal}	621	145
Summers, Jr.	Richard L. ^{etal}	Richard L. Dahlstrom ^{etal}	621	427
Siemens,	Robert J. ^{etal}	Robert A. Stevenson ^{etal}	621	885
Smith,	Ralph Edwin ^{etal}	Lydia A. Thomas ^{etal}	621	912
Scott,	Roland C. ^{etal}	Sarah P. Scott ^{etal}	621	1002
Supple,	Ruth A. ^{etal}	Emma J. Eckstein ^{etal}	621	1085
Short,	Rebecca E. ^{etal}	Henry S. Short, Sr. ^{etal}	622	58
Shanbach,	Richard W. ^{etal}	George C. Moore ^{etal}	622	165
Slat, Jr.	Robert P. ^{etal}	Celia E. Johnson ^{etal}	622	230

GRANTEE		From	GRANTOR	Book	Page
Stogner,	Rosa et al		Anna A. Short	622	827
Savage,	Ruth Ann et al		Ebenezer Carvel Land et al	623	74
Scott,	Robert W. et al		Resort Homes, Inc.	623	357
Saulsbury,	Rita W. et al		Duncan A. Forgie et al	623	853
Scott,	Ralph L. et al		William M. Ray et al	624	174
Savage,	Robert P. et al		William M. Tripper et al	624	656
Stone,	Raymond F. et al		Henry A. Gardner Jr. et al	624	915
Spaulding,	Ray P. et al		Resort Homes, Inc.	624	938
Snider,	Loke C. et al		Welbur Disharson	624	969
Sanders,	R. Pearl et al		Thomas W. Maylan et al	625	75
Spaulding,	Ray D. et al		Resort Homes, Inc.	625	786
Swadley,	Raymond L. et al		Sussex Shore Realty Co.	625	726
Schenck, Jr.	Robert F. et al		Elice Freda Boardman	625	1092
Seitz,	Robert Myers et al		Charlotte Dyer et al	626	276
Sutherland,	Robert L. et al		Commissioners of Deeds	626	705
Short,	Robert P. et al		Morgan E. Short	626	857
Seitz,	Robert Myers et al		Charlotte Dyer et al	626	942
Short,	Geulbert H. et al		Hope Realty, Co. Inc.	627	235
Spitko,	R. Dordon et al		Florence Legaye	627	291
Stevenson, Jr.	Robert K. et al		William Courtney Evans et al	627	375

GRANTEE	From	GRANTOR	Book	Page
Sussex Shores Development All Present & Future owners of any lot or lots of Sussex Shores Development all Present & Future owners of any lot or lots of		Sussex Shores Realty Co.	432	583
Steele, Sally L.	et al.	Sussex Shores Realty Co.	432	588
Slaughter Beach, Town of		Thomas L. Johnson	433	476
Schmidt, Samuel S.	et al.	State of Delaware	435	478
Schmidt, Sarah S.	et al.	Annelle S. Butler	435	498
Schnuer, Seymour S.	et al.	Annelle S. Butler	435	498
Stewart, Sigmond S.	et al.	Ralph L. Bennett	436	64
Steele, Sally	et al.	Mary M. Reed	436	225
Sims, Sylvia B.	et al.	James C. Anderson	437	33
Simpler, B. Ella	et al.	Ralph L. Bennett	437	497
Scott, Sarah P.	et al.	Ernie L. Shakespeare	439	73
Streets, Saratoga	et al.	Norman J. Mitchell	439	174
Smith, Sarah L.	et al.	Stanley W. Addis	440	286
Sirmans, Sally Catharine	et al.	Truscott Realty Co.	440	529
Smith, Sarah	et al.	Joseph E. Harrington	441	77
Sharp, Sara E.	et al.	John B. Townsend	443	292
Sharp, Sallie	et al.	Ralph M. Prettyman	443	477
Scott, Sarah P.	et al.	Lewis W. Briggs	444	122
Swartzentruber, Saranas B.	et al.	Norman J. Mitchell	444	312
Spicer, Shelley D. Jr.	et al.	George W. Moore	445	129
Smigel, Stanley	et al.	J. Paul Hastings	446	240
Sargent, Stuart	et al.	Charles H. Massey	446	415
Stant, Samuel H. P.	et al.	Nathanial M. Conaway	449	177
Schever, Sara	et al.	Halsted P. Hayton	449	400
Steen, Stanley S.	et al.	Stanley J. Miller, Jr.	451	65
State Soil Conservation Commission		Clarence M. Truitt	451	73
State Board of Education, Dela.		Levy Court of Sussex	451	88
State Board of Education		Essee J. Anderson	451	139
Sauder, Signa M.	et al.	Clarence W. Tingle	452	228
School, Laurel Special District		James J. Truitt	452	299
Smith, Sylvia B.	et al.	James R. Webb	453	125
Selicoff, Paul	et al.	Lakelawn Estates, Inc.	453	496
The Del. Ha Realty Co.		August Plangger	454	352
Savage, Shirley L.	et al.	Horace D. Hatton	454	350
Sharp, Sara	et al.	Charles H. Wilkins	454	462

GRANTEE	From	GRANTOR	Book	Page
Sharp, Sara ^{etal.}		H. Nelson Megee ^{stud}	454	468
Singer, Samuel B. ^{stud}		Mary E. Bruning	455	183
Short, Shirley ^{etal.}		Marion H. Drumm ^{etal.}	457	239
School, Board of Education of the Milford Special District		Herman W. Sharp ^{stud}	457	553
School, Board of Education of the Milford Special District		John W. Fooks ^{stud}	458	332
School, Board of Education of the Milford Special District		Joseph S. Lofland ^{stud}	458	334
School, Board of Education of the Milford Special District		Donald B. Wilkie ^{stud}	458	336
Milford Special District		John S. Hallett, Jr. ^{stud}	459	298
Schwack, Sidney ^{stud}		Harlan Jester ^{stud}	459	348
Smith, Stanley ^{stud}		Marjorie Kitch ^{etal.}	461	34
School, Seaford Special District		Margaret Lane ^{supervisor}	461	199
Start, Samuel H. ^{stud}		George Harold Jones ^{stud}	461	408
Simpler, S. Ella ^{etal.}		Frederick E. Shelton ^{stud}	461	565
Smith, Stanley ^{stud}		Charles E. Marwick ^{stud}	461	597
Symione, Sebastian ^{stud}		Preston W. Elliott ^{stud}	462	63
School, The Board of Education of Laurel Special District		Daniel K. Short ^{stud}	462	217
Selbyville Town of		William A. Law, ^{etal.}	462	598
School, Lewis Special District		Methodist Episcopal Church & Cemetery of Lewis, Inc. ^{Trustee}	464	189
Smith, Scharolda ^{etal.}		William Benjamin Jones ^{stud}	464	295
Schlaick, Sara B. ^{etal.}		John J. McNelly ^{stud}	466	190
School, Board of Education of Rehoboth Special District		Annie J. Dick	466	359
Steen, Sarah ^{etal.}		Margaret Dunning	467	139
Shellady, Susan B. ^{etal.}		George A. Phillips ^{etal.}	467	191
Smith, Susie Marie ^{etal.}		Florence E. Lynch	468	18
Stelman, Sarah W. ^{etal.}		Eugene Brookhammer	472	73
Schiller, J. Woodrow ^{etal.}		Edward Krewatel ^{stud}	473	503
Schwack, Sidney ^{stud}		George Homer Sipple ^{stud}	476	185
Sheldon, Sarah ^{etal.}		John A. Hunneman ^{stud}	476	515
School, Board of Education of Seaford Special District		E. du Pont de Nemours & Co.	479	177
Sharp, Sara E. ^{etal.}		Lizzie M. Bennett	479	456
Stibbs, Susie E. ^{etal.}		H. E. Hight, adm of the office	479	580

GRANTEE	From	GRANTOR	Book	Page
Shutt, Sara A. ^{stat}		Charles J. Nelson, Jr. ^{stat}	480	421
State Board of Education of the State of Delaware		G. Walter Dickerson ^{stat}	481	163
Shays, Sallie A. ^{stat}		Jeannette H. Betts ^{stat}	481	335
State Board of Education of the State of Delaware		Homer H. Pepper ^{stat}	482	484
Schlabach, S. Titus ^{stat}		Jacob Miller ^{stat}	483	380
Seaford Special School District		Edward C. Davis ^{stat}	484	89
Schwach, Sidney ^{stat}		Harry Frankel ^{stat}	484	221
Schoonover, Sara ^{stat}		Raymond L. Mariner ^{stat}	487	303
Schaffer, Samuel ^{stat}		Henry C. Eastburn, Sr. ^{stat}	487	478
Seaford Special School District		Howard F. Lane ^{stat}	488	192
Seaford Special School District		Howard Lane Jr. ^{stat}	488	194
Seaford Special School District		Robert W. Murray ^{stat}	488	196
Seaford Special School District		Walter L. Conway ^{stat}	491	151
Swartzentruber, Savannah ^{stat}		Savilla, B. Yoder ^{stat}	491	203
School, John M. Clayton District no. 97-		Hazel C. Lynch ^{stat}	493	41
Savage, Shirley A. ^{stat}		Dorothy C. Gueller ^{stat}	494	479
Stevenson, Sarah C. ^{stat}		Norma Lee Stockley ^{stat}	495	231
Schaffer, Stella ^{stat}		Howard E. Miller ^{stat}	495	266
Staffanson, Sisten ^{stat}		Vance A. McCabe ^{stat}	495	326
Smith, Sallie A. ^{stat}		Philip E. Davis ^{stat}	497	15
Spicer, Shelley C. ^{stat}		James L. Benning ^{stat}	497	77
Spicer, Shelley C. ^{stat}		Paul Hastings ^{stat}	497	75
Stellady, Susan ^{stat}		Julian Thomas Robinson ^{stat}	497	319
Sommers, Shirley S. ^{stat}		Norma Lee Stauffer ^{stat}	498	15
State Board of Education of the State of Delaware		Sallie O. Ellis ^{stat}	498	29
State Board of Education of the State of Delaware		Edwin C. Ryan ^{stat}	498	314
State Board of Education of the State of Delaware		Belle W. Russell ^{stat}	498	544
Speaker, Sally ^{stat}		William A. Joseph ^{stat}	501	49
Shockley, Sarah A. ^{stat}		Robert C. Young ^{stat}	502	120
Spotswood, Sally Cannon ^{stat}		Isabella D. Cannon ^{stat}	503	161
Stack, Stella ^{stat}		South Bethany Corp ^{stat}	503	184
Steelman, Stella C. ^{stat}		Mardie Wells ^{stat}	504	477
Someone, Sebastian ^{stat}		Henry H. Roder ^{stat}	506	248
Sedberry, Shirley M. ^{stat}		Andrew W. Evans, III ^{stat}	507	156
Shutt, Sara A. ^{stat}		William J. Lowe ^{stat}	507	167

GRANTEE	From	GRANTOR	Book	Page
State Board of Education		Amner H. Pepper ^{stud}	508	285
Smith, Sarah		Lizzie Townsend ^{stud}	509	565
Stewart, Sigmund		Nora L. Wroten ^{stud}	511	110
State Board of Education		Clarence W. Single ^{stud}	511	146
Schell, Sue M.		John E. Burris ^{stud}	511	497
Smith, Stella		James E. Manaway ^{stud}	512	63
State Board of Education		Gordon Henry ^{stud}	513	217
Swolensky, Sylvester		Harry H. Hastings ^{stud}	517	547
Stoeckel, Sylvia		William B. Wilkey ^{stud}	519	469
Smith, Samuel		Charles Norman Colison ^{stud}	521	105
Smith, Sarah Jane		Charles Norman Colison ^{stud}	521	105
Sorkin, Selma		Carleton W. Bullard ^{stud}	523	169
State Board of Education		Elma J. Nystrom ^{stud}	523	182
Smith Dr. Sydney Winfield		Andrew Hassell ^{stud}	523	387
Street, Shirley A.		Chester J. Watts ^{stud}	524	390
Steelman, Sarah W.		Robert A. Deenn ^{stud}	524	545
Sedberry, Shirley M.		Mary Louise Parker ^{stud}	526	497
Smith, Sydney Winfield		Paul K. Mueselman ^{stud}	528	158
Smith, Stanley John		Andrew G. Swens ^{stud}	528	190
State Board of Education		Corbett J. Ellis ^{stud}	528	310
Smith, Stanley John		Leighton C. Fowler ^{stud}	528	462
Silva, Selma		Bay Vista, Inc. ^{stud}	529	461
State Board of Education		David Workman ^{stud}	532	18
Sokrith, Samuel J.		Lulu Jane Spenser ^{stud}	532	591
Smith, Sara M.		Hattie E. Single ^{stud}	533	378
Shreeves, Sadie Bell		Jacob H. Mylon ^{stud}	534	282
Scott, Sallie M.		Paul Johnson ^{stud}	535	5
Switzer, Sylvia A.		James Edgar Jefferson ^{stud}	536	254
Sangrey, Sadie K.		Carl J. Webb ^{stud}	538	328
Smith, Sylvia M.		Olive J. Miller ^{stud}	539	1
Spangenberg, Susan Pitt		Joachim H. Becker ^{stud}	539	226
Secretary of the Associated Professors of St. Mary's of Baltimore City		Horace W. Mills, Jr. ^{stud}	539	434
State Board of Education		David Workman ^{stud}	545	437
Smith, Dr. Sydney Winfield		Loretta Hassell ^{stud}	541	98
Smith Dr. Sydney Winfield		Raymond J. Hudson ^{stud}	541	229
Swartzendruber, Lyanne		Nevin V. Bender ^{stud}	542	132
State Welfare Home and Hospital for the Chronically Ill at Annapolis		Anne K. Gregorius ^{stud}	542	173
Schlauch, Sara B.		Shelby C. Roberts, Jr. ^{stud}	542	335

GRANTEE	From	GRANTOR	Book	Page
Saterfield, Samuel P.	^{stems}	John C. Owens, ^{stems}	546	572
Simeone, Sebastian	^{stems}	Sara E. Sharp	547	221
State Board of Education		Gordon Henry ^{stems}	548	325
Spotswood, Sally Cannon		Rehoboth By the Sea Realty Co. ^{stems}	548	501
Seaford District Library		Howard J. Callaway ^{stems}	548	622
Smith, Samuel A.	^{stems}	Howard J. Callaway ^{stems}	549	57
Satterfield, Shirley	^{stems}	Harvey G. Marvel ^{stems}	549	453
Strobuss, Shirley S.	^{stems}	James E. Davis ^{stems}	551	489
School, Indian River School Districts for the descendants of the Manticoke Tribe Indians,		Isaac W. Harman	553	288
Smith, Stanley J.	^{stems}	Zora P. Riffin	553	371
Schwach, Sidney	^{stems}	Virginia K. Abbott	554	409
Savage, Sara L.	^{stems}	Pelise W. Smith	555	24
Schwach, Sidney		David P. Buebson	555	286
Sloan, Samuel M.	^{stems}	Frances W. Sloan ^{stems}	555	689
Sheldon, Sarah	^{stems}	Jesse J. Hyatt ^{stems}	556	33
Seaford Special School District		Delaware Trust Co. ^{Trustee}	556	430
State Board of Education		Alfred Shockley ^{stems}	557	65
Sloan, Samuel M.	^{stems}	Francis W. Sloan ^{stems}	557	123
Stover, Susie E.	^{stems}	Lakelawn Estates, Inc.	559	53
Smith, Samuel Lee Jr.	^{stems}	Lucy Mae Russell	559	185
Svensson, Sigard	^{stems}	Helen K. Hill	560	355
School, Bridgville Consolidated District No. 90		Charles W. Anderson ^{stems}	562	520
Shockley, Samuel L.	^{stems}	George Mills ^{stems}	562	694
Swift, Sylvia M.	^{stems}	Oliver Fern Hastings ^{stems}	563	76
Sharp, Sarah Gretchel	^{stems}	George E. Sharp, Sr. ^{stems}	564	11
Stong, Shirley Marie	^{stems}	Maude Williams Dellegre ^{stems}	564	506
Solomon, Sarah	^{stems}	Paradise Shores Inc.	565	21
Savage, Sara L.	^{stems}	Newal S. Isaacs ^{stems}	565	197
Steele, Sandra E.	^{stems}	Robert J. Swain	566	318
Spellman, Sarah	^{stems}	Cinnie D. Young	566	616
Shaffer, Stella	^{stems}	Modern Cemetery Company	567	232
Scott, Susan Elizabeth	^{stems}	Erasmus J. Wilson	568	145
Silva, Sabina	^{stems}	Bay Vista, Inc.	569	300
Spotswood, Sally Cannon	^{stems}	Margaret Dunning	572	381
Spotswood, Sally Cannon	^{stems}	Rehoboth By the Sea Realty Co.	574	641
Shargin, Sike et al		Rehoboth By the Sea Realty Co.	576	479
Smith, Samuel A.		Sussex Trust Co.	577	53

A

GRANTEE	From	GRANTOR	Book	Page
Sharp	Sara E.	Samuel H. LeGates, Jr. ^{et al}	577	292
Sharp	Sara E.	Samuel H. LeGates, Jr. ^{et al}	577	295
Satterfield	Sylvia Ann ^{et al}	Thomas A. Banks, Jr. ^{et al}	577	405
Stoever	Shirley ^{et al}	Amos J. McCabe, et al	577	572
Savage	Sara Louise ^{et al}	Anna A. Short	577	664
Smith	Shirley M. ^{et al}	John Harlan Smith ^{et al}	579	472
Souder	Sigra M. ^{et al}	Suwendael, Inc.	579	551
Svepp	Stanley W. ^{et al}	Edith M. Suck	582	170
State Board of Education of the State of Delaware		William L. Paswaters ^{et al}	582	665
Spiese	S. Louise ^{et al}	Margaret Dunning	584	205
Stong	Sarah Louise ^{et al}	Joseph William Stong ^{et al}	584	539
Sutz	Sally B. ^{et al}	Charles R. Donaway ^{et al}	585	435
Stellman	J C Harren ^{et al}	James M. Smith ^{et al}	586	631
Simonds	Stirling ^{et al}	Frances L. Graves	587	455
Shipp	Sarah M. ^{et al}	Ford M. Warrington ^{et al}	587	518
Smith	Stewart J. ^{et al}	John W. Evans, Jr. ^{et al}	588	334
Steeres	Susanne M. ^{et al}	John A. Moore, Jr. ^{et al}	589	449
State Board of Education of State of Delaware		Ellendale Corporation	591	255
Sloan	Samuel M. ^{et al}	Jane W. Atkinson Laverell ^{et al}	591	485
Sloan	Samuel M. ^{et al}	Marion Sloan Wynn Kyle ^{et al}	591	488
Smith	Sarah Elizabeth ^{et al}	John Lewis Smith ^{et al}	591	617
Sedberry	Shirley M. ^{et al}	Anna P. Funnell	592	381
Simchock	Susan Dodd ^{et al}	Richard C. Sames ^{et al}	592	664
Surowicki	Stella ^{et al}	Florence A. Wingate	594	621
Sharp	Sara E. ^{et al}	Samuel H. LeGates, Jr. ^{et al}	594	672
Simpler	S. Ella ^{et al}	Austin L. Tweedle ^{et al}	595	252
Sherman	Shirley Ann ^{et al}	Harley J. Wilkerson ^{et al}	595	455
School Trustees of Board of Education of the Milton Consolidated School Town of Milton			597	438
Snowden	Stephen L. ^{et al}	John M. Saulsbury ^{et al}	598	396
Savage	Sara Louise ^{et al}	Norman J. Smith, Jr. ^{et al}	599	449
Sockriter	Samuel J. ^{et al}	Charles R. Donaway ^{et al}	600	152
Schulkind	Sophie E. ^{et al}	N. F. D. Inc	600	170
Snyder	Susanne ^{et al}	William Robert Fuson ^{et al}	600	374
LeGates Special School District		Kighlana Height, Inc.	601	246
Schlack	Sara Bayly ^{et al}	Anderson Stokes, Inc.	602	584
Sennabaum	Sydney M. ^{et al}	John R. Brittingham, Jr. ^{et al}	604	364

GRANTEE	From	GRANTOR	Book	Page
Scott,	Stuart John ^{et al}	George Gould MacIntire ^{et al}	604	663
Schlaick,	Sara Bayly ^{et al}	Spurwood C. Ornel ^{et al}	605	530
Schlaick,	Sara Bayly ^{et al}	Sanford B. Leach	606	505
Slaughter,	Susan D. ^{et al}	North Shores, Inc	606	640
Stebens,	Sara W. ^{et al}	Carl J. Schlaick ^{et al}	611	292
Sennabaum,	Sydney M. ^{et al}	William H. Daisey ^{et al}	613	138
Sedberry,	Shirley M. ^{et al}	Arthur Kempston ^{et al}	613	136
Savage,	Shirley A. ^{et al}	Dorothy C. Quillen	613	531
Board of School Trustees of - Lord Baltimore School District No. 28,	Virginia ^{et al}	William F. Wilgus ^{et al}	613	652
Shand,	Virginia ^{et al}	Charles Maggimans ^{et al}	614	546
Spartan Special School District Board of School Trustees of Lord Baltimore School District No. 28	Sydney	State Bd. of Education of the State of William F. Wilgus, Jr. ^{et al} Commissioners of Laws	615 616 617	327 425 82
Spicer, Jr.	Melley D. ^{et al}	Bank of Delaware	618	212
Swift,	Sylvia M. ^{et al}	William R. Wright	618	398
Swift,	Sylvia M. ^{et al}	Margaret Drumming	619	728
Suttonfield,	Sylvia A. ^{et al}	John A. Moore, Jr. ^{et al}	619	1044
Sedbury,	Shirley M. ^{et al}	Williams R. Errett, Jr. ^{Trustee}	211	850
Sikora,	Steven B. ^{et al}	William C. Lucas Jr. ^{et al}	622	86
Scott,	Sandra P. ^{et al}	B. Thomas Scott, ^{et al}	622	98
Savage,	Sarah E.	Arthur Piper ^{et al}	622	753
Spiller,	Samuel	Marino J. Massetti ^{et al}	622	963
Board of Trustees of Delaware Technical & Community College		Ralph J. Richardson, Jr. ^{et al}	623	864
Smith,	Suzanne H. ^{et al}	Clarence A. Stout ^{et al}	623	878
Starrrett,	Samuel B. ^{et al}	John E. Naghy ^{et al}	623	957
Smigel,	Stephen J. ^{et al}	Eugene D. Bookhammer ^{et al}	623	1043
Schrey,	Shirley Marie ^{et al}	Resort Homes, Inc.	624	455
Schulman,	Aldrey ^{et al}	Ernest J. Raab ^{et al}	624	694
Smith,	Sylvester ^{et al}	Luther Raab ^{et al}	625	3
Stone,	Selenia C. ^{et al}	Resort Homes, Inc.	625	295
Showell,	Sam Houston ^{et al}	John Robert Hitchens ^{et al}	625	1000
District Library Commission of Laurel Special School District		Caleb J. Fowler ^{et al}	626	838
Seitz,	Sally D. ^{et al}	Charlotte Bayer ^{et al}	626	276
Shan,	Samuel M. ^{et al}	Jane W. Atkinson-Laverell ^{et al}	626	867
Seitz,	Sally D. ^{et al}	Charlotte Bayer ^{et al}	626	942
Seifert,	Samuel N. ^{et al}	Dogwood, Inc.	627	170
Selbyville School District No. 32		Clyde W. Smith, Jr. ^{et al}	627	610
Schlaick,	Sara Bayly ^{et al}	Penlopen Area, Inc.	627	639

GRANTEE

From

GRANTOR

Book

Page

BLANK
PAGE

GRANTEE		From	GRANTOR	Book	Page
Shipley,	Thornton ^{et al}		Claudia B. Orr	435	218
Swain,	J. Paul		John H. Truitt ^{et al}	436	506
Spencer,	Thomas B.		Rev. Jacob Brittingham ^{et al}	445	232
Sturgis,	Theodore H. ^{et al}		Malloy C. Vaughn ^{et al}	448	127
Slaughter Beach, Town of			Warren C. Newton ^{et al}	448	251
Sokolay,	Terese H. ^{et al}		Luther Williamson ^{et al}	451	433
Sandoz,	Thomas W. ^{et al}		Bethany Realty, Inc. ^{et al}	452	176
Shaw,	Thomas ^{et al}		Ford M. Warrington ^{et al}	452	428
Savage,	Thuman ^{et al}		James S. Truitt ^{et al}	455	91
Shaffer,	Helma ^{et al}		M. Edith Simpson ^{et al}	455	236
Spencer,	Thomas Raymond ^{et al}		Melina Hackney ^{et al}	456	392
Spencer,	Thomas Raymond ^{et al}		Lucinda Walls ^{et al}	457	27
Seaford,	Town of		Nettie D. Robinson	458	129
Slaughter Beach, Town of			State of Delaware	435	478
Street,	Thomas ^{et al}		B. Sylvester Norwood ^{et al}	458	225
Smarte,	Helma ^{et al}		S. I. du Pont de Nemours & Co.	462	283
Seaford,	Town of		William H. Parsons ^{et al}	463	115
Seaford,	Town of		Charles W. Hurley ^{et al}	463	117
Slaughter Beach, Town of			William V. Benson ^{et al}	466	430
Scott,	Thomas ^{et al}		Russell K. Rickett ^{et al}	466	599
Steele,	J. Elwood ^{et al}		Mary Reed ^{et al}	468	587
Swain,	J. Paul ^{et al}		Howard Swain ^{et al}	473	33
Saunders,	Thomas ^{et al}		Katharine B. Saunders ^{et al}	476	567
Spaight,	Tony ^{et al}		Daniel H. C. Littleton ^{et al}	477	75
Sweigert,	Helma ^{et al}		Edith K. Brittingham ^{et al}	477	264
Stucklik,	Theodore ^{et al}		Charles Stucklik ^{et al}	477	285
Soukup,	Thomas ^{et al}		Beaver Dam Realty, Inc. ^{et al}	479	254
Selbyville,	Town of		Roland F. Scott ^{et al}	480	243
Sharp,	Helma ^{et al}		Clyde Betts ^{et al}	481	472
Sewell,	Theresa ^{et al}		Malloy C. Vaughn Jr. ^{et al}	487	265
Smith,	Helma ^{et al}		Chester J. Evans ^{et al}	493	529
Sockriter,	Thaddeus ^{et al}		Thomas Raymond Spencer ^{et al}	494	595
Sanderlin,	Thomas B. ^{et al}		Martha Bernice Brock ^{et al}	497	591
Saunders,	Thomas B. ^{et al}		Katharine B. Saunders ^{et al}	498	466
Steele,	Thomas ^{et al}		Edwin C. Ryan ^{et al}	502	382
Street,	Thomas ^{et al}		Joseph L. Street ^{et al}	503	250
Smith,	Helma ^{et al}		Marie Falk ^{et al}	506	93
Slody,	Theodore ^{et al}		George J. Schulz ^{et al}	506	328
Snider,	Theodore ^{et al}		Nehemiah W. Peltzman ^{et al}	506	498
Smith,	Thomas ^{et al}		Victor Wright ^{et al}	506	517

GRANTEE	From	GRANTOR	Book	Page
Smith,	Thomas M. ^{stat}	Margaret Dunning	506	539
Stump,	Thomas E. ^{stat}	Helen M. Amos	507	579
Smith,	Thelma W. ^{stat}	Commissioners of Taxes	511	392
Swain,	J. Paul ^{stat}	Nelson J. Swain	511	588
Street,	Thomas Evans ^{stat}	Hester A. Wright	512	291
Sewell,	Theresa J. ^{stat}	Five Points Realty, Inc.	516	255
Slaughter,	Berel Town D. ^{stat}	Harvey H. Marvel	521	452
Scudder,	Theodore B. Jr. ^{stat}	Jeannette H. Betts	523	378
Soukup,	Thomas R. Jr. ^{stat}	Beaver Dam Realty, Inc.	524	245
Sherman,	Thelma S. ^{stat}	Douglas C. Hedson	530	250
Shockley,	Travis O. ^{stat}	Archie C. Vickers	533	27
Sammons,	Thelma J. ^{stat}	Charles F. Bronke	534	539
Swain,	J. Paul ^{stat}	Catherine W. Allen, Executor	539	401
Sesford,	Loyn ^{stat}	Henrietta R. McNelly	542	252
Sandoy,	Thomas W. Jr. ^{stat}	Fritz Temple Sandoy	542	304
Say,	Thomas ^{stat}	J. S. Gleason, Jr. Adm. W. A.	542	394
Struggs,	Thomas W. ^{stat}	Paradise Shoes, Inc.	554	342
Snyder,	Theodore Franklin ^{stat}	Edgar Richards	554	448
Smith,	Thelma R. ^{stat}	Charles H. Lockwood	556	67
Swain,	J. Paul ^{stat}	John A. Pruitt	557	199
Sirman,	Travis S. ^{stat}	Samuel Joseph	557	635
Savage,	Thelma C. ^{stat}	George Willard Millman	559	232
Slody,	Theodore ^{stat}	Robert W. Sumner	561	356
Spencer,	Thaddeus H. ^{stat}	George R. Coulter	562	269
Swain,	J. Paul ^{stat}	Restriction for Swain Area	566	311
Simpler,	Theodore B. ^{stat}	William Lawrence Watt	566	564
Stuecklik,	Theodore ^{stat}	State of Delaware	566	657
Sueigert,	Thelma M. ^{stat}	Commissioners of Taxes	568	5
Sueigert,	Thelma ^{stat}	William A. Joseph	569	203
Swain,	J. Paul ^{stat}	J. Howard Swain	575	124
Silcott,	Thomas J. ^{stat}	Cecar P. Shockley	576	529
Smith,	Thomas A. ^{stat}	Geneva H. Saulsbury	577	613
Savage,	Thurman J. ^{stat}	Fred S. Ward	583	304
Steel,	Thomas Evans ^{stat}	Joseph L. Street	585	394
Spear,	Thelma C. ^{stat}	William N. Harsey	586	216
Savage,	Thurman ^{stat}	Robert M. Hall	587	110
Shroth,	Thomas M. ^{stat}	D. J. D. Inc.	587	247
Slaughter,	Theresa Ann ^{stat}	Edwin M. Slaughter Jr.	590	381
Sartiller,	Thomas C. ^{stat}	Elta P. McCale	591	678
Savage,	Phelton D. ^{stat}	Wilbert Savage	592	189

GRANTEE	From	GRANTOR	Book	Page
Sheetz	Helma Mary ^{et al}	David Book ^{et al}	592	404
Scripps	Thomas ^{et al}	Lester F. Bennett ^{et al}	593	127
Skelly	Thomas MacFarland ^{et al}	J. Caleb S. Layton ^{et al}	593	223
Stuchlik	Theodore F. ^{et al}	Dennie H. J. Layton ^{et al}	593	342
Street	Thomas Evans ^{et al}	Joseph A. Street ^{et al}	597	87
Scholats	Thomas F. ^{et al}	James S. Trutt ^{et al}	597	199
Sanville	Thomas ^{et al}	State of Delaware ^{et al}	602	470
Scott	Helma ^{et al}	John W. Gibson ^{et al}	604	170
Savage	Thurman A. ^{et al}	Bay Vista Inc ^{et al}	605	427
Scanlon	Serence M. ^{et al}	Hansak Hudson Richardson ^{et al}	606	301
Savage	Thurman S. ^{et al}	Paul G. Paras ^{et al}	606	578
Sheetz	Helma Mary ^{et al}	Charles N. Sheetz ^{et al}	608	538
Sheetz	Helma Mary ^{et al}	Carl R. Ritchie ^{et al}	608	540
Sherman	Helma L. ^{et al}	Memorial Park, Inc. ^{et al}	611	383
Sheetz	Helma Mary ^{et al}	Charles N. Sheetz, Jr. ^{et al}	612	302
Sheetz	Helma Mary ^{et al}	Charles N. Sheetz, Jr. ^{et al}	612	298
Sheetz	Helma Mary ^{et al}	David Bobb ^{et al}	612	300
Schroth	Thomas ^{et al}	Rehoboth By the Sea Realty Co. ^{et al}	612	327
Schroth	Thomas ^{et al}	Rehoboth By the Sea Realty Co. ^{et al}	612	331
Slattery	Theodore B. ^{et al}	D. F. D. Inc. ^{et al}	615	447
Sutton	Thomas R. ^{et al}	Virion Shirley Cary ^{et al}	615	529
Scott	Theresa L. ^{et al}	Richard N. Tutman ^{et al}	617	328
Swain	J. Paul ^{et al}	Harvey Franklin Decker ^{et al}	617	475
Swain	J. Paul ^{et al}	Ralph Swain ^{et al}	617	551
Seamone	Jeresa M. ^{et al}	D. F. D. Inc. ^{et al}	617	642
Stuchlik	Theodore F. ^{et al}	The State of Delaware ^{et al}	617	680
Stark	Thomas L. ^{et al}	Col. John W. Barnes ^{et al}	618	257
Swain	J. Paul ^{et al}	Margaret Dunning ^{et al}	619	512
Stone	Thomas E. ^{et al}	Seaside Village, Inc. ^{et al}	621	685
Lullivan	Thomas B. ^{et al}	Harold J. Steffan ^{et al}	621	693
Stuchlik	Theodore J. ^{et al}	State of Delaware ^{et al}	621	734
Sheetz	Helma Mary ^{et al}	Cecilia J. Faber ^{et al}	621	985
Simplex	Theodore B. ^{et al}	John A. Moore Jr. ^{et al}	624	322
Dullivan	Thomas L. ^{et al}	Resort Homes, Inc. ^{et al}	624	449

GRANTEE

From

GRANTOR

Book

Page

BLANK
PAGE

GRANTEE	From	GRANTOR	Book	Page
States, United of America	State of Delaware		458	360
States, United of America	W. Blaine Atkins		464	305
States, United of America	Satisfaction of Mortgage		474	110
States, United of America	Island Farms, Inc.		477	318
States, United of America	Harry W. Lynch		478	529
States, United of America	James E. Sutton, Jr.		494	204
States, United of America	David L. Harrison		494	373
States, United of America	Charles J. Ryan		496	592
States, United of America	Island Farms, Inc.		514	258
States, United of America	Pidley Investment Co.		517	357
States, United of America	Pidley Investment Co.		517	363
States, United of America	Pidley Investment Company		517	369
States, United of America	Facciola Construction Co.		548	390
States, United of America	Facciola Construction Co.		555	347
States, United of America	J. Arthur Casey		563	423
States, United of America	Alexander Industries Inc.		564	66
States, United of America	George D. Smith		564	542
States, United of America	Clarence H. Reed		567	524
States, United of America	John T. Fisher		569	147
States, United of America	Benjamin D. Reed		573	552
States, United of America	William B. Passwaters		573	551
States, United of America	(Assawoman Canal) Certificate of Awards		574	301
States, United of America	(Chesapeake & Potomac Canal) Certificate of Awards		574	321
States, United of America	Paul D. Yoder		575	264
States, United of America	Otis H. Clifton		583	159
States, United of America	Charles W. Kitchens		583	155
States, United of America	John J. Fisher		586	71
States, United of America	Everett J. Reed, Jr.		586	73
States, United of America	Glades Carman		586	74
States, United of America	Mid-State Homes Inc.		586	246
States, United of America	Wilbert B. Jefferson		588-307	
States, United of America	William H. Dickerson		588	280
States, United of America	Hermon D. Piper		588	383
States, United of America	J. Howard Spae		589	315
States, United of America	Richard Millman		592	534
States, United of America	Call R. Davidson, Jr.		592	536
States, United of America	Pearl J. Short		593	567
States, United of America	Anna A. Short		594	302

GRANTEE	From	GRANTOR	Book	Page
United States of America		Draper Foods, Inc. ^{et al}	595	559
United States of America		Luna Moore Carpenter ^{et al}	597	632
United States of America		Anna B. Hill ^{et al}	598	39
United States of America		Otis J. Clifton ^{et al}	598	57
United States of America		Edward Millman ^{et al}	598	619
United States of America		Carl G. Vincent ^{et al}	599	51
United States of America		Marion H. Walls ^{et al}	599	344
United States of America		Clyde Betts ^{et al}	600	67
United States of America		Woodrow W. Dickerson ^{et al}	600	124
United States of America		Paul D. Johnson ^{et al}	600	346
United States of America		Edward J. Connard ^{et al}	601	170
United States of America		Arthur Piper ^{et al}	602	683
United States of America		Milton P. Orgo ^{et al}	603	209
United States of America		Stella E. Moore ^{et al}	604	111
United States of America		Norman C. Ketchum ^{et al}	606	117
United States of America		Marion Simpson ^{et al}	607	117
United States of America		Robert B. Black ^{et al}	612	296
United States of America		Frederick Layton Bennett ^{et al}	614	170
United States of America		Frederick Layton Bennett ^{et al}	614	321
United States of America		O. Joseph Pinnel ^{et al}	617	603
United States of America		Farmers Bank of State of Delaware ^{et al}	621	337
United States of America		State of Delaware	621	992
State, ^{et al}	Wanda J.	Harold S. Bege ^{et al}	622	23
United States of America		Ida Wolf	625	541

GRANTEE	From	GRANTOR	Book	Page
Stephany	Van Leer	State of Delaware	432	538
Short,	Verdell C. ^{et al}	George G. Schulz ^{et al}	433	496
Sears,	Vincent ^{et al}	Sussex Realty Company	439	465
Sellers,	Vernon ^{et al}	Ralph S. Bennett ^{et al}	439	468
Shaud,	Virginia M. ^{et al}	Thomas A. Herbert	445	520
Short,	Virginia K. ^{et al}	James S. Fruit ^{et al}	448	246
Steele,	Virginia M. ^{et al}	William H. Housley ^{et al}	449	60
Sandoz,	Virginia G. ^{et al}	Bethany Realty, Inc.	452	176
Sellers,	Vernon ^{et al}	Remond Harlan Wetzel ^{et al}	453	106
Short,	Virginia B. ^{et al}	LeRoy S. Smith ^{et al}	454	137
Short,	Viola ^{et al}	Lenna Short	455	359
Sears,	Vincent J. ^{et al}	Sussex Realty Co.	455	450
Sears,	Vincent ^{et al}	Sussex Realty Co.	455	452
Smith,	Virginia Lee ^{et al}	Luther Williamson ^{et al}	457	322
Stephany,	Van Leer	State of Delaware	458	338
Sheridans,	Virginia B. ^{et al}	Katherine S. McCormick ^{et al}	459	346
Short,	Virginia S. ^{et al}	Henry S. Graves ^{et al}	463	132
Short,	Viola ^{et al}	Hester J. Daisey ^{et al}	463	276
Shaffer,	Virginia K. ^{et al}	Wayne C. Singer ^{et al}	466	541
Swaine,	Virginia ^{et al}	Blith Williams	467	570
Shaud,	Virginia M. ^{et al}	Dilgin O. Pyle ^{et al}	472	178
Schmidt,	Virginia ^{et al}	Charles W. Elliott, Jr. ^{et al}	477	241
Schmidt,	Virginia ^{et al}	Granville G. Marlinson ^{et al}	480	7
Swadley,	Vera K. ^{et al}	John C. Mitchell ^{et al}	480	355
Stephany,	Van Leer	United States Fidelity Guaranty Co.	483	160
Slater,	Virginia Gull ^{et al}	Albert John Molitor ^{et al}	487	88
Stephany,	Van Leer	State of Delaware	487	219
Smith,	Virginia S. ^{et al}	Herman S. Harrison ^{et al}	494	471
Sears,	Vincent J. ^{et al}	Mary Reed	496	396
Swartzentruber,	Viola ^{et al}	Eli Swartzentruber ^{et al}	498	301
Sears,	Vincent J. ^{et al}	Sussex Realty Co.	499	129
Scoral,	Vernon ^{et al}	John J. Landon ^{et al}	501	90
Stenton,	Velma ^{et al}	Frank J. Panuska, Jr. ^{et al}	502	267
Steele,	Virginia S. ^{et al}	Lobickon Hosiery Company	503	63
Spinner,	Vera ^{et al}	Sea Gull Realty Corporation	508	188
Byrder,	Virginia N. ^{et al}	William C. Drunk ^{et al}	508	403
Byrder,	Virginia N. ^{et al}	Walter O. Langford, Jr. ^{et al}	508	560
Smallley,	Vera C. ^{et al}	Drusilla Myers	509	44
Stampf,	Virginia ^{et al}	Berry A. Wiggins ^{et al}	509	581
Smith,	Viola J. ^{et al}	Ernest Jewell	516	594

GRANTEE	From	GRANTOR	Book	Page
Stephany	Van Leer	State of Delaware	517	85
Schrock	Violet L.	Arthur N. Tatman	517	222
Smith	Viola M.	Florence L. Long	521	69
Selpaid	Virginia	Harry J. Blades	521	338
Shenton	Viola S.	Elsie W. Barnes	523	112
Stemper	Virginia	Allen J. H. Gullett	523	220
Spencer	Violet J.	Nanticoke Real Estate Company	524	588
Sammons	Virginia W.	Minnie W. Green	527	141
Stevitt	V. Matiel	Floyd R. Buens	528	323
Simpler	Victor E.	William J. Long Jr.	528	511
Smith	Viola J.	Ira C. Smith	529	110
Sturgison	Virginia C.	Etta H. Hardesty	530	570
Shackley	Viola M.	Carmel Shackley	532	12
Short	Violet M.	Annie L. Phillips	532	560
Short	Violet M.	Robert W. Lingo	534	99
Smith	Virginia S.	Harry Greenberg	535	443
Steele	Virginia M.	Robert W. Tennell	536	167
Stephany	Van Leer	Joseph S. C. Maach	538	332
Stephany	Van Leer	James H. Phillips, Jr.	538	338
Stephany	Van Leer	Irving A. Fields	538	334
Stephany	Van Leer	James H. Phillips, Jr.	538	342
Spangenberg	Verne Mahner	Joachim H. Becker	539	226
Steele	Virginia	Vernon R. Pruitt	539	529
Shaffer	Victor L.	Albert E. Mason	544	370
Shockley	Violet L.	Roland H. Whaley	545	275
Smith	Viola	Margaret Dunning	546	156
Short	Virginia S.	Frances E. Grubb	546	258
Stephany	Van Leer	State of Delaware	546	548
Stephany	Van Leer	William M. Bennett	547	402
Shaud	Virginia M.	Ralph S. Baker	547	556
Smith	Vernon J.	Ira Mae Carpenter	549	359
Speakman	Virginia	J. Everett Walls	551	539
Snyder	Violet Pittman	Edgar Pickards	554	448
Shaffer	Victor	Idd D. Hockman	555	678
Shaffer	Virginia M.	Marian P. Bryan	557	38
Shew	Virian D.	Minerva Whalley	559	583
Stewart	Vira	Bay Vista, Inc.	560	694
Shaud	Virginia M.	Milford Trust Company	563	212
Swartzentruber	Vida Jane	State of Delaware	564	675
Stringer	Vida Radin	North Shore, Inc.	565	5

GRANTEE	From	GRANTOR	Book	Page
Speabman, ^{et al}	Virginia Walls	Georgetown Lumber Co.	566	233
Shaffer, ^{et al}	Walls Co.	Modern Cemetery Co.	567	492
Spangle, ^{et al}	Virginia	Richard W. Case	569	257
Stevens, ^{et al}	Virginia	Robert B. Fitzgerald	569	324
Stevens, ^{et al}	Virginia	Robert B. Fitzgerald	569	326
Simpler, ^{et al}	Valeria W.	Harry H. Simpler	572	220
Shaud, ^{et al}	Virginia M.	Eugene D. Bookhammer	572	321
Short, ^{et al}	Virginia B.	John Thomas Murphy	572	517
Shockley, ^{et al}	Veronica	Ernest Acendorf	573	17
Simpson, ^{et al}	Vera	Arthur S. Livingston	573	91
Stagg, ^{et al}	Velma P.	Beaver Dam Realty, Inc.	573	519
Stephany, ^{et al}	Van Leer	State of Delaware	575	445
Saks, ^{et al}	Virginia	E. Friedel Hon. Inc.	578	347
Short, ^{et al}	Virginia M.	Ernest V. Keith	579	619
Stephany, ^{et al}	Van Leer	Donald W. Van	580	225
Sawick, ^{et al}	Viola	Mabel K. Keen	581	490
Stephany, ^{et al}	Van Leer	Harry A. Seipp	583	486
Smith, ^{et al}	Virginia E.	Charles H. Mason	585	51
Simpson, ^{et al}	Vera	Arthur S. Livingston	586	464
Steele, ^{et al}	Virginia M.	William S. Wilkins Jr.	586	660
Scott, ^{et al}	Viola	Phoebe Reed	587	319
Seifert, ^{et al}	Viola M.	Jennie H. J. Layton	587	611
Shenton, ^{et al}	Velma S.	Elsie W. Barnes	588	53
Swadley, ^{et al}	Vera	Jacob William Zimmerman	588	386
Swadley, ^{et al}	Vera	Ruth E. Wilkins	588	390
Stephany, ^{et al}	Van Leer	Ernest R. Hughes	588	594
Mrs Stephany, ^{et al}	Ellis Realty Co.	Ernest R. Hughes	588	597
Stephany, ^{et al}	Van Leer	Ernest R. Hughes	588	597
Mrs Stephany, ^{et al}	Ellis Realty Co.	Ernest R. Hughes	588	597
Shaud, ^{et al}	Virginia M.	Roman W. Major	590	516
Stewart, ^{et al}	Virage	Elsie S. Szabo	591	113
Stephany, ^{et al}	Van Leer	Thomas C. Helfrich	591	213
Mrs Stephany, ^{et al}	Ellis Realty Co.	Thomas C. Helfrich	591	213
Shaud, ^{et al}	Virginia	William S. Cook	591	462
Stephany, ^{et al}	Van Leer	Raymond Lewis Hall Jr.	592	94
Mrs Stephany, ^{et al}	Ellis Realty Co.	Raymond Lewis Hall Jr.	592	94
Shaud, ^{et al}	Virginia M.	Clara M. Kavanaugh	594	443
Steele, ^{et al}	Virginia M.	Ralph N. Betts	595	25
Shaud, ^{et al}	Virginia M.	George F. Chappell	597	40

GRANTEE

From

GRANTOR

Book

Page

GRANTEE	From	GRANTOR	Book	Page
Smith,	Virginia ^{et al}	C. Parke Scarborough ^{et al}	597	57
Shaud,	Virginia M. ^{et al}	Sussex Trust Co.	598	268
Scotton,	Violet Ann	Phoebe H. Reed	601	355
Stephany,	Van Leer	State of Delaware	602	162
Stone,	Victor H. Clement	J. Nevins ^{et al}	607	460
Shaud,	Virginia M. ^{et al}	Seabreeze, Inc.	611	355
Stamper,	Virginia D. ^{et al}	Molloy, C. Vaughn ^{et al}	611	477
Simpson,	Violet ^{et al}	Samuel J. Burton ^{et al}	612	362
Stephany,	Van Leer			
as Stephany-Ellis Realty Co.		Harry A. Seipp ^{et al}	614	385
Stephany,	Van Leer			
The Stephany-Ellis Realty Co.		Middlesex Realty & Mfg. Co.	614	526
Sack,	Virginia P. ^{et al}	Harry A. Shaud	615	481
Schrey,	Vera M. ^{et al}	George R. Sheaffer ^{et al}	615	513
Sutton,	Virginia S. ^{et al}	Thirion Shelby Cary	615	569
Short,	Virginia H. ^{et al}	Frances E. Braces	616	386
Steele,	Virginia M.	Charles R. Donaway ^{et al}	617	383
Shaffer,	Victor	John W. Nickman ^{et al}	618	253
Stone,	Virginia ^{et al}	Sussex Shores Realty Company	618	308
Shaud,	Virginia ^{et al}	Charles Meggison ^{et al}	614	546
Steele,	Virginia M.	James J. Savage ^{et al}	618	438
Steele,	Virginia M. ^{et al}	William J. Joyce ^{et al}	619	551
Sharer,	Viola O. ^{et al}	Margaret Dunning	621	542
Shaud,	Virginia M. ^{et al}	Bay Vista, Inc.	623	400
Stelman,	Victoria J.	Arthur Lee Fleetwood ^{et al}	623	752
Smith,	Victoria ^{et al}	Luther Rust ^{et al}	625	3
Sammons,	Vicki A. ^{et al}	Lester M. Akerly ^{et al}	625	718
Swadley,	Vera K. ^{et al}	Sussex Shores Realty Co.	625	726
Sapaljan,	Virgin ^{et al}	William D. D. Scarlett ^{et al}	626	906
Shaud,	Virginia ^{et al}	Sussex Trust Company	626	911
Shaud,	Virginia M. ^{et al}	Seabreeze, Inc.	627	80

GRANTEE	From	GRANTOR	Book	Page
Sellers,	William C. ^{stul}	Victor E. Hurley ^{stul}	433	133
Shockley,	Willie Grace	Wilson Benjamin ^{stul}	433	386
Schaeffer,	William H. ^{stul}	Frances Mitchell ^{stul}	433	406
Shockley,	Wilson B.	Marvin H. Smith ^{Trustee in Bankruptcy}	433	559
Short,	Walter J.	Milton A. Jones ^{Receiver of Taxes}	434	99
Street,	Wingate ^{stul}	Luther C. Johnson	434	347
Stubbs,	W. H.	State of Delaware	435	91
Shockley,	W. B. ^{stul}	State of Delaware	435	93
Sickman,	William J. ^{stul}	George S. Coker ^{stul}	435	165
Spencer,	William J. ^{stul}	Charles S. Barker ^{stul}	436	306
Short,	William P. ^{stul}	Margaret Dunning	436	463
Sheridan,	Wilbert J. ^{stul}	Nora B. Sheridan	439	361
Statton,	William O. ^{stul}	Agreement	440	252
Steele,	William S. ^{stul}	Floyd A. Megee,	440	294
Seaman,	William H. ^{stul}	Effie M. Parsons	440	540
Sirman,	William A. ^{stul}	Ralph L. Bennett ^{stul}	441	489
Short,	William P. ^{stul}	Nandy H. Mege	442	107
Smallwood,	William ^{stul}	Isaac F. Alger	442	265
Setman,	William R. Jr. ^{Trustee in Bankruptcy}	Margaret Dunning	443	87
Storey,	William J. ^{stul}	Ward R. Barwick ^{stul}	443	406
Schevel,	William J. ^{stul}	Robert S. Brock ^{stul}	443	514
Schevel,	Willa ^{stul}	Robert S. Brock ^{stul}	443	514
Stewart,	William F. ^{stul}	Marvin A. Morris	444	411
Street,	Wingate ^{stul}	Luther C. Johnson	444	491
Smith,	William S. ^{stul}	Clarence Warrington	445	187
Scott,	William Conn. ^{stul}	James P. Scott ^{stul}	446	34
Seabree,	William J. ^{stul}	Ralph L. Bennett ^{stul}	446	111
Stanley,	William B. ^{stul}	Golden Campbell ^{stul}	446	118
Squire,	William C. Jr. ^{stul}	Caleb Howard Bremer ^{stul}	447	72
Smith,	Willis A. Sr. ^{stul}	Ida S. Barnett	447	197
Somers,	William S. ^{stul}	Galdie H. Poynter	447	358
Stubbs,	W. H.	State of Delaware	447	421
Shockley,	W. B.	State of Delaware	447	423
Stauffer,	Walter P. ^{stul}	Pearl F. Workman ^{stul}	448	242
Sheridan,	William ^{stul}	Harry W. Blende ^{Trustee in Bankruptcy}	448	297
Sloan,	William Cumming ^{stul}	Farmers Bank	449	568
Shank,	Walter C. ^{stul}	Bay Vista, Inc. ^{stul}	451	133
Street,	William C. ^{stul}	Joseph L. Street ^{stul}	452	56
Statton,	William O. ^{stul}	Commissioners of Deeds	452	434
Snigier,	Walter J. ^{stul}	Clarence E. Gravenor ^{stul}	453	531

GRANTEE	From	GRANTOR	Book	Page
Smith,	William ^{stud}	Robert C. Elliott ^{stud}	454	75
Smith,	William ^{stud}	William F. Pusey ^{stud}	454	570
Short,	Walter ^{stud}	William H. Short ^{stud}	455	7
Street,	William ^{stud}	George J. Johnson ^{stud}	456	597
Smith,	William ^{stud}	W. V. Hilgley ^{adm. off. of Veterans Affairs}	458	42
Short,	Wesley ^{stud}	Thomas H. Turner	458	73
Shays,	Walter ^{stud}	Dewey E. Sapp ^{stud}	458	407
Short,	Walter ^{stud}	Ralph S. Baker ^{stud}	459	132
Scholz,	Walter ^{stud}	Earl Whaley ^{stud}	459	210
Stubbs,	W. H.	State of Delaware	461	367
Stockley,	W. B.	State of Delaware	461	371
Sockriller,	Wilson ^{stud}	Francis E. Hall ^{stud}	462	157
Short,	William ^{stud}	Halsted P. Layton ^{stud}	463	396
Stauffer,	Walter ^{stud}	Halsted P. Layton ^{stud}	463	407
Steele,	William ^{stud}	Frank J. Nickerson ^{stud}	463	464
Smith,	William ^{stud}	William Benjamin Jones ^{stud}	464	295
Spence,	William ^{stud}	Harry Ford ^{stud}	464	442
Stockley,	Wilbur ^{stud}	Matthie W. Stockley	466	379
Shellaby,	William ^{stud}	George A. Phillips ^{stud}	467	191
Smallwood,	William ^{stud}	Isaac J. Alger ^{stud}	469	292
Stewart,	William ^{stud}	Boyd W. Palmer ^{stud}	469	320
Smith,	Walter ^{stud}	Henrietta E. Smith	469	435
Stoddart,	William A. Jr.	Bay Vista, Inc.	469	502
Stone,	Wilma ^{stud}	Lawrence E. Allen ^{stud}	470	55
Spatcher,	Walter ^{stud}	Albert N. Carvel ^{stud}	470	456
Scott,	William ^{stud}	Brice E. McCabe ^{stud}	473	47
Slatcher,	William ^{stud}	South Bethany Corp	473	389
Shirley,	Walter ^{stud}	Leigh D. Monholland ^{stud}	474	570
Stewart,	William ^{stud}	John F. Richardson ^{stud}	474	507
Spicer,	William ^{stud}	Fred J. White ^{stud}	474	592
Smack,	Walter ^{stud}	Ruth E. Wilkins ^{stud}	476	231
Sammons,	Willard ^{stud}	Penwood S. Lloyd ^{stud}	477	142
Sammons,	Willard ^{stud}	Derrick Nina C. Lloyd ^{stud}	477	144
Snyder,	Winifred ^{stud}	Nancy W. Snyder	477	231
Snyder,	Winifred ^{stud}	Nancy W. Snyder	477	234
Surgis,	William ^{stud}	Herbert M. Comper ^{stud}	477	494
Simpson,	William ^{stud}	Herbert Michael Banger Clark	478	58
Shields,	William ^{stud}	Bethany Realty, Inc.	478	87
Swift,	Winona ^{stud}	I. Eva May Batum	478	116
Samans,	Walter ^{stud}	A. Sam P. Eschenbach ^{stud}	479	139

GRANTEE	From	GRANTOR	Book	Page
Swain, Street,	William J. ^{stud}	Pena Swain	479	599
Scott,	Wm. C. ^{stud}	George J. Johnson ^{stud}	480	53
Short,	William H. ^{stud}	Delaphine D. Rogers ^{stud}	481	203
Sharp, Street,	William H. ^{stud}	Sussex Shores Realty Company ^{stud}	481	457
Smith, Street,	W. Painter ^{stud}	Clyde Betts ^{stud}	481	472
Smith, Street,	Wingate ^{stud}	Hutler C. Johnson ^{stud}	483	228
Stewart, Street,	William H. ^{stud}	Summer S. W. Fuller ^{stud}	483	283
Steen,	William F. ^{stud}	Ada W. Wilkins ^{stud}	484	114
Slatcher,	William C. ^{stud}	George J. Johnson ^{stud}	484	405
Schumanns,	Woodrow W. ^{stud}	Preston W.ickers ^{stud}	484	447
Stuart,	William A. ^{stud}	Albert John Molitor ^{stud}	487	88
Smith,	William C. ^{stud}	Helen Crosby Glendening ^{stud}	487	127
Simpson,	William C. ^{stud}	Robert T. Stuart ^{stud}	487	431
Stubbs,	William ^{stud}	Charles J. Jones ^{stud}	488	392
Shockley,	William M. ^{stud}	Charles A. Simpson ^{stud}	488	447
Steele,	W. H. ^{stud}	State of Delaware ^{stud}	492	62
Steele,	W. B. ^{stud}	State of Delaware ^{stud}	492	64
Sherwin,	William J. ^{stud}	Ruth Elizabeth Hudson ^{stud}	492	158
Schell,	William ^{stud}	William C. Hickman ^{stud}	492	160
Short,	Walter ^{stud}	Oscar B. King ^{stud}	493	277
Sterrett,	Wm. ^{stud}	Eugene D. Bookhammer ^{stud}	494	45
Smith,	William P. ^{stud}	Sussex Shores Realty Co. ^{stud}	494	98
Smith,	William D. ^{stud}	William D. Sterrett ^{stud}	494	202
Smith,	William H. ^{stud}	Summer S. Whittier ^{stud}	494	225
Smith,	William H. ^{stud}	Revocation of Power of Attorney ^{stud}	494	225
Short,	William S. ^{stud}	Herman D. Harrison ^{stud}	494	471
Stevenson,	William P. ^{stud}	Sussex Shores Realty Company ^{stud}	495	86
Schmierer,	William D. ^{stud}	Norma Lee Shockley ^{stud}	495	231
Spitzer,	Walter ^{stud}	George A. Fine ^{stud}	495	593
Street,	William J. ^{stud}	Cecil Carl Spitzer ^{stud}	495	595
Stanton,	William C. ^{stud}	George J. Johnson ^{stud}	496	41
Sears,	Walter Clement ^{stud}	North Shores, Inc. ^{stud}	496	346
Shellady,	William H. ^{stud}	Mary Reed ^{stud}	496	396
Shaffer,	William H. ^{stud}	Julian Thomas Johnson ^{stud}	497	319
Sommers,	William J. ^{stud}	Five Points Realty Co. ^{stud}	497	337
Stacy,	William C. ^{stud}	Norma Lee Shaffer ^{stud}	498	15
Short,	W. Graham ^{stud}	Emily R. Cooling ^{stud}	499	138
Smith,	William P. ^{stud}	Madison M. Stapp ^{stud}	499	578
Stoddart,	William S. ^{stud}	William S. Smith Sr. ^{stud}	499	597
	William C. ^{stud}	Bay Vista, Inc. ^{stud}	501	259

GRANTEE	From	GRANTOR	Book	Page
Short,	William P. ^{stus}	Madison M. Gray ^{stus}	504	255
Short,	William P. ^{stus}	Clarence E. Mitchell ^{stus}	501	258
Spence,	William E. ^{stus}	Sara B. Wharton ^{stus}	503	432
Stelle,	William J. ^{stus}	Leonard C. Wiseman ^{stus}	503	510
Scott,	William C. ^{stus}	Sussex Shores Realty Company ^{stus}	504	72
Scott,	William C. ^{stus}	Sussex Shores Realty Company ^{stus}	504	75
Street,	Wiles L. ^{stus}	Phyllis J. Korbast ^{stus}	504	178
Schaefer,	Wesley E. ^{stus}	Taltee Realty Company ^{stus}	504	255
Sharp,	William W. ^{stus}	William Thomas Sharp ^{stus}	504	425
Swatek, (Dn)	William C. ^{stus}	Dr. Carlton W. Bullard ^{stus}	506	582
Smith,	W. Byrd ^{stus}	Margaret Lumming ^{stus}	507	74
Schumann,	William E. ^{stus}	George J. Schulz ^{stus}	507	275
Scott,	William ^{stus}	Delaphine D. Rogers ^{stus}	507	355
Short,	Walter J. ^{stus}	Lorenzo J. Scott ^{stus}	508	43
Simon,	William ^{stus}	Sussex Shores Realty Co. ^{stus}	508	82
Scott,	Wilmer ^{stus}	Lee Rogers ^{stus}	508	283
Schaefer,	William A. ^{stus}	Charles L. Martin, Jr. ^{stus}	508	425
Sroka,	Walter ^{stus}	Ruth E. Wilkin ^{stus}	509	98
Short,	William P. Jr. ^{stus}	Sussex Shores Realty Co. ^{stus}	509	231
Sroka,	Walter ^{stus}	Charles R. Burton ^{stus}	511	64
Snoot,	William J. ^{stus}	Arthur Millman ^{stus}	512	67
Seppel	William T. Jr. ^{stus}			
Has	William V. ^{stus}	Bank of Delaware ^{stus}	512	214
Short,	Walter ^{stus}	Meyer ^{stus}	513	328
Short,	Walter J. ^{stus}	Walter J. Short ^{stus}	513	493
Sammons,	Willard P. ^{stus}	Clarence E. Cordrey ^{stus}	513	497
Stewart,	William H. ^{stus}	Eugene D. Brookhammer ^{stus}	514	441
Stevenson,	Walter C. ^{stus}	Clara E. Stevenson ^{stus}	515	47
Shaw,	W. Miller Jr. ^{stus}			
Has	Village Shop ^{stus}	Tenweek Service Supply Co. ^{stus}	515	192
Short,	William P. Jr. ^{stus}	Middlesex Beel Association ^{stus}	516	56
Sippl	Walter A. ^{stus}	Bay Vista, Inc. ^{stus}	517	3
Schoy,	William, Jr. ^{stus}	Clifford Robert Dawson ^{stus}	517	237
Spencer,	William J. ^{stus}	State of Delaware ^{stus}	517	316
Shockley,	William ^{stus}	Lodie Alonzo H. Shockley, Jr. ^{stus}	517	403
Sing,	William H. ^{stus}	Marie W. Richard ^{stus}	519	179
Stewart,	Willard J. ^{stus}	Benjamin H. Moor, Jr. ^{stus}	519	232
Short,	William J. ^{stus}	James W. Hopkins ^{stus}	519	371
Smith,	William H. ^{stus}	Florence L. Long ^{stus}	521	69
Sipel,	Walter A. ^{stus}	Bay Vista, Inc. ^{stus}	521	177

GRANTEE	From	GRANTOR	Book	Page
Stebbins, W. H.		State of Delaware	521	190
Shockley, W. B.		State of Delaware	521	194
Steel, W. Arnold		Hiram K. Lasher	521	288
Stecker, Dr. William B.		Charles Edward Caddy	521	435
Stines, Warren Lawrence		William Blaine Atkins	524	65
Stockley, William Joseph		William O. Jones	524	126
Sequest, Willie Belle		Elmer J. Quillen	524	364
Spencer, William J. Jr.		Nanticoke Pal Estate Co.	524	588
Simmons, William		Elizabeth B. Marvel	526	84
Spencer, Willie J.		Bay Road Development Co.	526	232
Shepherd, William M.		Quentin M. Tyrrell, Jr.	527	39
Schroeder, William Rising		Bethany Beach Improvement Co.	527	127
Snyder, William E.		J. Paul Rodgers	527	244
Stephens, Walter		Thomas K. Adams	528	142
Schriber, William J.		Bethany Realty, Inc.	528	293
Schaeffer, William H.		Ruth E. Wilkins	528	466
Stockley, William Joseph		Raymond E. McKee	528	579
Schmitt, William J.		Bay Road Development Co.	529	261
Simpler, William G.		Elizabeth B. Simpler	529	492
Snigler, Walter		John F. Derr	529	496
Stewart, William J.		Leonard L. Pickens	530	103
Steen, Woodrow W.		Linda Clogg	530	171
Stewart, William J.		Leonard L. Pickens	530	103
Smith, William S. Jr.		Jesse C. Sheppard	530	201
Short, William P. H.		Sussex Shores Realty Co.	530	215
Short, William P. Jr.		Sussex Shores Realty Co.	530	459
Short, William Hiram		George P. Short	530	501
Socketer, Willard C.		Lulu Jane Spencer	532	591
Syntkins, William S.		Robert W. Snyder	533	153
Short, William P. Jr.		Bethany Beach Improvement Co.	533	121
Short, William P. Jr.		Sussex Shores Realty Company	533	175
Savage, Willis Franklin		Eduard Henry Savage	533	266
Spence, Walter F.		Harry C. Manning	533	290
Stevenson, William H.		William S. Wall, Executor	533	353
Stevenson, William W.		Chester V. Townsend, Jr.	534	84
Stevenson, W. W.		Raymond M. Dark	534	95
Boots, William H. Jr.		Ray Pitter, et al	534	191
Short, Wesley H.		Howard J. Penick, et al	534	211
Stephens, Wesley A.		Ruth E. Wilkins	534	516
Sammons, William J.		Robert W. Stevenson	536	599

GRANTEE	From	GRANTOR	Book	Page
Amiel	Wilbert C. Moses	Smith	537	233
Short	William J. Theodore B. Marvel		537	425
Shedaker	William B. Harvey	E. Nelson	538	285
Short	William S. Florence	H. Deputy	540	232
Stephens	Willa Sue	Atlanta Estates, Inc.	540	521
Smith	Winona H.	James C. Smith	541	281
Stevenson	William W.	Daniel J. Laxton Jr.	542	27
Savage	Wilbert	John W. Thrutt	542	598
Smith	Whitworth Bird	Charlotte M. O'Toole	543	16
Setman	William B. Jr.	Robert W. Summell	543	297
Seefried	Wilhelm	Mary Johnson	544	522
Steele	W. Arnold	Glen E. Cowles	545	467
Lammons	William J.	Paris Thomas	546	30
Stokes	Walter B.	Lee S. Kersey, Jr.	546	71
Smith	William H.	Margaret Downing	546	156
Steen	William A.	Randall S. Reynolds	546	522
Spencer	William J.	State of Delaware	547	207
Sturgis	Wilson W.	Ralph S. Baker	547	452
Schumann	William E.	Herschel H. Quillen, Jr.	548	256
Spotswood	William J. Jr.	Rehoboth By The Sea Realty Co.	548	501
Shockley	Wilson B.	State of Delaware	549	47
Stubbbs	William H.	State of Delaware	549	51
Seefried	Wilhelm	Gus Wieland	549	69
Seefried	Wilhelm	Mary Johnson	549	67
Stevenson	William W.	Paul H. Kenney	549	490
Spruwin	Walter E.	Blanche K. Elliott	551	68
Stauffer	Walter E.	Richard R. Draper	551	636
Stewart	William Ira	James V. Foster	553	106
Scott	William H.	Freida Acton	553	239
Souder	Wilmer E.	Richard Marvin Ingram	553	229
Sparks	William S.	Anne S. Stuges	553	691
Sellers	W. P. Smith	William P. Hicks	554	470
Savage	William H.	Reese W. Smith	555	24
Shockley	Wilbur S.	Chesapeake Corporation of Va.	555	475
Smith	William R.	Charles H. Rockwood	556	67
Short	William B. Jr.	Bethany Beach Improvement Co.	556	105
Springer	William S.	William L. Adams	556	163
Muler	Woodson E.	Stanley M. Carter	556	428
Simpson	William Mitchell	Daisy S. Simpson	557	73
Styder	William E.	Commissioners of Rehoboth Beach	557	567

GRANTEE	From	GRANTOR	Book	Page
Snyder	William E.	Jennie R. Snyder ^{et al}	557	570
Simpson	William R.	Rehoboth B. & Sea Realty Co. ^{et al}	559	44
Sirman	Walter L.	Helen M. Sirman	561	112
Sirman	Walter L.	Putch E. Wilkins	561	117
Steele	W. Arnold	W. Edgar Simmons ^{et al}	561	657
Sharp	Walter H.	Amelia D. McSwamy ^{et al}	563	20
Savage	Wilbert	John W. Trutt ^{et al}	563	289
Spooner	William J.	Margaret Dunning	563	486
Sellers	W. Edward	Ronald F. Bowden ^{et al}	564	133
Saunders	Warren Jr.	Thomas H. Wheelleton ^{et al}	564	269
Skilling	William	Sea Gull Realty Corp.	564	524
Savage	William H.	Deval S. Skades ^{et al}	565	197
Shockley	Wilbur S.	Mervell J. Mitchell ^{et al}	566	408
Sheridan	Wilbert J.	James A. Morrison ^{et al}	567	136
Stewart	William J.	Dellia W. Stewart	567	192
Stuffer	Walter E.	Modern Cemetery Co.	567	510
Sirman	William A.	Herbert J. Cummings ^{et al}	568	656
Sellers	W. Edward	Annabelle B. Boswell ^{et al}	569	56
Shay	Winifred K.	Modern Cemetery Company	569	92
Simpson	William R. Jr.	Riggs National Bank of Washington D.C. Trustee ^{et al}	569	698
Spotswood	William J.	Margaret Dunning	572	381
Spicer	William M.	Fred L. Ward ^{et al}	572	387
Smith	William A.	Paul F. Smith ^{et al}	572	516
Steen	Woodrow W.	J. B. Helms ^{et al}	573	1
Smith	William W. J.	Jacqueline A. Reid	573	670
Short	William P. Jr.	Mary A. J. Short	574	86
Short	William P. Jr.	Mary A. J. Short	574	75
Spotswood	William J.	Rehoboth B. & Sea Realty Co.	574	641
Spencer	William J.	State of Delaware	574	591
Scott	William	Conn, D. Rodney Evans ^{et al}	575	239
Sickman	William J.	Benjamin J. Goeing ^{et al}	575	558
Shockley	Wilson B.	State of Delaware	576	46
Seumann	William E.	Richard G. Powell ^{et al}	576	127
Shores	Wanda J.	Oscar L. Gordy ^{et al}	576	213
Spitzer	William J.	Charles W. H. ^{et al}	576	281
Steele	W. Arnold	Paul H. Kemmer ^{et al}	576	538
Scott	William R.	Modern Cemetery Co.	577	153
Snowden	William B.	William B. Morgan Jr. ^{et al}	577	298
Stover	William H.	Amos J. McCabe ^{et al}	577	572

GRANTEE	From	GRANTOR	Book	Page
Sloan	^{stat} William C. H.	Edward Maul, Jr.	578	26
Smith	^{stat} Wilbur C.	George W. Steele	578	231
Snyder	^{stat} William D.	Carlton W. Lowe	578	235
Springer	^{stat} William D.	Swanendael, Inc.	578	516
Sullivan	^{stat} Walter B.	Clarence J. Sutton	578	547
Street	^{stat} Wm. C.	Charles J. Boykin	579	582
Short	^{stat} William P.	J. J. Sussex, Shoes Realty Co.	579	600
Snyder	^{stat} Winifred	Bertha C. Engelhardt	580	309
Street	^{stat} Wilford P.	Robert W. Lunnell	580	435
Schnitzler	^{stat} William J.	Rehoboth Beach Realty Co.	581	73
Smith	^{stat} Winifred L.	Eugene D. Spink	581	165
Snyder	^{stat} Winifred R.	Harry Greenberg	581	684
Schmick	^{stat} William J.	Bessie Mc M. Evans	582	94
Short	^{stat} William D.	Jacob M. Moore	583	339
Snowden	^{stat} William B.	William B. Morgan, Jr.	583	430
Saxe	^{stat} William R.	Lewis L. Usher	584	39
Sturgis	^{stat} Wilson H.	Blanche H. Sturgis	585	392
Spelakman	^{stat} Willard J.	Charles H. Mason III	585	441
Schmick	^{stat} William J.	Charles R. Donaway	586	477
Stewart	^{stat} William R.	North Shore Development, Inc.	587	338
Steele	^{stat} William L.	Lewis E. Wilkerson	590	25
Schaub	^{stat} William C.	Howard W. Hudson	590	123
Smith	^{stat} William J.	Arthur J. Jardine	590	142
Stoops	^{stat} William J.	Ernest J. Makowski, Jr.	590	568
Sammons	^{stat} William J.	Harry H. Dutton	591	393
Spelt	^{stat} William J.	Thomas John Kenneth Corbett	591	603
Short	^{stat} Wesley C.	Hubert S. Wright	591	666
Showard	^{stat} Willie B.	Maleh Investment Corp., Inc.	591	668
Sherwin	^{stat} Walter E.	Blanche K. Elliott	592	86
Sherman	^{stat} William	Charlie C. Maul	592	226
Sterling	^{stat} Wallace L.	Eugene C. Ellison	592	349
Schaen	^{stat} William	Samuel C. Buckingham	593	431
Sammons	^{stat} William E.	Harry H. Dutton	593	659
Scheweis	^{stat} Walter J.	Freda Acton	593	667
Schumann	^{stat} William E.	Ross E. Anderson	594	32
Snyder	^{stat} Winifred R.	Molloy C. Vaughn	594	162
Stanley	^{stat} Wilson C.	Marie Dixon Cullen	595	7
Snyder	^{stat} Winifred R.	Mary S. Armstrong	597	680
Streck	^{stat} William L.	Mary Closson Smith	598	45
Schnitzler	^{stat} William J.	North Shore, Inc.	598	411

GRANTEE	From	GRANTOR	Book	Page
Schnitzler,	William J. ^{et al}	Rehoboth By the Sea Realty Co.	598	419
Strauss,	William C. ^{et al}	Anderson-Stokes, Inc.	598	469
Simpson,	William R. ^{et al}	William R. Simpson	599	211
Sockriter,	Willard C. ^{et al}	Charles P. Conway	600	152
Shockley,	William P. ^{et al}	Raymond E. Townsend	600	511
Steele,	William Lee ^{et al}	Kenneth Bond	600	561
Spencer,	William J. ^{et al}	State of Delaware	602	442
Scott,	Walter D. Jr. ^{et al}	Louis H. Gabriel	603	613
Strickland,	William J. ^{et al}	Gregory W. Kelly	604	1
Scott,	William John ^{et al}	John C. Gibson	604	170
Steele,	William J. ^{et al}	Lester R. Hudson	604	268
Samuel,	Willie Mae ^{et al}	Samuel Lucas	604	665
Shockley,	Wilbur S. ^{et al}	Robert B. Atkins	605	351
Statton,	William O. ^{et al}	Hugh Y. Riendoff	605	498
Shockley,	Wilson B. ^{et al}	State of Delaware	606	107
Shockley,	Wilbur S. ^{et al}	State of Delaware	606	313
Smith,	William S. Jr. ^{et al}	Sussey Trust Co	607	134
Smith,	Willie ^{et al}	George P. Carey	607	699
Schell,	William D. ^{et al}	Condemnation Proceedings	609	672
Sequin,	Willie B. ^{et al}	Richard R. Brown	611	63
Stebenson,	William D. Jr. ^{et al}	Wilson G. Boyer	611	315
Smith,	William Henry ^{et al}	Anna D. Pruitt	612	152
Short,	William P. ^{et al}	Bethany Beach Improvement Co.	612	563
Schuler,	William F. Jr. ^{et al}	Frank L. Ubbert	613	60
Short,	William D. Jr. ^{et al}	John H. Powell	613	588
Snyder,	William D. ^{et al}	J. Paul Rodgers	616	93
Service, Jr.	Walter C. ^{et al}	Lucille Richards	616	500
Steele,	William J. ^{et al}	William M. Long	617	349
Short,	William P. ^{et al}	Marie J. Stevenson	617	432
Shockley,	Wilbur S. ^{et al}	Robert B. Atkins	617	585
Snarely,	Harvey W. ^{et al}	Francis P. Jimmy	617	637
Seamons,	Woodrow ^{et al}	D. F. D. Inc.	617	642
Soots,	William H. Jr. ^{et al}	Henry M. Donovan	618	237
Sanford,	Walter L. ^{et al}	William J. Steele	619	67
Snyder, Jr.	W. Lloyd ^{et al}	Elizabeth Colby Snyder	619	46
Storpe, Jr.	William H. ^{et al}	Hugh Y. Riendoff	619	1039
Sherwin,	Walter E. ^{et al}	Priscilla West	621	145
Sharp,	W. Paynter ^{et al}	State of Delaware	621	500
Schnitzler,	William J. ^{et al}	North Shores, Inc.	621	815
Smith, Jr.	William J. ^{et al}	Douglas E. Hastings	621	844

GRANTEE		From	GRANTOR	Book	Page
Sipple,	William N. ^{et ux}		Emma T. Eckstein	621	1085
Simpson,	William R. ^{et ux}		William R. Simpson III et al	622	227
Stanley,	Hilson E. ^{et ux}		John Roscoe Elliott, Jr.	622	325
Sheridan,	William H. ^{et ux}		Joseph M. Jeffries ^{et ux}	622	640
Stogner,	William Homer ^{et ux}		Anne A. Short	622	827
Shroy, Jr.	William M. ^{et ux}		Paul F. Wieland ^{et al}	622	876
Street,	William J. ^{et ux}		Martin E. Cox ^{et ux}	623	257
Schnitzler,	William ^{et ux}		Anderson Stiles, Inc.	623	931
Sammons,	W. Robert ^{et ux}		N. Eugene Campbell, Rec. of Deeds	624	480
Snyder,	Winifred K. ^{et ux}		Paul Bryan (Sheriff)	624	853
Sequin,	Willie B. ^{et ux}		Paradise Shoes, Inc.	625	568
Schoy,	William J. ^{et ux}		Clara S. Paulman	625	645
Hammond,	William J. ^{et ux}		Charles W. Green ^{et ux}	626	88
Snyder,	Winifred K. ^{et ux}		Oliver A. Short ^{et ux}	626	210
Snyder,	Winifred K. ^{et ux}		Oliver A. Short ^{et ux}	626	872
Sayre,	William R. ^{et ux}		William Sumner Lee ^{att. in fact}	626	955
Schmidt	Wanda S. ^{et ux}		Lee M. Kallas ^{et ux}	627	9

	GRANTEE	From	GRANTOR	Book	Page

W. D.

W. D. S.

GRANTEE

From

GRANTOR

Book

Page

BLANK
PAGE

GRANTEE

From

GRANTOR

Book

Page

BLANK

PAGE

	GRANTEE	From	GRANTOR	Book	Page
	Shields, Szucs Dample,	Zara st P. Goltan st D. Gebedel st	Bethany Realty, Inc. st Warner O. Port st Levi W. Street st	478 576 576	87 43 64

